

38 Years

SOIANKI, HITESHKUMAR  
Male

13-Apr-24 7:52:48 AM

Rate 76

PR 136

QRSD 90

QT 352

QTc 396

--AXIS--

P 15

QRS 28

T -8

12 Lead; Standard Placement

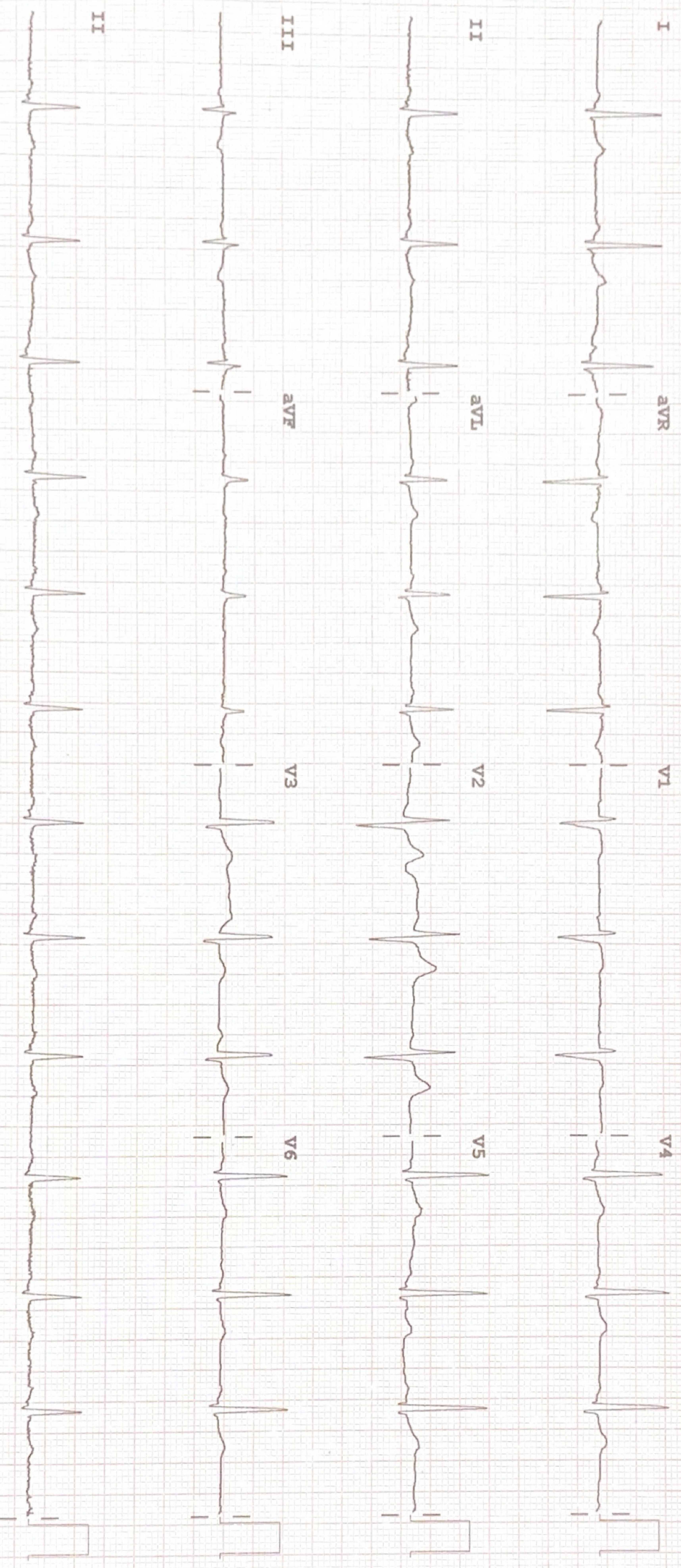

Device:

Speed: 25 mm/sec

Limb: 10 mm/mV

Chest: 10.0 mm/mV Elect. OFF

F 50~ 0.50-150 Hz W

PH09

P?

605

for PHILIPS

REORDER M2242B



## 2D-ECHOCARDIOGRAPHY AND COLOR DOPPLER REPORT

NAME: HITESHKUMAR SOLANKI

AGE/SEX: 38 YRS/MALE

DATE: 13/04/2024

REF BY: DIRECT

### OBSERVATION:

- NORMAL LV SIZE AND NORMAL LV SYSTOLIC FUNCTION. LVEF = 60% (VISUAL).
- NO RWMA AT REST.
- NORMAL LV DIASTOLIC DYSFUNCTION.
- TRIVIAL MR. NO MS.
- NO AR. NO AS.
- TRIVIAL TR. NO PAH.
- NORMAL SIZED LA, RA & RV WITH NORMAL RV SYSTOLIC FUNCTION.
- NORMAL SIZED MPA, RPA & LPA.
- INTACT IAS & IVS.
- NO E/O INTRACARDIAC CLOT/VEGETATION/PE.
- NORMAL IVC.
- NORMAL PERICARDIUM.

LA: 32MM

AO: 29MM

IVS: 10/13MM

LVPW: 09/11MM

LVID: 46/24MM

### CONCLUSION:

- NORMAL LV/RV SIZE AND SYSTOLIC FUNCTION.
- NO RWMA AT REST.
- LVEF = 60% (VISUAL).

  
DR. NIRAV BHALANI  
[CARDIOLOGIST]

DR. ARVIND SHARMA  
[CARDIOLOGIST]



PATIENT NAME: HITESHKUMAR J. SOLANKI

AGE/SEX: 38 YRS/M

DATE: Saturday, 13 April 2024

ULTRASOUND OF ABDOMEN & PELVIS

LIVER appears normal in size and shows normal parenchymal echogenicity. No evidence of focal lesion. No evidence of dilated IHBR or portal vein. CBD appears normal.

GALL BLADDER is distended. No e/o wall thickening, pericholecystic edema or calculus within.

VISUALIZED PART OF PANCREAS appears normal. MPD is WNL.

SPLEEN appears normal in size and shows normal parenchymal echogenicity. No evidence of focal lesion.

BOTH KIDNEYS appear normal in size and position.

Show normal cortical echogenicity. Corticomedullary differentiation is maintained.

No calculus or hydronephrosis on either side.

URINARY BLADDER is full. Mucosal surface appears smooth with no e/o obvious wall thickening or calculus within.

PROSTATE appears normal in size (18.6 cc). No evidence of focal lesion noted.

BOWEL LOOPS appear normal and show normal peristalsis

No evidence of LYMPHADENOPATHY noted.

No evidence of ASCITES or PLEURAL EFFUSION noted.

IMPRESSION:

- NO SIGNIFICANT ABNORMALITY NOTED IN PRESENT SCAN.

  
DR SHARAD RUNGTA (MD & DNB)  
CONSULTANT RADIOLOGIST

*Not all pathologies can be detected on ultrasound in each scan. Further radiographic evaluation is suggested if required.*



PATIENT NAME: HITESHKUMAR J. SOLANKI

AGE/SEX: 38 YEARS /MALE

DATE: Saturday, 13 April 2024

CHEST X-RAY (PA)

Both lung fields appear normal.

Both hila appear normal

Bilateral costo-phrenic angles appear grossly clear

Mediastinum and cardiac shadow appear normal

Bony thorax appears unremarkable

No evidence of free gas under domes of diaphragm

IMPRESSION:

- NO SIGNIFICANT ABNORMALITY NOTED IN LUNG FIELDS
- NORMAL CARDIAC SHADOW

  
DR SHARAD RUNGTA (MD & DNB)  
CONSULTANT RADIOLOGIST

*Not all pathologies can be detected on ultrasound in each scan. Further radiographic evaluation is suggested if required.*



<b>Patient Name :</b>	Hiteshkumar Jashbhai Solanki	<b>Sample No. :</b>	20240400415 
<b>Patient ID :</b>	20240400321	<b>Visit No. :</b>	OPD20240401088
<b>Age / Sex :</b>	38y/Male	<b>Call. Date :</b>	13/04/2024 08:17
<b>Consultant :</b>	DR KANCHI DESAI	<b>S. Coll. Date :</b>	13/04/2024 08:25
<b>Ward :</b>	-	<b>Report Date :</b>	13/04/2024 15:54

### CBC, ESR

Investigation	Result	Normal Value
Hemoglobin :	13.7 gm/dl	13.5 to 18.0 gm/dl
P.C.V. :	43 %	42.0 to 52.0 %
M.C.V. :	84.6 fL	78 to 100 fL
M.C.H. :	27 pg	27 to 31 pg
M.C.H.C. :	31.9 g/dl [L]	32 to 36 g/dl
RDW :	11.2 %	11.5 to 14.0 %
RBC Count :	5.08 X 10 <sup>6</sup> /cumm	4.7 to 6.0 X 10 <sup>6</sup> /cumm
Polymorphs :	70 %	38 to 70 %
Lymphocytes :	28 %	15 to 48 %
Eosinophils :	1 %	0 to 6 %
Monocytes :	1 % [L]	3 to 11 %
Total :	100	< 100 > 100
WBC Count :	7300 /cmm	4000 to 10000 /cmm
Platelets Count :	348000 /cmm	1,50,000 to 4,50,000 /cmm
ESR - After One Hour :	19 mm/hr [H]	1 to 13 mm/hr

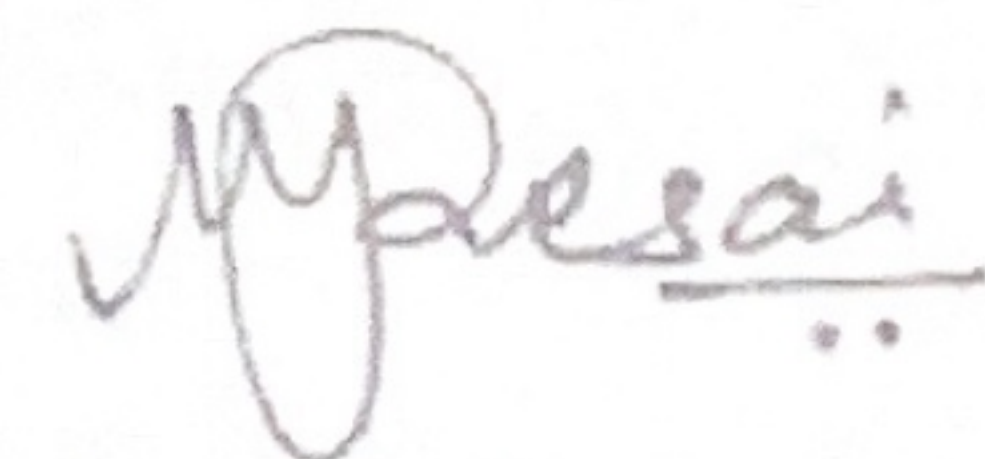

Dr. Mehul Desai  
M.B.D.C.P  
Reg.No.G-9521



<b>Patient Name :</b> Hiteshkumar Jashbhai Solanki	<b>Sample No. :</b> 20240400415
<b>Patient ID :</b> 20240400321	
<b>Age / Sex :</b> 38y/Male	<b>Visit No. :</b> OPD20240401088
<b>Consultant :</b> DR KANCHI DESAI	<b>Call. Date :</b> 13/04/2024 08:17
<b>Ward :</b> -	<b>S. Coll. Date :</b> 13/04/2024 08:25
	<b>Report Date :</b> 13/04/2024 15:54

### Blood Group

Investigation	Result	Normal Value
<b>BLOOD GROUP :</b>		
ABO	B	
Rh	Positive	

### FBS & PPBS

Investigation	Result	Normal Value
Blood Sugar (FBS) :	131 mg/dl [H]	74 - 100 mg/dl
Urine Sugar ( FUS ) :	Nil	
Blood Sugar (PP2BS) :	108 mg/dl	70 to 120 mg/dl
Urine Sugar ( PP2US ) :	Nil	

### HBA1C

Investigation	Result	Normal Value
Glycosylated Hb :	6 % [H]	Near Normal Glycemia : 6 to 7 Excellent Control : 7 to 8 Good Control : 8 to 9 Fair Control : 9 to 10 Poor Control : > 10
Average Plasma Glucose of Last 3 Months :	125.5	

Dr.Mehul Desai  
M.B.D.C.P  
Reg.No.G-9521



Patient Name :	Hiteshkumar Jashbhai Solanki	Sample No. :	20240400415
Patient ID :	20240400321	Visit No. :	OPD20240401088
Age / Sex :	38y/Male	Call. Date :	13/04/2024 08:17
Consultant :	DR KANCHI DESAI	S. Coll. Date :	13/04/2024 08:25
Ward :	-	Report Date :	13/04/2024 15:54

**RENAL FUNCTION TEST**

Investigation	Result	Normal Value
Creatinine :	1.1 mg/dl	0.6 - 1.4 mg/dl
Urea :	32 mg/ dl	13 - 45 mg/dl
Uric Acid :	5.4 mg/dl	3.5 - 7.2 mg/dl
Calcium :	9 mg/dl	8.5 - 10.5

Dr.Mehul Desai  
M.B.D.C.P  
Reg.No.G-9521



Patient Name :	Hiteshkumar Jashbhai Solanki	Sample No. :	20240400415 
Patient ID :	20240400321	Visit No. :	OPD20240401088
Age / Sex :	38y/Male	Call. Date :	13/04/2024 08:17
Consultant :	DR KANCHI DESAI	S. Coll. Date :	13/04/2024 08:25
Ward :	-	Report Date :	13/04/2024 15:54

### Lipid Profile

Investigation	Result	Normal Value
Sample :	Fasting	
Sample Type :	Normal	
Cholesterol (Chol) :	157 mg/dl	Low risk : < 200 Moderate risk : 200 - 239 High risk : > or = 240
Triglyceride :	170 mg/dl	Normal : < 200.0 High : 200 - 499 Very High : > or = 500
HDL Cholesterol :	30 mg/dl [ L ]	Low risk: >or = 60 mg/dL High risk : Up to 35 mg/dL
LDL :	93 mg/dl [L]	131.0 to 159.0(N) < 130.0(L) > 159.0(H)
VLDL :	34 mg/dl	Up to 0 to 34 mg/dl
LDL/HDL Ratio :	3.1	Low risk : 0.5 to 3.0 Moderate risk : 3.0 to 6.0 Elevted level high > 6.0
Total Chol / HDL Ratio :	5.23	Low Risk : 3.3 to 4.4 Average Risk : 4.4 to 7.1 Moderate Risk : 7.1 to 11.0 High Risk : > 11.0
Total Lipids :	657 mg/dl	400 to 700 mg/dl

Note :- Lipemic samples give high triglyceride value and falsely low LDL value.

Dr.Mehul Desai  
M.B.D.C.P  
Reg.No.G-9521





Patient Name :	Hiteshkumar Jashbhai Solanki	Sample No. :	20240400415 
Patient ID :	20240400321	Visit No. :	OPD20240401088
Age / Sex :	38y/Male	Call. Date :	13/04/2024 08:17
Consultant :	DR KANCHI DESAI	S. Coll. Date :	13/04/2024 08:25
Ward :	-	Report Date :	13/04/2024 15:54

**LFT (Liver Function Test)**

Investigation	Result	Normal Value
Total Bilirubin :	1.2 mg/dl	0.2 to 1.0 mg/dl
Direct Bilirubin :	0.6 mg/dl [H]	0.0 to 0.2 mg/dl
Indirect Bilirubin :	0.6 mg/dl	0.0 to 0.8 mg/dl
AST (SGOT) :	23 U/L	5 to 34 U/L
ALT (SGPT) :	22 U/L	0 to 55 U/L
Total Protein (TP) :	6.9 g/dL	6.4 to 8.3, g/dl
Albumin (ALB) :	4.1 g/dl	3.5 to 5.2 g/dl
Globulin :	2.8 g/dl	2.3 to 3.5 g/dl
A/G Ratio :	1.46	
Alkaline Phosphatase (ALP) :	91 U/L	40 to 150 U/L
GAMMA GT. :	25 U/L	7 to 35 U/L

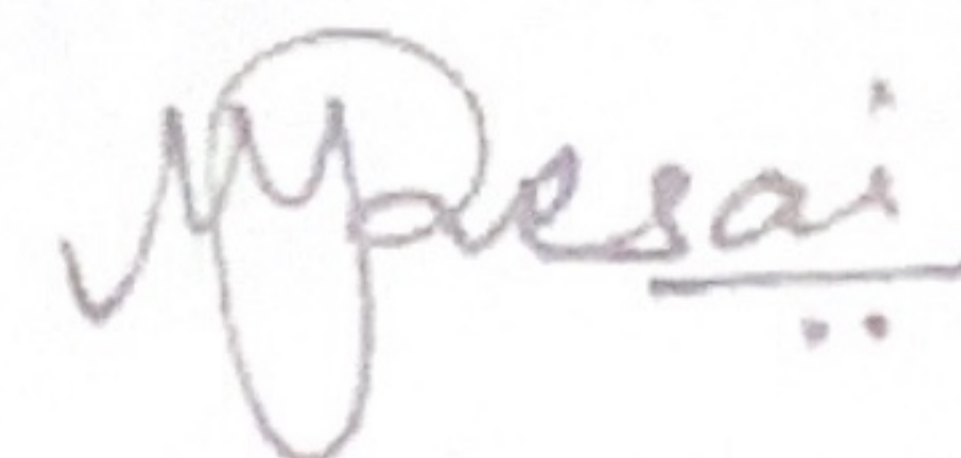

Dr. Mehul Desai  
M.B.D.C.P  
Reg.No.G-9521



Unipath Specialty Laboratory (Baroda) LLP - Platinum Complex, Opp. HDFC Bank, Nr. Radha Krishna char rasta, Akota, Vadodra - 390020  
 Phone: 0265-2354435 / 2326260 | Mobile: 7228800500 / 8155028222 | Email: info@unipathllp.in  
 Home Visit / OPD Reception : 9998724579



TEST REPORT

Reg. No. : 40401006533      Reg. Date : 13-Apr-2024 12:49      Collected On : 13-Apr-2024 12:50  
 Name : Mr. HITESH SOLANKI      Approved On : 13-Apr-2024 13:52  
 Age : 38 Years      Gender : Male      Ref. No. :      Dispatch At :  
 Ref. By :      Tele No. :  
 Location : SAVITA SUPERSPECIALTY HOSPITAL @ WAGHODIYA ROAD

Test Name	Results	Units	Bio. Ref. Interval
<b>THYROID FUNCTION TEST</b>			
T3 (triiodothyronine) <i>Method:CLIA</i>	1.29	ng/mL	0.6 - 1.81
T4 (Thyroxine) <i>Method:CLIA</i>	12.20	µg/dL	4.5 - 12.6
TSH ( ultra sensitive) <i>Method:CLIA</i>	1.361	µIU/mL	0.55 - 4.78
Sample Type:Serum			

**Comments:**  
 Thyroid stimulating hormone (TSH) is synthesized and secreted by the anterior pituitary in response to a negative feedback mechanism involving concentrations of FT3 (free T3) and FT4 (free T4). Additionally, the hypothalamic tripeptide, thyrotropin-releasing hormone (TRH), directly stimulates TSH production. TSH stimulates thyroid cell production and hypertrophy, also stimulate the thyroid gland to synthesize and secrete T3 and T4. Quantification of TSH is significant to differentiate primary (thyroid) from secondary (pituitary) and tertiary (hypothalamus) hypothyroidism. In primary hypothyroidism, TSH levels are significantly elevated, while in secondary and tertiary hypothyroidism, TSH levels are low.

**TSH levels During Pregnancy :**

- First Trimester : 0.1 to 2.5 µIU/mL
- Second Trimester : 0.2 to 3.0 µIU/mL
- Third trimester : 0.3 to 3.0 µIU/mL

Reference : Carl A.Burtis,Edward R.Ashwood,David E.Bruns. Tietz Textbook of Clinical Chemistry and Molecular Diagnostics. 5th Edition. Philadelphia: WB Saunders,2012:2170

----- End Of Report -----

This is an electronically authenticated report."Please verify the authenticity of this report by scanning the QR code to ensure data integrity."

Test done from collected sample.

Printed On: 13-Apr-2024 13:53

We are open 24 x 7 & 365 days

Dr. Vishal Jhaveri

Reg. G-13041  
 LLP Identification Number: AAN-8932  
 Page 1 of 1



<b>Patient Name :</b>	Hiteshkumar Jashbhai Solanki	<b>Sample No. :</b>	20240400415 
<b>Patient ID :</b>	20240400321	<b>Visit No. :</b>	OPD20240401088
<b>Age / Sex :</b>	38y/Male	<b>Call. Date :</b>	13/04/2024 08:17
<b>Consultant :</b>	DR KANCHI DESAI	<b>S. Coll. Date :</b>	13/04/2024 08:25
<b>Ward :</b>	-	<b>Report Date :</b>	13/04/2024 15:54

**Urine R/M**

Investigation	Result	Normal Value
Quantity - :	20 ml	
Colour - :	Pale Yellow	
Reaction (pH) :	5.0	4.6-8.0
Turbidity :	Clear	
Deposit :	Absent	Absent
Sp.Gravity :	1.030	1.005-1.010
Protein :	Absent	Absent
Glucose :	Absent	Absent
Bile Salts :	Absent	Absent
Bile pigments :	Absent	Absent
Ketones :	Absent	Absent
Urobilinogen :	Absent	
Blood :	Absent	Absent
Others :	Amorphous deposit	Absent
Pus Cells :	0-1 /hpf	0-5/hpf
Red Blood Cells :	0-1 /hpf	Absent
Epithelial Cells :	0-1 /hpf	

**Dr.Mehul Desai**  
**M.B.D.C.P**  
**Reg.No.G-9521**



**Examination by Ophthalmologist**

Name: HITESHKUMAR SOLANKI

Reg. No: 20240400321

Age/ Sex: 38/MALE

DOE: 13/04/2024

CL0 wat eang x (BE)

**Medical History:**

Nil

**Examination of Eye:**      Right      LEFT

External Examination: (BE) dry eyes

Anti seg Examination: } \_\_\_\_\_

Schiot Tonometry IOP: } WNL \_\_\_\_\_

**Fundus:**

Without Glass Distant Vision: \_\_\_\_\_

Near Vision: \_\_\_\_\_

With Glass Distant Vision: 6/6      6/6

Near Vision: N6      N6

Colour Vision (With Ishihara Chart): WNL

**Impression:**

Glass use

**Advice:**

(BE) Ecoteas gel eye drop - BD

Signature: \_\_\_\_\_

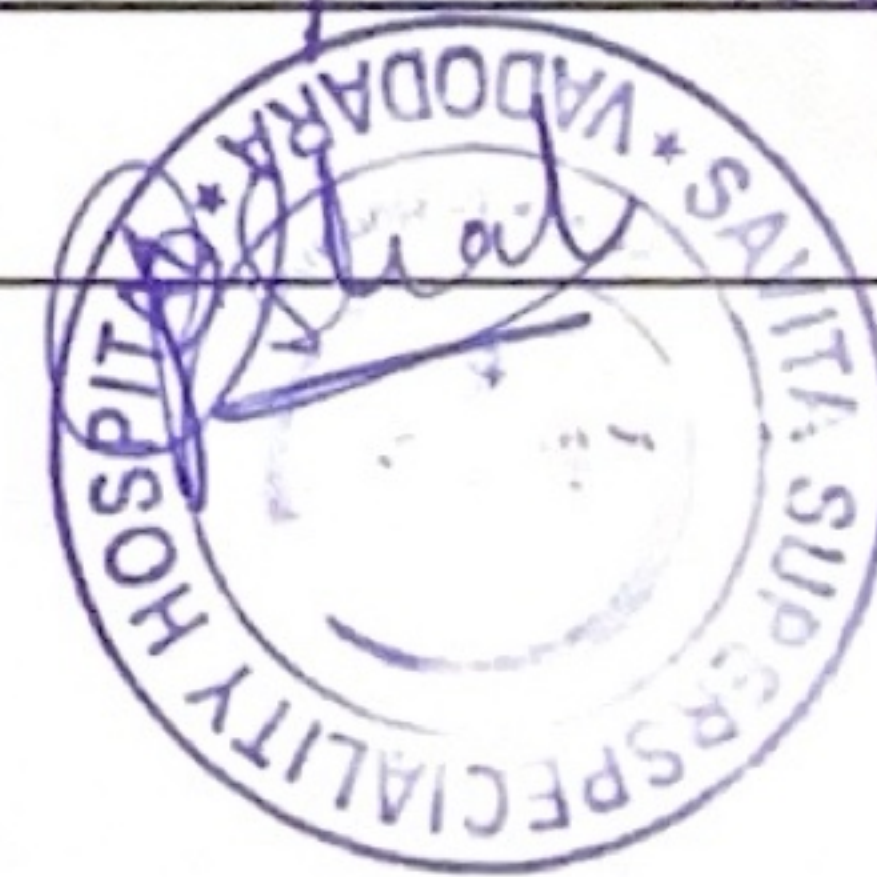



**Examination by Physician**

Name: HITESHKUMAR SOLANKI

Reg. No: 20240400321

Age/ Sex: 38/MALE

DOE: 13/04/2024

**Physical Examination**

Height: 168 cm Weight: 78 kg BMI: 27.63

Temperature: 98 Pulse: 80 BP: 124/76

SpO2 - 98+

**Chief Complaints:**

no fresh complaints

**Past History:**

Not significant  
Mo hemorrhoids + nt

**Examination:**

General Examination:

NAD

Systemic Examination:

RS - clear  
CVS - S<sub>1</sub>S<sub>2</sub> - nt.

**Investigation:**

RBS \_\_\_\_\_

ECG \_\_\_\_\_

Others \_\_\_\_\_

Advice:

\_\_\_\_\_

Signature \_\_\_\_\_





भारत सरकार



आधार

भारतीय विशिष्ट ओળખासु प्राधिकरण

भारत सरकार

Unique Identification Authority of India  
Government of India

नोंधणीनी ओળખ / Enrollment No. 2708/19015/01995

14/12/2017

To  
Solanki Hiteshbhai Jashbhai  
सोलंकी हितेशभाई जशभाई  
S/O: Solanki Jashbhai  
18  
Solanki Faliyu  
Opp. Bank Of Baroda  
Dasharath  
Dashrath, Vadodara, Vadodara,  
Gujarat - 391740  
8490844742



KA463330790FH

46333079



तमारो आधार नंबर / Your Aadhaar No. :

**4083 2984 7150**

मारो आधार, मारी ओળખ



भारत सरकार

Government of India

सोलंकी हितेशभाई जशभाई  
Solanki Hiteshbhai Jashbhai



जन्म तारीख / DOB: 24/12/1986

पुरुष / Male

**4083 2984 7150**



मारो आधार, मारी ओળખ

प्रति,

समन्वयक,

Mediwheel (Arcofemi Healthcare Limited)

हेल्पलाइन नंबर: 011-41195959

महोदय/ महोदया,

विषय: बैंक ऑफ़ बड़ौदा के कर्मचारियों के लिए वार्षिक स्वास्थ्य जांच।

हम आपको सूचित करना चाहते हैं कि हमारे कर्मचारी जिनका विवरण निम्नानुसार हैं हमारे करार के अनुसार आपके द्वारा उपलब्ध कराई गई कैशलेस वार्षिक स्वास्थ्य जांच सुविधा का लाभ लेना चाहते हैं।

	कर्मचारी विवरण
नाम	MR. SOLANKI HITESHKUMAR JASHBHAI
क.कू.संख्या	78692
पदनाम	SINGLE WINDOW OPERATOR A
कार्य का स्थान	NANDESARI
जन्म की तारीख	24-12-1986
स्वास्थ्य जांच की प्रस्तावित तारीख	29-03-2024
बुकिंग संदर्भ सं.	23M78692100101208E

यह अनुमोदन/ संस्तुति पत्र तभी वैध माना जाएगा जब इसे बैंक ऑफ़ बड़ौदा के कर्मचारी आईडी कार्ड की प्रति के साथ प्रस्तुत किया जाएगा। यह अनुमोदन पत्र दिनांक 16-03-2024 से 31-03-2024 तक मान्य है। इस पत्र के साथ किए जाने वाले चिकित्सा जांच की सूची अनुलग्नक के रूप में दी गई है। कृपया नोट करें कि उक्त स्वास्थ्य जांच हमारी टाई-अप व्यवस्था के अनुसार कैशलेस सुविधा है। हम अनुरोध करते हैं कि आप हमारे कर्मचारी के स्वास्थ्य जांच संबंधी आवश्यकताओं पर उचित कार्रवाई करें तथा इस संबंध में अपनी सर्वोच्च प्राथमिकता तथा सर्वोत्तम संसाधन उपलब्ध कराएं। उपर्युक्त सारणी में दी गई कर्मचारी कूट संख्या एवं बुकिंग संदर्भ संख्या का उल्लेख अनिवार्य रूप से इनवॉइस में किया जाना चाहिए।

हम इस संबंध में आपके सहयोग की अपेक्षा करते हैं।

भवदीय,

हस्ता/-

(मुख्य महाप्रबंधक)

मानव संसाधन प्रबंधन विभाग

बैंक ऑफ़ बड़ौदा

(नोट: यह कंप्यूटर द्वारा जनरेट किया गया पत्र है। हस्ताक्षर की आवश्यकता नहीं है। कृपया किसी भी स्पष्टीकरण के लिए Mediwheel (Arcofemi Healthcare Limited) से संपर्क करें।)