

29 Years

PATIDAR, RAHUL
Male

13-APR-24 8:57:02 AM

Rate 66

PR 136

QRSD 78

QT 376

QTc 394

--AXIS--

P 60

QRS 48

T 8

12 Lead, Standard Placement

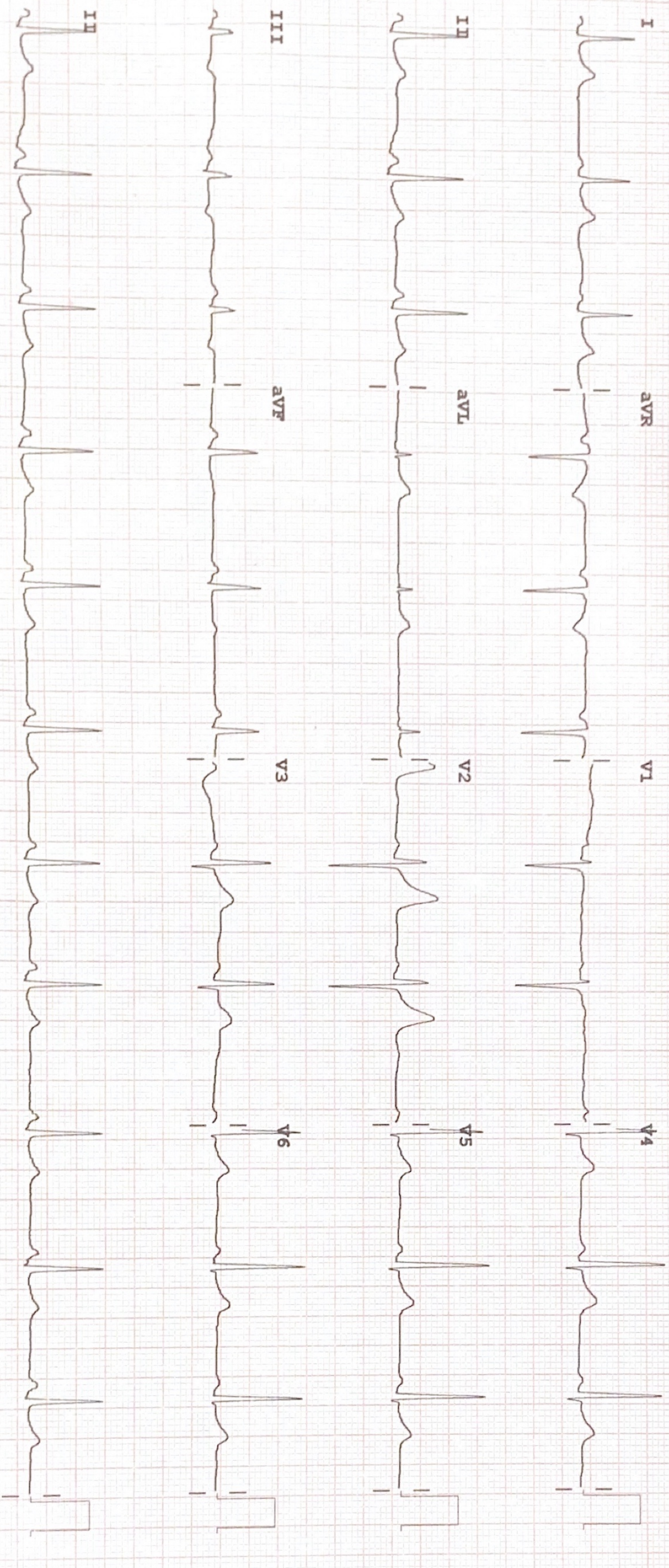

Device:

Speed: 25 mm/sec

Limb: 10 mm/mV

Chest: 10.0 mm/mV Elect. Off

F 50~ 0.50-150 Hz W

PH09

P?

for PHILIPS

REORDER M2242B



2D-ECHOCARDIOGRAPHY AND COLOR DOPPLER REPORT

NAME: RAHUL PATIDAR

AGE/SEX: 29 YRS/MALE

DATE: 13/04/2024

REF BY: DIRECT

OBSERVATION:

- NORMAL LV SIZE AND NORMAL LV SYSTOLIC FUNCTION. LVEF = 60% (VISUAL).
- NO RWMA AT REST.
- NORMAL LV DIASTOLIC DYSFUNCTION.
- TRIVIAL MR. NO MS.
- NO AR. NO AS.
- MILD TR. NO PAH. RVSP : 28 MMHG.
- NORMAL SIZED LA, RA & RV WITH NORMAL RV SYSTOLIC FUNCTION.
- NORMAL SIZED MPA, RPA & LPA.
- INTACT IAS & IVS.
- NO E/O INTRACARDIAC CLOT/VEGETATION/PE.
- NORMAL IVC.
- NORMAL PERICARDIUM.

LA: 31MM

AO: 27MM

IVS: 10/13MM

LVPW: 09/12MM

LVID: 43/21MM

CONCLUSION:

- NORMAL LV/RV SIZE AND SYSTOLIC FUNCTION.
- NO RWMA AT REST.
- LVEF = 60% (VISUAL).

DR.NIRAV BHALANI
[CARDIOLOGIST]

DR.ARVID SHARMA
[CARDIOLOGIST]



PATIENT NAME: RAHUL PATIDAR

AGE/SEX: 29 YRS/M

DATE: Saturday, 13 April 2024

ULTRASOUND OF ABDOMEN & PELVIS

LIVER appears normal in size and shows normal parenchymal echogenicity. No evidence of focal lesion. No evidence of dilated IHBR or portal vein. CBD appears normal.

GALL BLADDER is distended. No e/o wall thickening, pericholecystic edema or calculus within.

VISUALIZED PART OF PANCREAS appears normal. MPD is WNL.

SPLEEN appears normal in size and shows normal parenchymal echogenicity. No evidence of focal lesion.

BOTH KIDNEYS appear normal in size and position.

Show normal cortical echogenicity. Corticomedullary differentiation is maintained. No calculus or hydronephrosis on either side.

URINARY BLADDER is full. Mucosal surface appears smooth with no e/o obvious wall thickening or calculus within.

PROSTATE appears normal in size (10.1 cc). No evidence of focal lesion noted.

BOWEL LOOPS appear normal and show normal peristalsis

No evidence of LYMPHADENOPATHY noted.

No evidence of ASCITES or PLEURAL EFFUSION noted.

IMPRESSION:

- NO SIGNIFICANT ABNORMALITY NOTED IN PRESENT SCAN.

DR SHARAD RUNGTA (MD & DNB)
CONSULTANT RADIOLOGIST

Not all pathologies can be detected on ultrasound in each scan. Further radiographic evaluation is suggested if required.



PATIENT NAME: RAHUL PATIDAR

AGE/SEX: 29 YEARS /M

DATE: Saturday, 13 April 2024

CHEST X-RAY (PA)

Both lung fields appear normal.

Both hila appear normal

Bilateral costo-phrenic angles appear grossly clear

Mediastinum and cardiac shadow appear normal

Bony thorax appears unremarkable

No evidence of free gas under domes of diaphragm

IMPRESSION:

- NO SIGNIFICANT ABNORMALITY NOTED IN LUNG FIELDS
- NORMAL CARDIAC SHADOW

DR SHARAD RUNGTA (MD & DNB)
CONSULTANT RADIOLOGIST

Not all pathologies can be detected on ultrasound in each scan. Further radiographic evaluation is suggested if required.



Patient Name :	Rahul . Patidar	Sample No. :	20240400436
Patient ID :	20240400330	Visit No. :	OPD20240401101
Age / Sex :	29y/Male	Call. Date :	13/04/2024 08:57
Consultant :	DR KANCHI DESAI	S. Coll. Date :	13/04/2024 12:30
Ward :	-	Report Date :	13/04/2024 16:04

CBC, ESR

Investigation	Result	Normal Value
Hemoglobin :	14.7 gm/dl	13.5 to 18.0 gm/dl
P.C.V. :	43.7 %	42.0 to 52.0 %
M.C.V. :	84.2 fL	78 to 100 fL
M.C.H. :	28.3 pg	27 to 31 pg
M.C.H.C. :	33.6 g/dl	32 to 36 g/dl
RDW :	11.6 %	11.5 to 14.0 %
RBC Count :	5.19 X 10 ⁶ / cumm	4.7 to 6.0 X 10 ⁶ / cumm
Polymorphs :	66 %	38 to 70 %
Lymphocytes :	32 %	15 to 48 %
Eosinophils :	1 %	0 to 6 %
Monocytes :	1 % [L]	3 to 11 %
Total :	100	< 100 > 100
WBC Count :	6200 /cmm	4000 to 10000 /cmm
Platelets Count :	257000 / cmm	1,50,000 to 4,50,000 /cmm
ESR - After One Hour :	7 mm/hr	1 to 13 mm/hr

Dr.Mehul Desai
M.B.D.C.P
Reg.No.G-9521



Patient Name :	Rahul . Patidar	Sample No. :	20240400436
Patient ID :	20240400330	Visit No. :	OPD20240401101
Age / Sex :	29y/Male	Call. Date :	13/04/2024 08:57
Consultant :	DR KANCHI DESAI	S. Coll. Date :	13/04/2024 12:31
Ward :	-	Report Date :	13/04/2024 16:04

Blood Group

Investigation	Result	Normal Value
BLOOD GROUP :		
ABO	A	
Rh	Negative	

FBS & PPBS

Investigation	Result	Normal Value
Blood Sugar (FBS) :	100 mg/dl	74 - 100 mg/dl
Urine Sugar (FUS) :	Nil	
Blood Sugar (PP2BS) :	131 mg/dl [H]	70 to 120 mg/dl
Urine Sugar (PP2US) :	Nil	

HBA1C

Investigation	Result	Normal Value
Glycosylated Hb :	6 % [H]	Near Normal Glycemia : 6 to 7 Excellent Control : 7 to 8 Good Control : 8 to 9 Fair Control : 9 to 10 Poor Control : > 10
Average Plasma Glucose of Last 3 Months :	125.5	

Dr.Mehul Desai
M.B.D.C.P
Reg.No.G-9521



Patient Name :	Rahul . Patidar	Sample No. :	20240400436
Patient ID :	20240400330	Visit No. :	OPD20240401101
Age / Sex :	29y/Male	Call. Date :	13/04/2024 08:57
Consultant :	DR KANCHI DESAI	S. Coll. Date :	13/04/2024 12:31
Ward :	-	Report Date :	13/04/2024 16:04

RENAL FUNCTION TEST

Investigation	Result	Normal Value
Creatinine :	0.6 mg/dl	0.6 - 1.4 mg/dl
Urea :	20 mg/ dl	13 - 45 mg/dl
Uric Acid :	5.2 mg/dl	3.5 - 7.2 mg/dl
Calcium :	9.3 mg/dl	8.5 - 10.5

Dr.Mehul Desai
M.B.D.C.P
Reg.No.G-9521



Patient Name :	Rahul . Patidar	Sample No. :	20240400436
Patient ID :	20240400330	Visit No. :	OPD20240401101
Age / Sex :	29y/Male	Call. Date :	13/04/2024 08:57
Consultant :	DR KANCHI DESAI	S. Coll. Date :	13/04/2024 12:31
Ward :	-	Report Date :	13/04/2024 16:04

Lipid Profile

Investigation	Result	Normal Value
Sample :	Fasting	
Sample Type :	Normal	
Cholesterol (Chol) :	152 mg/dl	Low risk : < 200 Moderate risk : 200 - 239 High risk : > or = 240
Triglyceride :	95 mg/dl	Normal : < 200.0 High : 200 - 499 Very High : > or = 500
HDL Cholesterol :	36 mg/dl [L]	Low risk: >or = 60 mg/dL High risk : Up to 35 mg/dL
LDL :	97 mg/dl [L]	131.0 to 159.0(N) < 130.0(L) > 159.0(H)
VLDL :	19 mg/dl	Up to 0 to 34 mg/dl
LDL/HDL Ratio :	2.69	Low risk : 0.5 to 3.0 Moderate risk : 3.0 to 6.0 Elevted level high > 6.0
Total Chol / HDL Ratio :	4.22	Low Risk : 3.3 to 4.4 Average Risk : 4.4 to 7.1 Moderate Risk : 7.1 to 11.0 High Risk : > 11.0
Total Lipids :	583 mg/dl	400 to 700 mg/dl

Note :- Lipemic samples give high triglyceride value and falsely low LDL value.

Dr.Mehul Desai
M.B.D.C.P
Reg.No.G-9521



Patient Name :	Rahul . Patidar	Sample No. :	20240400436 
Patient ID :	20240400330	Visit No. :	OPD20240401101
Age / Sex :	29y/Male	Call. Date :	13/04/2024 08:57
Consultant :	DR KANCHI DESAI	S. Coll. Date :	13/04/2024 12:31
Ward :	-	Report Date :	13/04/2024 16:04

LFT (Liver Function Test)

Investigation	Result	Normal Value
Total Bilirubin :	0.9 mg/dl	0.2 to 1.0 mg/dl
Direct Bilirubin :	0.4 mg/dl	0.0 to 0.2 mg/dl
Indirect Bilirubin :	0.5 mg/dl	0.0 to 0.8 mg/dl
AST (SGOT) :	20 U/L	5 to 34 U/L
ALT (SGPT) :	12 U/L	0 to 55 U/L
Total Protein (TP) :	6.5 g/dL	6.4 to 8.3, g/dl
Albumin (ALB) :	4 g/dl	3.5 to 5.2 g/dl
Globulin :	2.5 g/dl	2.3 to 3.5 g/dl
A/G Ratio :	1.6	
Alkaline Phosphatase (ALP) :	81 U/L	40 to 150 U/L
GAMMA GT. :	28 U/L	7 to 35 U/L

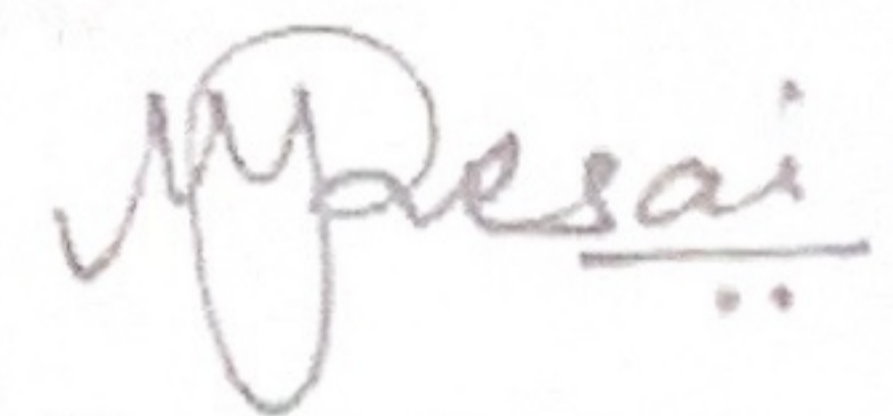

Dr.Mehul Desai
M.B.D.C.P
Reg.No.G-9521



Unipath Specialty Laboratory (Baroda) LLP - Platinum Complex, Opp. HDFC Bank, Nr. Radha Krishna charvasta, Akota, Vadodara - 390020
 Phone: 0265-2354435 / 2326260 | Mobile: 7228800500 / 8155028222 | Email: info@unipathllp.in
 Home Visit / OPD Reception : 9998724579



TEST REPORT

Reg. No. : 40401006538 Reg. Date : 13-Apr-2024 12:53 Collected On : 13-Apr-2024 12:53
 Name : Mr. RAHUL PATIDAR Approved On : 13-Apr-2024 13:53
 Age : 29 Years Gender : Male Ref. No. : Dispatch At :
 Ref. By : Tele No. :
 Location : SAVITA SUPERSPECIALTY HOSPITAL @ WAGHODIYA ROAD

Test Name	Results	Units	Bio. Ref. Interval
THYROID FUNCTION TEST			
T3 (triiodothyronine) <i>Method:CLIA</i>	0.94	ng/mL	0.6 - 1.81
T4 (Thyroxine) <i>Method:CLIA</i>	4.70	µg/dL	4.5 - 12.6
TSH (ultra sensitive) <i>Method:CLIA</i>	2.420	µIU/mL	0.55 - 4.78
Sample Type:Serum			

Comments:

Thyroid stimulating hormone (TSH) is synthesized and secreted by the anterior pituitary in response to a negative feedback mechanism involving concentrations of FT3 (free T3) and FT4 (free T4). Additionally, the hypothalamic tripeptide, thyrotropin-releasing hormone (TRH), directly stimulates TSH production. TSH stimulates thyroid cell production and hypertrophy, also stimulate the thyroid gland to synthesize and secrete T3 and T4. Quantification of TSH is significant to differentiate primary (thyroid) from secondary (pituitary) and tertiary (hypothalamus) hypothyroidism. In primary hypothyroidism, TSH levels are significantly elevated, while in secondary and tertiary hypothyroidism, TSH levels are low.

TSH levels During Pregnancy :

- First Trimester : 0.1 to 2.5 µIU/mL
- Second Trimester : 0.2 to 3.0 µIU/mL
- Third trimester : 0.3 to 3.0 µIU/mL

Reference : Carl A.Burtis,Edward R.Ashwood,David E.Bruns. Tietz Textbook of Clinical Chemistry and Molecular Diagnostics. 5th Eddition. Philadelphia: WB Saunders,2012:2170

----- End Of Report -----

This is an electronically authenticated report. "Please verify the authenticity of this report by scanning the QR code to ensure data integrity."

Test done from collected sample.

Printed On: 13-Apr-2024 13:54

We are open 24 x 7 & 365 days

Dr. Vishal Jhaveri

Reg. G-13041
 LLP Identification Number: AAN-8932
 Page 1 of 1



Patient Name : Rahul . Patidar

Sample No. : 20240400436



Patient ID : 20240400330

Visit No. : OPD20240401101

Age / Sex : 29y/Male

Call. Date : 13/04/2024 08:57

Consultant : DR KANCHI DESAI

S. Coll. Date : 13/04/2024 12:31

Ward : -

Report Date : 13/04/2024 16:04

Urine R/M

Investigation	Result	Normal Value
Quantity - :	20 ml	
Colour - :	Pale Yellow	
Reaction (pH) :	6.0	4.6-8.0
Turbidity :	Clear	
Deposit :	Absent	Absent
Sp.Gravity :	1.010	1.005-1.010
Protein :	Absent	Absent
Glucose :	Absent	Absent
Bile Salts :	Absent	Absent
Bile pigments :	Absent	Absent
Ketones :	Absent	Absent
Urobilinogen :	Absent	
Blood :	Absent	Absent
Pus Cells :	Absent /hpf	0-5/hpf
Red Blood Cells :	Absent /hpf	Absent
Epithelial Cells :	1-2 /hpf	

Dr.Mehul Desai
M.B.D.C.P
Reg.No.G-9521



Examination by Ophthalmologist

Name: RAHUL PATIDAR

Reg. No: 20240400330

Age/ Sex: 29/MALE

DOE: 13/04/2024

Nil

Medical History:

Nil

Examination of Eye: Right LEFT

External Examination:

Anti seg Examination:

Schiot Tonometry IOP:

Fundus:

Without Glass Distant Vision: 6/6 6/6

Near Vision: Ng Ng

With Glass Distant Vision:

Near Vision:

Colour Vision (With Ishihara Chart): WNL

Impression:

WNL

Advice:

Signature: _____





Examination by Physician

Name: RAHUL PATIDAR

Reg. No: 20240400330

Age/ Sex: 29/MALE

DOE: 13/04/2024

Physical Examination

Height: 170cm Weight: 72kg BMI: 24.91

Temperature: 99 Pulse: 70 BP: 134/94

SPO2 99%

Chief Complaints:

No fresh complaints

Past History:

Not significant

Examination:

General Examination:

NAD

Systemic Examination:

NAD

Investigation:

RBS _____

ECG _____

Others _____

Advice:

Signature _____

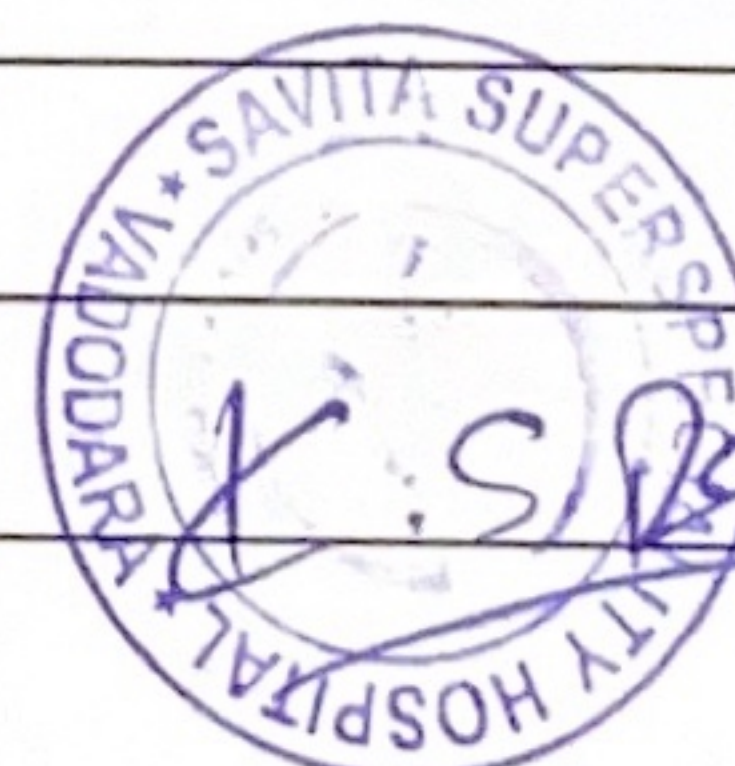



LETTER OF APPROVAL / RECOMMENDATION

To,
The Coordinator,
Mediwheel (Arcofemi Healthcare Limited)
Helpline number: 011- 41195959

Dear Sir / Madam,

Sub: Annual Health Checkup for the employees of Bank of Baroda

This is to inform you that the following employee wishes to avail the facility of Cashless Annual Health Checkup provided by you in terms of our agreement.

PARTICULARS	EMPLOYEE DETAILS
NAME	MR. PATIDAR RAHUL
EC-NO.	199026
DESIGNATION	BRANCH OPERATIONS
PLACE OF WORK	SALARA
BIRTHDATE	30-11-1994
PROPOSED DATE OF HEALTH CHECKUP	31-03-2024
BOOKING REFERENCE NO.	23M199026100105714E

This is to inform you that the following employee wishes to avail the facility of Cashless Annual Health Checkup provided by you in terms of our agreement.

This letter of approval / recommendation is valid if submitted along with copy of the Bank of Baroda employee id card. This approval is valid from **26-03-2024** till **31-03-2024**. The list of medical tests to be conducted is provided in the annexure to this letter. Please note that the said health checkup is a **cashless facility** as per our tie up arrangement. We request you to attend to the health checkup requirement of our employee and accord your top priority and best resources in this regard. The EC Number and the booking reference number as given in the above table shall be mentioned in the invoice, invariably.

We solicit your co-operation in this regard.

Yours faithfully,

Sd/-
Chief General Manager
HRM Department
Bank of Baroda

(Note: This is a computer generated letter. No Signature required. For any clarification, please contact Mediwheel (Arcofemi Healthcare Limited))