



ALPHA

DIAGNOSTICS

D/115, Gulmohar Park, Near Delapeer Talab,
Rajendra Nagar, Bareilly (U.P.)
+91-7642912345, 7642812345, 0581-4015223
contact@alphadiagnostic.in
alphadiagnostic07@gmail.com
www.alphadiagnostic.in

Patient ID 102314444 Reg. Date 24/02/2024 10:55:50
Name Mr. SHAKYA RATNA Collected On
Sex/Age Male 34 Yrs Received On
Ref. By Dr. NITIN AGARWAL Reported On 24/02/2024 11:32:37
Specimen



X-RAY CHEST PA VIEW

Bilateral cervical ribs noted.
Bilateral lung fields are clear.
Trachea is mid line.
Cardiac silhouette is normal.
Bilateral hilar shadows are normal.
Rib cage appears normal.
Bilateral CP angles are clear.

IMPRESSION: -

➤ **NORMAL X-RAY CHEST.**
ADV - PLEASE CORRELATE CLINICALLY.

*** End of Report ***



Farhat

DR FARHAT H ANSARI

- CT Scan (96 Slice) 2D Echo Serology Histopathology Senior Visceral Pathologist Page No.: 1 of 1
- 4D Ultrasound Spirometry Biochemistry Microbiology Virology AIDS, HIV, Hepatitis, JNMCH, AMU
- Color Doppler Digital X-Ray Cytology Video Bronchoscopy Complete Hematology PCR For Covid-19 (Truenat)

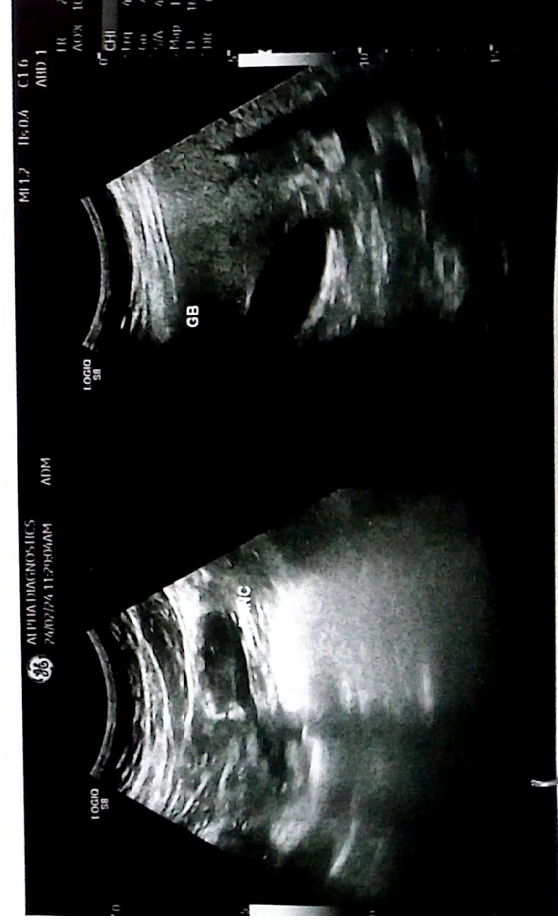
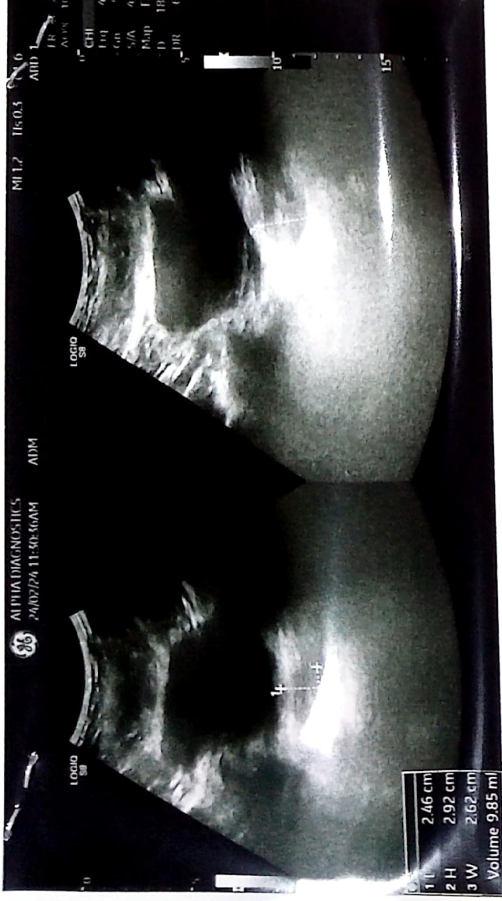



ALPHA

DIAGNOSTICS

D/115, Gulmohar Park, Near Delapeer Talab,
Rajendra Nagar, Bareilly (U.P.)
+91-7642912345, 7642812345, 0581-4015223
contact@alphadiagnostic.in
alphadiagnostic07@gmail.com
www.alphadiagnostic.in

Patient ID 102314443
Name Mr. SHAKYA RATNA
Sex/Age Male 34 Yrs
Ref. By Dr. NITIN AGARWAL
Specimen



Reg. Date 24/02/2024 10:55:02
Collected On
Received On
Reported On 24/02/2024 11:42:15

USG WHOLE ABDOMEN

Liver is normal in size (151mm) with Grade I fatty changes of liver. Margins are regular. Parenchyma shows normal and uniform echogenicity. There is no intrahepatic biliary dilatation. Portal and hepatic venous channels are within normal limits. No focal lesion seen.

Gall bladder is normal in position, shape and size. Walls are normal in thickness & regular. Lumen is echofree. CBD is not dilated. No peri-cholecystic collection.

Pancreas is normal in size. Margins are regular. Parenchyma shows normal echotexture. Pancreatic duct is not dilated. No focal area of altered echogenicity or calcification is seen.

Spleen is normal in position and size (95mm). Margins are regular with uniform parenchymal echogenicity.

Kidneys: Both kidneys are normal in position and size. Margins are regular. Parenchymal thickness is adequate with normal cortical echogenicities. No evidence of backpressure changes seen in the pelvicalyceal system. Both ureters are not dilated.

No significant abdominal lymphadenopathy seen.

Urinary bladder is normal in position and shape. Walls are regular. Perivesical fat planes are intact.

Prostate is normal in size (vol- 9.85cc). Capsule is intact. Peri-prostatic planes are maintained. Seminal vesicles are normally visualized.

No free fluid in peritoneal cavity.

IMPRESSION

❖ **Grade I fatty changes of liver.**

Adv: Clinical correlation and further evaluation.

*** End of Report ***



Dr. Farhat H Ansari

DR FARHATH H ANSARI
CONSULTANT RADIOLOGIST
MD - RADIODIAGNOSIS, JNMCH, AMU

- CT Scan (96 Slice)
- 4D Ultrasound
- Color Doppler
- 2D Echo
- Splinometry
- Digital X-Ray
- Serology
- Biochemistry
- Cytology
- Histopathology
- Microbiology
- Video Bronchoscopy
- Semen Wash For IUI
- Complete Hematology
- PCR For Covid 19

