

Dr. Vimmi Goel

MBBS, MD (Internal Medicine)
Sr. Consultant Non Invasive Cardiology
Reg. No: MMC- 2014/01/0113

Preventive Health Check up
KIMS Kingsway Hospitals
Nagpur
Phone No.: 7499913052

mediwheel
KIMS-KINGSWAY
HOSPITALS
Pls. Nagpur

Name: Mr. Nikhil Jambhulkar Date: 8/3/24

Age: 41y Sex: M/F Weight: 74.5 kg Height: 169.1 inc BMI: 26.1

BP: 120/92 mmHg Pulse: 80/m bpm RBS: _____ mg/dl

SpO2: 97%

Dr. Rahul Atara
BDS, MDS (Endodontics)
Sr. Consultant Dental Surgeon
Reg. No: A-16347

Name: Mr. Nikhil Jambhulkar Date: 8/03/24

Age: 41yrs Sex: M/F Weight: _____ kg Height: _____ inc BMI: _____

BP: _____ mmHg Pulse: _____ bpm RBS: _____ mg/dl

O/e calculus

Strain

Anterior bite

Discoloured +2

Adv.

Scaling.

View



CLINICAL DIAGNOSTIC LABORATORY
DEPARTMENT OF PATHOLOGY

Patient Name : Mr. NIKHIL JAMBHULKAR	Age /Gender : 41 Y(s)/Male
Bill No/ UMR No : BIL2324083284/UMR2223134452	Referred By : Dr. Vimmi Goel MBBS,MD
Received Dt : 08-Mar-24 09:35 am	Report Date : 08-Mar-24 10:42 am

HAEMOGRAM

<u>Parameter</u>	<u>Specimen</u>	<u>Results</u>	<u>Biological Reference</u>	<u>Method</u>
Haemoglobin	Blood	17.2	13.0 - 17.0 gm%	Photometric
Haematocrit(PCV)		49.7	40.0 - 50.0 %	Calculated
RBC Count		6.24	4.5 - 5.5 Millions/cumm	Photometric
Mean Cell Volume (MCV)		80	83 - 101 fl	Calculated
Mean Cell Haemoglobin (MCH)		27.5	27 - 32 pg	Calculated
Mean Cell Haemoglobin Concentration (MCHC)		34.5	31.5 - 35.0 g/l	Calculated
RDW		14.2	11.5 - 14.0 %	Calculated
Platelet count		243	150 - 450 10 ³ /cumm	Impedance
WBC Count		6000	4000 - 11000 cells/cumm	Impedance

DIFFERENTIAL COUNT

Neutrophils	57.8	50 - 70 %	Flow Cytometry/Light microscopy
Lymphocytes	35.4	20 - 40 %	Flow Cytometry/Light microscopy
Eosinophils	3.5	1 - 6 %	Flow Cytometry/Light microscopy
Monocytes	3.3	2 - 10 %	Flow Cytometry/Light microscopy
Basophils	0.0	0 - 1 %	Flow Cytometry/Light microscopy
Absolute Neutrophil Count	3468	2000 - 7000 /cumm	Calculated



CLINICAL DIAGNOSTIC LABORATORY
DEPARTMENT OF PATHOLOGY

Patient Name : Mr. NIKHIL JAMBHULKAR	Age /Gender : 41 Y(s)/Male
Bill No/ UMR No : BIL2324083284/UMR2223134452	Referred By : Dr. Vimmi Goel MBBS,MD
Received Dt : 08-Mar-24 09:35 am	Report Date : 08-Mar-24 10:42 am

<u>Parameter</u>	<u>Specimen</u>	<u>Results</u>	<u>Biological Reference</u>	<u>Method</u>
Absolute Lymphocyte Count		2124	1000 - 4800 /cumm	Calculated
Absolute Eosinophil Count		210	20 - 500 /cumm	Calculated
Absolute Monocyte Count		198	200 - 1000 /cumm	Calculated
Absolute Basophil Count		0	0 - 100 /cumm	Calculated
<u>PERIPHERAL SMEAR</u>				
RBC		Normochromic Normocytic		
Microcytosis		Microcytosis +(Few)		
WBC		As Above		
Platelets		Adequate		
ESR		06	0 - 15 mm/hr	Automated Westergren's Method
*** End Of Report ***				

Suggested Clinical Correlation * If necessary, Please discuss

Verified By : : 11100245

Test results related only to the item tested.

No part of the report can be reproduced without written permission of the laboratory.

Dr. GAURI HARDAS, MBBS,MD
CONSULTANT PATHOLOGIST



CLINICAL DIAGNOSTIC LABORATORY

DEPARTMENT OF BIOCHEMISTRY

Patient Name : Mr. NIKHIL JAMBHULKAR	Age / Gender : 41 Y(s)/Male
Bill No/ UMR No : BIL2324083284/UMR2223134452	Referred By : Dr. Vimmi Goel MBBS,MD
Received Dt : 08-Mar-24 09:34 am	Report Date : 08-Mar-24 10:42 am

<u>Parameter</u>	<u>Specimen</u>	<u>Results</u>	<u>Biological Reference</u>	<u>Method</u>
Fasting Plasma Glucose	Plasma	96	< 100 mg/dl	GOD/POD, Colorimetric
Post Prandial Plasma Glucose		79	< 140 mg/dl	GOD/POD, Colorimetric

GLYCOSYLATED HAEMOGLOBIN (HbA1c)

HbA1c	4.4	Non-Diabetic : <= 5.6 % Pre-Diabetic : 5.7 - 6.4 % Diabetic : >= 6.5 %	HPLC
--------------	-----	--	------

*** End Of Report ***

Suggested Clinical Correlation * If necessary, Please discuss

Verified By : : 11100245

Test results related only to the item tested.

No part of the report can be reproduced without written permission of the laboratory.

Dr. GAURI HARDAS, MBBS,MD

CONSULTANT PATHOLOGIST

SPANV Medisearch Lifesciences Private Limited

44, Parwana Bhawan, Kingsway, Nagpur - 440 001, Maharashtra, India.

Phone: +91 0712 6789100

CIN: U74999MH2018PTC303510



CLINICAL DIAGNOSTIC LABORATORY
DEPARTMENT OF BIOCHEMISTRY

Patient Name : Mr. NIKHIL JAMBHULKAR **Age /Gender** : 41 Y(s)/Male
Bill No/ UMR No : BIL2324083284/UMR2223134452 **Referred By** : Dr. Vimmi Goel MBBS,MD
Received Dt : 08-Mar-24 09:35 am **Report Date** : 08-Mar-24 11:31 am

LIPID PROFILE

<u>Parameter</u>	<u>Specimen</u>	<u>Results</u>		<u>Method</u>
Total Cholesterol	Serum	191	< 200 mg/dl	Enzymatic(CHE/CHO/PO D)
Triglycerides		112	< 150 mg/dl	Enzymatic (Lipase/GK/GPO/POD)
HDL Cholesterol Direct		29	> 40 mg/dl	Phosphotungstic acid/mgcl-Enzymatic (microslide)
LDL Cholesterol Direct		138.15	< 100 mg/dl	Enzymatic
VLDL Cholesterol		22	< 30 mg/dl	Calculated
Tot Chol/HDL Ratio		7	3 - 5	Calculation

<u>Intiate therapeutic</u>		<u>Consider Drug therapy</u>	<u>LDC-C</u>
CHD OR CHD risk equivalent	>100	>130, optional at 100-129	<100
Multiple major risk factors conferring 10 yrs CHD risk>20%			
Two or more additional major risk factors,10 yrs CHD risk <20%	>130	10 yrs risk 10-20 % >130 10 yrs risk <10% >160	<130
No additional major risk or one additional major risk factor	>160	>190,optional at 160-189	<160

*** End Of Report ***

Suggested Clinical Correlation * If necessary, Please discuss

Verified By : : 11100354

Test results related only to the item tested.

No part of the report can be reproduced without written permission of the laboratory.

Dr. GAURI HARDAS, MBBS,MD
CONSULTANT PATHOLOGIST



CLINICAL DIAGNOSTIC LABORATORY
DEPARTMENT OF BIOCHEMISTRY

Patient Name : Mr. NIKHIL JAMBHULKAR **Age / Gender** : 41 Y(s)/Male
Bill No/ UMR No : BIL2324083284/UMR2223134452 **Referred By** : Dr. Vimmi Goel MBBS,MD
Received Dt : 08-Mar-24 09:35 am **Report Date** : 08-Mar-24 11:31 am

LIVER FUNCTION TEST(LFT)

<u>Parameter</u>	<u>Specimen</u>	<u>Results</u>	<u>Biological Reference</u>	<u>Method</u>
Total Bilirubin	Serum	2.16	0.2 - 1.3 mg/dl	Azobilirubin/Dyphylline
Direct Bilirubin		0.06	0.1 - 0.3 mg/dl	Calculated
Indirect Bilirubin		2.10	0.1 - 1.1 mg/dl	Dual wavelength spectrophotometric pNPP/AMP buffer
Alkaline Phosphatase		106	38 - 126 U/L	Kinetic with pyridoxal 5 phosphate
SGPT/ALT		36	10 - 40 U/L	Kinetic with pyridoxal 5 phosphate
SGOT/AST		29	15 - 40 U/L	Kinetic with pyridoxal 5 phosphate
Serum Total Protein		8.17	6.3 - 8.2 gm/dl	Biuret (Alkaline cupric sulphate)
Albumin Serum		4.59	3.5 - 5.0 gm/dl	Bromocresol green Dye Binding
Globulin		3.58	2.0 - 4.0 gm/dl	Calculated
A/G Ratio		1.3		

*** End Of Report ***

Suggested Clinical Correlation * If neccessary, Please discuss

Verified By : : 11100354

Test results related only to the item tested.

No part of the report can be reproduced without written permission of the laboratory.

Dr. GAURI HARDAS, MBBS,MD
CONSULTANT PATHOLOGIST



CLINICAL DIAGNOSTIC LABORATORY
DEPARTMENT OF BIOCHEMISTRY

Patient Name : Mr. NIKHIL JAMBHULKAR **Age /Gender** : 41 Y(s)/Male
Bill No/ UMR No : BIL2324083284/UMR2223134452 **Referred By** : Dr. Vimmi Goel MBBS,MD
Received Dt : 08-Mar-24 09:35 am **Report Date** : 08-Mar-24 11:31 am

RFT

Parameter

Blood Urea

Creatinine

GFR

Sodium

Potassium

Specimen

Serum

Result Values

22

0.9

110.0

143

4.52

Biological Reference

19.0 - 43.0 mg/dl

0.66 - 1.25 mg/dl

>90 mL/min/1.73m square.

136 - 145 mmol/L

3.5 - 5.1 mmol/L

Method

Urease with indicator dye

Enzymatic (creatinine amidohydrolase)

Calculation by CKD-EPI 2021

Direct ion selective electrode

Direct ion selective electrode

*** End Of Report ***

Suggested Clinical Correlation * If necessary, Please discuss

Verified By : : 11100354

Test results related only to the item tested.

No part of the report can be reproduced without written permission of the laboratory.

Dr. GAURI HARDAS, MBBS,MD
CONSULTANT PATHOLOGIST



**CLINICAL DIAGNOSTIC LABORATORY
DEPARTMENT OF BIOCHEMISTRY**

Patient Name : Mr. NIKHIL JAMBHULKAR
Bill No/ UMR No : BIL2324083284/UMR2223134452
Received Dt : 08-Mar-24 09:35 am

Age /Gender : 41 Y(s)/Male
Referred By : Dr. Vimmi Goel MBBS,MD
Report Date : 08-Mar-24 11:31 am

<u>Parameter</u>	<u>Specimen</u>	<u>Results</u>	<u>Biological Reference</u>	<u>Method</u>
THYROID PROFILE				
T3	Serum	1.94	0.55 - 1.70 ng/ml	Enhanced chemiluminescence
Free T4		1.58	0.80 - 1.70 ng/dl	Enhanced Chemiluminescence
TSH		0.01	0.50 - 4.80 uIU/ml	Enhanced chemiluminescence
PSA (Total)		0.889	< 4 ng/ml	Enhanced chemiluminescence

*** End Of Report ***

Suggested Clinical Correlation * If neccessary, Please discuss

Verified By : : 11100354

Test results related only to the item tested.

No part of the report can be reproduced without written permission of the laboratory.

Dr. GAURI HARDAS, MBBS,MD

CONSULTANT PATHOLOGIST

SPANV Medisearch Lifesciences Private Limit

44, Parwana Bhawan, Kingsway, Nagpur - 440 001, Maharashtra, In

Phone: +91 0712 6789

CIN: U74999MH2018PTC303



CLINICAL DIAGNOSTIC LABORATORY
DEPARTMENT OF BIOCHEMISTRY

Patient Name : Mr. NIKHIL JAMBHULKAR
Age /Gender : 41 Y(s)/Male
Bill No/ UMR No : BIL2324083284/UMR2223134452
Referred By : Dr. Vimmi Goel MBBS,MD
Received Dt : 08-Mar-24 12:35 pm
Report Date : 08-Mar-24 02:28 pm

URINE SUGAR

Parameter
Urine Glucose
NOTE:

Result Values

Negative
Post meal urine sugar.
*** End Of Report ***

Suggested Clinical Correlation * If necessary, Please discuss

Verified By : : 11100908

Test results related only to the item tested.

No part of the report can be reproduced without written permission of the laboratory.

Dr. VAIDEHEE NAIK, MBBS,MD
CONSULTANT PATHOLOGIST



CLINICAL DIAGNOSTIC LABORATORY
DEPARTMENT OF PATHOLOGY

Patient Name : Mr. NIKHIL JAMBHULKAR	Age / Gender : 41 Y(s)/Male
Bill No/ UMR No : BIL2324083284/UMR2223134452	Referred By : Dr. Vimmi Goel MBBS,MD
Received Dt : 08-Mar-24 10:25 am	Report Date : 08-Mar-24 12:58 pm

URINE MICROSCOPY

PHYSICAL EXAMINATION

Volume
Colour.

Appearance

CHEMICAL EXAMINATION

Reaction (pH)

Specific gravity

Urine Protein

Sugar

Bilirubin

Ketone Bodies

Nitrate

Urobilinogen

MICROSCOPIC EXAMINATION

Epithelial Cells

R.B.C.

Pus Cells

Casts

Specimen Results

Urine
20 ml
Pale yellow
Clear

6
1.020
Negative
Negative
Negative
Negative
Negative
Normal

4.6 - 8.0
1.005 - 1.025
Negative
Negative
Negative
Negative
Normal

0 - 4 /hpf
0 - 4 /hpf
0 - 4 /hpf
Absent

Method

Indicators
ion concentration
protein error of pH
indicator
GOD/POD
Diazonium
Legal's est Principle
Ehrlich's Reaction
Manual



AY

CLINICAL DIAGNOSTIC LABORATORY
DEPARTMENT OF PATHOLOGY

Patient Name : Mr. NIKHIL JAMBHULKAR
Age / Gender : 41 Y(s)/Male
Bill No/ UMR No : BIL2324083284/UMR2223134452
Referred By : Dr. Vimmi Goel MBBS,MD
Received Dt : 08-Mar-24 10:25 am
Report Date : 08-Mar-24 12:58 pm

Parameter
Crystals

Specimen

Results

Absent
*** End Of Report ***

Method

Suggested Clinical Correlation * If necessary, Please discuss

Verified By : : 11100908

Test results related only to the item tested.

No part of the report can be reproduced without written permission of the laboratory.

Dr. GAURI HARDAS, MBBS,MD
CONSULTANT PATHOLOGIST

VIS
note that pap



VAY

CLINICAL DIAGNOSTIC LABORATORY
DEPARTMENT OF IMMUNO HAEMATOLOGY

Patient Name : Mr. NIKHIL JAMBHULKAR	Age / Gender : 41 Y(s)/Male
Bill No/ UMR No : BIL2324083284/UMR2223134452	Referred By : Dr. Vimmi Goel MBBS,MD
Received Dt : 08-Mar-24 09:35 am	Report Date : 08-Mar-24 11:51 am

BLOOD GROUPING AND RH

Parameter
BLOOD GROUP.

Specimen Results

EDTA Whole "AB"
Blood &
Plasma/
Serum

Gel Card Method

" Positive "(+Ve)
*** End Of Report ***

Rh (D) Typing.

Suggested Clinical Correlation * If necessary, Please discuss

Verified By : : 11100245

Test results related only to the item tested.

No part of the report can be reproduced without written permission of the laboratory.

Dr. GAURI HARDAS, MBBS,MD
CONSULTANT PATHOLOGIST

N
Hc

DEPARTMENT OF RADIOLOGY & IMAGING SCIENCE

NAME	NIKHIL JAMBHULKAR	STUDY DATE	08-03-2024 10:27:58
AGE/ SEX	41Y 26D / M	HOSPITAL NO.	UMR2223134452
ACCESSION NO.	BIL2324083284-17	MODALITY	DX
REPORTED ON	08-03-2024 10:50	REFERRED BY	Dr. Vimmi Goel

X-RAY CHEST PA VIEW

Both the lung fields are clear.

Heart and Aorta are normal.

Both hilar shadows appear normal.

Diaphragm domes and CP angles are clear.

Bony cage is normal.

IMPRESSION -

No pleuro-parenchymal abnormality seen.

DR. ANIKET KUSRAM
MBBS, MD, DNB
CONSULTANT RADIOLOGIST

N.B: This is only a professional opinion and not the final diagnosis. Radiological investigations are subject to variations due to technical limitations. Hence, correlation with clinical findings and other investigations should be carried out to know true nature of illness.

SPANV Medisearch Lifesciences Private Limited

Phone: +91 0712 6789100
CIN: U74999MH2018PTC303510

PATIENT NAME:	MR. NIKHIL JAMBHULKAR	AGE /SEX:	41 YRS/M
UMR NO:	2223134452	BILL NO:	2324083284
REFERRED BY	DR. VIMMI GOEL	DATE	08/03/2024

USG ABDOMEN AND PELVIS

LIVER is normal in size and echotexture.

No evidence of any focal lesion seen. Intrahepatic biliary radicals are not dilated.
PORTAL VEIN and CBD are normal in course and caliber.

GALL BLADDER is physiologically distended. No stones or sludge seen within it.
Wall thickness is within normal limits.

Visualized head and body of PANCREAS is normal in shape, size and echotexture.

SPLEEN is normal in size, shape and echotexture. No focal lesion seen.

Both KIDNEYS are normal in shape, size and echotexture.
No evidence of calculus or hydronephrosis seen.
URETERS are not dilated.

URINARY BLADDER is partially distended. No calculus or mass lesion seen.

Prostate is normal in size, shape and echotexture.

There is no free fluid or abdominal lymphadenopathy seen.

IMPRESSION:

No significant visceral abnormality seen.

Suggest clinical correlation / further evaluation.



DR. ANIKET KUSRAM
MBBS, MD, DNB (Radio-diagnosis)
Reg no: 2017094427

2D ECHOCARDIOGRAPHY AND COLOR DOPPLER REPORT

Patient Name : Mr. Nikhil Jambhulkar
 Age : 41 years / Male
 UMR : UMR2223134452
 Date : 08/03/2024
 Done by : Dr. Vimmi Goel
 ECG : NSR, WNL
 Blood pressure: 120/92 mm Hg (Right arm, Supine position)
 BSA : 1.87 m²

Impression: Normal 2D Echocardiography Study

Normal chambers dimensions
No RWMA of LV at rest
Good LV systolic function, LVEF 63%
Normal LV diastolic function
E/A is 1.3
E/E' is 5.5 (Normal filling pressure)
Valves are normal
Trivial MR
No pulmonary hypertension
IVC is normal in size and collapsing well with respiration
No clots or pericardial effusion

Comments:

Sector echocardiography was performed in various conventional views (PLAX, SSAX, AP4 CH and 5 CH views). LV size normal. There is no RWMA of LV seen at rest. Good LV systolic function. LVEF 63%. Normal LV diastolic function. E Velocity is 62 cm/s, A Velocity is 49 cm/s. E/A is 1.3. Valves are normal. Trivial MR. No Pulmonary Hypertension. IVC normal in size and collapsing well with respiration. Pericardium is normal. No clots or pericardial effusion seen.

E' at medial mitral annulus is 10.3 cm/sec & at lateral mitral annulus is 13.6 cm/sec.
 E/E' is 5.5 (Average).

M Mode echocardiography and dimension:

	Normal range (mm)		Observed (mm)
	(adults)	(children)	
Left atrium	19-40	7-37	36
Aortic root	20-37	7-28	25
LVIDd	35-55	8-47	47
LVIDs	23-39	6-28	30
IVS (d)	6-11	4-8	09
LVPW (d)	6-11	4-8	09
LVEF %	~ 60%	~60%	63%
Fractional Shortening			33%

Dr. Vimmi Goel
MD, Sr. Consultant
Non-invasive Cardiology

P.T.O

41 Years

MR NIKHIL JAMDGUL AR

08-Mar-24 9:59:31 AM
KIMS-KINGSWAY HOSPITALS

PHC DEPT.

Rate 69 . Sinus rhythm.....normal P axis, V-rate 50- 99
 PR 130 . Abnormal R-wave progression, early transition.....QRS area>0 in V2
 QRS 90 . ST elevation, consider anterior injury.....ST >0.15mV, V1-V5
 QT 368
 QTc 395

--AXIS--

P 45
 QRS -6
 T 10

-- ABNORMAL ECG --

12 Lead; Standard Placement

Unconfirmed Diagnosis

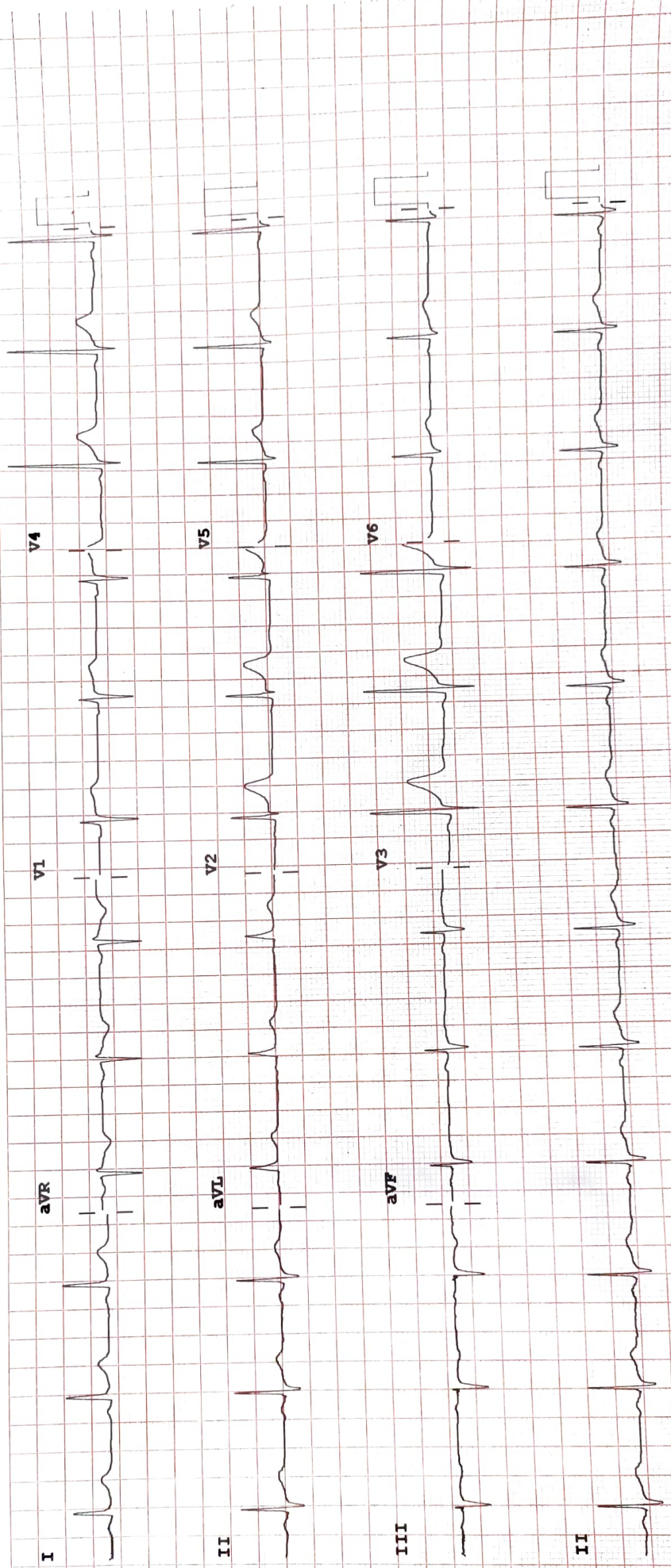

Speed: 25 mm/sec
 Limb: 10 mm/mV
 Chest: 10.0 mm/mV

F 50~ 0.50-150 Hz W
 100B CIL
 P?

Device:

PHILIPS

REORDER M3708A