

Package

T.N. = 8 @ 11.12

Near Sri Raghavendra Swamy Mutt, Tilak Nagar,
Durgigudi, Shivamogga, Karnataka-577201



S232436889

OP Registration Card

Registration No. : S232436889	Date & Time : 24-02-2024 08:50 AM
Patient Name : MRS. K SAMATHA PRASAD	Age/Sex : 35Y/F
Father/Spouse : T PADMARAJU	Marital Status : Married
Address : TARIKERE, CHIKKAMAGALORE	Mobile No. : 9398158919
Plan : OPREG	Consultant : DR. SHUNYA SAMPAD
Department : INTERNAL MEDICINE	

Complaints:

DOE - after 1 km

Clinical Findings:

Weight gain 7 kgs

Unilateral (R) pedal edema

Diagnosis:

Bp: 130/90mm

Investigations:

CxR
Ae
US

Cross Reference:

- ~~ECG~~
- 2D ECHO

Treatment/Prescriptions:

Signature of Consultant

2

- ① TMS Ecology D 100 (5)
(B12)
- ② MS Manku BL on (5)
- ③ TMS BAnny ply on (1)

AS

Samatha

QRS 74 ms
QT / QTcBaz 356 / 435 ms
PR 132 ms
P 80 ms
RR / PP 668 / 666 ms
P / QRS / T 29 / 53 / 39 degrees

Normal sinus rhythm
Normal ECG

Technician:
Ordering Ph:
Referring Ph:
Attending Ph:

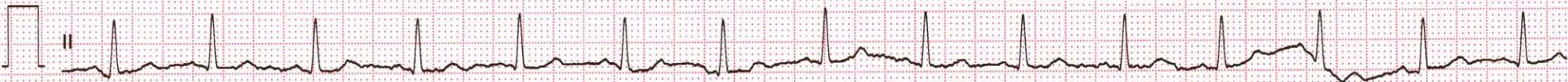
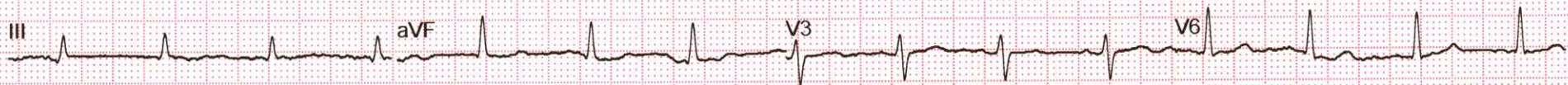

Name	: K SAMATHA PRASAD	REG/LAB NO.	: 24023267 / 34376
AGE/SEX	: 35 Yrs / Female	UHID	: S232436889
CONTACT NO.	: 9398158919	IP/OP	: OP /
REFERRED BY	: DR. SHUNYA SAMPAD	DATE OF COLLECTION	: 24-02-2024 at 09:28 AM
		DATE OF REPORT	: 24-02-2024 at 09:45 AM



TEST PARAMETER	RESULT	UNIT	REFERENCE RANGE
COMPLETE BLOOD COUNT (CBC)			
HAEMOGLOBIN <small>PHOTOMETRY</small>	11.9	gm/dl	12 - 16
TOTAL COUNT <small>LOW CYTOMETRY METHOD</small>	6380	cells/cumm	4000 - 11000
DIFFERENTIAL COUNT			
NEUTROPHILS	66.1	%	35 - 66
LYMPHOCYTES	23.5	%	24 - 44
MONOCYTES	8.2	%	2 - 8
EOSINOPHILS	1.3	%	0 - 6
BASOPHILS	0.9	%	0 - 1
PLATELET COUNT <small>DC DETECTION METHOD</small>	3.84	Lakhs/cumm	1.5 - 4.5
R.B.C COUNT <small>DC DETECTION METHOD</small>	4.33	mill/cumm	4.5 - 5.2
PACKED CELL VOLUME (PCV) <small>CALCULATED</small>	37.1	%	33 - 51
M.C.V <small>CALCULATED</small>	85.7	fl	80 - 100
M.C.H <small>CALCULATED</small>	27.48	pg	26 - 34
M.C.H.C <small>CALCULATED</small>	32.08	g/dl	32 - 36
MW-CV <small>CALCULATED</small>	14.0	%	11.5 - 13.1

Dispatched by: SUMA

**** End of Report ****

Printed by: RAJESHI SA on 24-02-2024 at 02:11 PM

Please correlate laboratory results clinically. Contact laboratory for any clarification. All results are sample specific.

SUMA M S
Lab technician

VERIFIED BY



Dr. CHETHAN SAGAR S
MBBS, MJD
Consultant Pathologist



Name	: K SAMATHA PRASAD	REG/LAB NO.	: 24023267 / 34376
AGE/SEX	: 35 Yrs / Female	UHID	: S232436889
CONTACT NO.	: 9398158919	IP/OP	: OP /
REFERRED BY	: DR. SHUNYA SAMPAD	DATE OF COLLECTION	: 24-02-2024 at 09:28 AM
		DATE OF REPORT	: 24-02-2024 at 11:09 AM



TEST PARAMETER	RESULT	UNIT	REFERENCE RANGE
LIVER FUNCTION TEST (LFT)			
TOTAL BILIRUBIN	0.20	mg/dl	0.1 - 1.2
DIRECT BILIRUBIN	0.10	mg/dl	0 - 0.2
INDIRECT BILIRUBIN	0.10	mg/dl	0 - 0.8
SGOT/AST	16	U/L	up to 33
SGPT/ALT	10	U/L	up to 33
ALKALINE PHOSPHATASE	60	IU/L	35 - 104
TOTAL PROTEIN	6.7	g/dl	6.6 - 8.7
SERUM ALBUMIN	3.8	g/dl	3.4 - 5.4
SERUM GLOBULIN	2.9	g/dL	3.5 - 4.5
A/G RATIO	1.3		1.1 - 2.2
RENAL FUNCTION TEST			
BLOOD UREA <small>GLDH-UREASE METHOD</small>	28.6	mg/dL	16.6 - 48.5
SERUM CREATININE <small>ENZYMATIC METHOD</small>	0.53	mg/dL	0.6 - 1.2

Dispatched by: Vishwanath M S

**** End of Report ****

Printed by: RAJESH SA on 24-02-2024 at 02:11 PM

Please correlate laboratory results clinically. Contact laboratory for any clarification. All results are sample specific.

ANIL KUMAR M
Lab technician

VERIFIED BY

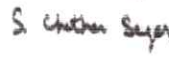
Dr. CHETHAN SAGAR S
MBBS, MD
Consultant Pathologist



Name : **K SAMATHA PRASAD**
 AGE/SEX : 35 Yrs / Female
 CONTACT NO. : 9398158919
 REFERRED BY : **DR. SHUNYA SAMPAD**

REG/LAB NO. : 24023267 / 34376
 UHID : S232436889
 IP/OP : OP /
 DATE OF COLLECTION : 24-02-2024 at 09:28 AM
 DATE OF REPORT : 24-02-2024 at 02:11 PM



TEST PARAMETER	RESULT	UNIT	REFERENCE RANGE
THYROID PROFILE (TFT)			
TOTAL TRIIODOTHYRONINE (T3) <small>ELFA METHOD</small>	1.2	ng/ml	0.8 - 1.8
TOTAL THYROXINE (T4) <small>FA METHOD</small>	9.5	ug/dl	5.5 - 14
THYROID STIMULATING HORMONE (TSH) <small>CLIA</small>	1.8	μIU/ml	0.35 - 5.5
HbA1c (Glycosylated hemoglobin)			
HbA1c (GLYCOSYLATED Hb) <small>HPLC</small>	5.1	%	4.2 - 6.4
MEAN BLOOD GLUCOSE	99.7	mg/dl	60 - 120

Note:

1. Since HbA1c reflects long term fluctuations in the blood glucose concentration, a diabetic patient who is recently under good control may still have a high concentration of HbA1c.
2. Target goals of < 7.0 % may be beneficial in patients with short duration of diabetes, long life expectancy and no significant cardiovascular disease. In patients with significant complications of diabetes, limited life expectancy or extensive co-morbid conditions, targeting a goal of < 7.0 % may not be appropriate.

Comments:

HbA1c provides an index of average blood glucose levels over the past 8 - 12 weeks and is a much better indicator of long term glycemic control as compared to blood and urinary glucose determinations. ADA criteria for correlation between HbA1c & Mean plasma glucose levels.

POST PRANDIAL BLOOD SUGAR <small>GOD POD METHOD</small>	79	mg/dl	80 - 140
FASTING BLOOD SUGAR <small>GOD POD METHOD</small>	97	mg/dl	70 - 110

Dispatched by: RAJESH SA

**** End of Report ****

Printed by: RAJESH SA on 24-02-2024 at 02:11 PM

Please correlate laboratory results clinically. Contact laboratory for any clarification. All results are sample specific.

Rajesh
Lab technician

VERIFIED BY

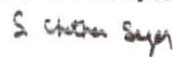

Dr. CHETHAN SAGAR S
MBBS, MD
Consultant Pathologist



Name : K SAMATHA PRASAD	REG/LAB NO. : 24023267 / 34376
AGE/SEX : 35 Yrs / Female	UHID : S232436889
CONTACT NO. : 9398158919	IP/OP : OP /
REFERRED BY : DR. SHUNYA SAMPAD	DATE OF COLLECTION : 24-02-2024 at 09:28 AM
	DATE OF REPORT : 24-02-2024 at 11:14 AM



TEST PARAMETER	RESULT	UNIT	REFERENCE RANGE
BLOOD GROUP	"AB"		
RH TYPE	POSITIVE		
ERYTHROCYTE SEDIMENTATION RATE <small>WESTERGRENS METHOD</small>	80	mm/hr	0 - 20

Dispatched by: SUMA

**** End of Report ****

Printed by: RAJESH SA on 24-02-2024 at 02:11 PM

Please correlate laboratory results clinically. Contact laboratory for any clarification. All results are sample specific.

SUMA M S
Lab technician

VERIFIED BY

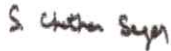
Dr. CHETHAN SAGAR S
MBBS, MD
Consultant Pathologist



Name : **K SAMATHA PRASAD**
 AGE/SEX : 35 Yrs / Female
 CONTACT NO. : 9398158919
 REFERRED BY : **DR. SHUNYA SAMPAD**

REG/LAB NO. : 24023267 / 34376
 UHID : S232436889
 IP/OP : OP /
 DATE OF COLLECTION : 24-02-2024 at 09:28 AM
 DATE OF REPORT : 24-02-2024 at 11:09 AM



TEST PARAMETER	RESULT	UNIT	REFERENCE RANGE
<u>LIPID PROFILE TEST (LPT)</u>			
TOTAL CHOLESTEROL	167	mg/dl	Desirable level: <200mg/dl Border line High :200-239mg/dl High : > 240mg/dl
TRIGLYCERIDES	82	mg/dl	Desirable level : <150mg/dl Borderline High :150-199mg/dl High :200-499mg/dl
HDL CHOLESTEROL - DIRECT	56	mg/dl	Desirable level : >60mg/dl Borderline : 40-60mg/dl High risk : < 40mg/dl
LDL CHOLESTEROL - DIRECT	101	mg/dl	Desirable : <100 mg/dl LowRisk :100-129mg/dl Borderline :130-159mg/dl High risk :160-189mg/dl Very high risk:>190mg/dl
LDL CHOLESTEROL	16	mg/dl	< 30.0
TC/HDL	3		< 4.5
LDL/HDL	2		<3.5

Dispatched by: Vishwanath M S

**** End of Report ****

Printed by: RAJESH SA on 24-02-2024 at 02:11 PM

Please correlate laboratory results clinically. Contact laboratory for any clarification. All results are sample specific.

ANIL KUMAR M
Lab technician

VERIFIED BY

S. Chethan Sagar
Dr. CHETHAN SAGAR S
MBBS, MD
Consultant Pathologist



Name	: K SAMATHA PRASAD	REG/LAB NO.	: 24023267 / 34376
AGE/SEX	: 35 Yrs / Female	UHID	: S232436889
CONTACT NO.	: 9398158919	IP/OP	: OP /
REFERRED BY	: DR. SHUNYA SAMPAD	DATE OF COLLECTION	: 24-02-2024 at 09:28 AM
		DATE OF REPORT	: 24-02-2024 at 02:11 PM



TEST PARAMETER	RESULT	UNIT	REFERENCE RANGE
----------------	--------	------	-----------------

EASTING URINE SUGAR(FUS)

FASTING URINE SUGAR(FUS)	NIL
POST PRANDIAL URINE SUGAR (PPUS)	NIL

URINE ROUTINE

PHYSICAL EXAMINATION

URINE PH	6.5
COLOUR	PALE YELLOW
APPEARANCE	SLIGHTLY TURBID
SPECIFIC GRAVITY	1.025

CHEMICAL EXAMINATION

URINE ALBUMIN	NIL
SUGAR	NIL
KETONE BODIES	ABSENT
BILE SALT	NEGATIVE
BILE PIGMENT	NEGATIVE

MICROSCOPIC EXAMINATION

WBC'S	2-3 /hpf
EPITHELIAL CELLS	8-10 /hpf
RBC'S	NIL
NITRITE	ABSENT

Dispatched by: RAJESH SA

**** End of Report ****

Printed by: RAJESH SA on 24-02-2024 at 02:11 PM

Please correlate laboratory results clinically. Contact laboratory for any clarification. All results are sample specific.

SUMA M S
Lab technician

VERIFIED BY

Dr. CHETHAN SAGAR S
MBBS, MD
Consultant Pathologist



Patient Name :: Mrs. Samatha Prasad K	Age :: 35 Years	Gen. :: Female
Referred By :: Dr. Shunya Sampad	Tr. I.D.:: S232436889	Date :: 24/02/2024

Clinical data: General check up.

USG ABDOMEN & PELVIS (TAS +TVS)

- ◆ **Liver** (13.2 cm) is normal in size and shows normal echotexture. No focal lesion detected to the extent imaged. No IHBR / EHBR dilatation. CBD is not dilated.
- ◆ **Gall Bladder** is minimally distended.
- ◆ **Spleen** (8.2 cm span) is normal in size and echotexture. No focal lesion detected to the extent imaged.
- ◆ **Pancreas** - Visualized head of pancreas is normal in size and echotexture. Body and tail are suboptimal due to excessive bowel gas shadows.
- ◆ **Both kidneys** are normal in size, shape, position and echotexture. Corticomedullary differentiation is maintained. No focal mass detected to the extent imaged.
Right Kidney measures : 10.6 x 4.2 cm. No dilatation of pelvicalyceal system in the present study. No calculi seen to the extent imaged.
Left Kidney measures : 9.0 x 4.0 cm. No dilatation of pelvicalyceal system in the present study. No calculi seen to the extent imaged.
- ◆ **HRUSG reveals**, no significant mass formation / collection to the extent imaged.
- ◆ **Urinary Bladder** is partially distended. There is no evidence of calculi to the extent imaged.
- ◆ **Uterus** is anteverted and measures 3.2 x 3.4 x 7.0 cm. Uniform endometrium of 9.0 mm thickness. No focal lesions.
- ◆ **Both ovaries** appear normal.
Right ovary measures : 1.9 x 3.1 x 3.1 cm. **Hemorrhagic follicle noted.**
Left ovary measures : 1.6 x 2.3 x 2.3 cm.
- ◆ No adnexal mass seen
- ◆ No free fluid in POD.
- ◆ No ascites.

IMPRESSION:

✧ No obvious abnormality detected in the present study.

Dr. Anoop Kumar N MBBS, MD
 Consultant Radiologist

Jagadeesh

SARJI SUPER SPECIALITY HOSPITAL

Near Sri Raghavendra Swamy Mutt, Tilak Nagar, Durgigudi, Shivamogga-577201

Phone : Enquiry 888 435 2288, 888 435 1188 | MICU 888 435 6688 | Preventive Health Check up 888 437 7988.

Trauma 888 437 7488 | Lab Report 888 437 7288

Email : sarjisshospital@gmail.com | Web : www.sarjihospital.com



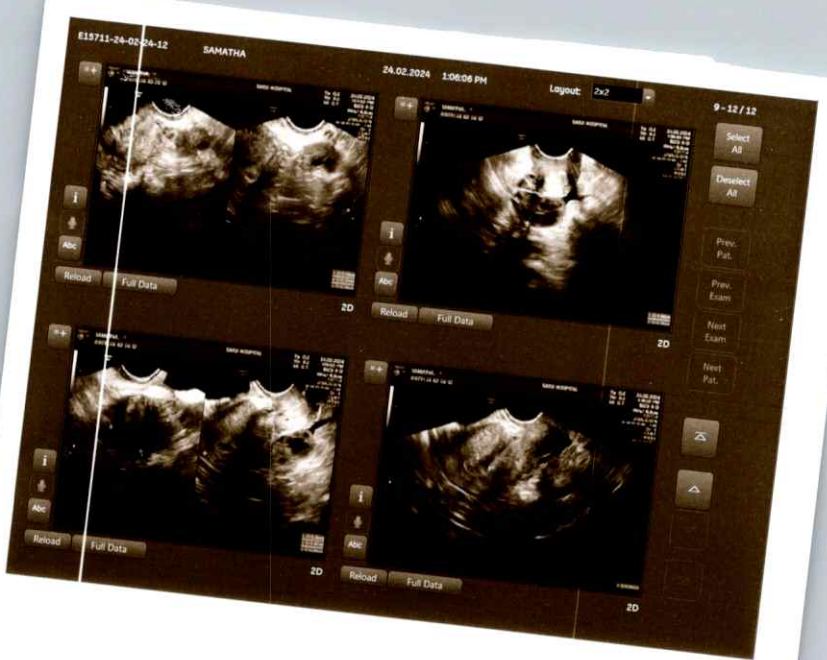

7.10.1 # 11.30

Near Sri Raghavendra Swamy Mutt, Tilak Nagar,
Durgigudi, Shivamogga, Karnataka-577201



S232436889

OP Registration Card

Registration No. : **S232436889** Date & Time : **24-02-2024 08:50 AM**
 Patient Name : **MRS. K SAMATHA PRASAD** Age/Sex : **35Y/F**
 Father/Spouse : **T PADMARAJU** Marital Status : **Married** Mobile No. : **9398158919**
 Address : **TARIKERE, CHIKKAMAGALORE**

Plan : **OPREG**
 Department : **ENT** Consultant : **DR. PRASHANTH C D**

Complaints: Pl for routine evaluate

Clinical Findings: O/E nose / chg phx / UTS++

Diagnosis: Bm L/M.

Diagnosis: Adenoid Rho Soc.

Investigations:

Cross Reference:

Treatment/Prescriptions:

Signature of Consultant

814 7169218 ✓



Near Sri Raghavendra Swamy Mutt, Tilak Nagar,
Durgigudi, Shivamogga, Karnataka-577201

10:30 to 3pm

sarji SUPER SPECIALITY HOSPITAL



S232436889

(11am to 3pm)

OP Registration Card

Registration No. : S232436889 Date & Time : 24-02-2024 08:50 AM
 Patient Name : MRS. K SAMATHA PRASAD Age/Sex : 35Y/F
 Father/Spouse : T PADMARAJU Marital Status : Married Mobile No. : 9398158919
 Address : TARIKERE, CHIKKAMAGALORE
 Plan : OPREG
 Department : DENTISTRY Consultant : DR. DEEPA ARUN

Complaints:

Check up done.

Clinical Findings:

Abw Scaling & polishing

Stains +
Calculus present

Restorations

Caries + 678

Replacement of missing teeth

Diagnosis:

De

Investigations:

Cross Reference:

Treatment/Prescriptions:

Signature of Consultant

Dr. DEEPA ARUN
BDS., MDS.

PERIODONTIST
Reg.No. 5666-A

Near Sri Raghavendra Swamy Mutt, Tilak Nagar,
Durgigudi, Shivamogga, Karnataka-577201



S232436889

OP Registration Card

Registration No. : **S232436889** Date & Time : **24-02-2024 08:50 AM**
Patient Name : **MRS. K SAMATHA PRASAD** Age/Sex : **35Y/F**
Father/Spouse : **T PADMARAJU** Marital Status : **Married** Mobile No. : **9398158919**
Address : **TARIKERE, CHIKKAMAGALORE**
Plan : **OPREG**
Department : **DR SANDHYA S S** Consultant : **DR. SANDHYA S S**

Complaints:

paibage

Clinical Findings:

*Blb bcauli
- soft*

*Coxy
P1/NAO*

P₂ - 12/18

sterile

Diagnosis:

Pln - soft

*MH - Regular
LMP - 8/02/26*

Investigations:

*Pls - Gs healthy
pap smear taken*

Cross Reference:

Treatment/Prescriptions:

Signature of Consultant