



S232436887

OP Registration Card

Registration No. : S232436887 Date & Time : 24-02-2024 08:47 AM
Patient Name : MR. G SATHISH KUMAR Age/Sex : 35Y/M
Father/Spouse : G KRISTIAH Marital Status : Married Mobile No. : 9945053731
Address : TARIKERE, CHIKKAMAGALORE
Plan : GENERAL
Department : INTERNAL MEDICINE Consultant : DR. SHUNYA SAMPAD

Complaints:

No active complaint

Clinical Findings:

H/O Allergic Rhinitis ⊕

Bp: 140/80 mm

Diagnosis:

CNS
OG | m
RIS

Investigations:

A

Cross Reference:

* TAB Escogen 10 100 (20)

Treatment/Prescriptions:

* TAB Vitor 20 50 (20)

* TAB Ranitidine 150 (1)

* Update D3 TOL (12)

create me

* TAB Geminal XT 500 (20)

Signature of Consultant

Mr G Sathish Kumar

24.02.2024 12:53:07

sarji super specil hospital

SHIMOGA

Location:
Room:
Order Number:
Indication:
Medication 1:
Medication 2:
Medication 3:

78 bpm
-- / -- mmHg

QRS: 96 ms
QT/QTcBaz: 344 / 392 ms
PR: 166 ms
P: 96 ms
RR/PP: 772 / 769 ms
P/QRS/T: 55 / 70 / 36 degrees

Normal sinus rhythm
Normal ECG

Technician:
Ordering Ph:
Referring Ph:
Attending Ph:

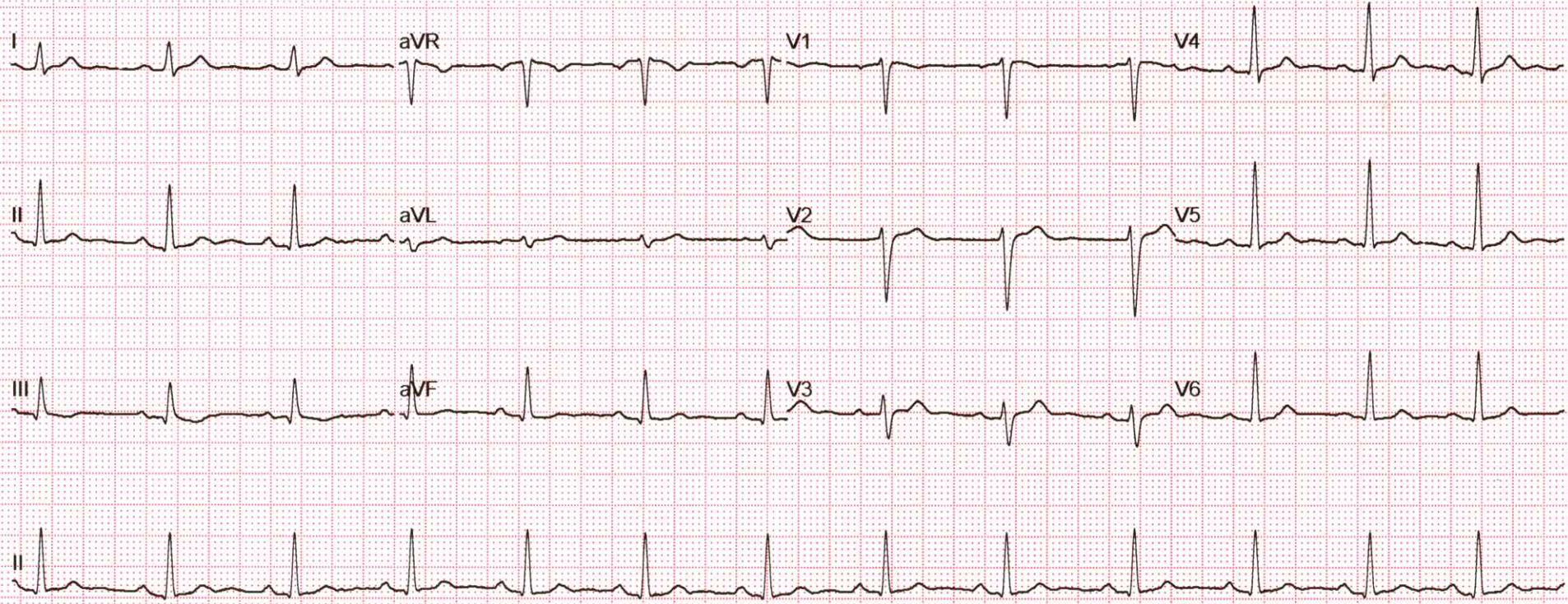

Name : **G SATHISH KUMAR**
 AGE/SEX : 35 Yrs / Male
 CONTACT NO. : 9945053731
 REFERRED BY : **DR. SHUNYA SAMPAD**

REG/LAB NO. : 24023265 / 34373
 UHID : S232436887
 IP/OP : OP /
 DATE OF COLLECTION : 24-02-2024 at 09:23 AM
 DATE OF REPORT : 24-02-2024 at 09:36 AM



TEST PARAMETER	RESULT	UNIT	REFERENCE RANGE
COMPLETE BLOOD COUNT (CBC)			
HAEMOGLOBIN <small>PHOTOMETRY</small>	15.3	gm/dl	13.5 - 17.5
PLATELET COUNT <small>DC DETECTION METHOD</small>	7760	cells/cumm	4000 - 11000
DIFFERENTIAL COUNT			
NEUTROPHILS	45.0	%	35 - 66
LYMPHOCYTES	43.2	%	24 - 44
MONOCYTES	5.7	%	2 - 8
EOSINOPHILS	5.5	%	0 - 6
BASOPHILS	0.6	%	0 - 1
PLATELET COUNT <small>DC DETECTION METHOD</small>	2.61	Lakhs/cumm	1.5 - 4.5
R.B.C COUNT <small>DC DETECTION METHOD</small>	5.27	mill/cumm	4.5 - 5.9
PACKED CELL VOLUME (PCV) <small>CALCULATED</small>	45.9	%	37 - 53
M.C.V <small>CALCULATED</small>	87.1	fl	80 - 100
M.C.H <small>CALCULATED</small>	29.03	pg	26 - 34
M.C.H.C <small>CALCULATED</small>	33.33	g/dl	32 - 36
M.P.W-CV <small>CALCULATED</small>	12.5	%	11.5 - 13.1

Dispatched by: SUMA

**** End of Report ****

Printed by: RAJESH SA on 24-02-2024 at 02:01 PM

Please correlate laboratory results clinically. Contact laboratory for any clarification. All results are sample specific.

SUMA M S
Lab technician

VERIFIED BY

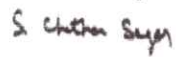
Dr. CHETHAN SAGAR S
MBBS, MD
Consultant Pathologist



Name	: G SATHISH KUMAR	REG/LAB NO.	: 24023265 / 34373
AGE/SEX	: 35 Yrs / Male	UHID	: S232436887
CONTACT NO.	: 9945053731	IP/OP	: OP /
REFERRED BY	: DR. SHUNYA SAMPAD	DATE OF COLLECTION	: 24-02-2024 at 09:23 AM
		DATE OF REPORT	: 24-02-2024 at 02:01 PM



TEST PARAMETER	RESULT	UNIT	REFERENCE RANGE
THYROID PROFILE (TFT)			
TOTAL TRIIODOTHYRONINE (T3) <small>ELFA METHOD</small>	1.3	ng/ml	0.8 - 1.8
TOTAL THYROXINE (T4) <small>ELFA METHOD</small>	10.1	ug/dl	5.5 - 14
THYROID STIMULATING HORMONE (TSH) <small>CLIA</small>	2.9	μIU/ml	0.35 - 5.5
ERYTHROCYTE SEDIMENTATION RATE <small>WESTERGRENS METHOD</small>	5	mm/hr	0 - 10

Dispatched by: RAJESH SA

**** End of Report ****

Printed by: RAJESH SA on 24-02-2024 at 02:02 PM

Please correlate laboratory results clinically. Contact laboratory for any clarification. All results are sample specific.

SUBHIKSHA
Lab technician

VERIFIED BY

Dr. CHETHAN SAGAR S
MBBS, MD
Consultant Pathologist



Name	: G SATHISH KUMAR	REG/LAB NO.	: 24023265 / 34373
AGE/SEX	: 35 Yrs / Male	UHID	: S232436887
CONTACT NO.	: 9945053731	IP/OP	: OP /
REFERRED BY	: DR. SHUNYA SAMPAD	DATE OF COLLECTION	: 24-02-2024 at 09:23 AM
		DATE OF REPORT	: 24-02-2024 at 01:22 PM



TEST PARAMETER	RESULT	UNIT	REFERENCE RANGE
FASTING BLOOD SUGAR <small>GOD POD METHOD</small>	98	mg/dl	70 - 110
<u>HbA1c (Glycosylated hemoglobin)</u>			
α_1 HbA1c (GLYCOSYLATED Hb) <small>HPLC</small>	5.6	%	4.2 - 6.4
MEAN BLOOD GLUCOSE	114.0	mg/dl	60 - 120

Note:

1. Since HbA1c reflects long term fluctuations in the blood glucose concentration, a diabetic patient who is recently under good control may still have a high concentration of HbA1c.
2. Target goals of < 7.0 % may be beneficial in patients with short duration of diabetes, long life expectancy and no significant cardiovascular disease. In patients with significant complications of diabetes, limited life expectancy or extensive co-morbid conditions, targeting a goal of < 7.0 % may not be appropriate.

Comments:

HbA1c provides an index of average blood glucose levels over the past 8 - 12 weeks and is a much better indicator of long term glycemic control as compared to blood and urinary glucose determinations. ADA criteria for correlation between HbA1c & Mean plasma glucose levels.

POST PRANDIAL BLOOD SUGAR <small>GOD POD METHOD</small>	113	mg/dl	80 - 140
BLOOD GROUP	"A"		
RH TYPE	POSITIVE		

Dispatched by: RAJESH SA

**** End of Report ****

Printed by: RAJESH SA on 24-02-2024 at 02:01 PM

Please correlate laboratory results clinically. Contact laboratory for any clarification. All results are sample specific.

Rajesh
Lab technician

VERIFIED BY

Dr. CHETHAN SAGAR S
MBBS, MD
Consultant Pathologist



Name	: G SATHISH KUMAR	REG/LAB NO.	: 24023265 / 34373
AGE/SEX	: 35 Yrs / Male	UHID	: S232436887
CONTACT NO.	: 9945053731	IP/OP	: OP /
REFERRED BY	: DR. SHUNYA SAMPAD	DATE OF COLLECTION	: 24-02-2024 at 09:23 AM
		DATE OF REPORT	: 24-02-2024 at 10:23 AM



TEST PARAMETER	RESULT	UNIT	REFERENCE RANGE
LIPID PROFILE TEST (LPT)			
TOTAL CHOLESTEROL	149	mg/dl	Desirable level: <200mg/dl Border line High :200-239mg/dl High : > 240mg/dl
TRIGLYCERIDES	73	mg/dl	Desirable level : <150mg/dl Borderline High :150-199mg/dl High :200-499mg/dl
HDL CHOLESTEROL - DIRECT	48	mg/dl	Desirable level : >60mg/dl Borderline : 40-60mg/dl High risk : < 40mg/dl
LDL CHOLESTEROL - DIRECT	94	mg/dl	Desirable :<100 mg/dl LowRisk :100-129mg/dl Borderline :130-159mg/dl High risk :160-189mg/dl Very high risk:>190mg/dl
.DL CHOLESTEROL	15	mg/dl	< 30.0
TC/HDL	3		< 4.5
LDL/HDL	2		<3.5

Dispatched by: Anil Kumar

**** End of Report ****

Printed by: RAJESH SA on 24-02-2024 at 02:01 PM

Please correlate laboratory results clinically. Contact laboratory for any clarification. All results are sample specific.

ANIL KUMAR M
Lab technician

VERIFIED BY

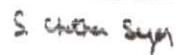
Dr. CHETHAN SAGAR S
MBBS, MD
Consultant Pathologist



Name : **G SATHISH KUMAR**
 AGE/SEX : 35 Yrs / Male
 CONTACT NO. : 9945053731
 REFERRED BY : **DR. SHUNYA SAMPAD**

REG/LAB NO. : 24023265 / 34373
 UHID : S232436887
 IP/OP : OP /
 DATE OF COLLECTION : 24-02-2024 at 09:23 AM
 DATE OF REPORT : 24-02-2024 at 10:22 AM



TEST PARAMETER	RESULT	UNIT	REFERENCE RANGE
RENAL FUNCTION TEST			
BLOOD UREA <small>GLDH-UREASE METHOD</small>	16.3	mg/dL	16.6 - 48.5
SERUM CREATININE <small>ENZYMATIC METHOD</small>	0.75	mg/dL	0.7 - 1.2
LIVER FUNCTION TEST (LFT)			
TOTAL BILIRUBIN	0.77	mg/dl	0.1 - 1.2
DIRECT BILIRUBIN	0.26	mg/dl	0 - 0.2
INDIRECT BILIRUBIN	0.51	mg/dl	0 - 0.8
SGOT/AST	22	U/L	up to 41
SGPT/ALT	26	U/L	up to 41
ALKALINE PHOSPHATASE	85	IU/L	40 - 129
TOTAL PROTEIN	7.2	g/dl	6.6 - 8.7
SERUM ALBUMIN	4.3	g/dl	3.4 - 5.4
SERUM GLOBULIN	2.9	g/dL	3.5 - 4.5
A/G RATIO	1.5		1.1 - 2.2

atched by: Anil Kumar

**** End of Report ****

Printed by: RAJESH SA on 24-02-2024 at 02:01 PM

Please correlate laboratory results clinically. Contact laboratory for any clarification. All results are sample specific.

ANIL KUMAR M
Lab technician

VERIFIED BY

Dr. CHETHAN SAGAR S
MBBS, MD
Consultant Pathologist



Name : **G SATHISH KUMAR**
 AGE/SEX : 35 Yrs / Male
 CONTACT NO. : 9945053731
 REFERRED BY : **DR. SHUNYA SAMPAD**

REG/LAB NO. : 24023265 / 34373
 UHID : S232436887
 IP/OP : OP /
 DATE OF COLLECTION : 24-02-2024 at 09:23 AM
 DATE OF REPORT : 24-02-2024 at 02:01 PM



TEST PARAMETER	RESULT	UNIT	REFERENCE RANGE
POST PRANDIAL URINE SUGAR (PPUS)	NIL		
FASTING URINE SUGAR(FUS)			
.STING URINE SUGAR(FUS)	NIL		
URINE ROUTINE			
PHYSICAL EXAMINATION			
URINE PH	5.5		
COLOUR	PALE YELLOW		
APPEARANCE	CLEAR		
SPECIFIC GRAVITY	1.025		
CHEMICAL EXAMINATION			
URINE ALBUMIN	NIL		
SUGAR	NIL		
KETONE BODIES	ABSENT		
BILE SALT	NEGATIVE		
BILE PIGMENT	NEGATIVE		
MICROSCOPIC EXAMINATION			
FUS CELLS	1-2 / HPF		
EPITHELIAL CELLS	0-1 / HPF		
RBC'S	NIL		
NITRITE	ABSENT		

Dispatched by: RAJESH SA

**** End of Report ****

Printed by: RAJESH SA on 24-02-2024 at 02:01 PM

Please correlate laboratory results clinically. Contact laboratory for any clarification. All results are sample specific.

SUMA M S
Lab technician

VERIFIED BY

Dr. CHETHAN SAGAR S
MBBS, MD
Consultant Pathologist



Patient Name :: Mr. Sathish Kumar G S	Age :: 35 Years	Gen. :: Male
Referred By :: Dr. Shunya Sampad	Tr. I.D.:: S232436887	Date :: 24/02/2024

Clinical data: General check up.

USG ABDOMEN & PELVIS

- ◆ **Liver** (13.8 cm) is normal in size and **shows diffuse increased echogenicity**. No focal lesion detected to the extent imaged. No IHBR / EHBR dilatation. CBD is not dilated.
- ◆ **Gall Bladder** is well distended and has normal wall thickness. No calculi detected to the extent imaged.
- ◆ **Spleen** (10.0 cm span) is normal in size and echotexture. No focal lesion detected to the extent imaged.
- ◆ **Pancreas** - Visualized part of pancreas is normal in size and echotexture.
- ◆ **Both kidneys** are normal in size, shape, position and echotexture. Corticomedullary differentiation is maintained. No focal mass detected to the extent imaged.
Right Kidney measures : 10.1 x 4.8 cm. No dilatation of pelvicalyceal system in the present study. No calculi seen to the extent imaged.
Left Kidney measures : 10.5 x 5.2 cm. No dilatation of pelvicalyceal system in the present study. No calculi seen to the extent imaged.
- ◆ **HRUSG reveals**, no significant mass formation / collection to the extent imaged.
- ◆ **Urinary Bladder** is minimally distended.
- ◆ **Prostate:** is normal in size and echotexture. No obvious focal lesion.
- ◆ No ascites.

IMPRESSION

- ✧ Diffuse grade I fatty liver.
- ✧ Rest no other significant abnormality detected.

Jagadish



Dr. Anoop Kumar N MBBS, MD
Consultant Radiologist

SARJI SUPER SPECIALITY HOSPITAL

Near Sri Raghavendra Swamy Mutt, Tilak Nagar, Durgigudi, Shivamogga-577201
Phone : Enquiry 888 435 2288, 888 435 1188 | MICU 888 435 6688 | Preventive Health Check up 888 437 7988.
Trauma 888 437 7488 | Lab Report 888 437 7288
Email : sarjishospital@gmail.com | Web : www.sarjihospital.com

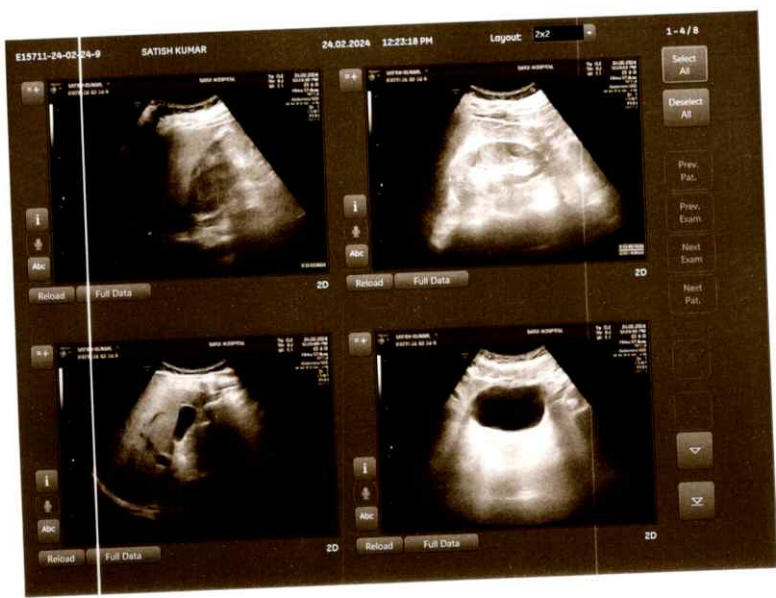

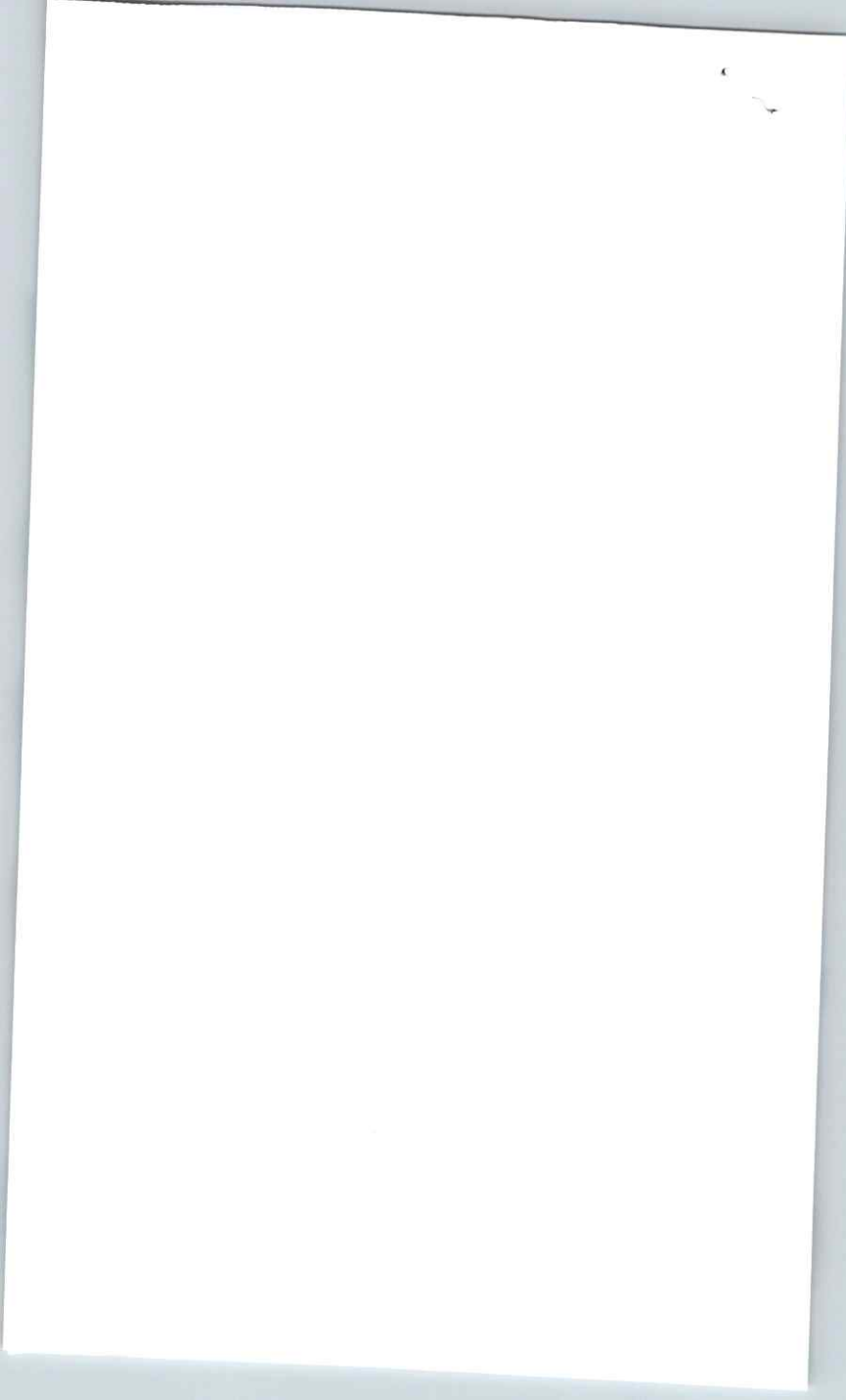



Near Sri Raghavendra Swamy Mutt, Tilak Nagar,
Durgigudi, Shivamogga, Karnataka-577201

TK-50 10.21



sarji SUPER
SPECIALITY
HOSPITAL



S232436887

OP Registration Card

Registration No. : **S232436887** Date & Time : **24-02-2024 08:47 AM**
Patient Name : **MR. G SATHISH KUMAR** Age/Sex : **35Y/M**
Father/Spouse : **G KRISTIAH** Marital Status : **Married** Mobile No. : **9945053731**
Address : **TARIKERE, CHIKKAMAGALORE**
Plan : **OPREG**
Department : **ENT** Consultant : **DR. PRASHANTH C D**

Complaints:

CCO See AR

Clinical Findings:

OIE Bmm em,
NOY palemu

Family H/O

phx. du.

Diagnosis:

R
S. IgE
S. VITD
AEC
CRP

Investigations:

Cross Reference:

Treatment/Prescriptions:

Signature of Consultant

8147169218



sarji SUPER SPECIALITY HOSPITAL

Near Sri Raghavendra Swamy Mutt, Tilak Nagar,
Durgigudi, Shivamogga, Karnataka-577201

10:30 to 7pm

11am to 3pm

OP Registration Card



S232436887

Registration No. : S232436887
Patient Name : MR. G SATHISH KUMAR
Father/Spouse : G KRISTIAIAH
Address : TARIKERE, CHIKKAMAGALORE
Plan : OPREG
Department : DENTISTRY

Date & Time : 24-02-2024 08:47 AM
Age/Sex : 35Y/M
Mobile No. : 9945053731

Marital Status : Married

Consultant : DR. DEEPA ARUN

Complaints:

Check up done

Clinical Findings:

Adv: Scaling -
left - 8/10

Diagnosis:

Investigations:

Cross Reference:

Treatment/Prescriptions:

Signature of Consultant

Dr. DEEPA ARUN
BDS.,MDS.
PERIODONTIST
Reg.No. 5666-A

Handwritten text at the top right of the page, possibly a date or reference number.

DR. DEBRA VILIM
PERSONAL
10/10/2008