

PATIENT NAME : ANTO MATHEW

REF. DOCTOR : DR. MEDIWHEEL

CODE/NAME & ADDRESS : CA00010147 -
 MEDIWHEEL ARCOFEMI HEALTHCARE LIMITED
 F701A, LADO SARAI, NEW DELHI,SOUTH DELHI,
 DELHI,
 SOUTH DELHI 110030
 8800465156

ACCESSION NO : **4036XC001540**
PATIENT ID : ANTOM0710894036A
CLIENT PATIENT ID:
ABHA NO :

AGE/SEX : 34 Years Male
DRAWN :
RECEIVED : 09/03/2024 07:59:45
REPORTED : 09/03/2024 18:25:40

Test Report Status	Final	Results	Biological Reference Interval	Units
--------------------	-------	---------	-------------------------------	-------

MEDIWHEEL HEALTH CHEKUP BELOW 40(M)TMT

OPHTHAL

OPHTHAL COMPLETED

TREADMILL TEST

TREADMILL TEST COMPLETED

PHYSICAL EXAMINATION

PHYSICAL EXAMINATION COMPLETED

PRASEEDA S NAIR
BIOCHEMIST



View Details



View Report

PERFORMED AT :
 DDRC AGILUS PATHLABS LIMITED

GANDHI NAGAR, KTM
 KERALA, INDIA
 Tel : 93334 93334
 Email : customercare.ddrc@agilus.in



Patient Ref. No. 66600008144392

PATIENT NAME : ANTO MATHEW

REF. DOCTOR : DR. MEDIWHEEL

CODE/NAME & ADDRESS : CA00010147 -

MEDIWHEEL ARCOFEMI HEALTHCARE LIMITED
F701A, LADO SARAI, NEW DELHI,SOUTH DELHI,
DELHI,
SOUTH DELHI 110030
8800465156ACCESSION NO : **4036XC001540**

PATIENT ID : ANTOM0710894036A

CLIENT PATIENT ID:

ABHA NO :

AGE/SEX : 34 Years Male

DRAWN :

RECEIVED : 09/03/2024 07:59:45

REPORTED : 09/03/2024 18:25:40

Test Report Status **Final**

Results

Units

MEDIWHEEL HEALTH CHEKUP BELOW 40(M)TMT**ECG WITH REPORT****REPORT**

COMPLETED

USG ABDOMEN AND PELVIS**REPORT**

COMPLETED

CHEST X-RAY WITH REPORT**REPORT**

COMPLETED

HAEMATOLOGY**MEDIWHEEL HEALTH CHEKUP BELOW 40(M)TMT****GLYCOSYLATED HEMOGLOBIN(HBA1C), EDTA WHOLE BLOOD**

HBA1C	5.1	Normal	: 4.0 -	%
			5.6%.	
		Non-diabetic level	: < 5.7%.	
		Diabetic	: >6.5%	

Glycemic control goal

More stringent goal : < 6.5 %.

General goal : < 7%.

Less stringent goal : < 8%.

Glycemic targets in CKD :-

If eGFR > 60 : < 7%.

If eGFR < 60 : 7 - 8.5%.

METHOD : HPLC

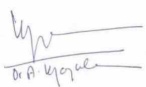

Prof. Dr. A. VIJAYALAKSHMI
MBBS ,MD (path)
Formerly Professor of Pathology
MCH
Reg.No-2306

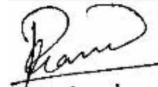

PRASEEDA S NAIR
BIOCHEMIST

Page 2 Of 10



View Details



View Report

PERFORMED AT :

DDRC AGILUS PATHLABS LIMITED

GANDHI NAGAR, KTM
KERALA, INDIA
Tel : 93334 93334
Email : customercare.ddrc@agilus.in



Patient Ref. No. 66600008144392



PATIENT NAME : ANTO MATHEW

REF. DOCTOR : DR. MEDIWHEEL

CODE/NAME & ADDRESS : CA00010147 -
MEDIWHEEL ARCOFEMI HEALTHCARE LIMITED
F701A, LADO SARAI, NEW DELHI,SOUTH DELHI,
DELHI,
SOUTH DELHI 110030
8800465156

ACCESSION NO : **4036XC001540**
PATIENT ID : ANTOM0710894036A
CLIENT PATIENT ID:
ABHA NO :

AGE/SEX : 34 Years Male
DRAWN :
RECEIVED : 09/03/2024 07:59:45
REPORTED : 09/03/2024 18:25:40

Test Report Status	Final	Results	Units
--------------------	-------	---------	-------

BLOOD COUNTS,EDTA WHOLE BLOOD

HEMOGLOBIN	14.3	13.0 - 17.0	g/dL
METHOD : AUTOMATED CELL COUNTER NON-CYANIDE			
RED BLOOD CELL COUNT	4.89	4.5 - 5.5	mil/ μ L
METHOD : AUTOMATED CELL COUNTER / ELECTRICAL IMPEDENCE			
WHITE BLOOD CELL COUNT	6.70	4.0 - 10.0	thou/ μ L
METHOD : AUTOMATED CELL COUNTER / ELECTRICAL IMPEDENCE			
PLATELET COUNT	312	150 - 410	thou/ μ L
METHOD : AUTOMATED CELL COUNTER / ELECTRICAL IMPEDENCE			

RBC AND PLATELET INDICES

HEMATOCRIT	43.4	40 - 50	%
METHOD : RBC PULSE HEIGHT DETECTION			
MEAN CORPUSCULAR VOL	89.0	83 - 101	fL
METHOD : AUTOMATED CELL COUNTER / CALCULATED			
MEAN CORPUSCULAR HGB.	29.3	27.0 - 32.0	pg
METHOD : AUTOMATED CELL COUNTER / CALCULATED			
MEAN CORPUSCULAR HEMOGLOBIN CONCENTRATION	33.0	31.5 - 34.5	g/dL
METHOD : AUTOMATED CELL COUNTER / CALCULATED			
RED CELL DISTRIBUTION WIDTH	13.4	11.6 - 14.0	%
METHOD : CALCULATED PARAMETER			
MENTZER INDEX	18.2		
METHOD : CALCULATED PARAMETER			

WBC DIFFERENTIAL COUNT

SEGMENTED NEUTROPHILS	49	40 - 80	%
METHOD : AUTOMATED CELL COUNTER / ELECTRICAL IMPEDENCE			
LYMPHOCYTES	47 High	20 - 40	%
METHOD : AUTOMATED CELL COUNTER			
MONOCYTES	01 Low	2 - 10	%
EOSINOPHILS	03	1 - 6	%

Prof. Dr. A. VIJAYALAKSHMI
MBBS ,MD (path)
Formerly Professor of Pathology
MCH
Reg.No-2306

PRASEEDA S NAIR
BIOCHEMIST



View Details



View Report

PERFORMED AT :
DDRC AGILUS PATHLABS LIMITED

GANDHI NAGAR, KTM
KERALA, INDIA
Tel : 93334 93334
Email : customercare.ddrc@agilus.in



Patient Ref. No. 66600008144392



PATIENT NAME : ANTO MATHEW

REF. DOCTOR : DR. MEDIWHEEL

CODE/NAME & ADDRESS : CA00010147 -
MEDIWHEEL ARCOFEMI HEALTHCARE LIMITED
F701A, LADO SARAI, NEW DELHI,SOUTH DELHI,
DELHI,
SOUTH DELHI 110030
8800465156

ACCESSION NO : 4036XC001540
PATIENT ID : ANTOM0710894036A
CLIENT PATIENT ID:
ABHA NO :

AGE/SEX : 34 Years Male
DRAWN :
RECEIVED : 09/03/2024 07:59:45
REPORTED : 09/03/2024 18:25:40

Test Report Status	Final	Results	Units
--------------------	-------	---------	-------

METHOD : AUTOMATED CELL COUNTER / ELECTRICAL IMPEDENCE BASOPHILS	00	0 - 2	%
METHOD : AUTOMATED CELL COUNTER / ELECTRICAL IMPEDENCE ABSOLUTE NEUTROPHIL COUNT	3.28	2.0 - 7.0	thou/ μ L
METHOD : AUTOMATED CELL COUNTER / ELECTRICAL IMPEDENCE ABSOLUTE LYMPHOCYTE COUNT	3.15 High	1.0 - 3.0	thou/ μ L
METHOD : AUTOMATED CELL COUNTER / ELECTRICAL IMPEDENCE ABSOLUTE MONOCYTE COUNT	0.07 Low	0.2 - 1.0	thou/ μ L
METHOD : AUTOMATED CELL COUNTER / ELECTRICAL IMPEDENCE ABSOLUTE EOSINOPHIL COUNT	0.20	0.02 - 0.50	thou/ μ L
METHOD : AUTOMATED CELL COUNTER / ELECTRICAL IMPEDENCE ABSOLUTE BASOPHIL COUNT	00 Low	0.02 - 0.10	thou/ μ L
NEUTROPHIL LYMPHOCYTE RATIO (NLR)	1.0		
METHOD : AUTOMATED CELL COUNTER / ELECTRICAL IMPEDENCE			

ERYTHROCYTE SEDIMENTATION RATE (ESR),EDTA BLOOD

SEDIMENTATION RATE (ESR)	20 High	0 - 14	mm at 1 hr
METHOD : WESTERGREN METHOD			

SUGAR URINE - POST PRANDIAL

SUGAR URINE - POST PRANDIAL	NOT DETECTED	NOT DETECTED
-----------------------------	--------------	--------------

SUGAR URINE - FASTING

SUGAR URINE - FASTING	NOT DETECTED	NOT DETECTED
-----------------------	--------------	--------------

IMMUNOHAEMATOLOGY

MEDIWHEEL HEALTH CHEKUP BELOW 40(M)TMT

ABO GROUP & RH TYPE, EDTA WHOLE BLOOD

Prof. Dr. A. VIJAYALAKSHMI
MBBS ,MD (path)
Formerly Professor of Pathology
MCH
Reg.No-2306

PRASEEDA S NAIR
BIOCHEMIST



View Details



View Report

PERFORMED AT :
DDRC AGILUS PATHLABS LIMITED

GANDHI NAGAR, KTM
KERALA, INDIA
Tel : 93334 93334
Email : customercare.ddrc@agilus.in



Patient Ref. No. 66600008144392

PATIENT NAME : ANTO MATHEW
REF. DOCTOR : DR. MEDIWHEEL
CODE/NAME & ADDRESS : CA00010147 -
 MEDIWHEEL ARCOFEMI HEALTHCARE LIMITED
 F701A, LADO SARAI, NEW DELHI,SOUTH DELHI,
 DELHI,
 SOUTH DELHI 110030
 8800465156

ACCESSION NO : 4036XC001540
PATIENT ID : ANTOM0710894036A
CLIENT PATIENT ID:
ABHA NO :
AGE/SEX : 34 Years Male
DRAWN :
RECEIVED : 09/03/2024 07:59:45
REPORTED : 09/03/2024 18:25:40

Test Report Status	Final	Results	Units
--------------------	-------	---------	-------

ABO GROUP

TYPE B

METHOD : COLUMN AGGLUTINATION TECHNOLOGY

RH TYPE

POSITIVE

METHOD : COLUMN AGGLUTINATION TECHNOLOGY

Interpretation(s)

ABO GROUP & RH TYPE, EDTA WHOLE BLOOD-Blood group is identified by antigens and antibodies present in the blood. Antigens are protein molecules found on the surface of red blood cells. Antibodies are found in plasma. To determine blood group, red cells are mixed with different antibody solutions to give A,B,O or AB.

Disclaimer: "Please note, as the results of previous ABO and Rh group (Blood Group) for pregnant women are not available, please check with the patient records for availability of the same."

The test is performed by both forward as well as reverse grouping methods.

BIO CHEMISTRY
MEDIWHEEL HEALTH CHEKUP BELOW 40(M)TMT
CREATININE, SERUM

CREATININE	0.81	18 - 60 yrs : 0.9 - 1.3	mg/dL
------------	------	-------------------------	-------

METHOD : KINETIC COLORIMETRIC

GLUCOSE, POST-PRANDIAL, PLASMA

GLUCOSE, POST-PRANDIAL, PLASMA	92	Diabetes Mellitus : > or = 200. Impaired Glucose tolerance/ Prediabetes : 140 - 199. Hypoglycemia : < 55.	mg/dL
--------------------------------	----	--	-------

METHOD : HEXOKINASE

GLUCOSE FASTING,FLUORIDE PLASMA

FBS (FASTING BLOOD SUGAR)	86	Diabetes Mellitus : > or = 126. Impaired fasting Glucose/ Prediabetes : 101 - 125. Hypoglycemia : < 55.	mg/dL
---------------------------	----	--	-------

METHOD : HEXOKINASE

PRASEEDA S NAIR
BIOCHEMIST
DILEP C KURIEM M.Sc(Medical
Micro)
MICROBIOLOGIST

Page 5 Of 10



View Details



View Report

PERFORMED AT :

DDRC AGILUS PATHLABS LIMITED

 GANDHI NAGAR, KTM
 KERALA, INDIA
 Tel : 93334 93334
 Email : customercare.ddrc@agilus.in

Patient Ref. No. 66600008144392



PATIENT NAME : ANTO MATHEW

REF. DOCTOR : DR. MEDIWHEEL

CODE/NAME & ADDRESS : CA00010147 -
MEDIWHEEL ARCOFEMI HEALTHCARE LIMITED
F701A, LADO SARAI, NEW DELHI,SOUTH DELHI,
DELHI,
SOUTH DELHI 110030
8800465156

ACCESSION NO : **4036XC001540**
PATIENT ID : ANTOM0710894036A
CLIENT PATIENT ID:
ABHA NO :

AGE/SEX : 34 Years Male
DRAWN :
RECEIVED : 09/03/2024 07:59:45
REPORTED : 09/03/2024 18:25:40

Test Report Status	Final	Results	Units
--------------------	-------	---------	-------

LIVER FUNCTION TEST WITH GGT

BILIRUBIN, TOTAL <small>METHOD : DIAZO METHOD</small>	0.62	General Range : < 1.1	mg/dL
BILIRUBIN, DIRECT <small>METHOD : DIAZO METHOD</small>	0.21	General Range : < 0.3	mg/dL
BILIRUBIN, INDIRECT	0.41	0.00 - 1.00	mg/dL
TOTAL PROTEIN	7.2	Ambulatory : 6.4 - 8.3 Recumbant : 6 - 7.8	g/dL
ALBUMIN	4.4	20-60yrs : 3.5 - 5.2	g/dL
GLOBULIN	2.8	2.0 - 4.1	g/dL
ALBUMIN/GLOBULIN RATIO	1.6	1.0 - 2.0	RATIO
ASPARTATE AMINOTRANSFERASE (AST/SGOT)	23	Adults : < 40	U/L
ALANINE AMINOTRANSFERASE (ALT/SGPT)	45	Adults : < 45	U/L
ALKALINE PHOSPHATASE	123	Adult(<60yrs) : 40 - 130	U/L
GAMMA GLUTAMYL TRANSFERASE (GGT)	32	Adult (male) : < 60	U/L

TOTAL PROTEIN, SERUM

TOTAL PROTEIN <small>METHOD : COLORIMETRIC</small>	7.2	Ambulatory : 6.4 - 8.3 Recumbant : 6 - 7.8	g/dL
---	-----	---	------

URIC ACID, SERUM

URIC ACID <small>METHOD : URICASE</small>	5.6	Adults : 3.4-7	mg/dL
--	-----	----------------	-------

BLOOD UREA NITROGEN (BUN), SERUM

BLOOD UREA NITROGEN	6	Adult(<60 yrs) : 6 to 20	mg/dL
---------------------	---	--------------------------	-------

PRASEEDA S NAIR
BIOCHEMIST



View Details



View Report

PERFORMED AT :
DDRC AGILUS PATHLABS LIMITED

GANDHI NAGAR, KTM
KERALA, INDIA
Tel : 93334 93334
Email : customercare.ddrc@agilus.in



Patient Ref. No. 66600008144392



PATIENT NAME : ANTO MATHEW

REF. DOCTOR : DR. MEDIWHEEL

CODE/NAME & ADDRESS : CA00010147 -
MEDIWHEEL ARCOFEMI HEALTHCARE LIMITED
F701A, LADO SARAI, NEW DELHI,SOUTH DELHI,
DELHI,
SOUTH DELHI 110030
8800465156

ACCESSION NO : 4036XC001540
PATIENT ID : ANTOM0710894036A
CLIENT PATIENT ID:
ABHA NO :

AGE/SEX : 34 Years Male
DRAWN :
RECEIVED : 09/03/2024 07:59:45
REPORTED : 09/03/2024 18:25:40

Test Report Status	Final	Results	Units
--------------------	-------	---------	-------

MEDIWHEEL HEALTH CHEKUP BELOW 40(M)TMT

BUN/CREAT RATIO

BUN/CREAT RATIO 8.0 5 - 15

BIOCHEMISTRY - LIPID

MEDIWHEEL HEALTH CHEKUP BELOW 40(M)TMT

LIPID PROFILE, SERUM

CHOLESTEROL 199 Desirable : < 200 mg/dL
Borderline : 200-239
High : >or= 240

METHOD : CHOD-POD

TRIGLYCERIDES 161 High Normal : < 150 mg/dL
High : 150-199
Hypertriglyceridemia : 200-499
Very High : > 499

METHOD : GPO - PAP

HDL CHOLESTEROL 36 Low General range : 40-60 mg/dL

METHOD : HOMOGENOUS DIRECT ENZYMATIC COLORIMETRIC

LDL CHOLESTEROL, DIRECT 146 Optimum : < 100 mg/dL
Above Optimum : 100-129
Borderline High : 130-159
High : 160-189
Very High : >or= 190

METHOD : HOMOGENOUS DIRECT ENZYMATIC COLORIMETRIC

NON HDL CHOLESTEROL 163 High Desirable: Less than 130 mg/dL
Above Desirable: 130 - 159
Borderline High: 160 - 189
High: 190 - 219
Very high: > or = 220

METHOD : CALCULATED PARAMETER

VERY LOW DENSITY LIPOPROTEIN 32.2 High < or = 30.0 mg/dL

PRASEEDA S NAIR
BIOCHEMIST



View Details



View Report

PERFORMED AT :
DDRC AGILUS PATHLABS LIMITED

GANDHI NAGAR, KTM
KERALA, INDIA
Tel : 93334 93334
Email : customercare.ddrc@agilus.in



Patient Ref. No. 666000008144392

PATIENT NAME : ANTO MATHEW
REF. DOCTOR : DR. MEDIWHEEL
CODE/NAME & ADDRESS : CA00010147 -

 MEDIWHEEL ARCOFEMI HEALTHCARE LIMITED
 F701A, LADO SARAI, NEW DELHI, SOUTH DELHI,
 DELHI,
 SOUTH DELHI 110030
 8800465156

ACCESSION NO : 4036XC001540
PATIENT ID : ANTOM0710894036A
CLIENT PATIENT ID:
ABHA NO :
AGE/SEX : 34 Years Male
DRAWN :
RECEIVED : 09/03/2024 07:59:45
REPORTED : 09/03/2024 18:25:40

Test Report Status	Final	Results	Units
--------------------	-------	---------	-------

METHOD : CALCULATED PARAMETER

CHOL/HDL RATIO
5.5 High

3.30 - 4.40

METHOD : CALCULATED PARAMETER

LDL/HDL RATIO
4.1 High

0.5 - 3.0

METHOD : CALCULATED PARAMETER

SPECIALISED CHEMISTRY - HORMONE
MEDIWHEEL HEALTH CHEKUP BELOW 40(M)TMT
THYROID PANEL, SERUM

T3	97.20	20-50 yrs : 60-181	ng/dL
METHOD : CLIA			
T4	8.20	>20 yrs : 3.2-12.6	µg/dl
METHOD : CLIA			
TSH 3RD GENERATION	3.930	18-49 yrs : 0.4-4.2	µIU/mL
METHOD : CLIA			

CLINICAL PATH - URINALYSIS
MEDIWHEEL HEALTH CHEKUP BELOW 40(M)TMT
PHYSICAL EXAMINATION, URINE

COLOR	PALE YELLOW
METHOD : MACROSCOPY	
APPEARANCE	CLEAR
METHOD : MACROSCOPY	

MICROSCOPIC EXAMINATION, URINE

RED BLOOD CELLS	NOT DETECTED	NOT DETECTED	/HPF
WBC	0-1	0-5	/HPF
METHOD : LIGHT MICROSCOPY			
EPITHELIAL CELLS	NOT DETECTED	NOT DETECTED	/HPF

PRASEEDA S NAIR
BIOCHEMIST
Prof. Dr. A. VIJAYALAKSHMI
MBBS, MD (path)
Formerly Professor of Pathology
MCH
Reg.No-2306

Page 8 Of 10



View Details



View Report

PERFORMED AT :

DDRC AGILUS PATHLABS LIMITED

 GANDHI NAGAR, KTM
 KERALA, INDIA
 Tel : 93334 93334
 Email : customercare.ddrc@agilus.in

Patient Ref. No. 66600008144392

PATIENT NAME : ANTO MATHEW
REF. DOCTOR : DR. MEDIWHEEL
CODE/NAME & ADDRESS : CA00010147 -

 MEDIWHEEL ARCOFEMI HEALTHCARE LIMITED
 F701A, LADO SARAI, NEW DELHI, SOUTH DELHI,
 DELHI,
 SOUTH DELHI 110030
 8800465156

ACCESSION NO : 4036XC001540
PATIENT ID : ANTOM0710894036A
CLIENT PATIENT ID:
ABHA NO :
AGE/SEX : 34 Years Male
DRAWN :
RECEIVED : 09/03/2024 07:59:45
REPORTED : 09/03/2024 18:25:40

Test Report Status	Final	Results	Units
--------------------	-------	---------	-------

CASTS	NOT DETECTED		
CRYSTALS	NOT DETECTED		
BACTERIA	NOT DETECTED	NOT DETECTED	
YEAST	NOT DETECTED	NOT DETECTED	
METHOD : LIGHT MICROSCOPY			

MEDIWHEEL HEALTH CHEKUP BELOW 40(M)TMT
CHEMICAL EXAMINATION, URINE

PH	6.5	4.8 - 7.4
METHOD : DIPSTICK		
SPECIFIC GRAVITY	1.020	1.015 - 1.030
METHOD : PKA CHANGE IN RELATION TO IONIC CONCENTRATION		
PROTEIN	NOT DETECTED	NOT DETECTED
METHOD : PROTEIN ERROR OF INDICATORS WITH REFLECTANCE		
GLUCOSE	NOT DETECTED	NOT DETECTED
METHOD : GOD-POD METHOD		
KETONES	NOT DETECTED	NOT DETECTED
METHOD : NITROPRUSSIDE REACTION		
BLOOD	NOT DETECTED	NOT DETECTED
METHOD : DIPSTICK		
BILIRUBIN	NOT DETECTED	NOT DETECTED
METHOD : AZO COUPLING METHOD		
UROBILINOGEN	NORMAL	NORMAL
METHOD : EHRlich REACTION REFLECTANCE		

CLINICAL PATH - STOOL ANALYSIS
MEDIWHEEL HEALTH CHEKUP BELOW 40(M)TMT
PHYSICAL EXAMINATION,STOOL

COLOUR	BROWN
METHOD : MACROSCOPIC EXAMINATION	
CONSISTENCY	SEMI FORMED
METHOD : MACROSCOPIC EXAMINATION	

Prof. Dr. A. VIJAYALAKSHMI
MBBS, MD (path)
 Formerly Professor of Pathology
 MCH
 Reg.No-2306

K. MEERA BHAI
SENIOR BIOCHEMIST

Page 9 Of 10



View Details



View Report

PERFORMED AT :
 DDRC AGILUS PATHLABS LIMITED

 GANDHI NAGAR, KTM
 KERALA, INDIA
 Tel : 93334 93334
 Email : customercare.ddrc@agilus.in

Patient Ref. No. 66600008144392



PATIENT NAME : ANTO MATHEW

REF. DOCTOR : DR. MEDIWHEEL

CODE/NAME & ADDRESS : CA00010147 -
MEDIWHEEL ARCOFEMI HEALTHCARE LIMITED
F701A, LADO SARAI, NEW DELHI,SOUTH DELHI,
DELHI,
SOUTH DELHI 110030
8800465156

ACCESSION NO : **4036XC001540**
PATIENT ID : ANTOM0710894036A
CLIENT PATIENT ID:
ABHA NO :

AGE/SEX : 34 Years Male
DRAWN :
RECEIVED : 09/03/2024 07:59:45
REPORTED : 09/03/2024 18:25:40

Test Report Status	Final	Results	Units
--------------------	-------	---------	-------

MUCUS

NOT DETECTED

NOT DETECTED

METHOD : MACROSCOPIC EXAMINATION

MICROSCOPIC EXAMINATION,STOOL

PUS CELLS

NOT DETECTED

/hpf

METHOD : LIGHT MICROSCOPY

RED BLOOD CELLS

NOT DETECTED

NOT DETECTED

/HPF

METHOD : LIGHT MICROSCOPY

CYSTS

NOT DETECTED

NOT DETECTED

METHOD : LIGHT MICROSCOPY

OVA

NOT DETECTED

METHOD : LIGHT MICROSCOPY

LARVAE

NOT DETECTED

NOT DETECTED

METHOD : LIGHT MICROSCOPY

TROPHOZOITES

NOT DETECTED

NOT DETECTED

METHOD : LIGHT MICROSCOPY

FAT

ABSENT

METHOD : LIGHT MICROSCOPY

VEGETABLE CELLS

PRESENT

METHOD : LIGHT MICROSCOPY

CHARCOT LEYDEN CRYSTALS

ABSENT

METHOD : LIGHT MICROSCOPY

CONCENTRATION METHOD

OVA , CYST - NOT DETECTED

METHOD : LIGHT MICROSCOPY

K.MEERA BHAI
SENIOR BIOCHEMIST



View Details



View Report

PERFORMED AT :
DDRC AGILUS PATHLABS LIMITED

GANDHI NAGAR, KTM
KERALA, INDIA
Tel : 93334 93334
Email : customercare.ddrc@agilus.in



Patient Ref. No. 66600008144392

If the examinee is suffering from an acute life threatening situation, you may be obliged to disclose the result of the medical examination to the examinee.

1. Name of the examinee	:	Mr./Mrs./Ms. ANTO MATHEW
2. Mark of Identification	:	(Mole/Scar/any other (specify location)):
3. Age/Date of Birth	:	34, 07-10-1989 Gender: F/M <input checked="" type="checkbox"/>
4. Photo ID Checked	:	(Passport/Election Card/PAN Card/Driving Licence/Company ID) Address

PHYSICAL DETAILS:

a. Height 175 (cms)	b. Weight 68 (Kgs)	c. Girth of Abdomen 89 (cms)
d. Pulse Rate 77 (/Min)	e. Blood Pressure: 120/70	Systolic 120 Diastolic 70
	1 st Reading	120 70
	2 nd Reading	120 70

FAMILY HISTORY:

Relation	Age if Living	Health Status	If deceased, age at the time and cause
Father	69	Good	- N.A -
Mother	63	OK	Sugar, B.P
Brother(s)	36	Good	- N.A -
Sister(s)	40	Good	- N.A -

HABITS & ADDICTIONS: Does the examinee consume any of the following?

Tobacco in any form	Sedative	Alcohol
No	No	No

PERSONAL HISTORY

- | | |
|---|---|
| a. Are you presently in good health and entirely free from any mental or Physical impairment or deformity. If No, please attach details. Y/N | c. During the last 5 years have you been medically examined, received any advice or treatment or admitted to any hospital? Y/N
Corona |
| b. Have you undergone/been advised any surgical procedure? Y/N
Hernia | d. Have you lost or gained weight in past 12 months? Y/N |

Have you ever suffered from any of the following?

- | | |
|--|---|
| • Psychological Disorders or any kind of disorders of the Nervous System? Y/N | • Any disorder of Gastrointestinal System? Y/N |
| • Any disorders of Respiratory system? Y/N | • Unexplained recurrent or persistent fever, and/or weight loss Y/N |
| • Any Cardiac or Circulatory Disorders? Y/N | • Have you been tested for HIV/HBsAg / HCV before? If yes attach reports Y/N |
| • Enlarged glands or any form of Cancer/Tumour? Y/N | • Are you presently taking medication of any kind? Y/N
Fistula |
| • Any Musculoskeletal disorder? Y/N | |

• Any disorders of Urinary System?

Y/N ✓

• Any disorder of the Eyes, Ears, Nose, Throat or Mouth & Skin

Y/N ✓

FOR FEMALE CANDIDATES ONLY

a. Is there any history of diseases of breast/genital organs?

Y/N

d. Do you have any history of miscarriage/abortion or MTP

Y/N

b. Is there any history of abnormal PAP Smear/Mammogram/USG of Pelvis or any other tests? (If yes attach reports)

Y/N

e. For Parous Women, were there any complication during pregnancy such as gestational diabetes, hypertension etc

Y/N

c. Do you suspect any disease of Uterus, Cervix or Ovaries?

Y/N

f. Are you now pregnant? If yes, how many months?

Y/N

CONFIDENTIAL COMMENTS FROM MEDICAL EXAMINER

- Was the examinee co-operative? Y/N
- Is there anything about the examinee's health, lifestyle that might affect him/her in the near future with regard to his/her job? Y/N
- Are there any points on which you suggest further information be obtained? Y/N
- Based on your clinical impression, please provide your suggestions and recommendations below;

.....

.....

- Do you think he/she is **MEDICALLY FIT** or UNFIT for employment.

FIT

MEDICAL EXAMINER'S DECLARATION

I hereby confirm that I have examined the above individual after verification of his/her identity and the findings stated above are true and correct to the best of my knowledge.

Name & Signature of the Medical Examiner : Dr. Austin Varghees

Seal of Medical Examiner : Dr. Austin Varghees
MBBS
TCMC Reg. No:77017



Name & Seal of DDRC SRL Branch :

Date & Time :

DDRC agilus Pathlabs Limited.

Corp. Office : Express House, Second Floor, Opp. Pothys Silks, Banerjee Road, Kaloor -682017
Contact :- 93334 93334, Web :- www.ddrcagilus.com Email :- info.ddrc@agilus.in

R

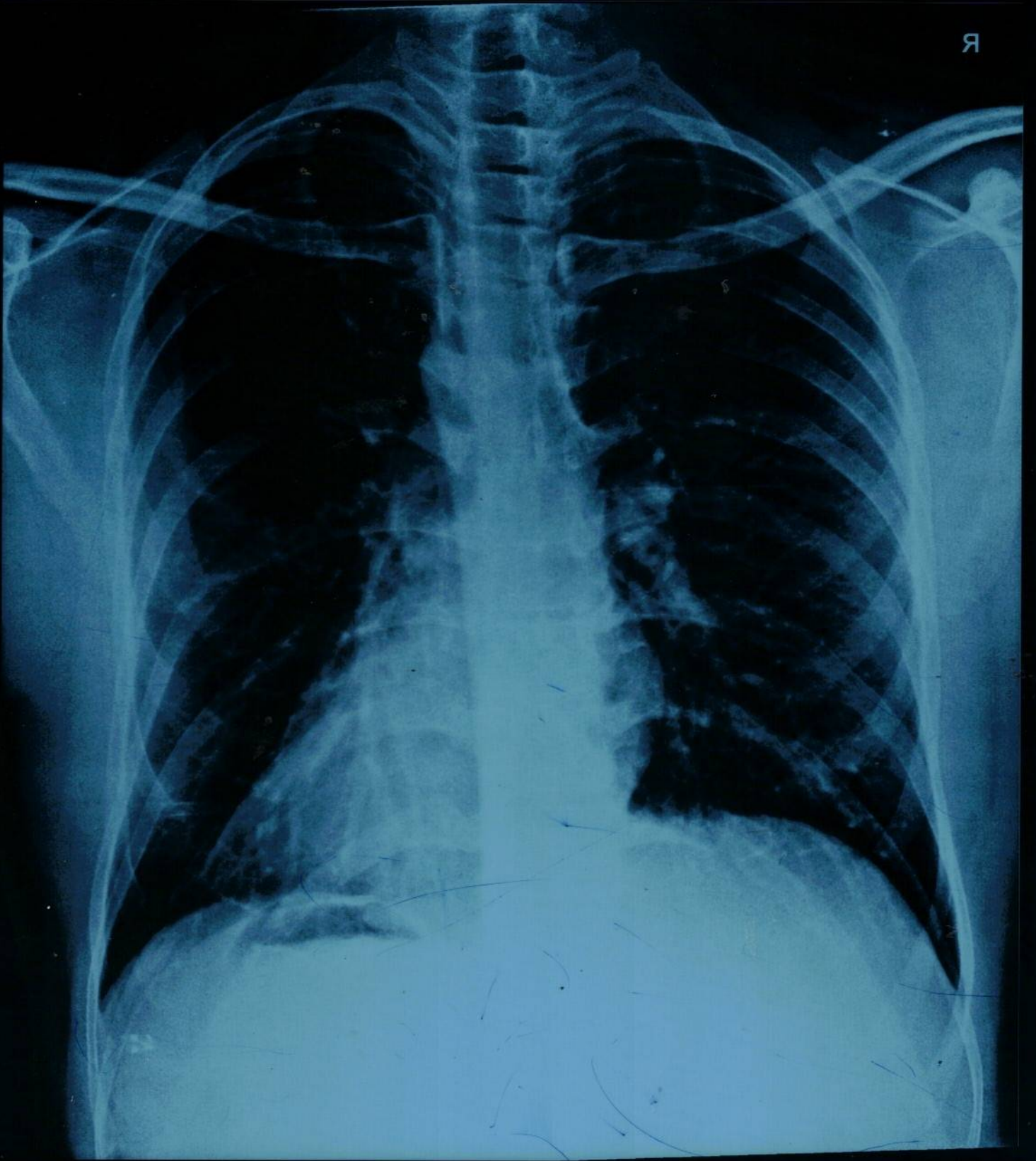

DRC AGILUS DIAGNOSTICS, GANDHI NAGAR, KOTTAYAM
ANTO MATHEW 34 Y 6780 M CHEST P A 09-03-2024

X - RAY CHEST - PA

ACCESSION NO : 4036XC001540
NAME : ANTO MATHEW
AGE : 34
SEX : MALE
DATE : 9/03/2024
COMPANY : MEDIWHEEL

EXPOSURE : GOOD
POSITIONING : CENTRAL
SOFT TISSUES : NORMAL
LUNG FIELDS : NORMAL
HEART SHADOW : NORMAL
CARDIOPHRENIC ANGLE : NO OBLITERATION
COSTOPHRENIC ANGLE : NO OBLITERATION
HILUM : NORMAL
OTHERS : NIL
OPINION : NORMAL CHEST X- RAY



Austin Varghees
Dr. Austin Varghees
MBBS
TCMC Reg. No: 77017

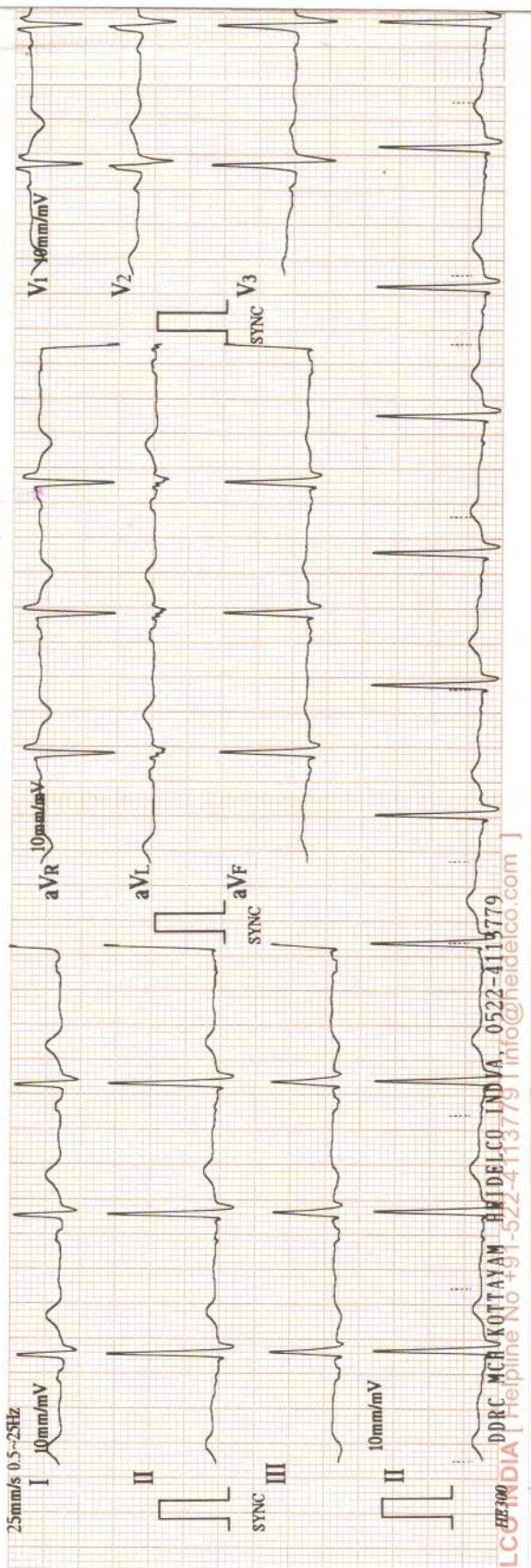

HEE200 DDRC MCH/KOTTAYAM HIDEICO INDIA. 0522-4115779
 LCC INDIA | Helpline No: +91-522-4113779 | info@hideico.com

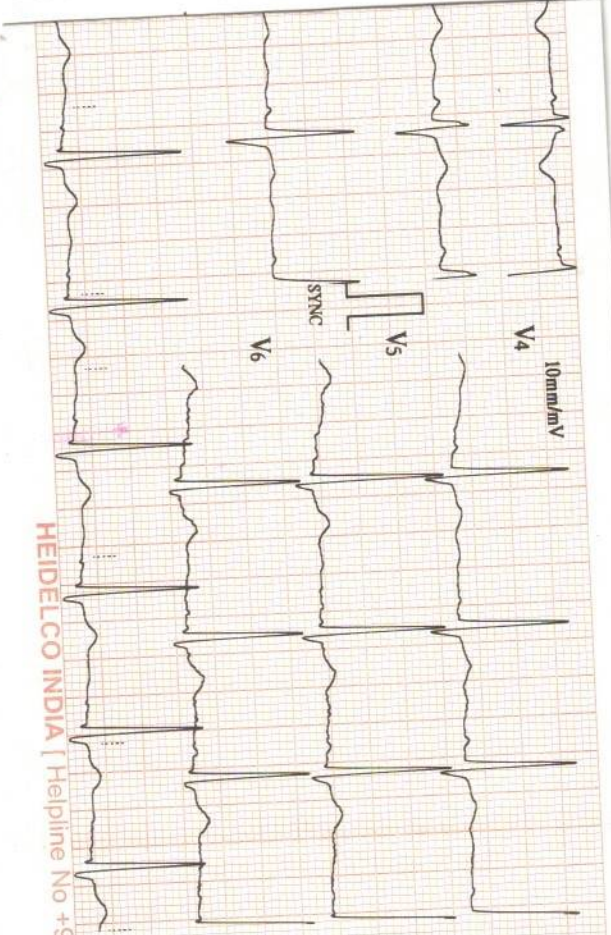

HEIDELCO INDIA [Helpline No +91-522-4113779 | info@heidelco.com]

09/03/2024 13:35

V2:002;BIOS:V2:004;AMP:V1:006)

ID : 4844

Name: ANTO

MATHEW

Sex : Male

Age : 34

HR	: 77	bpm
R-R	: 772	ms
P-R	: 133	ms
QRS	: 114	ms
QT/QTc	: 362/411	ms
P/QRS/T	: -47/68/29	°
RV5/SV1	: 1.670/0.740	mV
RV5-SV1	: 2.410	mV



Machine Interpretation Only

Confirm with Physician

Physician: _____

ECG REPORT

ACCESSION NO : 4036XC001540
NAME : ANTO MATHEW
AGE : 34
SEX : MALE
DATE : 09/03/2024
COMPANY : MEDIWHEEL

RATE : 77 BPM

RHYTHM : NORMAL SINUS RHYTHM

P. WAVE : NORMAL

P-R INTERVAL : 133MS

Q,R,S,T. WAVES : NORMAL

AXIS : NORMAL

ARRHYTHMIAS : NIL

QT INTERVAL : 362 MS

OTHERS : NIL

OPINION : NORMAL ECG



Austin Varghees
Dr. Austin Varghees
MBBS
TCMC Reg. No: 77017

Name: ANTO MATHEW
 Age/Sex: 34 yrs/M
 Accession No: 4036XC001540

Report Date: 09.03.2024
 Ref.by: Mediwheel

USG ABDOMEN & PELVIS

OBSERVATIONS:

- Liver:** Enlarged in size. (16.5 cm). Shows increased parenchymal echotexture. No focal parenchymal lesion noted. The biliary radicals appear normal. Portal vein is normal.
- Gall bladder:** Distended. No calculus seen. No e/o of any wall thickening / edema. No e/o any pericholecystic collection.
- CBD:** Not dilated.
- Spleen:** Normal in size (11.6 cm) and echotexture. No focal lesion.
- Pancreas:** Head and body appear normal. Tail obscured by bowel gas. No focal lesion. No calcification or duct dilatation noted.
- Kidneys:** Right kidney measures 9.9 x 3.9 cm.
 Normal in position & size. Cortical echogenicity is normal. There is good cortico-medullary differentiation. No calculus or mass lesion seen. No hydronephrosis.
 Left kidney measures 10.9 x 5.5 cm.
 Normal in position & size. Cortical echogenicity is normal. There is good cortico-medullary differentiation. No calculus or mass lesion seen. No hydronephrosis.
- Ureters:** Not dilated.
- Urinary Bladder:** Minimally distended,
- Prostate:** Visualized prostate appears grossly normal.
- Others:** No free fluid in the peritoneal cavity.

IMPRESSION:

- Hepatomegaly with grade II fatty infiltration.



Dr. JACOB PAUL, MBBS, DMRD (DNB)
 Radiologist

Note: This is radiological opinion and not the final diagnosis. Ultrasound is limited by patient adiposity, bowel gas and correlate clinically and investigate further as needed.

Exam

Name	54	Accession #	
Birth Date	ANTO	Exam Date	09032024
Gender	Other	Description	
		Sonographer	

[2D] G47/108dB/FA10/P90/FSI 1



[2D] G38/108dB/FA10/P90/FSI 1



[2D] G46/108dB/FA10/P90/FSI 1



[2D] G48/108dB/FA10/P90/FSI 1
[C] G50/2.00kHz/FA4/F1/10

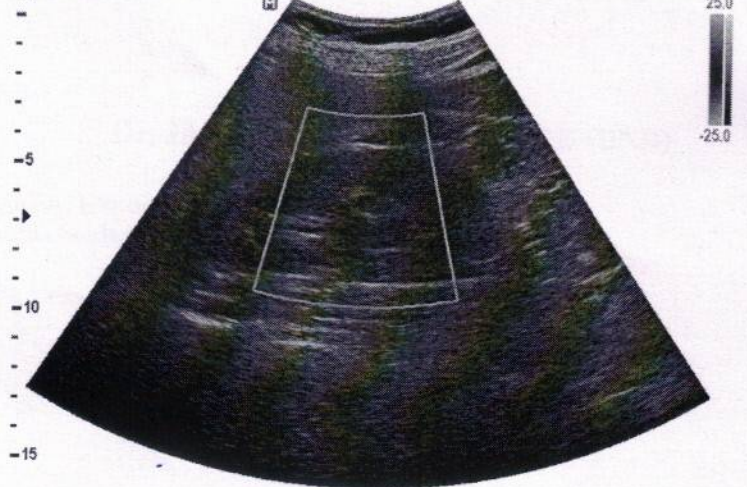

OPHTHALMOLOGY REPORT

ACCESSION NO: 4036XC001540

This is to certify that I have examined

MR /MS ANTO MATHEW Aged 34/M and

His / her visual standard is as follows.

Acuity of Vision

For Far R 6/6

L 6/6

For Near R N6

L N6

Colour Vision NORMAL



DATE 9/03/2024

Vinetha
OPTOMETRIST

DDRC AGILUS DIAGNOSTICS PVT.LTD. KOTTAYAM

Patient Details

Name: ANTO MATHREW **ID:** 476 **Date:** 09-Mar-24 **Time:** 13:39:25
Age: 34 y **Sex:** M **Height:** 175 cms **Weight:** 6 Kgs

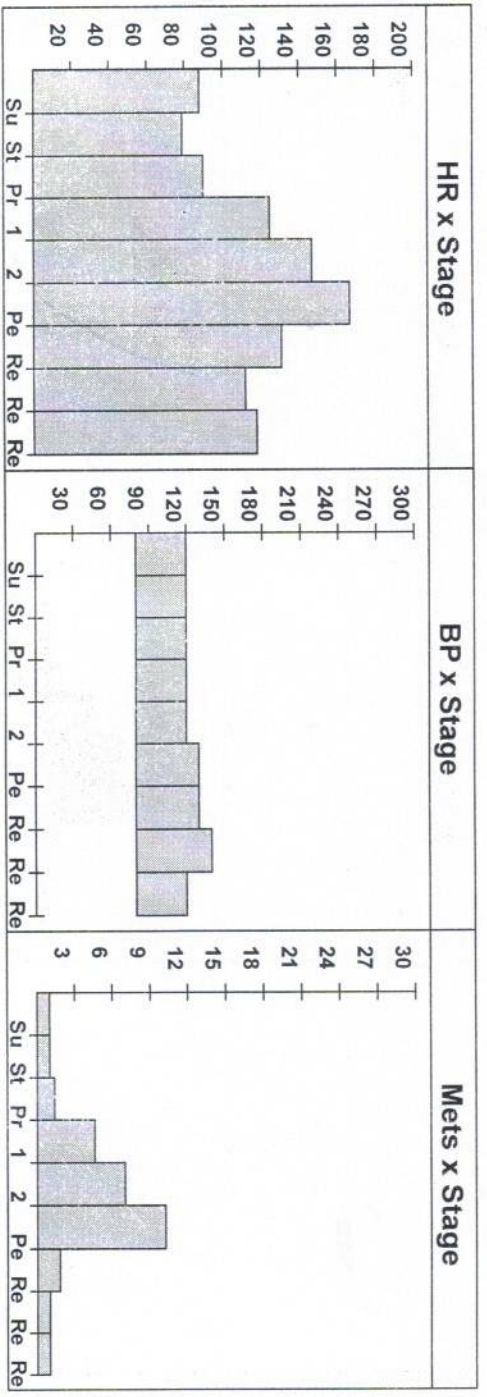

Interpretation

No significant ST/T changes noted during exercise & recovery.
 No Angina/Arrhythmia.
 Good effort tolerance.
 Attained THR.
 Test is **NEGATIVE** for inducible ischemia at a workload of 10.20 METS.



(Signature)
Dr. Austin Varghees
 MBBS
 TCMC Reg. No: 7701T

Ref. Doctor: MAXLIFE MD INDIA

Doctor: DDRC

DDRC AGILUS DIAGNOSTICS PVT.LTD. KOTTAYAM

Patient Details

Date: 09-Mar-24

Time: 13:39:25

Name: ANTO MATHEW ID: 476

Age: 34 y

Sex: M

Height: 175 cms

Weight: 6 Kgs

Clinical History: NIL

Medications: NIL

Test Details

Protocol: Bruce

Pr.MHR: 186 bpm

THR: 167 (90 % of Pr.MHR) bpm

Total Exec. Time: 8 m 27 s

Max. HR: 167 (90% of Pr.MHR) bpm

Max. Mets: 10.20

Max. BP: 140 / 80 mmHg

Max. BP x HR: 23380 mmHg/min

Min. BP x HR: 6320 mmHg/min

Test Termination Criteria: Attained THR.

Protocol Details

Stage Name	Stage Time (min : sec)	Mets	Speed (mph)	Grade (%)	Heart Rate (bpm)	Max. BP (mm/Hg)	Max. ST Level (mm)	Max. ST Slope (mV/s)
Supine	0 : 29	1.0	0	0	88	120 / 80	-0.42 aVR	2.12 II
Standing	0 : 18	1.0	0	0	79	120 / 80	-0.64 aVR	1.77 II
1	3 : 0	4.6	1.7	10	125	120 / 80	-1.06 aVR	2.48 II
2	3 : 0	7.0	2.5	12	147	120 / 80	-2.12 III	3.89 II
Peak Ex	2 : 27	10.2	3.4	14	167	130 / 80	-3.40 III	4.60 I
Recovery(1)	2 : 0	1.8	1	0	131	130 / 80	-2.97 aVR	5.66 II
Recovery(2)	2 : 0	1.0	0	0	112	140 / 80	-2.34 aVR	5.66 II
Recovery(3)	0 : 36	1.0	0	0	118	120 / 80	-0.85 III	2.12 II

ANTO MATTHEW (34 M)

DDRC AGILUS DIAGNOSTICS PVT.LTD. KOTTAYAM

Protocol: Bruce

ID: 476

Date: 09-Mar-24

Exec Time : 0 m 0 s

Stage Time : 0 m 29 s

HR: 88 bpm

Stage: Supine

Speed: 0 mph

Grade: 0 %

(THR: 167 bpm)

B.P: 120 / 80

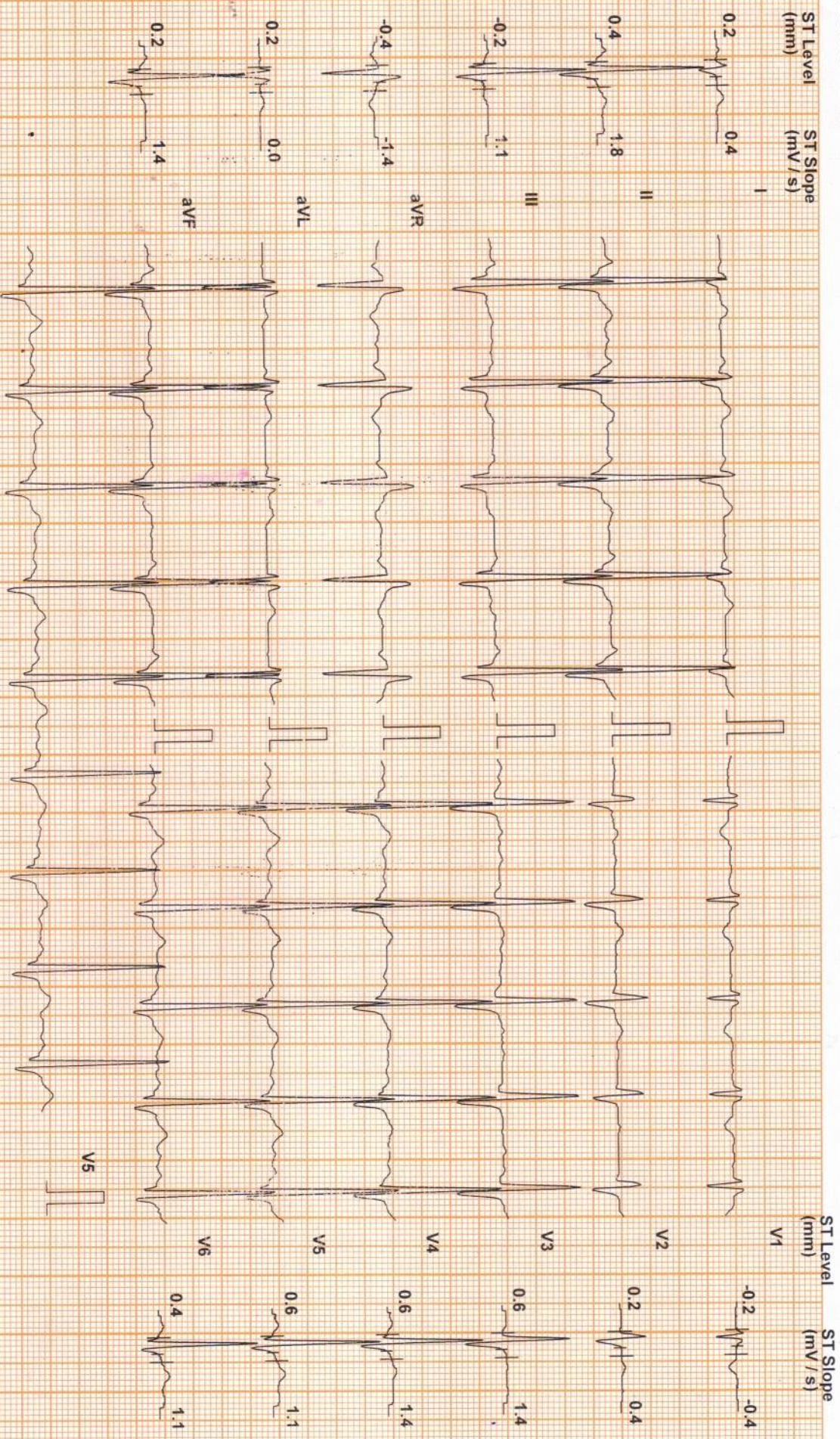

Schiller Spandan V47

DDRC AGILUS DIAGNOSTICS PVT.LTD. KOTTAYAM

ANTO MATHEW (34 M)

Protocol: Bruce

ID: 476

Date: 09-Mar-24

Exec Time : 0 m 0 s

Stage Time : 0 m 18 s

HR: 79 bpm

Stage: Standing

Speed: 0 mph

Grade: 0 %

(THR: 167 bpm)

B.P.: 120 / 80

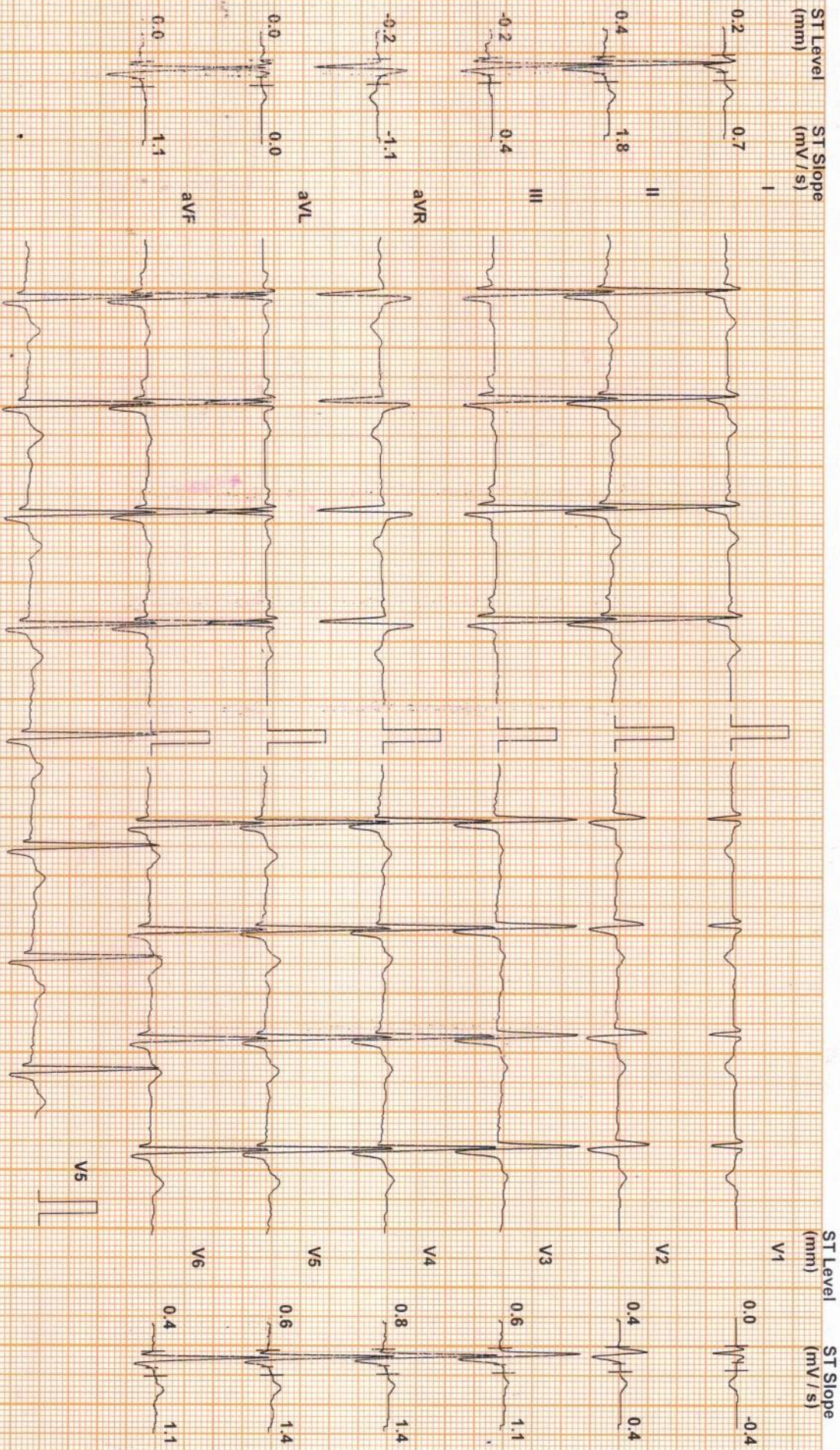

Chart Speed: 25 mm/sec

Schiller Spacdan V 4.7

Filter: 35 Hz

Mains Fil: ON

Amp: 10 mm

iso = R - 60 ms

J = R + 60 ms

Post J = J + 60 ms

ANTO MATTHEW (34 M)

Protocol: Bruce

ID: 476
Stage: 1

Date: 09-Mar-24
Speed: 1.7 mph

Exec Time : 3 m 0 s
Grade: 10 %

Stage Time : 3 m 0 s
(THR: 167 bpm)

HR: 125 bpm
B.P: 120 / 80

ST Level (mm) ST Slope (mV/s)

ST Level (mm) ST Slope (mV/s)

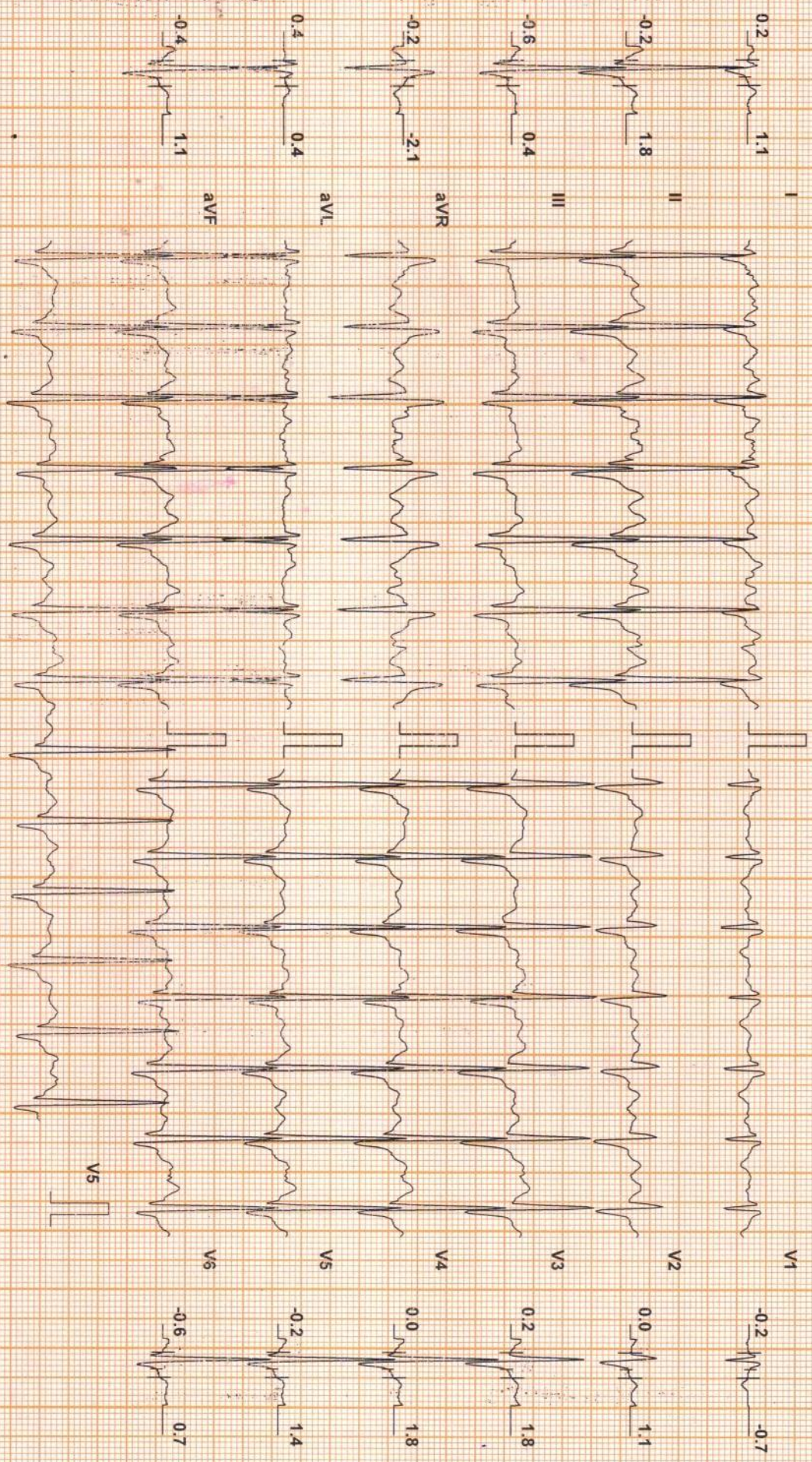

Chart Speed: 25 mm/sec
Schiller Spandan V47

Filter: 35 Hz

Mains Fil: ON

Amp: 10 mm

ISO = R - 60 ms

J = R + 60 ms

Post J = J + 60 ms

ANTO MATHEW (34 M)

Protocol: Bruce

DDRC AGILUS DIAGNOSTICS PVT.LTD, KOTTAYAM

ID: 476

Date: 09-Mar-24

Exec Time : 6 m 0 s

Stage Time : 3 m 0 s

HR: 147 bpm

Stage: 2

Speed: 2.5 mph

Grade: 12 %

(THR: 167 bpm)

B.P: 120 / 80

ST Level (mm) ST Slope (mV/s)

ST Level (mm) ST Slope (mV/s)

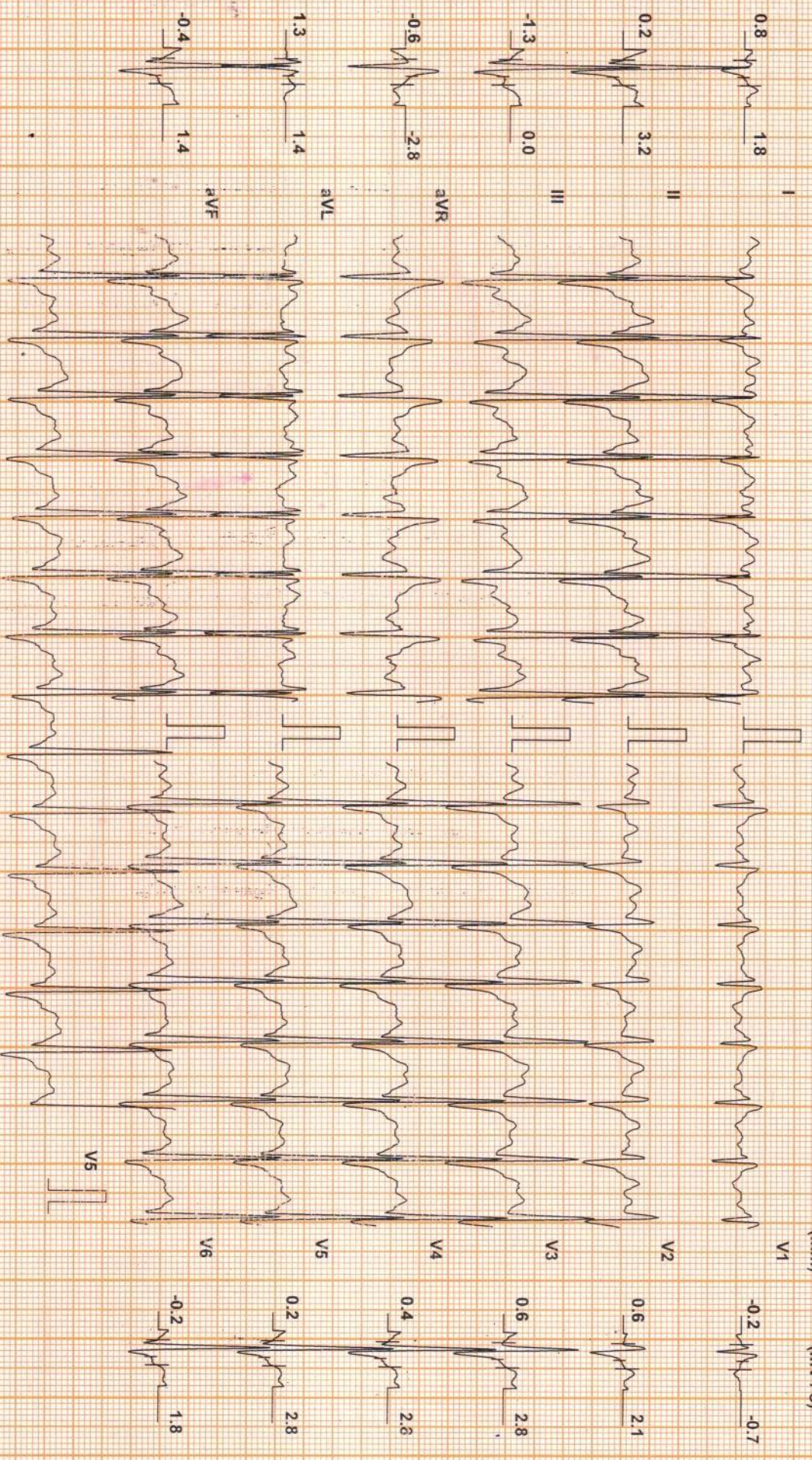

Chart Speed: 25 mm/sec
Schlier Standard V4.7

Filter: 35 Hz

Mains Fil: ON

Amp: 10 mm

ISO = R - 60 ms

J = R + 60 ms

Post J = J + 60 ms

ANTO MATHEW (34 M)

DDRC AGILUS DIAGNOSTICS PVT.LTD. KOTTAYAM

Protocol: Bruce

ID: 476

Date: 09-Mar-24

Exec Time : 8 m 27 s Stage Time : 2 m 27 s HR: 167 bpm

Stage: Peak Ex

Speed: 3.4 mph

Grade: 14 %

(THR: 167 bpm)

B.P: 130 / 80

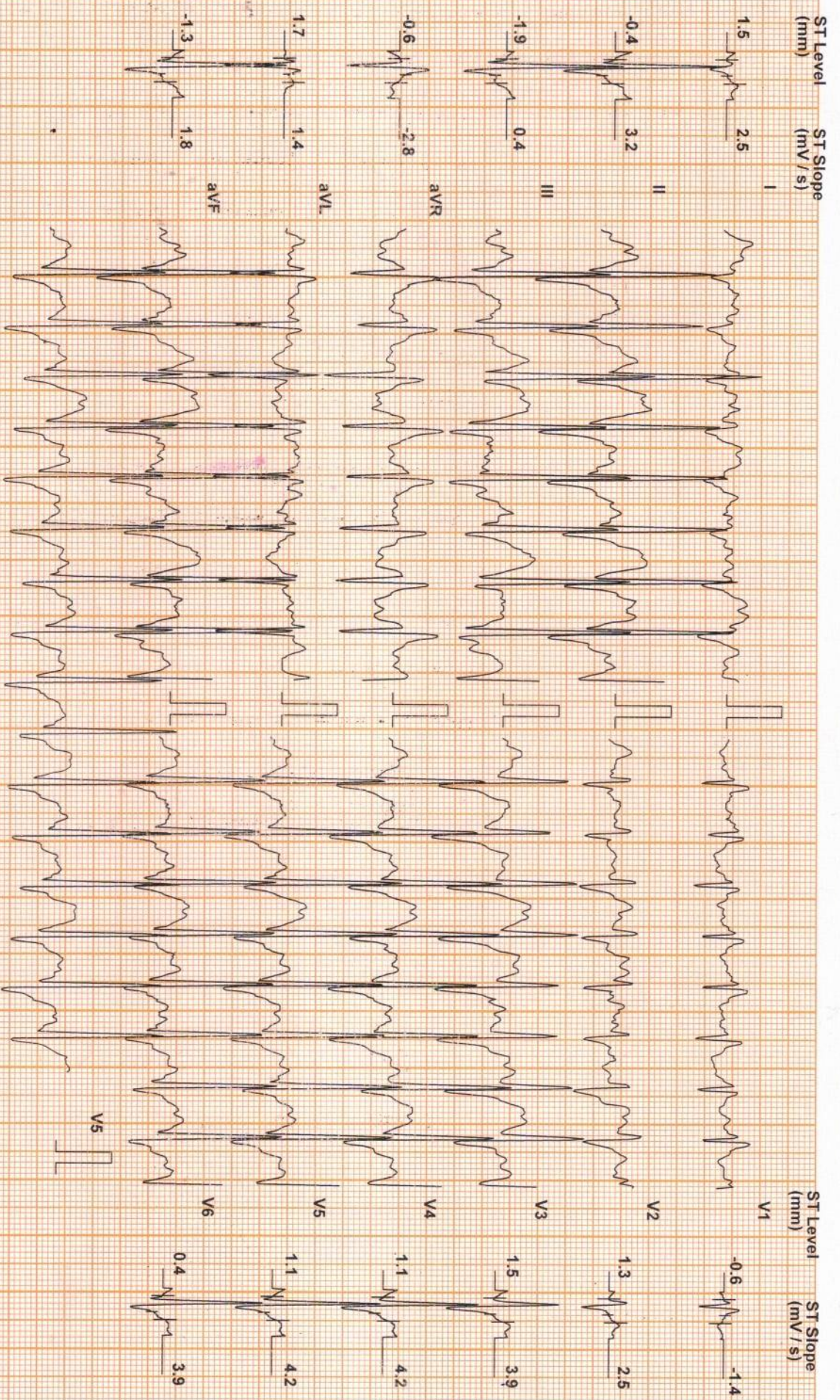

Chart Speed: 25 mm/sec
Schlier Standard V 47

Filter: 35 Hz

Mains Fil: ON

Amp: 10 mm

iso = R - 60 ms

J = R + 60 ms

Post J = J + 60 ms

ANTO MATTHEW (34 M)

DDRC AGILUS DIAGNOSTICS PVT.LTD. KOTTAYAM

ID: 476 Date: 09-Mar-24 Exec Time : 8 m 27 s Stage Time : 2 m 0 s HR: 131 bpm

Protocol: Bruce

Stage: Recovery(1)

Speed: 0 mph

Grade: 0 %

(THR: 167 bpm)

B.P: 130 / 80

ST Level (mm) ST Slope (mV/s)

ST Level (mm) ST Slope (mV/s)

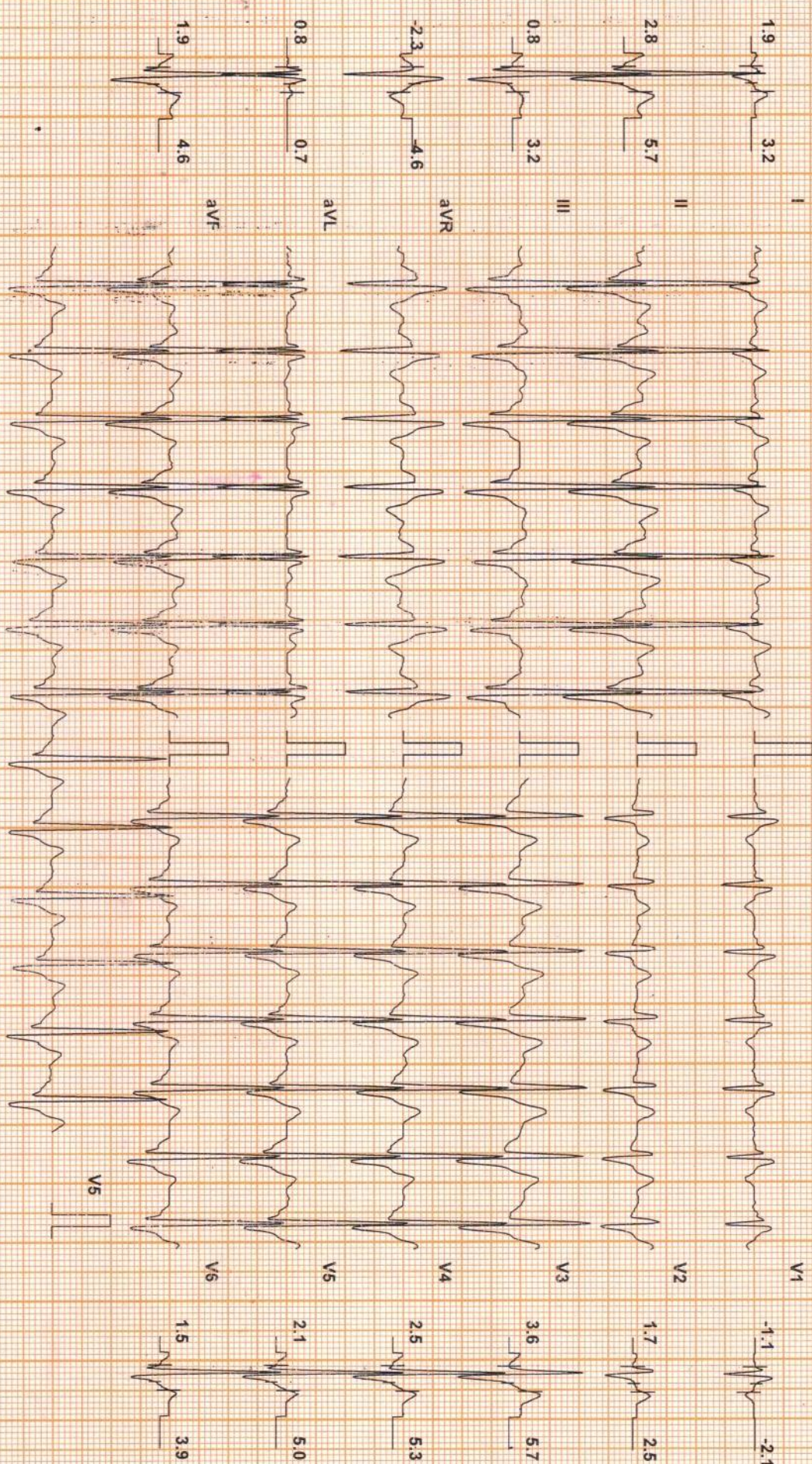

Chart Speed: 25 mm/sec
Schiller Spardan V47

Filter 35 Hz

Mains Filt: ON

Amp: 10 mm

ISO = R - 60 ms

J = R + 60 ms

Post J = J + 60 ms

DDRC AGILUS DIAGNOSTICS PVT.LTD, KOTTAYAM

ANTO MATHEW (34 M)

Protocol: Bruce

ID: 476

Date: 09-Mar-24

Exec Time : 8 m 27 s Stage Time : 2 m 0 s

HR: 112 bpm

Stage: Recovery(2)

Speed: 0 mph

Grade: 0 %

(THR: 167 bpm)

B.P: 140 / 80

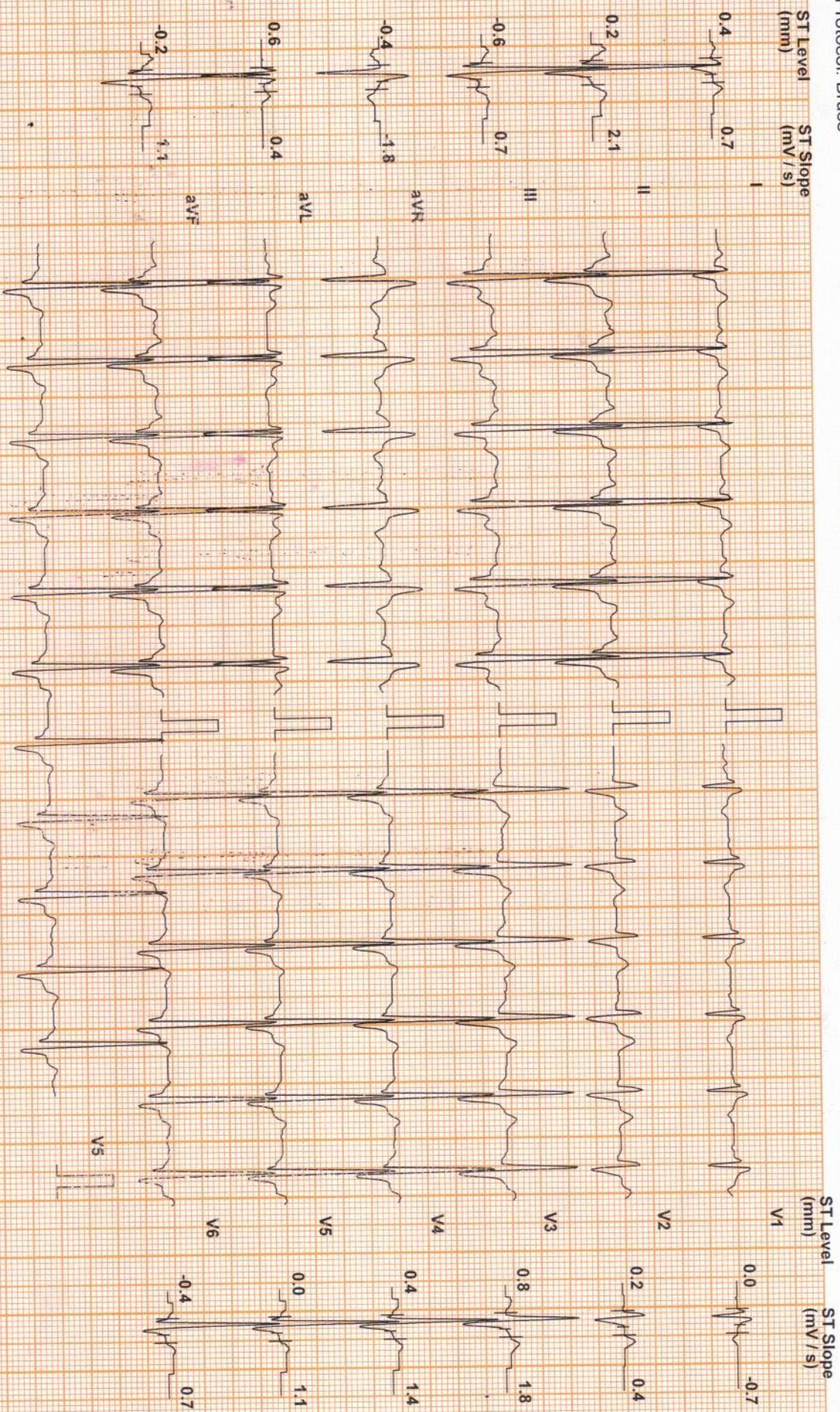

Chart Speed: 25 mm/sec

Filter: 35 Hz

Mains Fil: ON

Amp: 10 mm

ISO = R - 60 ms

J = R + 60 ms

Post J = J + 60 ms

Schiller Standard V 47

DDRC AGILUS DIAGNOSTICS PVT.LTD. KOTTAYAM

ANTO MATHEW (34 M)

ID: 476

Date: 09-Mar-24

Exec Time : 8 m 27 s Stage Time : 0 m 19 s **HR: 115 bpm**

Protocol: Bruce

Stage: Recovery(3)

Speed: 0 mph

Grade: 0 %

(THR: 167 bpm)

B.P: 120 / 80

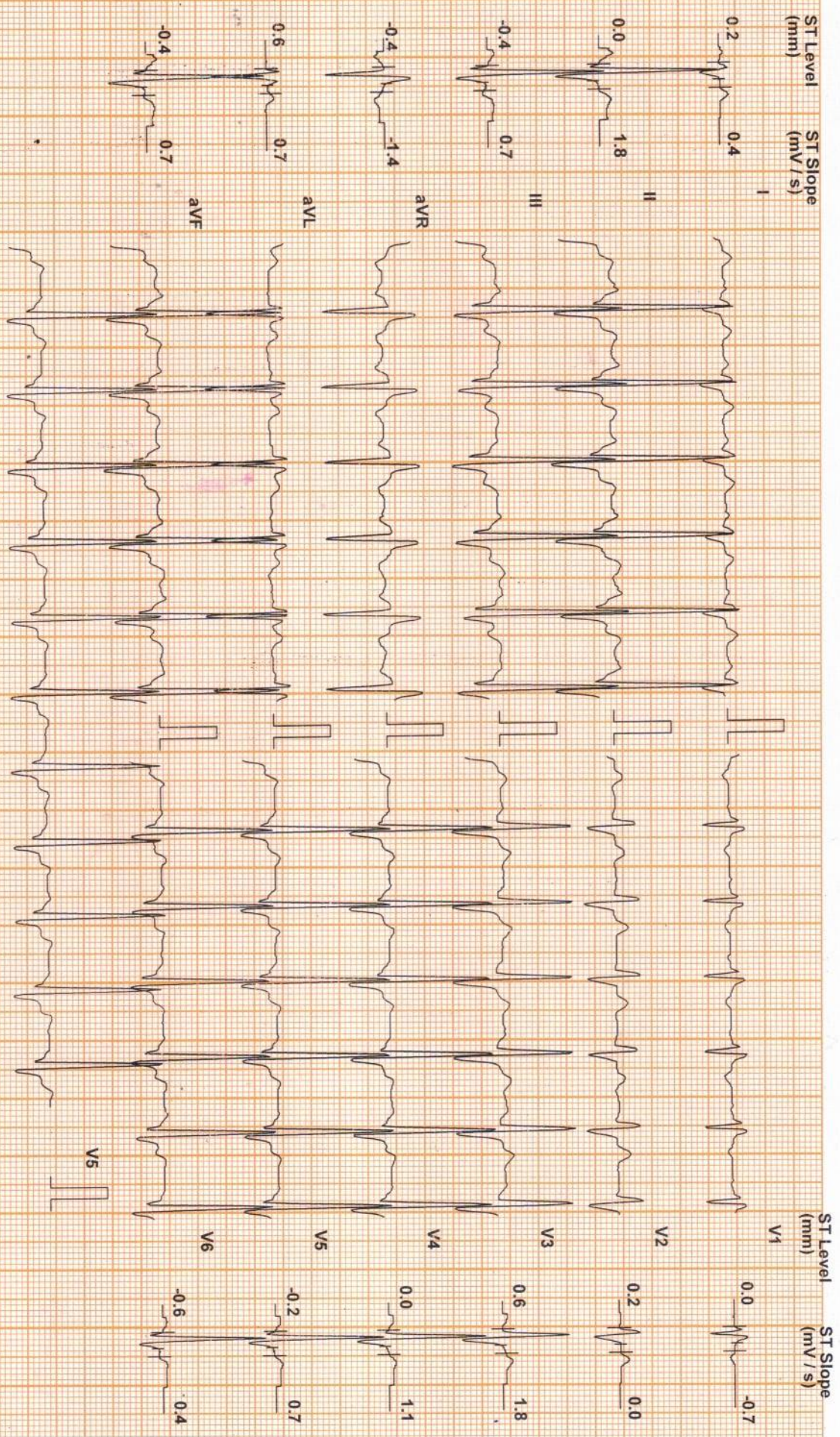

Chart Speed: 25 mm/sec
Schiller Spander V+7

Filter: 35 Hz

Mains Fil: ON

Amp: 10 mm

iso = R + 60 ms

J = R + 60 ms

Post J = J + 60 ms