

10

आयकर विभाग
INCOME TAX DEPARTMENT

भारत सरकार
GOVT. OF INDIA

DIPTI SHARMA
RAM KRISHNA THAKUR
01/05/1990

Permanent Account Number
DWRPS2300K

Dipti Sharma
Signature



ID: 397

09-03-2024 10:37:04 PM

PR-12

DIPTI SHARMA

Female 33Years

Diagnosis Information:

Sinus Arrhythmia

HR : 60 bpm
 P : 84 ms
 PR : 132 ms
 QRS : 81 ms
 QT/QTc : 354/354 ms
 P/QRS/T : 53/54/9 °
 RV5/SV1 : 1.332/0.639 mV

Ref-Phys.:
 Report Confirmed by:

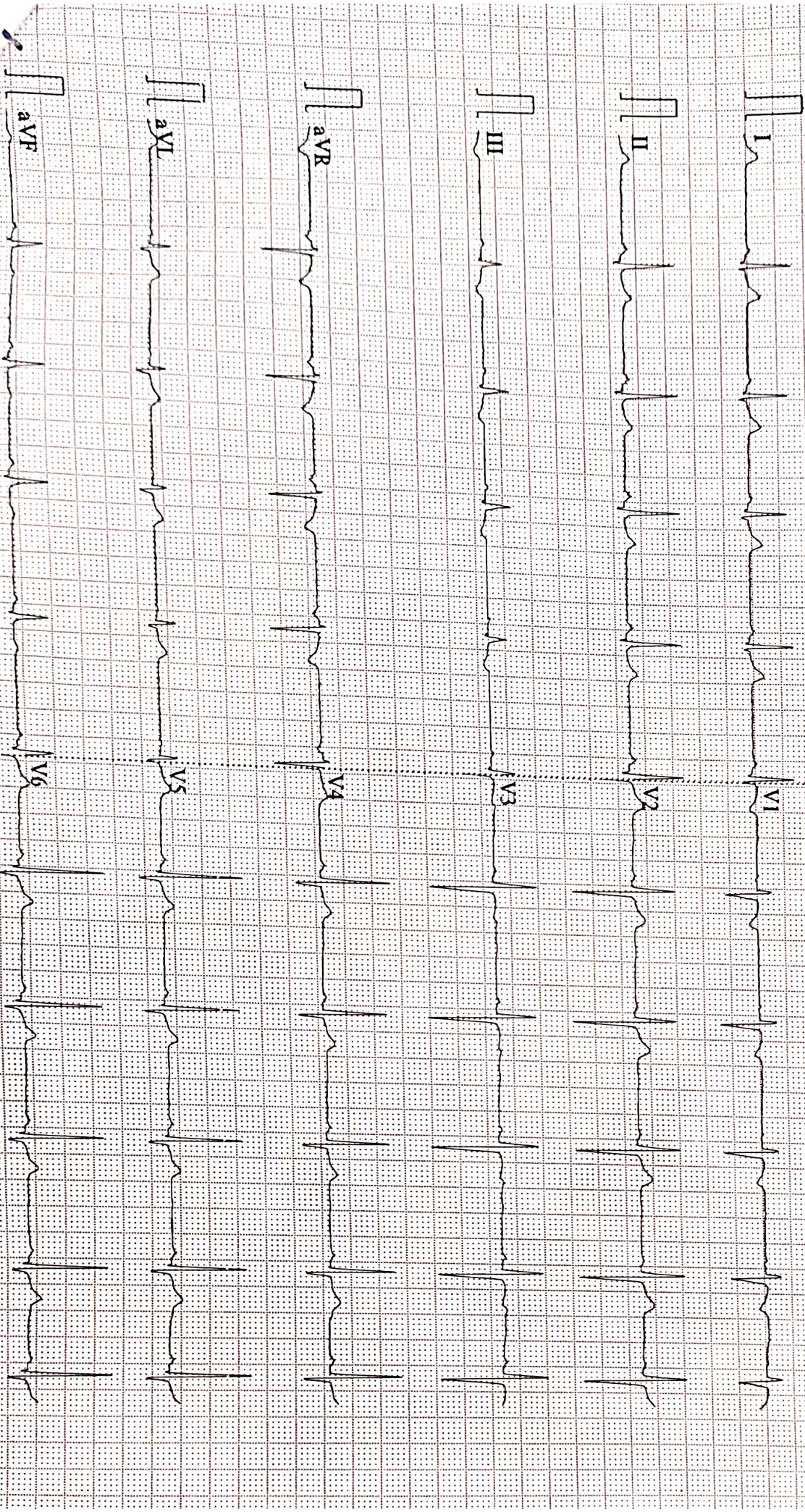

167~100Hz AC 50 25mm/s 10mm/mV 2:5:05 V60 V2.2 SEMIP V1.81 DAIGNOSTIC



Name :- Dipti Sharma
Refd by :- Corp.

Age/Sex:-33Yrs/F
Date :-09/03/24

Thanks for referral.

REPORT OF USG OF WHOLE ABDOMEN

- Liver** :- Normal in size(12.3cm) with normal echotexture. No focal or diffuse lesion is seen. IHBR are not dilated. PV is normal in course and calibre with echofree lumen.
- G. Bladder** :- It is normal in shape, size & position. It is echofree & shows no evidence of calculus, mass or sludge.
- CBD** :- It is normal in calibre & is echofree.
- Pancreas** :- Normal in shape, size & echotexture. No evidence of parenchymal / ductal calcification is seen. No definite peripancreatic collection is seen.
- Spleen** :- Normal in size(9.1cm) with normal echotexture. No focal lesion is seen. No evidence of varices is noticed.
- Kidneys** :- Both kidneys are normal in shape, size & position. Sinus as well as cortical echoes are normal. No evidence of calculus, space occupying lesion or hydronephrosis is seen.
Right Kidney measures 10.4cm and Left Kidney measures 10.7cm.
- Ureters** :- Ureters are normal.
- U. Bladder**:- It is echofree. No evidence of calculus, mass or diverticulum is seen.
- Uterus** :- Normal in size (7.8cm x 3.6cm) and **retroverted** in position with normal myometrial echotexture and endometrial thickness
- Ovaries** :- Both ovaries show normal echotexture and follicular pattern. Right ovary measures 29mm x 16mm and Left ovary measures 27mm x 18mm.
Mild pelvic (POD) collection is seen.
- Others** :- No ascites or abdominal adenopathy is seen.
No free subphrenic / basal pleural space collection is seen.

IMPRESSION:- *R/V Normal in size Uterus.
Mild Collection seen in POD-PID.
Otherwise Normal Scan.*

Dr. U. Kumar
MBBS, MD (Radio-Diagnosis)
Consultant Radiologist





MC-2024

Lab Facility : Unipath House, Besides Sahjanand College, Opp. Kamdhenu Complex, Panjarapole, Ambawadi, Ahmedabad-380015 Gujarat
Phone: +91-79-49006800 | WhatsApp: 6356005900 | Email: info@unipath.in | Website: www.unipath.in
Regd. Of ce : 5th Floor, Doctor House, Nr. Parimal Garden, Ahmedabad-380006 Gujarat
CIN: U85195GJ2009PLC057059



40304100158

TEST REPORT

Reg.No : 40304100158	Reg.Date : 10-Mar-2024 12:50	Collection : 10-Mar-2024 12:50
Name : DIPTI SHARMA		Received : 10-Mar-2024 12:50
Age : 33 Years	Sex : Female	Report : 10-Mar-2024 14:31
Referred By : AAROGYAM DIAGNOSTICS @ PATNA		Dispatch : 10-Mar-2024 14:51
Referral Dr : □	Status : Final	Location : 41 - PATNA

Test Name	Results	Units	Bio. Ref. Interval
THYROID FUNCTION TEST			
T3 (triiodothyronine), Total <small>CMIA</small>	0.85	ng/mL	0.70 - 2.04
T4 (Thyroxine), Total <small>CMIA</small>	5.88	µg/dL	5.5 - 11.0
TSH (Thyroid stimulating hormone) <small>CMIA</small>	1.267	µIU/mL	0.35 - 4.94

Sample Type: Serum

Comments:

Thyroid stimulating hormone (TSH) is synthesized and secreted by the anterior pituitary in response to a negative feedback mechanism involving concentrations of FT3 (free T3) and FT4 (free T4). Additionally, the hypothalamic tripeptide, thyrotropin-releasing hormone (TRH), directly stimulates TSH production. TSH stimulates thyroid cell production and hypertrophy, also stimulate the thyroid gland to synthesize and secrete T3 and T4. Quantification of TSH is significant to differentiate primary (thyroid) from secondary (pituitary) and tertiary (hypothalamus) hypothyroidism. In primary hypothyroidism, TSH levels are significantly elevated, while in secondary and tertiary hypothyroidism, TSH levels are low.

TSH levels During Pregnancy :

- First Trimester : 0.1 to 2.5 µIU/mL
- Second Trimester : 0.2 to 3.0 µIU/mL
- Third trimester : 0.3 to 3.0 µIU/mL

Reference : Carl A.Burtis,Edward R.Ashwood,David E.Bruns. Tietz Textbook of Clinical Chemistry and Molecular Diagnostics. 5th Edition. Philadelphia: WB Saunders,2012:2170

----- End Of Report -----

Dr. Hiral Arora

M.D. Biochemistry
Reg. No.:- G-32999

AAROGYAM DIAGNOSTICS**PATNA****2545 / MRS.DIPTI SHARMA / 33 Yrs / F / 154 Cms / 64 Kg Date: 09-Mar-2024 Technician : RESHMA ALI****Report**

(GEM212170906)(R)Kardic by Allengers

Stage	Time	Duration	Belt Speed (mph)	Elevation	METs	Rate	% THR Achieved	BP	RPP	PVC	Comments
Supine	00:06	0:01	00.0	00.0	01.0	74	40 %	100/70	074	00	
Standing	00:14	0:01	00.0	00.0	01.0	72	39 %	100/70	072	00	
HV	00:21	0:01	00.0	00.0	01.0	072	39 %	100/70	072	00	
Warm Up	00:30	0:01	01.0	00.0	01.0	081	43 %	100/70	081	00	
ExStart	00:42	0:06	01.7	10.0	01.1	093	50 %	100/70	093	00	
BRUCE/ Stage 1	03:42	3:00	01.7	10.0	04.7	133	71 %	105/75	139	00	
BRUCE/ Stage 2	06:42	3:00	02.5	12.0	07.1	164	88 %	110/80	180	00	
PeakEx	07:41	1:00	03.4	14.0	08.1	189	101 %	110/80	207	00	
Recovery	08:40	1:00	01.1	00.0	01.2	160	86 %	105/75	168	00	
Recovery	09:40	2:00	01.1	00.0	01.0	140	75 %	100/70	140	00	
Recovery	09:47	2:06	01.1	00.0	01.0	135	72 %	100/70	135	00	

Findings :

Exercise Time : 07:00
Max HR Attained : 189 bpm 101% of Target 187
Max BP Attained : (Sys) 110/80
Max WorkLoad Attained : 8.1 Fair response to induced stress
Max ST Dep Lead & Value : III & -2.2 mm in PeakEx mm
Test End Reasons : Test Complete, Test Complete

Report :

AAROGYAM DIAGNOSTICS

2545 / MRS.DIPTI SHARMA / 33 Yrs / F / 154 Cms / 64 Kg / HR : 74

Supine



Date: 09-Mar-2024 11:20:14 AM METS: 1.0/ 74 bpm 39% of THR BP: 100/70 mmHg Raw ECG/ BLC On/ Notch On/ HF 0.05 Hz/LF 100 Hz

ExTime: 00:06 0.0 mph, 0.0%

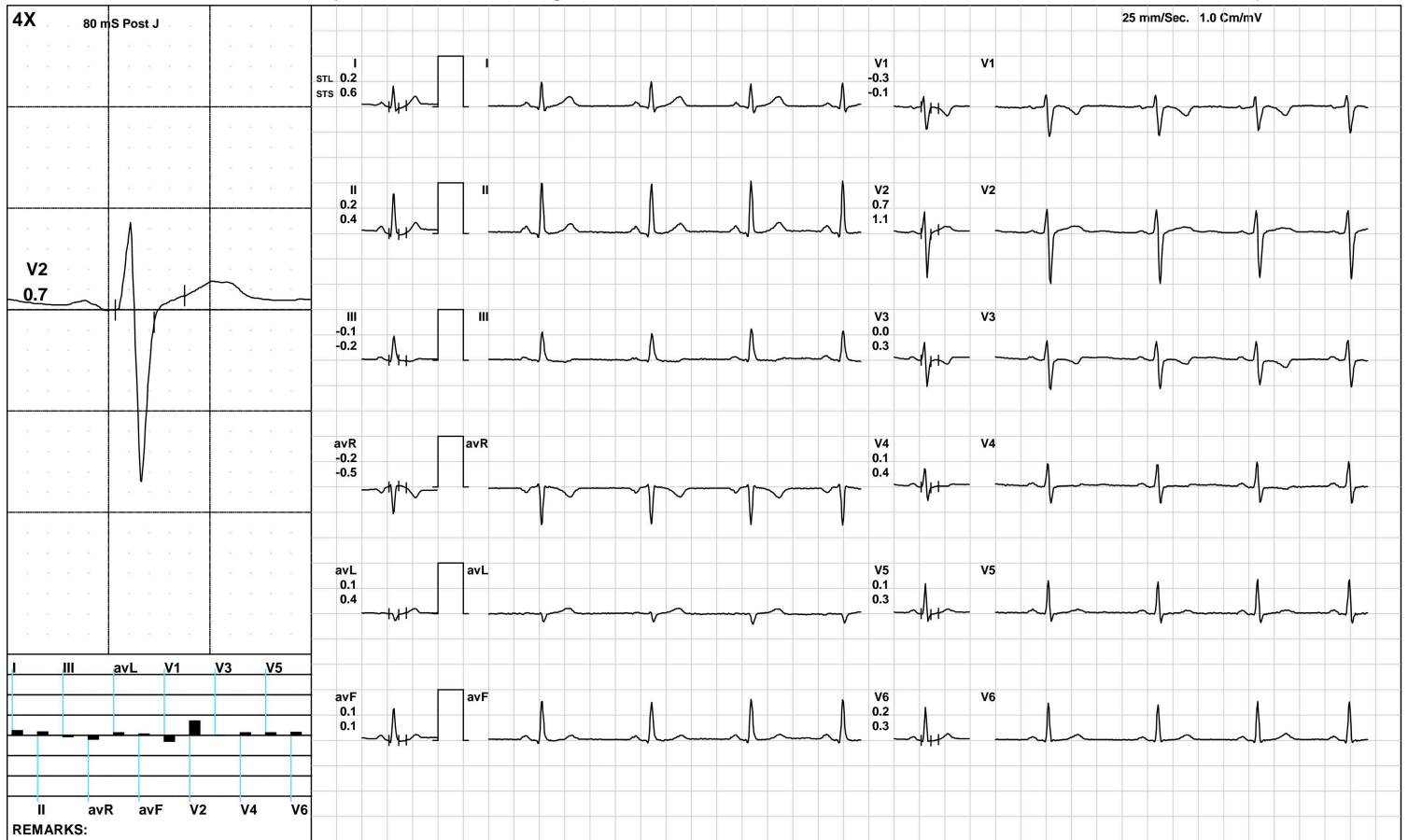

(GEM212170906)(R)Kardic by Allengers

AAROGYAM DIAGNOSTICS

2545 / MRS.DIPTI SHARMA / 33 Yrs / F / 154 Cms / 64 Kg / HR : 72

Standing



Date: 09-Mar-2024 11:20:14 AM METS: 1.0/ 72 bpm 38% of THR BP: 100/70 mmHg Raw ECG/ BLC On/ Notch On/ HF 0.05 Hz/LF 100 Hz

ExTime: 00:14 0.0 mph, 0.0%

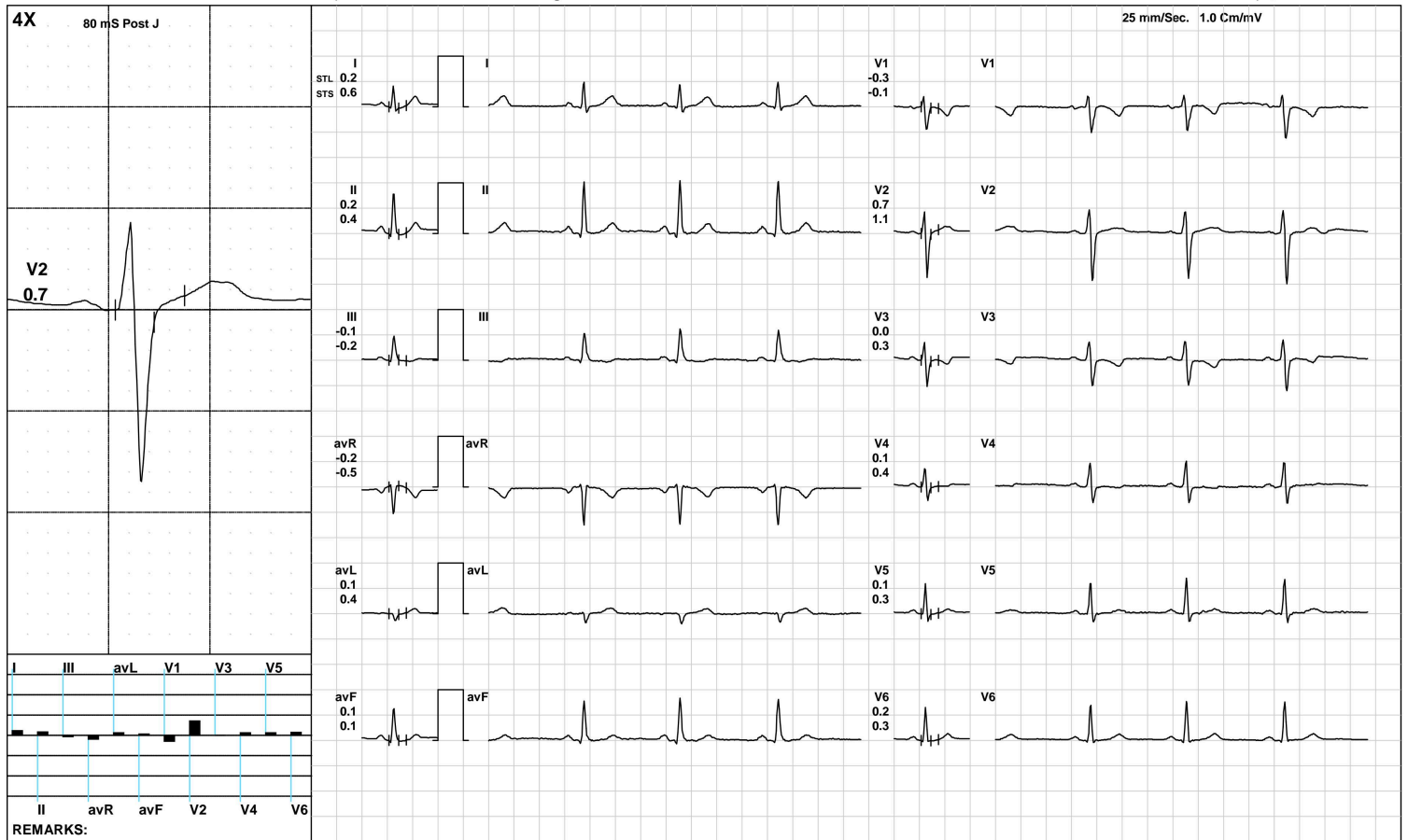

(GEM212170906)(R)Kardic by Allengers

AAROGYAM DIAGNOSTICS

HV



2545 / MRS. DIPTI SHARMA / 33 Yrs / F / 154 Cms / 64 Kg / HR : 72

Date: 09-Mar-2024 11:20:14 AM METS: 1.0/ 72 bpm 38% of THR BP: 100/70 mmHg Raw ECG/ BLC On/ Notch On/ HF 0.05 Hz/LF 100 Hz

ExTime: 00:21 0.0 mph, 0.0%

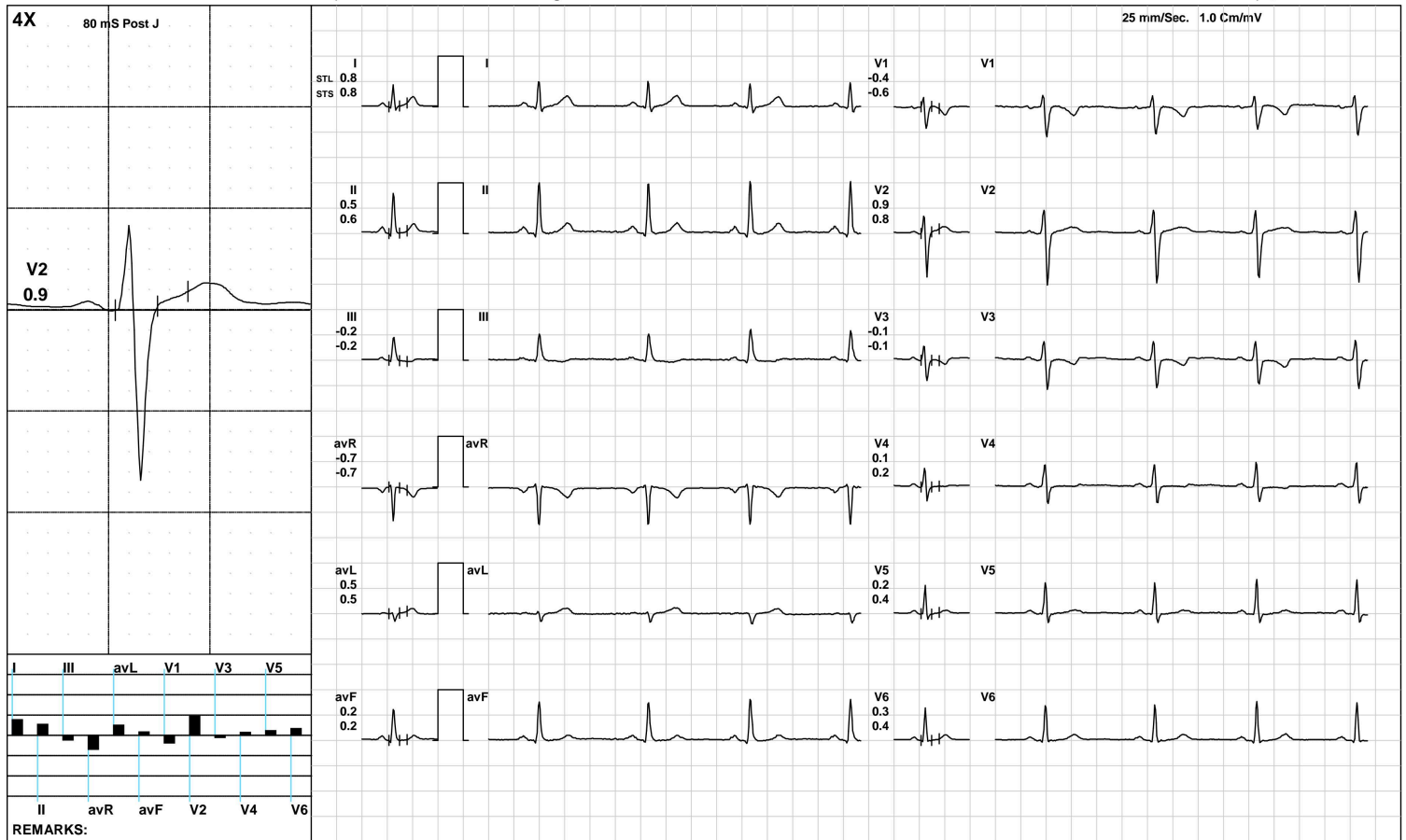

(GEM212170906)(R)Kardic by Allengers

AAROGYAM DIAGNOSTICS

Warm Up



2545 / MRS. DIPTI SHARMA / 33 Yrs / F / 154 Cms / 64 Kg / HR : 81

Date: 09-Mar-2024 11:20:14 AM METS: 1.0/ 81 bpm 43% of THR BP: 100/70 mmHg Raw ECG/ BLC On/ Notch On/ HF 0.05 Hz/LF 100 Hz

ExTime: 00:30 1.0 mph, 0.0%

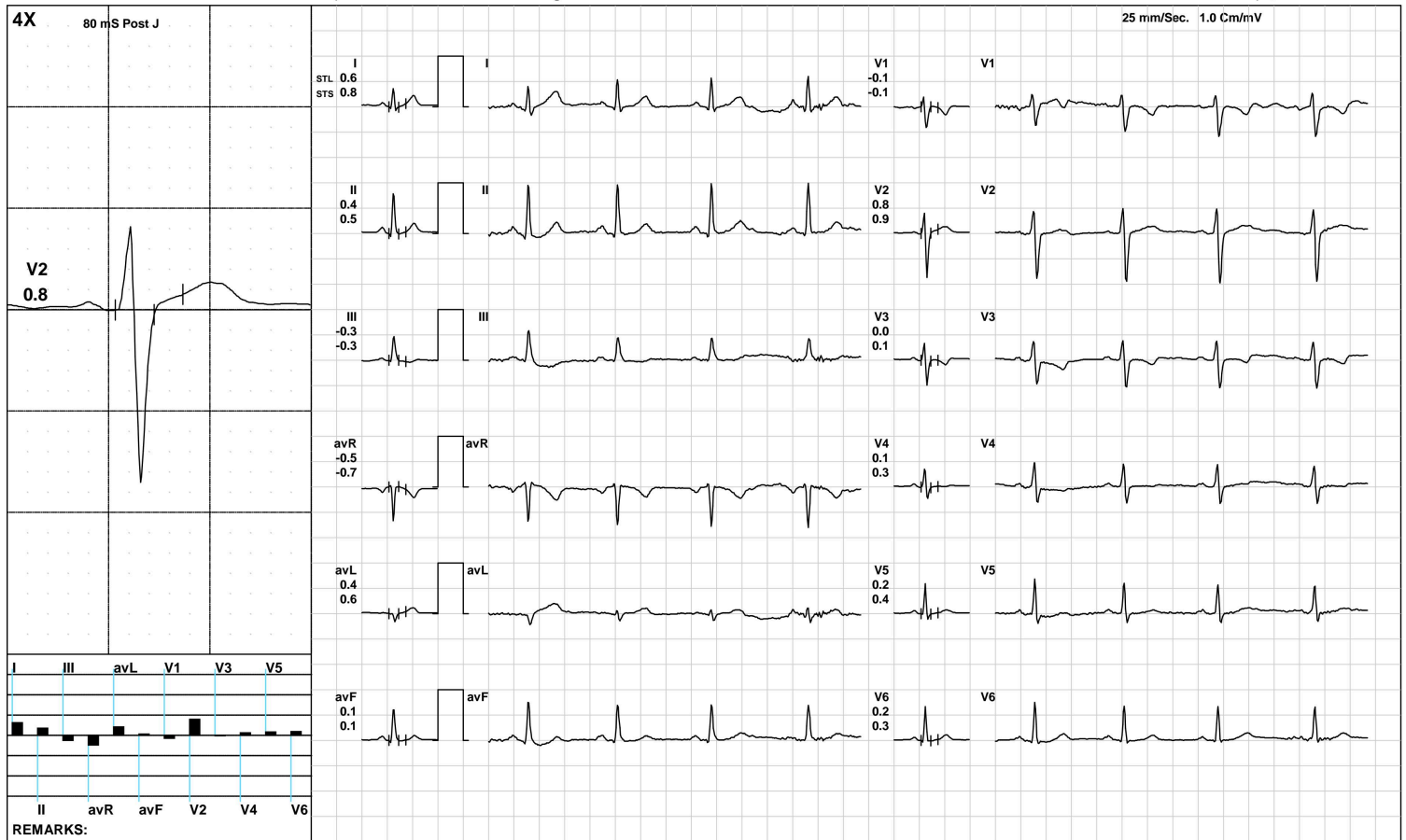

(GEM212170906)(R)Kardic by Allengers

AAROGYAM DIAGNOSTICS

ExStart



2545 / MRS.DIPTI SHARMA / 33 Yrs / F / 154 Cms / 64 Kg / HR : 93

Date: 09-Mar-2024 11:20:14 AM METS: 1.1/ 93 bpm 49% of THR BP: 100/70 mmHg Raw ECG/ BLC On/ Notch On/ HF 0.05 Hz/LF 100 Hz

ExTime: 00:06 1.7 mph, 10.0%

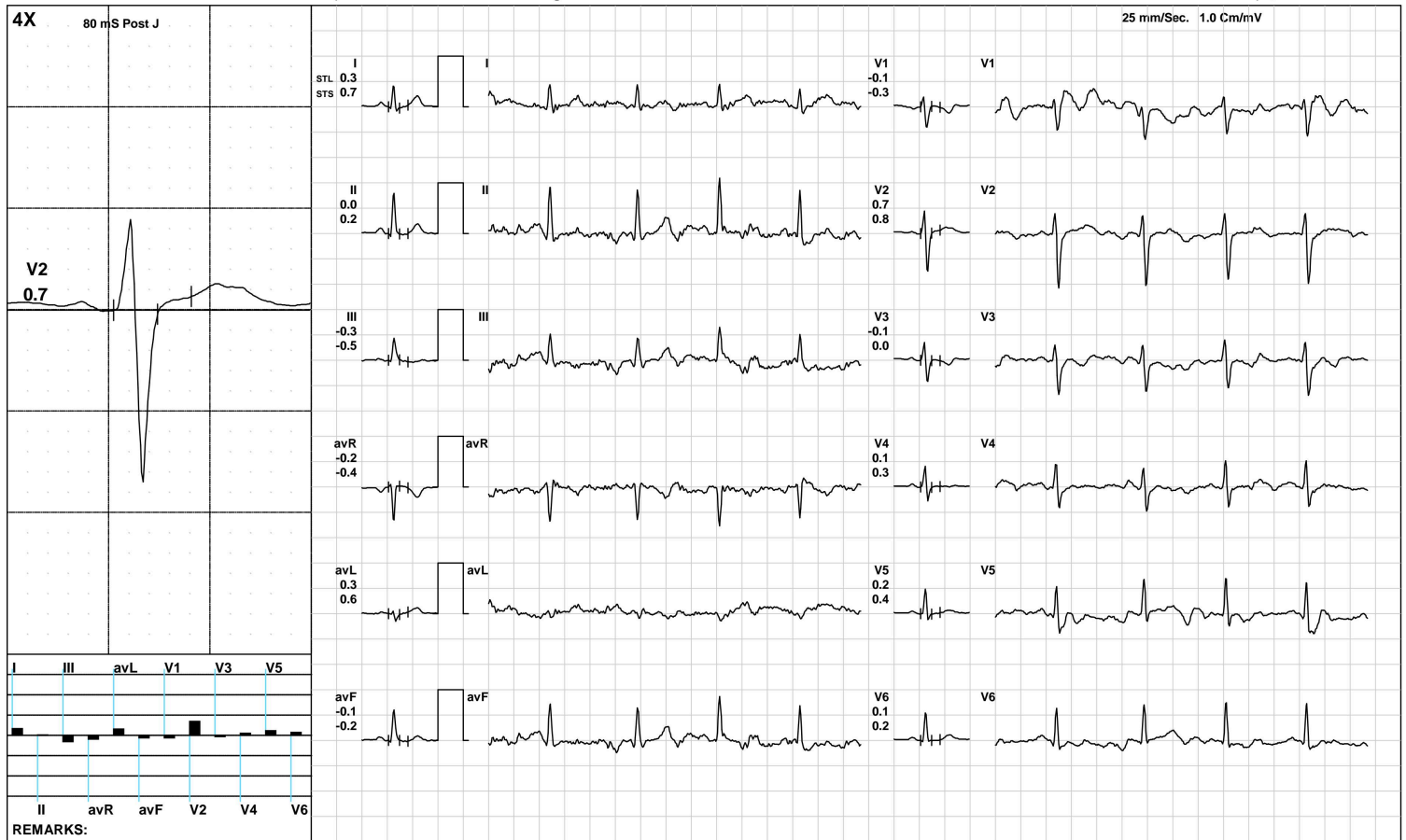

(GEM212170906)(R)Kardic by Allengers

AAROGYAM DIAGNOSTICS

BRUCE:/Stage 1(3:00)



2545 / MRS.DIPTI SHARMA / 33 Yrs / F / 154 Cms / 64 Kg / HR : 133

Date: 09-Mar-2024 11:20:14 AM METS: 4.7/ 133 bpm 71% of THR BP: 105/75 mmHg Raw ECG/ BLC On/ Notch On/ HF 0.05 Hz/LF 100 Hz

ExTime: 03:00 1.7 mph, 10.0%

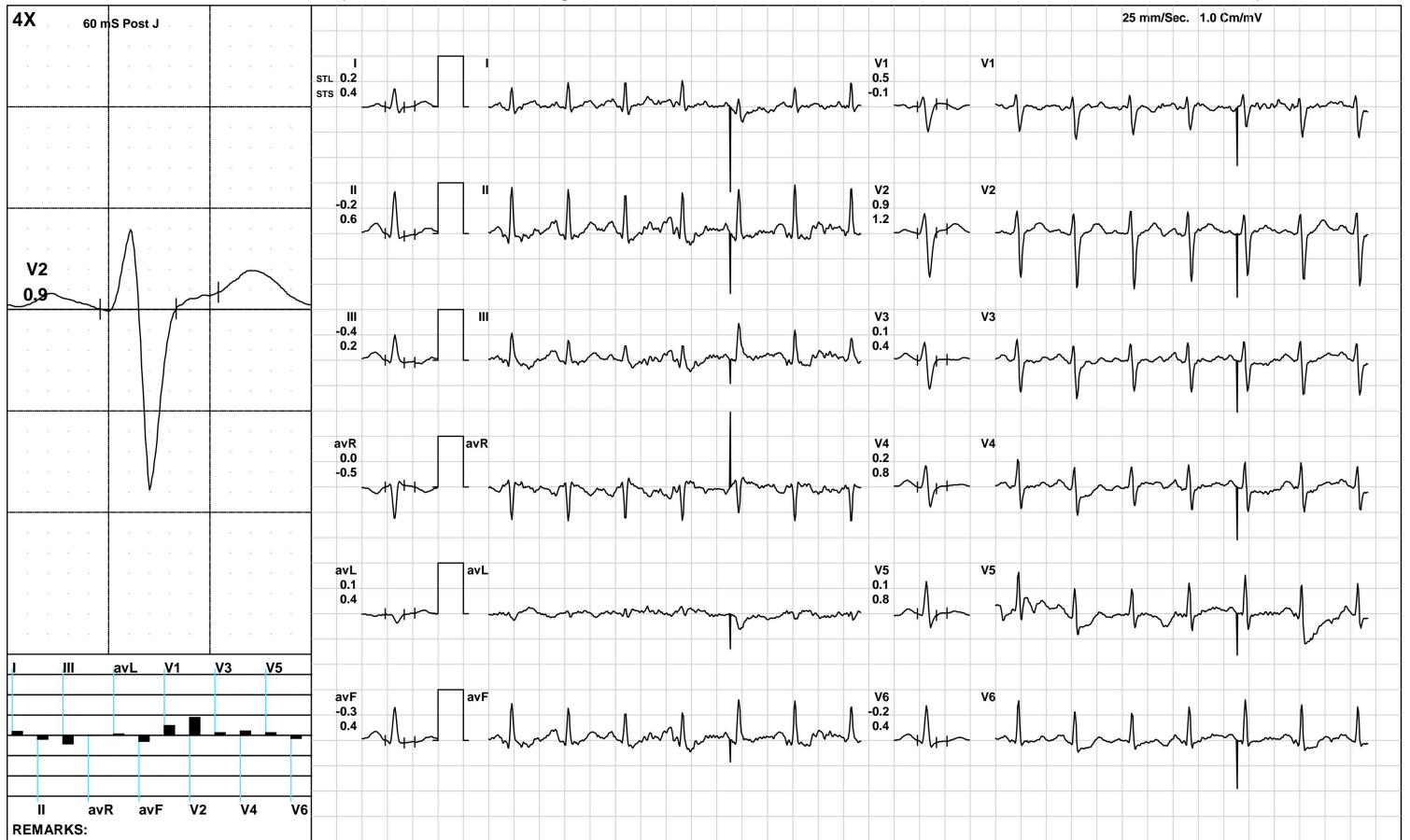

(GEM212170906)(R)Kardic by Allengers

AAROGYAM DIAGNOSTICS

BRUCE: Stage 2(3:00)



2545 / MRS. DIPTI SHARMA / 33 Yrs / F / 154 Cms / 64 Kg / HR : 164

Date: 09-Mar-2024 11:20:14 AM METS: 7.1/ 164 bpm 87% of THR BP: 110/80 mmHg Raw ECG/ BLC On/ Notch On/ HF 0.05 Hz/LF 100 Hz

ExTime: 06:00 2.5 mph, 12.0%

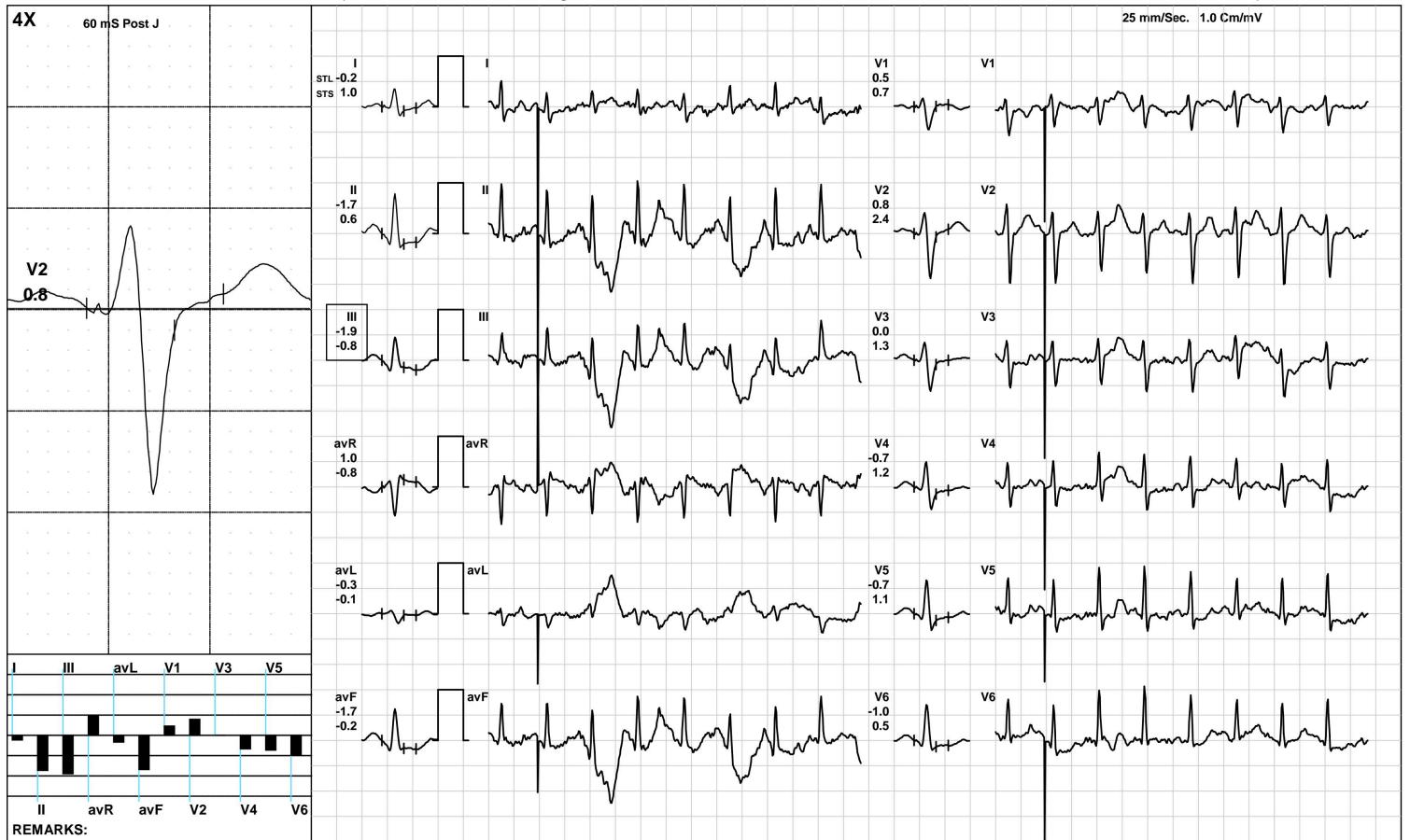

(GEM212170906)(R)Kardic by Allengers

AAROGYAM DIAGNOSTICS



2545 / MRS.DIPTI SHARMA / 33 Yrs / F / 154 Cms / 64 Kg / HR : 189

Date: 09-Mar-2024 11:20:14 AM METS: 8.1/ 189 bpm 101% of THR BP: 110/80 mmHg Raw ECG/ BLC On/ Notch On/ HF 0.05 Hz/LF 100 Hz

ExTime: 06:59 3.4 mph, 14.0%

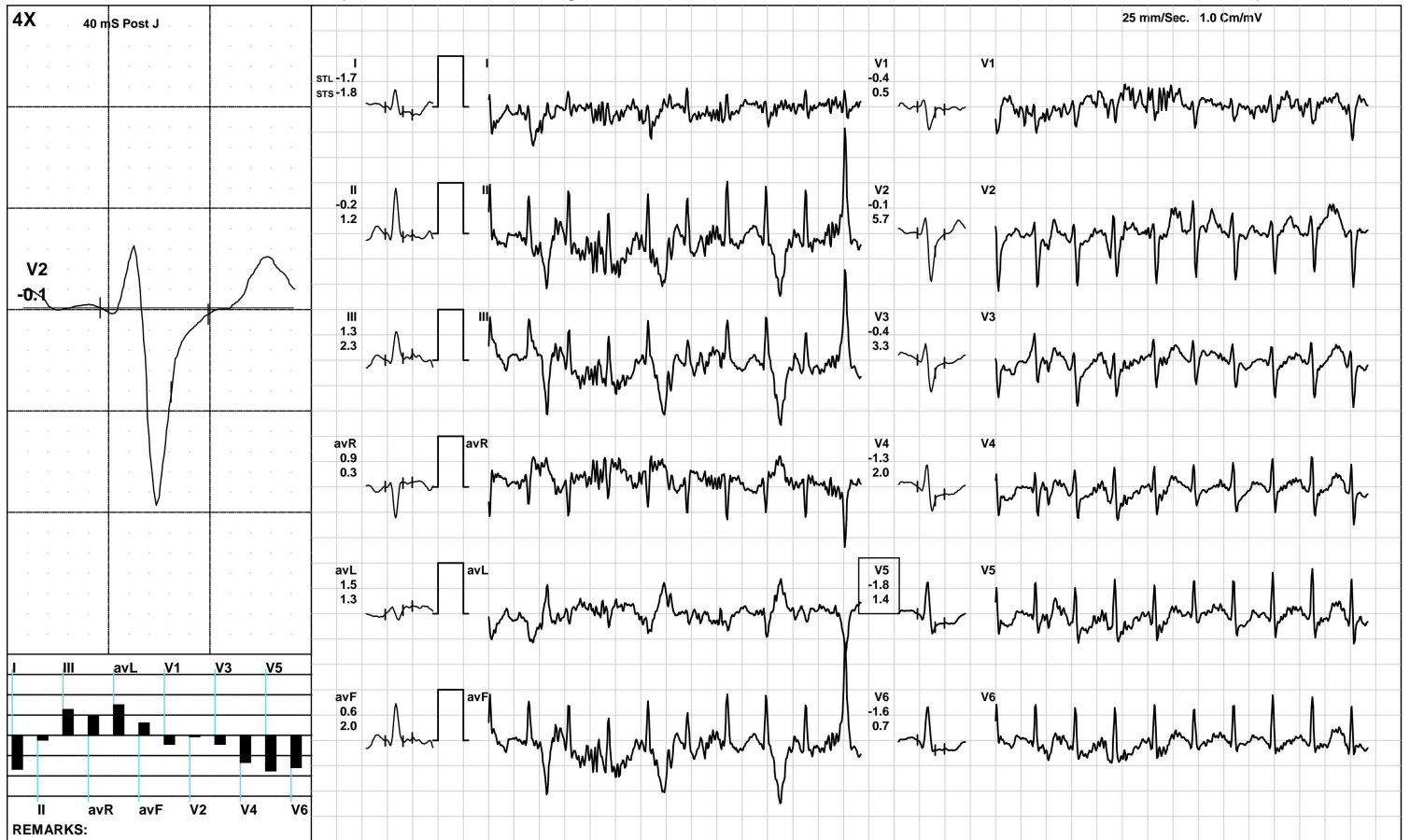

(GEM212170906)(R)Kardic by Allengers

AAROGYAM DIAGNOSTICS

2545 / MRS.DIPTI SHARMA / 33 Yrs / F / 154 Cms / 64 Kg / HR : 160

Recovery(1:00)



Date: 09-Mar-2024 11:20:14 AM METS: 1.2/ 160 bpm 85% of THR BP: 105/75 mmHg Raw ECG/ BLC On/ Notch On/ HF 0.05 Hz/LF 100 Hz

ExTime: 07:00 1.1 mph, 0.0%

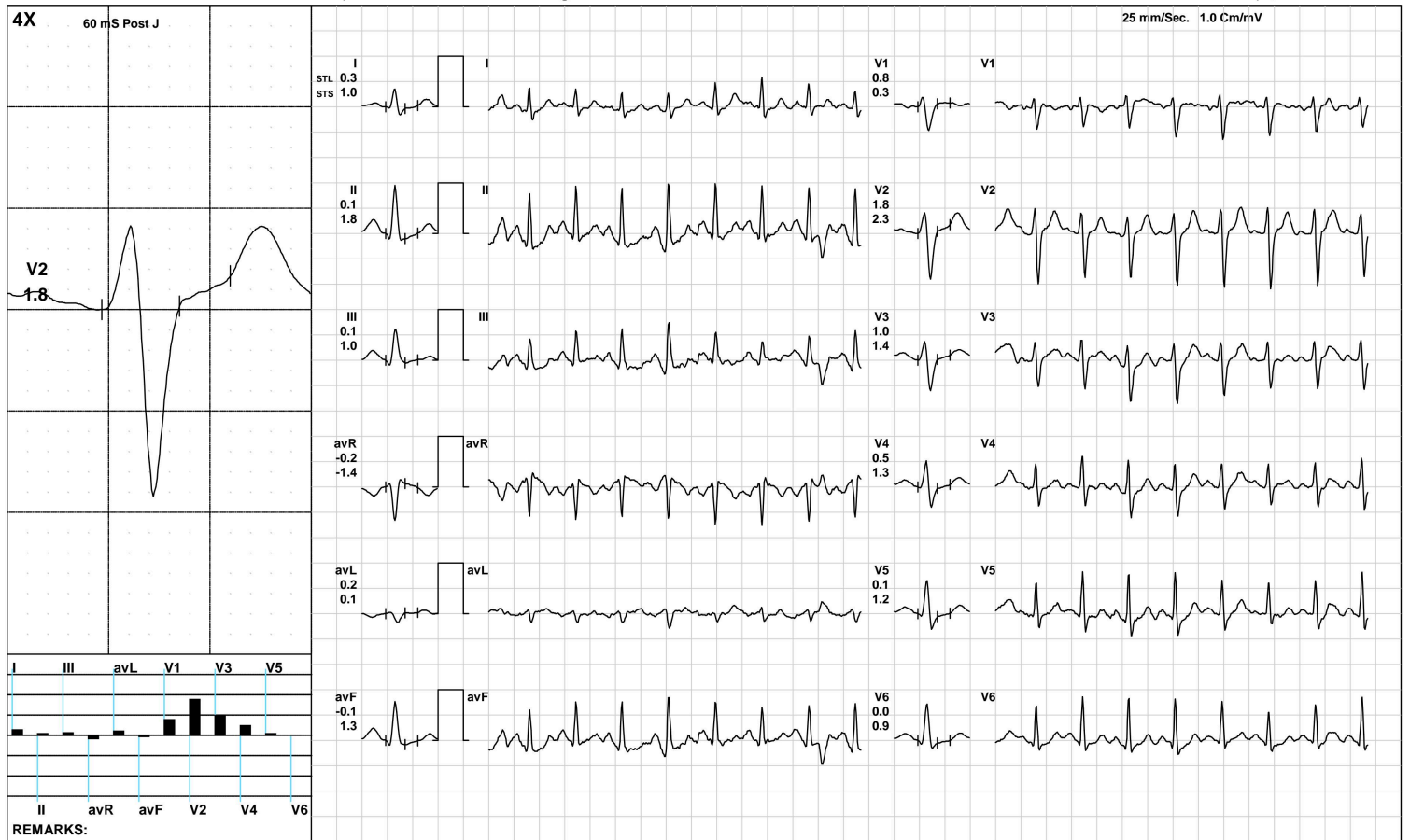

(GEM212170906)(R)Kardic by Allengers

AAROGYAM DIAGNOSTICS

2545 / MRS.DIPTI SHARMA / 33 Yrs / F / 154 Cms / 64 Kg / HR : 140

Recovery(2:00)



Date: 09-Mar-2024 11:20:14 AM METS: 1.0/ 140 bpm 74% of THR BP: 100/70 mmHg Raw ECG/ BLC On/ Notch On/ HF 0.05 Hz/LF 100 Hz

ExTime: 07:00 1.1 mph, 0.0%

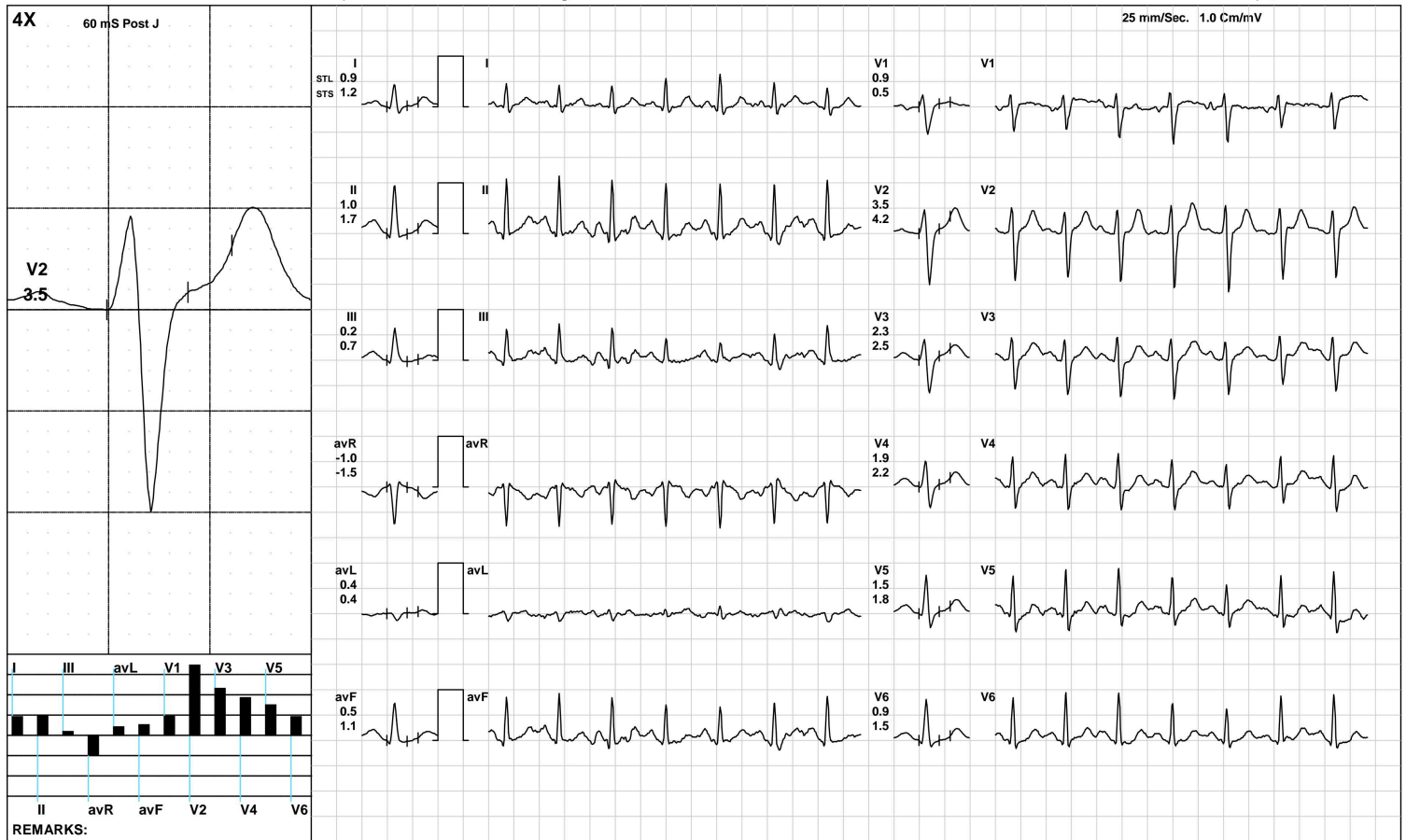

(GEM212170906)(R)Kardic by Allengers

AAROGYAM DIAGNOSTICS

2545 / MRS.DIPTI SHARMA / 33 Yrs / F / 154 Cms / 64 Kg / HR : 135

Recovery(2:06)



Date: 09-Mar-2024 11:20:14 AM METS: 1.0/ 135 bpm 72% of THR BP: 100/70 mmHg Raw ECG/ BLC On/ Notch On/ HF 0.05 Hz/LF 100 Hz

ExTime: 07:00 1.1 mph, 0.0%

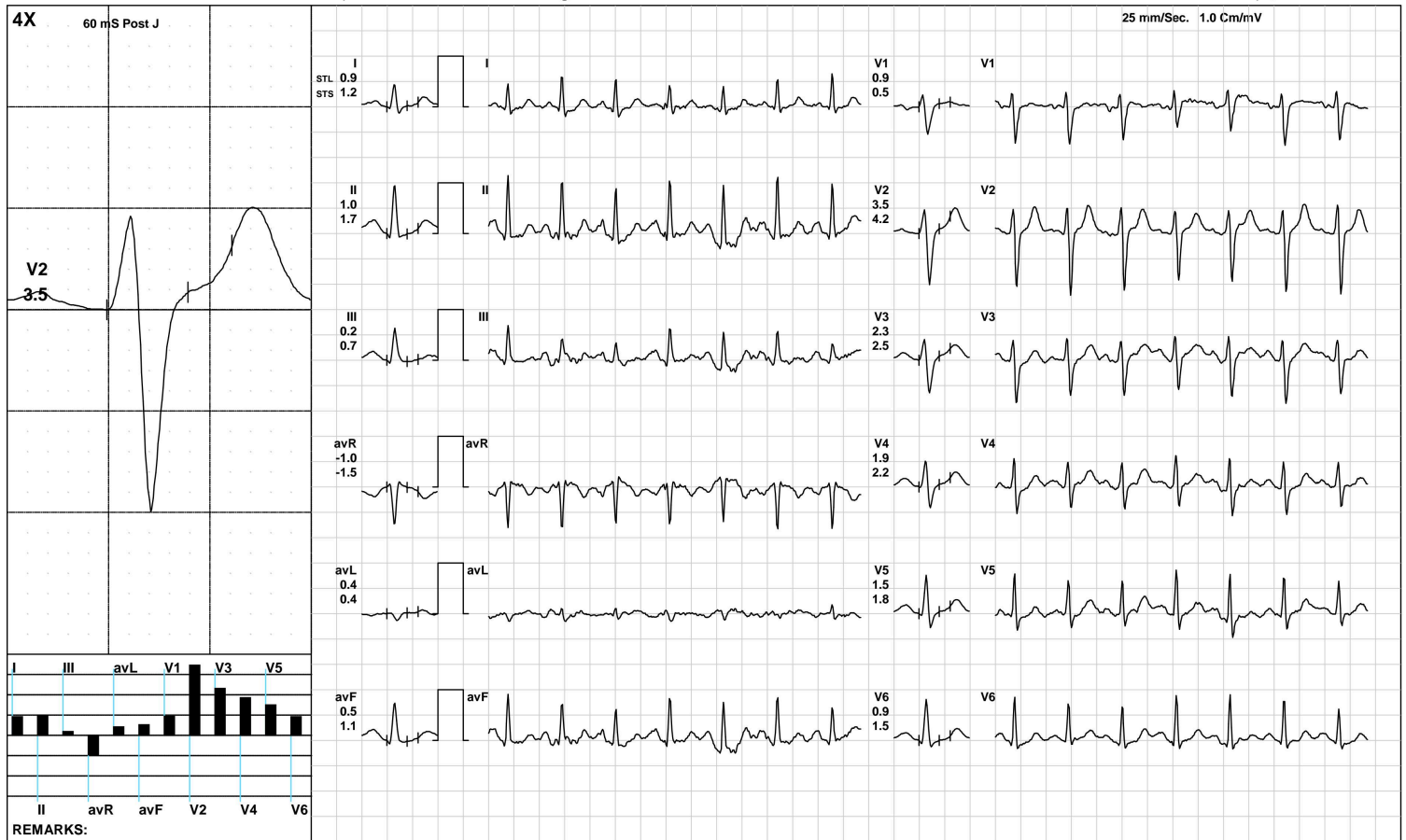

(GEM212170906)(R)Kardic by Allengers

AAROGYAM DIAGNOSTICS

ST Measurements



2545 / MRS.DIPTI SHARMA / 33 Yrs / F / 154 Cms / 64 Kg / HR : 69

Date: 09-Mar-2024 11:20:14 AM

Protocol : BRUCE/

	I	II	III	avR	avL	avF	V1	V2	V3	V4	V5	V6	I	II	III	avR	avL	avF	V1	V2	V3	V4	V5	V6	STS(mv/sec)
STL(mm)Supine	0.2	0.2	-0.1	-0.2	0.1	0.1	-0.3	0.7	0.0	0.1	0.1	0.2	0.6	0.4	-0.2	-0.5	0.4	0.1	-0.1	1.1	0.3	0.4	0.3	0.3	
60 @mS Standing	0.2	0.2	-0.1	-0.2	0.1	0.1	-0.3	0.7	0.0	0.1	0.1	0.2	0.6	0.4	-0.2	-0.5	0.4	0.1	-0.1	1.1	0.3	0.4	0.3	0.3	
HV	0.2	0.2	-0.1	-0.2	0.1	0.1	-0.3	0.7	0.0	0.1	0.1	0.2	0.6	0.4	-0.2	-0.5	0.4	0.1	-0.1	1.1	0.3	0.4	0.3	0.3	
Warm Up	0.8	0.5	-0.2	-0.7	0.5	0.2	-0.4	0.9	-0.1	0.1	0.2	0.3	0.8	0.6	-0.2	-0.7	0.5	0.2	-0.6	0.8	-0.1	0.2	0.4	0.4	
ExStart	0.3	0.0	-0.3	-0.2	0.3	-0.1	-0.1	0.7	-0.1	0.1	0.2	0.1	0.7	0.2	-0.5	-0.4	0.6	-0.2	-0.3	0.8	0.0	0.3	0.4	0.2	
Stage 1	0.2	-0.2	-0.4	0.0	0.1	-0.3	0.5	0.9	0.1	0.2	0.1	-0.2	0.4	0.6	0.2	-0.5	0.4	0.4	-0.1	1.2	0.4	0.8	0.8	0.4	
Stage 2	-0.2	-1.7	-1.9	1.0	-0.3	-1.7	0.5	0.8	0.0	-0.7	-0.7	-1.0	1.0	0.6	-0.8	-0.8	-0.1	-0.2	0.7	2.4	1.3	1.2	1.1	0.5	
PeakEx	-0.7	-2.0	-2.2	0.7	1.4	-2.0	1.1	0.0	-1.0	-0.8	-1.6	-1.3	0.5	-0.4	-2.1	-0.3	0.8	-1.2	2.2	1.9	1.0	0.9	0.3	0.3	
Recovery	0.3	-0.4	-0.7	0.0	0.5	-0.5	0.7	1.7	0.9	0.6	0.2	-0.1	1.1	1.4	0.1	-1.3	0.4	0.9	0.4	2.7	2.2	1.7	1.4	0.8	
Recovery	0.4	0.6	0.2	-0.5	0.2	0.4	0.6	2.3	1.6	0.9	0.7	0.4	0.9	1.5	0.6	-1.2	0.2	1.1	0.4	3.2	2.1	1.6	1.5	1.2	
Recovery	0.9	1.0	0.2	-1.0	0.4	0.5	0.9	3.5	2.3	1.9	1.5	0.9	1.2	1.7	0.7	-1.5	0.4	1.1	0.5	4.2	2.5	2.2	1.8	1.5	

	I	II	III	avR	avL	avF	V1	V2	V3	V4	V5	V6
STI(μVs)												
Supine	4.8	4.2	-0.7	-4.4	2.7	1.8	-4.8	6.3	-1.6	0.9	2.1	2.8
Standing	4.8	4.2	-0.7	-4.4	2.7	1.8	-4.8	6.3	-1.6	0.9	2.1	2.8
HV	4.8	4.2	-0.7	-4.4	2.7	1.8	-4.8	6.3	-1.6	0.9	2.1	2.8
Warm Up	8.1	7.0	-1.1	-7.7	4.6	2.9	-4.9	7.4	-2.0	0.8	2.4	4.0
ExStart	4.4	2.6	-1.9	-3.6	3.0	0.5	-1.9	5.9	-1.6	0.7	1.8	2.2
Stage 1	0.2	-2.0	-2.4	0.9	0.0	-2.1	3.6	3.9	0.7	0.5	0.2	-1.3
Stage 2	-2.7	-10.7	-9.6	6.7	-1.4	-9.6	2.3	1.8	-1.3	-5.2	-5.4	-6.0
PeakEx	-2.7	-7.6	-6.7	2.9	4.6	-6.6	2.7	-0.4	-4.1	-3.3	-5.8	-5.2
Recovery	-0.4	-4.0	-3.5	2.2	1.7	-3.8	3.2	3.9	1.5	0.0	-1.9	-2.2
Recovery	0.5	1.0	0.4	-0.7	0.3	0.8	3.0	8.2	5.9	2.8	1.6	0.3
Recovery	2.7	2.3	-0.4	-2.5	1.5	1.0	4.9	11.4	9.0	6.5	5.1	2.2



PATNA

2545 / MRS.DIPTI SHARMA / 33 Yrs / Female / 154 Cm / 64 Kg

Time	HR	PR Int	QRS Wid	QRS Axis	QTC	P(μV)	R(μV)	S(μV)	T(μV)	Min. J Leads for	Min. Post RR Var	VEB	Missed Beats
(Min.)	(bpm)	(mS)	(mS)	(Deg.)	(mS)	(Max)	(Max)	(Min)	(Max)	(μV) (I & PJ)	(μV) (%)	(Counts)	(Counts)
00 : 30	83	302	58	64	381	132	940	-945	214	121 III	-15	0.00	0
01 : 00	109	122	60	69	411	160	928	-965	215	-48 V6	-33	0.00	0
01 : 30	130	72	60	70	377	170	965	-959	-230	-166 V5	-49	0.00	0
02 : 00	136	156	60	69	157	156	872	-890	-132	-82 II	-70	0.00	0
02 : 30	142	114	16	81	129	-988	906	-716	906	-11 V2	-817	0.00	0
03 : 00	139	136	-10	87	101	178	897	-764	897	-11 V2	-675	0.00	0
03 : 30	139	136	60	69	331	202	884	-926	-883	-202 V5	-97	0.00	0
04 : 00	144	146	60	67	304	226	874	-949	192	-143 II	-132	0.00	0
04 : 30	150	130	8	69	141	183	826	-961	-956	-8 V5	-161	0.00	0
05 : 00	164	118	72	79	187	161	826	-998	-164	-186 V5	-135	0.00	0
05 : 30	167	106	58	87	332	202	966	-951	208	-137 V6	-143	0.00	0
06 : 00	167	106	60	72	310	268	855	-1048	-308	-267 II	-301	0.00	0
06 : 30	159	108	58	-65	331	233	774	-1025	-926	348 II	-212	0.00	0
07 : 00	174	106	18	83	108	162	907	-995	979	446 V6	-232	0.00	0
07 : 30	188	106	58	79	306	-153	899	-1059	362	-242 II	-263	0.00	0
08 : 00	178	98	70	82	225	147	836	-978	290	-221 II	-237	0.00	0
08 : 30	160	102	58	74	317	237	918	-952	395	-152 V6	-73	0.00	0
09 : 00	148	134	82	67	298	237	943	-986	492	-53 III	-41	0.00	0
09 : 30	142	138	82	67	306	244	1002	-1038	504	-46 III	-18	0.00	0



ISO 9001 : 2015

AAROGYAM DIAGNOSTICS

(A UNIT OF CULPAM HEALTH CARE PVT. LTD.)

F- 41, P.C. Colony, Opp. Madhuban Complex,
Near Malahi Pakari Chowk, Kankarbagh, Patna – 20

9264278360, 9065875700, 8789391403

info@aarogyamdiagnostics.com

www.aarogyamdiagnostics.com

Date	09/03/2024	Srl No.	24	Patient Id	2403090024
Name	Mrs. DIPTI SHARMA	Age	33 Yrs.	Sex	F
Ref. By	Dr.BOB				

Test Name	Value	Unit	Normal Value
BOB			
HB A1C	5.2	%	

EXPECTED VALUES :-

Metabolically healthy patients	=	4.8 - 5.5 % HbA1C
Good Control	=	5.5 - 6.8 % HbA1C
Fair Control	=	6.8-8.2 % HbA1C
Poor Control	=	>8.2 % HbA1C

REMARKS:-

In vitro quantitative determination of **HbA1C** in whole blood is utilized in long term monitoring of glycemia

The **HbA1C** level correlates with the mean glucose concentration prevailing in the course of the patient's recent history (approx - 6-8 weeks) and therefore provides much more reliable information for glycemia monitoring than do determinations of blood glucose or urinary glucose.

It is recommended that the determination of **HbA1C** be performed at intervals of 4-6 weeks during Diabetes Mellitus therapy.

Results of **HbA1C** should be assessed in conjunction with the patient's medical history, clinical examinations and other findings.

**** End Of Report ****

Dr.R.B.RAMAN
MBBS, MD
CONSULTANT PATHOLOGIST



ISO 9001 : 2015

AAROGYAM DIAGNOSTICS

(A UNIT OF CULPAM HEALTH CARE PVT. LTD.)

F- 41, P.C. Colony, Opp. Madhuban Complex,
Near Malahi Pakari Chowk, Kankarbagh, Patna – 20

9264278360, 9065875700, 8789391403

info@aarogyamdiagnostics.com

www.aarogyamdiagnostics.com

Date	09/03/2024	Srl No. 24	Patient Id 2403090024
Name	Mrs. DIPTI SHARMA	Age 33 Yrs.	Sex F
Ref. By Dr.BOB			

Test Name	Value	Unit	Normal Value
COMPLETE BLOOD COUNT (CBC)			
HAEMOGLOBIN (Hb)	12.9	gm/dl	11.5 - 16.5
TOTAL LEUCOCYTE COUNT (TLC)	6,000	/cumm	4000 - 11000
DIFFERENTIAL LEUCOCYTE COUNT (DLC)			
NEUTROPHIL	62	%	40 - 75
LYMPHOCYTE	33	%	20 - 45
EOSINOPHIL	02	%	01 - 06
MONOCYTE	03	%	02 - 10
BASOPHIL	00	%	0 - 0
ESR (WESTEGREN's METHOD)	15	mm/1st hr.	0 - 20
R B C COUNT	4.31	Millions/cmm	3.8 - 4.8
P.C.V / HAEMATOCRIT	38.7	%	35 - 45
M C V	89.79	fl.	80 - 100
M C H	29.93	Picogram	27.0 - 31.0
M C H C	33.3	gm/dl	33 - 37
PLATELET COUNT	1.90	Lakh/cmm	1.50 - 4.00
BLOOD GROUP ABO	"B"		
RH TYPING	POSITIVE		
BLOOD SUGAR FASTING	77.2	mg/dl	70 - 110
SERUM CREATININE	0.68	mg%	0.5 - 1.3
BLOOD UREA	17.5	mg /dl	15.0 - 45.0
SERUM URIC ACID	3.8	mg%	2.5 - 6.0

LIVER FUNCTION TEST (LFT)



Date	09/03/2024	Srl No. 24	Patient Id 2403090024
Name	Mrs. DIPTI SHARMA	Age 33 Yrs.	Sex F
Ref. By Dr.BOB			

Test Name	Value	Unit	Normal Value
BILIRUBIN TOTAL	0.65	mg/dl	0 - 1.0
CONJUGATED (D. Bilirubin)	0.22	mg/dl	0.00 - 0.40
UNCONJUGATED (I.D.Bilirubin)	0.43	mg/dl	0.00 - 0.70
TOTAL PROTEIN	7.3	gm/dl	6.6 - 8.3
ALBUMIN	4.1	gm/dl	3.4 - 5.2
GLOBULIN	3.2	gm/dl	2.3 - 3.5
A/G RATIO	1.281		
SGOT	32.7	IU/L	5 - 35
SGPT	47.2	IU/L	5.0 - 45.0
ALKALINE PHOSPHATASE IFCC Method	68.7	U/L	35.0 - 104.0
GAMMA GT	21.9	IU/L	6.0 - 42.0

LFT INTERPRET

LIPID PROFILE

TRIGLYCERIDES	78.9	mg/dL	25.0 - 165.0
TOTAL CHOLESTEROL	177.3	mg/dL	29.0 - 199.0
H D L CHOLESTEROL DIRECT	43.6	mg/dL	35.1 - 88.0
V L D L	15.78	mg/dL	4.7 - 22.1
L D L CHOLESTEROL DIRECT	117.92	mg/dL	63.0 - 129.0
TOTAL CHOLESTEROL/HDL RATIO	4.067		0.0 - 4.97
LDL / HDL CHOLESTEROL RATIO	2.705		0.00 - 3.55
THYROID PROFILE			
QUANTITY	20	ml.	



Date	09/03/2024	Srl No. 24	Patient Id 2403090024
Name	Mrs. DIPTI SHARMA	Age 33 Yrs.	Sex F
Ref. By Dr.BOB			

Test Name	Value	Unit	Normal Value
COLOUR	PALE YELLOW		
TRANSPARENCY	CLEAR		
SPECIFIC GRAVITY	1.010		
PH	6.0		
ALBUMIN	NIL		
SUGAR	NIL		
MICROSCOPIC EXAMINATION			
PUS CELLS	1-2	/HPF	
RBC'S	NIL	/HPF	
CASTS	NIL		
CRYSTALS	NIL		
EPITHELIAL CELLS	1-3	/HPF	
BACTERIA	NIL		
OTHERS	NIL		

Assay performed on enhanced chemi lumenescence system (Centaur-Siemens)

Serum T3,T4 & TSH measurements form the three components of Thyroid screening panel, useful in diagnosing various disorders of Thyroid gland function.

1. Primary hypothyroidism is accompanied by depressed serum T3 and T4 values and elevated serum TSH level.
2. Primary hyperthyroidism is accompanied by elevated serum T3 and T4 levels along with depressed TSH values.
3. Normal T4 levels are accompanied by increased T3 in patients with T3 thyrotoxicosis.



ISO 9001 : 2015
AAROGYAM DIAGNOSTICS
 (A UNIT OF CULPAM HEALTH CARE PVT. LTD.)

F- 41, P.C. Colony, Opp. Madhuban Complex,
 Near Malahi Pakari Chowk, Kankarbagh, Patna – 20
 9264278360, 9065875700, 8789391403
 info@aarogyamdiagnostics.com
 www.aarogyamdiagnostics.com

Date	09/03/2024	Srl No.	24	Patient Id	2403090024
Name	Mrs. DIPTI SHARMA	Age	33 Yrs.	Sex	F
Ref. By	Dr.BOB				

Test Name	Value	Unit	Normal Value
4. Slightly elevated T3 levels may be found in pregnancy and estrogen therapy, while depressed levels may be encountered in severe illness, renal failure and during therapy with drugs like propranolol and propyl thiouracil.			
5. Although elevated TSH levels are nearly always indicative of primary hypothyroidism, and may be seen in secondary thyrotoxicosis.			

**** End Of Report ****

Dr.R.B.RAMAN
MBBS, MD
CONSULTANT PATHOLOGIST