



DEPARTMENT OF LABORATORY

NAVI MUMBAI

Patient Name : Mrs. DHULE SHWETA SHARAD	Age / Gender : 31 Y(s)/Female
Bill No/ UMR No : NMBC63385/NMU0048891	Referred By : Dr. DMO
Received Dt : 23-Mar-24 09:52 am	Report Date : 23-Mar-24 05:28 pm

FINAL REPORT

<u>Parameters</u>	<u>Specimen</u>	<u>Result</u>	<u>Biological Reference Intervals</u>	<u>Method</u>
CUE(COMPLETE URINE EXAMINATION)				
<u>PHYSICAL EXAMINATION</u>				
VOLUME	Urine	30 ML		
COLOUR		PALE YELLOW	PALE YELLOW	
APPEARANCE		CLEAR	CLEAR	
DEPOSIT		ABSENT	ABSENT	
<u>CHEMICAL EXAMINATION</u>				
SPECIFIC GRAVITY	Urine	1.005	1.000 - 1.030	Dipstick
PH		5.0	5.0 - 8.0	Dipstick
PROTEIN		NEGATIVE	NEGATIVE	Dipstick/Heat coagulation test
GLUCOSE		ABSENT	ABSENT	Dipstick/Benedict's test
UROBILINOGEN		NORMAL	NORMAL	Dipstick
KETONE		NEGATIVE	NEGATIVE	Dipstick/Rothera's Nitroprusside test.
BLOOD		NEGATIVE	NEGATIVE	Dipstick/Microscopy
BILIRUBIN		NEGATIVE	NEGATIVE	Dipstick/Fouchet's test
BILE SALT		NEGATIVE	NEGATIVE	Hay's sulphur powder test
BILE PIGMENT		NEGATIVE	NEGATIVE	Fouchet test
NITRITE		NEGATIVE	NEGATIVE	Dipstick
LEUCOCYTE ESTERASE		NEGATIVE	NEGATIVE	
<u>MICROSCOPIC EXAMINATION</u>				
PUS CELLS	Urine	1-2	0 - 5 /hpf	MICROSCOPIC EXAMINATION
RBC		NIL	0 - 5 /hpf	MICROSCOPIC EXAMINATION
EPITHELIAL CELLS		0-1	0 - 5 /hpf	MICROSCOPIC EXAMINATION
CRYSTALS		NIL	NIL	MICROSCOPIC EXAMINATION
CASTS		NIL	NIL	MICROSCOPIC EXAMINATION
BACTERIA		ABSENT		MICROSCOPIC EXAMINATION
YEAST		ABSENT		MICROSCOPIC EXAMINATION
AMORPHOUS DEPOSITS		ABSENT		MICROSCOPIC EXAMINATION
MUCUS THREAD		ABSENT		MICROSCOPIC EXAMINATION
NOTE		Microscopic examination of urine is carried out on centrifuged urinary sediment.		





MEDICOVER
HOSPITALS

DEPARTMENT OF LABORATORY

NAVI MUMBAI

Patient Name : Mrs. DHULE SHWETA SHARAD	Age / Gender : 31 Y(s)/Female
Bill No/ UMR No : NMBC63385/NMU0048891	Referred By : Dr. DMO
Received Dt : 23-Mar-24 09:52 am	Report Date : 23-Mar-24 05:28 pm

Parameters

Specimen

Result

Biological Reference In Method

*** End Of Report ***





DEPARTMENT OF LABORATORY

NAVI MUMBAI

Patient Name : Mrs. DHULE SHWETA SHARAD	Age /Gender : 31 Y(s)/Female
Bill No/ UMR No : NMBC63385/NMU0048891	Referred By : Dr. DMO
Received Dt : 23-Mar-24 09:52 am	Report Date : 23-Mar-24 02:29 pm

FINAL REPORT

<u>Parameters</u>	<u>Specimen</u>	<u>Result</u>	<u>TUBE AGGLUTINATI</u>
BLOOD GROUPING AND RH			
BLOOD GROUP	Blood	" B "	TUBE AGGLUTINATION
RH TYPE		POSITIVE	
COMPLETE BLOOD COUNT			
RBC			
R B C COUNT	Blood	4.00	3.8 - 4.8 10 ⁶ /μL
HEMOGLOBIN		12.1	12.0 - 15.0 g/dl
PCV/HCT		35.7	40 - 50 % 36 - 46 %
MCV		89	83 - 101 fl 83 - 101 fl
MCH		30.3	27 - 32 pg
MCHC		34.0	31.5 - 34.5 g/dL
RDW(cv)		12.3	11.6 - 14.0 %
PLATELETS			
PLATELET COUNT	Blood	461	150 - 400 10 ³ /μL
MPV		7.2	7.5 - 11.5 fl
WBC			
TC (TOTAL LEUCOCYTE COUNT)	Blood	7.4	4.0 - 11.0 10 ³ /μl
DIFFERENTIAL COUNT			
NEUTROPHILS	Blood	46	40 - 80 %
LYMPHOCYTES		44	20 - 40 %
MONOCYTES		07	02 - 10 %
EOSINOPHILS		03	00 - 06 %
BASOPHILS		00	00 - 01 %
ESR	CITRATED BLOOD	15	0 - 20 mm/1st hour WESTERGEN'S METHOD

*** End Of Report ***





MEDICOVER
HOSPITALS

DEPARTMENT OF LABORATORY

NAVI MUMBAI

Patient Name : Mrs. DHULE SHWETA SHARAD	Age / Gender : 31 Y(s)/Female
Bill No/ UMR No : NMBC63385/NMU0048891	Referred By : Dr. DMO
Received Dt : 23-Mar-24 09:52 am	Report Date : 25-Mar-24 10:30 am

Parameters

Specimen

Result

Biological Reference In Method





DEPARTMENT OF LABORATORY

NAVI MUMBAI

Patient Name : Mrs. DHULE SHWETA SHARAD	Age /Gender : 31 Y(s)/Female
Bill No/ UMR No : NMBC63385/NMU0048891	Referred By : Dr. DMO
Received Dt : 23-Mar-24 09:52 am	Report Date : 23-Mar-24 01:51 pm

FINAL REPORT

<u>Parameters</u>	<u>Specimen</u>	<u>Result</u>	<u>Biological Reference Intervals</u>	<u>Method</u>
SERUM ELECTROLYTES				
SERUM SODIUM		137	136 - 145 mmol/L	ISE INDIRECT
SERUM POTASSIUM		4.1	3.5 - 5.1 mmol/L	ISE INDIRECT
SERUM CHLORIDES		102	98 - 107 mmol/L	ISE INDIRECT
HBA1C (GLYCOSYLATED HAEMOGLOBIN)				
HBA1C		5.3	< 5.7 Normal Prediabetic 5.7 - 6.4 & >=6.5 Diabetic %	TINIA
MPG(Mean Plasma Glucose)		105	Excellent Control : 90 - 120 mg/dL Good Control : 121 - 150 mg/dL	
FBS (FASTING BLOOD GLUCOSE WITH URINE GLUCOSE)				
FASTING BLOOD GLUCOSE		88	Normal Range : 70 - 99 mg/dL	Hexokinase
FASTING URINE SUGAR		NIL		
SERUM CREATININE				
CREATININE		0.59	0.6 - 1.2 mg/dl	Method : jaffe
BUN / CREATININE RATIO				
BUN (Blood Urea Nitrogen.)		7	7.0 - 21.0 mg/dL	Calculated
SERUM CREATININE		0.59	0.6 - 1.2 mg/dL	
BUN / CREATININE RATIO		11.8	10 - 20	
LFT(LIVER FUNCTION TEST)				
TOTAL BILIRUBIN		0.7	< 1.2 mg/dL	Method : Diazo Method
DIRECT BILIRUBIN		0.2	<= 0.20 mg/dL	Method: Diazo Method
INDIRECT BILIRUBIN		0.5	<= 1.0 mg/dL	
SGPT (ALT)		11	<= 33 U/L	Method : UV without P5P
SGOT (AST)		16	<= 32 U/L	Method : UV without P5P
ALKALINE PHOSPHATASE (ALP)		86	40 - 129 U/L 35 - 105 U/L	Method : PNPP, AMP Buffer - IFCC Ref.
TOTAL PROTEINS		7.9	6.0 - 8.0 g/dL	Method : Biuret method
SERUM ALBUMIN		4.7	3.5 - 5.2 g/dL	Method : Bromocresol Green (BCG)
GLOBULINS		3.2	2.5 - 3.5 g/dL	
A/G RATIO		1.47	1.2 - 2.5	





DEPARTMENT OF LABORATORY

NAVI MUMBAI

Patient Name : Mrs. DHULE SHWETA SHARAD	Age /Gender : 31 Y(s)/Female
Bill No/ UMR No : NMBC63385/NMU0048891	Referred By : Dr. DMO
Received Dt : 23-Mar-24 09:52 am	Report Date : 23-Mar-24 05:50 pm

<u>Parameters</u>	<u>Specimen</u>	<u>Result</u>	<u>Biological Reference In</u>	<u>Method</u>
GAMMA GLUTAMYL TRANSFERASE(GGT)		16	6 - 42 U/L	Method : G-glutamyl-carboxy-nitr canilide - IFCC Ref.
BUN(BLOOD UREA NITROGEN)				
BUN (Blood Urea Nitrogen.)		7	7.0 - 21.0 mg/dL	Calculated
TOTAL PROTEIN				
TOTAL PROTEINS		7.9	6.0 - 8.0 g/dL	Method : Biuret method
LIPID PROFILE				
TOTAL CHOLESTEROL		200	Desirable : : < 200 mg/dL Borderline High : : 200 - 239 mg/dL High risk : > 240 mg/dL	METHOD : Enzymatic colorimetric
HDL CHOLESTEROL		35	Low : : < 40 mg/dL High : : > 60 mg/dL	Homogeneous enzymatic colorimetric
LDL CHOLESTEROL		144	Optimal : - < 100 mg/dL Near Optimal : 100 - 129 mg/dL Borderline High : 130 - 159 mg/dL High : 160 - 189 mg/dL Very High : - > 190 mg/dL	Direct-Enzymatic colorimetric
VLDL		29		
SERUM TRYGLYCERIDES		144	< 150 mg/dL Borderline High : 150 - 199 mg/dL High : 200 - 499 mg/dL	METHOD: Enzymatic colorimetric
CHO/HDL RATIO		5.71	Normal : - < 3.5 High Risk : - > 5.0	
LDL/HDL RATIO		4.11		
SERUM URIC ACID		5.2	2.4 - 5.7 mg/dL	uricase
PLBS (POST LUNCH BLOOD SUGAR WITH URINE SUGAR)				
PLBS (POST LUNCH BLOOD GLUCOSE)		98	110 - 180 mg/dL	Hexokinase
URINE SUGAR		NIL		Dipstick
T3,T4 AND TSH				
T3		115.1	70 - 204 ng/dL	Method : ECLIA
T4		6.50	5.1 - 14.1 ug/dL	Method : ECLIA
TSH(THYROID STIMULATING HORMONE)		1.71	0.270 - 4.20 uIU/mL	Method : ECLIA

*** End Of Report ***





MEDICOVER HOSPITALS

DEPARTMENT OF LABORATORY

NAVI MUMBAI

Patient Name : Mrs. DHULE SHWETA SHARAD	Age / Gender : 31 Y(s)/Female
Bill No/ UMR No : NMBC63385/NMU0048891	Referred By : Dr. DMO
Received Dt : 23-Mar-24 09:52 am	Report Date : 25-Mar-24 10:30 am

<u>Parameters</u>	<u>Specimen</u>	<u>Result</u>	<u>Biological Reference In Method</u>
-------------------	-----------------	---------------	---------------------------------------

Lab Incharge

Amishra
Dr. VISHAL MEHROTRA, MD Pathology
Consultant Hematology Services

Verified By : : 022633

Test results related only to the item tested.

No part of the report can be reproduced without written permission of the laboratory.

Page 7 of 7





MEDICOVER
HOSPITALS

NAVI MUMBAI

2D ECHO CARDIOGRAPHY WITH COLOR DOPPLER

Name : Mrs. Shweta Dhule

Date:- 23/03/2024

Age / Sex : 31 Yrs / Female

UMR No. 0048891

Referred By : Health Checkup

FINDINGS:

- No left ventricle regional wall motion abnormality.
- Normal left ventricle systolic function. LVEF = 60%.
- No left ventricle diastolic dysfunction. No e/o raised LVEDP.
- No mitral regurgitation.
- No aortic regurgitation. No aortic stenosis.
- Trivial tricuspid regurgitation. No pulmonary hypertension.
PASP - 30 mmHg.
- No left ventricle clot / vegetation.
- Intact IAS and IVS.
- Normal right atrium and right ventricle dimensions.
- Normal right ventricle systolic function. No hepatic congestion.

IMP:

- No RWMA.
- Trivial TR. No PH.
- Normal LV and RV systolic function.

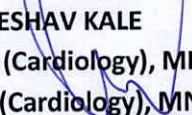
DR. KESHAV KALE
DNB (Cardiology), MD (Medicine), MBBS
PhD (Cardiology), MNAMS, LL.B (Law)
FSCAI (USA), AFACC (USA), FESC (EU)
Consultant & Interventional Cardiologist





MEDICOVER
HOSPITALS

NAVI MUMBAI

M-MODE MEASUREMENTS:

LA	34	mm
AO root	28	mm
AO CUSP SEP	19	mm
LVID(s)	32	mm
LVID(d)	44	mm
IVS(d)	11	mm
LVPW(d)	10	mm
RVID(d)	29	mm
RA	32	mm
LVEF	60	%

	PEAK	MEAN	Vmax	Gradient of Regurgitation
MITRAL	N			Nil
AORTIC	11			Nil
TRICUSPID	30			Trivial
PULMONERY	5.3			Nil



Rate 60 . Sinus rhythm.....normal P axis, V-rate 50- 99

PR 151
QRSD 78
QT 392
QTc 392

--AXIS--
P 59
QRS 44
T 36

12 Lead; Standard Placement

- NORMAL ECG -

Unconfirmed Diagnosis

WNL
SW

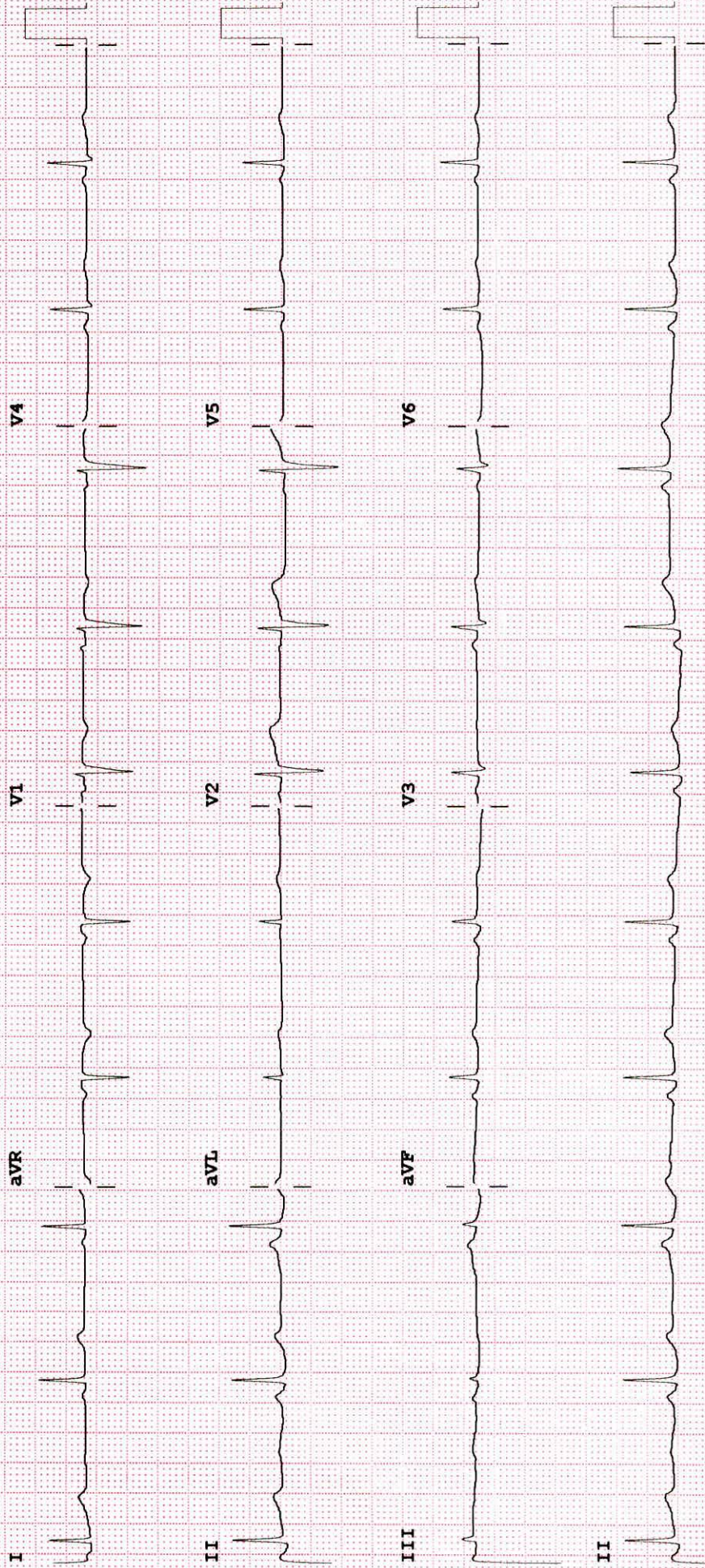

Device: Speed: 25 mm/sec Limb: 10 mm/mV Chest: 10.0 mm/mV

F 60~ 0.50- 40 Hz W 100B CL P?



DEPARTMENT OF OPHTHALMOLOGY

MEDICOVER HOSPITALS

DATE: 23/03/24

PATIENT NAME: Anas Shweta Dhule.

AGE / SEX: 31 / F NAVI MUMBAI

UMR NO: NMU0048891.

	RE	LE
VA (DISTANCE)	6/6 चा	6/6p. चा
VA (NEAR)	N6 चा	N6 चा
COLOUR VISION	Normal	Normal

		SPHERE	CYLINDER	AXIS	VA
MRx	O D	-4.75	-1.25	180°	6/6 _{mc}
	O S	-4.50	-1.75	170°	6/6 _{mc}

HISTORY :

• NHO Sympatric illness

• NHO Ocular Anisometropia Allergic Asthenopia

OCULAR FINDINGS :

• Ant seg < BR wnl

• oom - BR Full

ADVICE:

① eed zivifresh 1-1x (2) Days

② Dilated Refraction ~~test~~ + fundus examination



Patient ID:	<i>NMU0048891</i>	Patient Name:	<i>DHULE SHWETA SHARAD</i>
Age:	<i>31 Years</i>	Sex:	<i>F</i>
Accession Number:	<i>NMBC63385</i>	Modality:	<i>US</i>
Referring Physician:	<i>DR.DMO</i>	Study:	<i>USG ABDOMEN WHOLE</i>
Study Date:	<i>23-Mar-2024</i>		

ULTRASOUND EXAMINATION OF ABDOMEN & PELVIS

The Liver is mildly enlarged in size (15.7 cm) and shows a normal parenchymal reflectivity. No focal lesion is seen. The Hepatic veins appear normal. There is no evidence of any dilated IHBR. The portal vein appears normal.

The gall bladder is physiologically distended with normal wall thickness. There is no evidence of gallstones. C.B.D. is of normal caliber.

The Pancreas is normal in size and shows homogeneous reflectivity. There is no evidence of any calcification or ductal dilatation.

The spleen is normal in size and shows a homogeneous echotexture. It measures 9.7 cm in long axis. There is no evidence of any focal lesion.

Both kidneys are normal in position and size. They show normal cortical reflectivity and cortico-medullary distinction.

The Right Kidney measures 10 x 3.3 cm.

The Left Kidney measures 11.3 x 4.1 cm.

There is no evidence of renal calculi, hydronephrosis, or mass noted.

There is no evidence of ascites or para aortic lymphadenopathy.

The Urinary bladder is adequately distended and shows normal wall thickness. No evidence of any intraluminal mass or calculi.

The uterus is Anteverted. It measures 7.7 x 3.6 x 3.0 cm

The uterine myometrial echotexture is homogeneous. No focal lesion is seen.

The Endometrial thickness is 7.2 mm.

Both ovaries are bulky and show multiple tiny peripherally arranged follicles with central echogenic stroma suggestive of polycystic ovaries.

The Right ovary measures 4.1 x 3.0 x 3.2 cm (Volume – 20 cc).

The Left ovary measures 3.8 x 3.5 x 3.5 cm (Volume – 25 cc).

There is no evidence of any ovarian or adnexal mass lesion.

No evidence of any fluid collection in the pelvis.



MEDICOVER
HOSPITALS

Patient ID:	NMU0048891	Patient Name:	DHULE SHWETA SHARAD
Age:	31 Years	Sex:	F
Accession Number:	NMBC63385	Modality:	US
Referring Physician:	DR.DMO	Study:	USG ABDOMEN WHOLE
Study Date:	23-Mar-2024		

IMPRESSION:

**Mild hepatomegaly.
Bilateral polycystic ovaries.**

DR JAMILA FANI
Consultant Radiologist
MBBS, MD

Date: 25-Mar-2024 15:51:57

Patient ID:	NMU0048891	Patient Name:	DHULE SHWETA SHARAD
Age:	31 Years	Sex:	F
Accession Number:	NMBC63385	Modality:	DX
Referring Physician:	DR.DMO	Study:	CHEST
Study Date:	23-Mar-2024		

X RAY CHEST PA VIEW

Both lungs are clear.

The frontal cardiac dimensions are normal.

The pleural spaces are clear.

Both hilar shadows are normal in position and density.

No diaphragmatic abnormality is seen.

The soft tissues and bony thorax are normal.

Impression:

No significant abnormality is seen.



DR. JAMILA FANI
Consultant Radiologist
MBBS, MD

Date: 25-Mar-2024 18:04:02



MEDICOVER
HOSPITALS
NAVI MUMBAI

Shweta Dhule .

8/13 :- Dr. Mandira Kamble

O/E :- Stain^t calculus^{ty}

Advice :- Oral prophylaxis

M Kamble

Dr Mandira Sushil Kamble
MDS In Conservative Dentistry And Endodontics
Reg. No. A-43282





MEDICOVER
HOSPITALS

MEDICOVER HOSPITALS

MEDICAL HEALTH CHECK- UP ASSESMENT FORM

NAME : Mr / Mrs ^{ENT ✓} skumta : Daulo

DATE: 23/3/24

AGE : 31 yrs

SEX: Male/ Female

NMU: NMU000 48891

DOCTOR'S NAME:
Health - Package

TEMP :	<u>97</u>	° f	BP :	<u>100/70</u>	mm
PULSE :	<u>62</u>	b/m	HEIGHT :	<u>158</u>	
RR :	<u>18</u>	b/m	WEIGHT :	<u>63.3</u>	
SPO2 :	<u>99</u>	% RA	HGT:	<u>-</u>	

REMARK: