

DR. DILIP B. GHEEWALA

M.D. (Medicine)

Reg No: G 17770.

Mo: 9825338408

Consultant Physician & Ex. Professor Of Medicine

OPD Days: Monday, Saturday

OPR NO:

Shalby MD Physician Clinic

Patient Name:-

*Sheshikant H. Patel*

Age / Sex :-

*31 M.*

Chief Complaints:-

*Noco*

Date:

*13/04/24*

Weight:-

*75kg*

Height:-

*162cm*

Nutritional assessment:-

- Obese
- Well nourished
- Mild-moderate nourished
- Severely mal-nourished

Drug / Food Allergy:-

Past History :-

*MAA*

Pulse:-

*57/min*

BP:-

*120/60*

SpO2:-

*100%*

Family History:-

Systemic Examination:-

*RS / CNS / PA / CNS | MAA*

Provisional Diagnosis:-

**SHALBY HOSPITAL, SURAT**

Near Navyug College, Rander Road, Adajan, Surat. Gujarat, India. | Ph.: 0261-7190000 | Email : info.surat@shalby.org

**SHALBY LIMITED**

Regd. Office: Opp. Karnavati Club, S. G. Road, Ahmedabad - 380 015, Gujarat, India.  
Corp. Office: B-301 & 302, Mondeal Heights, Opp. Karnavati Club, S. G. Road, Ahmedabad - 380 015, Gujarat, India  
Tel: 079 40203000 | Fax: 079 40203109 | info.sg@shalby.org | www.shalby.org  
CIN: L85110GJ2004PLC044667

Investigation :-

Adv s. uric acid  
after 1 month

Treatment and further advices:-  
(Write in Capital Letters)

Rx

→ T. Uboxa 80mg (30)  
T. Tolvason 10 (30)  
- 2 -  
g

Follow Up:

બધી દવાઓ ડોક્ટરને બતાવીને લેવી.

Date:- \_\_\_\_\_

Incase of emergency please report to Emergency Department of Hospital OR Call:- 0261-7190000 / 9512660096

Numeric Rating Scale



Wong-Baker FACES® Pain Rating Scale

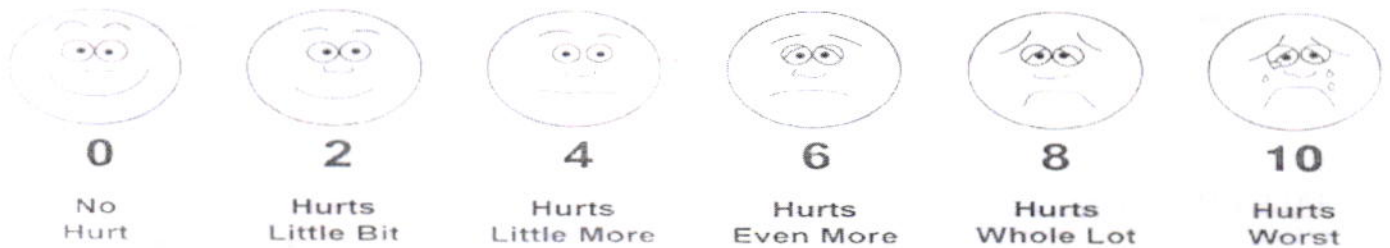



Certificate No. : MC-5200

Shalby Hospital (A Unit of Shalby Limited) Near Navyug College, Rander Road, Adajan, Surat, Gujarat. India.  
Tel.: 0261 7190000 | Ext.: 851 | Mo.: 9512036046 | Email : pathology.surat@shalby.in | Web : www.shalby.org

PID : SUR0000363078 OP-001

REPORT STATUS : Interim



Patient Name : <b>Mr Shashikant H Patel</b>	/	Registered On : 13-Apr-2024 09:00 AM
Lab ID : 404900837		Collected On : 13-Apr-2024 08:38 AM
Gender/Age : Male / 31 Years	DOB : 20-Mar-1993	Received On : 13-Apr-2024 09:16 AM
Ref. By : Dr. Health Check Up . Shalby		Sample Type : EDTA Whole Blood

Parameter	Result	Unit	Biological Ref. Interval
<b>BLOOD COUNT AND INDICIES</b>			
HAEMOGLOBIN <i>Colorimetric Non Cyanide</i>	13.2	g/dL	13.0 - 17.0
RBC COUNT <i>Electrical Impedance</i>	5.14	mill/cmm	4.5 - 5.5
HCT <i>Calculated</i>	41.5	%	40 - 50
MCV <i>Calculated based on the RBC histogram</i>	<b>80.8</b>	fL	83 - 101
MCH <i>Calculated</i>	<b>25.7</b>	pg	27 - 32
MCHC <i>Calculated</i>	31.8	g/dL	31.5 - 34.5
RDW <i>Calculated</i>	13.6	%	13.3 - 18.3

**TOTAL LEUCOCYTE COUNT**

Total WBC Count <i>Electrical Impedance</i>	6160	cells/cmm	4000 - 10000
---	------	-----------	--------------

**DIFFERENTIAL LEUCOCYTE COUNT (Manual by Microscopy)**

NEUTROPHILS <i>Flow Cytometry</i>	55	%	40 - 80
LYMPHOCYTES <i>Flow Cytometry</i>	37	%	20 - 40
EOSINOPHILS <i>Flow Cytometry</i>	4	%	1 - 6
MONOCYTES <i>Flow Cytometry</i>	4	%	2 - 10
BASOPHIL <i>Flow Cytometry</i>	0	%	0 - 2

**PLATELET INDICES**

PLATELET COUNT <i>Electrical Impedance</i>	326000	/cmm	150000 - 410000
MPV <i>Calculated based on PLT Histogram</i>	7.6	fL	7.5 - 12.0

**PERIPHERAL SMEAR EXAMINATION**

RBCs	Normochromic and Normocytic.
WBCs	Total and differential leucocyte counts are within normal limit
PLATELETS	Adequate in number and normal in morphology.
MALARIAL PARASITE	Malarial parasites are not seen on smear examination.

EDTA Whole Blood - Tests done on Automated Five Part Cell Counter. (WBC, RBC, MCV & Platelet count by classical impedance method, Hb by cyanide-free colorimetric method, WBC differential by Chemical dye, Flowcytometry, Semi-conductive Laser scatter Method, independent Basophil channel & other parameters calculated). All Haemograms are reviewed & confirmed microscopically.

Reference Interval: Dacie and Lewis practical haematology 11th edition.

This is an Electronically Authenticated Report.

*Dr Pankaj Agrawal*

**Dr Pankaj Agrawal**

M.B., D.C.P  
Consulting Pathologist

Generated On : 13-Apr-2024 01:05 PM

Approved On : 13-Apr-2024 12:19 PM



Certificate No.: MC-5200

Shalby Hospital (A Unit of Shalby Limited) Near Navyug College, Rander Road, Adajan, Surat, Gujarat. India.  
Tel.: 0261 7190000 | Ext.: 851 | Mo.: 9512036046 | Email : pathology.surat@shalby.in | Web : www.shalby.org

PID : SUR0000363078 OP-001

REPORT STATUS : Interim



Patient Name : Mr Shashikant H Patel	/	Registered On : 13-Apr-2024 09:00 AM
Lab ID : 404900837		Collected On : 13-Apr-2024 08:38 AM
Gender/Age : Male / 31 Years	DOB : 20-Mar-1993	Received On : 13-Apr-2024 09:16 AM
Ref. By : Dr. Health Check Up . Shalby		Sample Type : EDTA Whole Blood

Parameter	Result	Unit	Biological Ref. Interval
<b>BLOOD GROUP</b>			
(Tube agglutination: Forward & reverse)			
ABO Type	"A"		
RH Type	NEGATIVE		

This is an Electronically Authenticated Report.

Generated On : 13-Apr-2024 01:05 PM

Approved On : 13-Apr-2024 12:50 PM

Dr Pankaj Agrawal

M.B., D.C.P  
Consulting Pathologist

Shalby Hospital (A Unit of Shalby Limited) Near Navyug College, Rander Road, Adajan, Surat, Gujarat. India.  
Tel.: 0261 7190000 | Ext.: 851 | Mo.: 9512036046 | Email : pathology.surat@shalby.in | Web : www.shalby.org

PID : SUR0000363078 OP-001

REPORT STATUS : Interim



Patient Name : Mr Shashikant H Patel	/	Registered On : 13-Apr-2024 09:00 AM
Lab ID : 404900837		Collected On : 13-Apr-2024 08:38 AM
Gender/Age : Male / 31 Years	DOB : 20-Mar-1993	Received On : 13-Apr-2024 09:16 AM
Ref. By : Dr. Health Check Up . Shalby		Sample Type : EDTA Whole Blood

Parameter	Result	Unit	Biological Ref. Interval
<b>ESR 1st hour *</b> <i>Modified Westergren Method</i>	6	mm in 1 hour	0 - 15
<b>HBA1C</b> <b>HbA1c - Glycated Haemoglobin *</b> <i>Boronate Affinity Assay</i>	6.0	%	Non-diabetic: <= 5.6 Pre-diabetic: 5.7-6.4 Diabetic: >= 6.5 Therapeutic goals for glycemic control Age > 19 years Goal of therapy: < 7.0 Action suggested: > 8.0 Age < 19 years Goal of therapy: <7.5

**Estimated Average Glucose (eAG) (mg/dL) \*** 125 mg/dL  
*Calculated*

This is an Electronically Authenticated Report.

Generated On : 13-Apr-2024 01:05 PM  
Approved On : 13-Apr-2024 12:59 PM

*Pankaj Agrawal*  
**Dr Pankaj Agrawal**  
M.B., D.C.P  
Consulting Pathologist

Regd. Office: Shalby Limited, Opp. Karnavati Club, S.G. Road, Ahmedabad, Gujarat, India.  
Tel.: 079 40203000 | Fax: 079 40203109 | Email: info.sg@shalby.org | Web: www.shalby.org

We are open 24 x 7 &amp; 365 days



Certificate No.: MC-5200

Shalby Hospital (A Unit of Shalby Limited) Near Navyug College, Rander Road, Adajan, Surat, Gujarat. India.  
Tel.: 0261 7190000 | Ext.: 851 | Mo.: 9512036046 | Email : pathology.surat@shalby.in | Web : www.shalby.org

PID : SUR0000363078 OP-001

REPORT STATUS : Interim



Patient Name : **Mr Shashikant H Patel** / Registered On : 13-Apr-2024 09:00 AM  
 Lab ID : 404900837 Collected On : 13-Apr-2024 08:38 AM  
 Gender/Age : Male / 31 Years DOB : 20-Mar-1993 Received On : 13-Apr-2024 09:30 AM  
 Ref. By : Dr. Health Check Up . Shalby Sample Type : Fluoride F, Urine (PP),  
 Fluoride PP, Urine (F)

Parameter	Result	Unit	Biological Ref. Interval
-----------	--------	------	--------------------------

**PLASMA GLUCOSE LEVEL****FASTING PLASMA GLUCOSE**

<b>Plasma Glucose (F)</b>	92	mg/dL	74 - 106
---------------------------	----	-------	----------

GOD/POD (Glucose Oxidase/Peroxidase), Colorimetric

<b>Urine Sugar (F)</b>	ABSENT	mg/dL	Absent
------------------------	--------	-------	--------

Glucose-oxidase/oxidase reaction

**POST PRANDIAL PLASMA GLUCOSE**

<b>Plasma Glucose (PP)</b>	122	mg/dL	Normal: 100-140 Impaired: 140-199 Diabetic :=>200
----------------------------	-----	-------	---

GOD/POD (Glucose Oxidase/Peroxidase), Colorimetric

<b>Urine Sugar (PP)</b>	ABSENT	mg/dL	Absent
-------------------------	--------	-------	--------

Glucose-oxidase/oxidase reaction

This is an Electronically Authenticated Report.

**Dr Pankaj Agrawal**M.B., D.C.P  
Consulting Pathologist

Generated On : 13-Apr-2024 01:05 PM

Approved On : 13-Apr-2024 12:59 PM

Shalby Hospital (A Unit of Shalby Limited) Near Navyug College, Rander Road, Adajan, Surat, Gujarat. India.  
Tel.: 0261 7190000 | Ext.: 851 | Mo.: 9512036046 | Email : pathology.surat@shalby.in | Web : www.shalby.org

PID : SUR0000363078 OP-001

REPORT STATUS : Interim



Patient Name : <b>Mr Shashikant H Patel</b>	/	Registered On : 13-Apr-2024 09:00 AM
Lab ID : 404900837		Collected On : 13-Apr-2024 08:38 AM
Gender/Age : Male / 31 Years	DOB : 20-Mar-1993	Received On : 13-Apr-2024 09:28 AM
Ref. By : Dr. Health Check Up . Shalby		Sample Type : Serum

Parameter	Result	Unit	Biological Ref. Interval
<b>LIPID PROFILE</b>			
<b>LIPID PROFILE</b>			
<b>Cholesterol</b> <i>Cholesterol Esterase, Oxidase, Peroxidase</i>	175	mg/dL	Desirable: <200 Borderline High: 200 - 239 High >=240
<b>SERUM TRIGLYCERIDE</b> <i>Lipase/GK/GPO/POD</i>	368	mg/dL	Normal : <150 Borderline High : 150-199 High : 200-499 Very High : > 500
<b>HDL CHOLESTEROL DIRECT *</b> <i>Phosphotungstic Acid/Mgcl2 - Enzymatic</i>	26	mg/dL	Major risk factor for heart disease : < 40 Negative risk factor for heart disease : >= 60
<b>Non HDL Cholesterol</b> <i>Calculated</i>	149	mg/dL	Optimal : <130 Desirable : 130-159 Borderline high : 159-189 High : 189-220 Very High : >=220
<b>LDL Cholesterol</b> <i>Calculated</i>	75	mg/dL	Optimal: <100 Near to above Optimal: 100 - 129  Borderline High: 130 - 159 High: 160 - 189 Very High: > 190
<b>VLDL</b> <i>Calculated</i>	74	mg/dL	6 - 38
<b>LDL/dHDL *</b> <i>Calculated</i>	2.9		2.5 - 3.5
<b>Chol/dHDL *</b> <i>Calculated</i>	6.7	Ratio	3.5 - 5.0

Note: Reference interval as per National Cholesterol Education Programme (NCEP) Adult Treatment Panel III Report. VLDL, CHOL/dHDL RATIO, LDL/dHDL RATIO, LDL Cholesterol, Non HDL Cholesterol are calculated parameters. Estimation of LDL by direct method is recommended when TG>400 mg/dL.

This is an Electronically Authenticated Report.

Generated On : 13-Apr-2024 01:05 PM

Approved On : 13-Apr-2024 12:59 PM

  
Dr Pankaj Agrawal
M.B., D.C.P  
Consulting Pathologist

Shalby Hospital (A Unit of Shalby Limited) Near Navyug College, Rander Road, Adajan, Surat, Gujarat. India.  
Tel.: 0261 7190000 | Ext.: 851 | Mo.: 9512036046 | Email : pathology.surat@shalby.in | Web : www.shalby.org

PID : SUR0000363078 OP-001

REPORT STATUS : Interim



Patient Name : Mr Shashikant H Patel	/	Registered On : 13-Apr-2024 09:00 AM
Lab ID : 404900837		Collected On : 13-Apr-2024 08:38 AM
Gender/Age : Male / 31 Years	DOB : 20-Mar-1993	Received On : 13-Apr-2024 09:28 AM
Ref. By : Dr. Health Check Up . Shalby		Sample Type : Serum

Parameter	Result	Unit	Biological Ref. Interval
-----------	--------	------	--------------------------

**RENAL FUNCTION TEST****RENAL FUNCTION TEST**

<b>Urea Nitrogen (BUN)</b> <i>Urease, colorimetric</i>	<b>8</b>	mg/dL	9 - 20
<b>UREA</b> <i>Calculated</i>	<b>17</b>	mg/dL	19 - 43
<b>Creatinine</b> <i>Enzymatic - Creatinine amidohydrolase</i>	<b>0.69</b>	mg/dL	0.66 - 1.25
<b>S. URIC ACID</b> <i>Uricase/Peroxidase, Colorimetric</i>	<b>10.1</b>	mg/dL	3.5 - 8.5
<b>Calcium</b> <i>Arsenazo III dye</i>	<b>8.3</b>	mg/dL	8.4 - 10.2
<b>Phosphorus *</b> <i>Phosphomolybdate reduction (PMA Phenol)</i>	<b>3.2</b>	mg/dL	2.5 - 4.5
<b>Sodium</b> <i>Direct Ion Selective Electrode</i>	<b>140</b>	mmol/L	137 - 145
<b>S. POTASSIUM</b> <i>Direct Ion Selective Electrode</i>	<b>4.38</b>	mmol/L	3.5 - 5.1
<b>Chloride</b> <i>Direct Ion Selective Electrode</i>	<b>103</b>	mmol/L	98 - 107

This is an Electronically Authenticated Report.

Generated On : 13-Apr-2024 01:05 PM

Approved On : 13-Apr-2024 12:59 PM

**Dr Pankaj Agrawal**M.B., D.C.P  
Consulting Pathologist



Shalby Hospital (A Unit of Shalby Limited) Near Navyug College, Rander Road, Adajan, Surat, Gujarat. India.  
Tel.: 0261 7190000 | Ext.: 851 | Mo.: 9512036046 | Email : pathology.surat@shalby.in | Web : www.shalby.org

PID : SUR0000363078 OP-001

REPORT STATUS : Interim



Patient Name : Mr Shashikant H Patel /

Registered On : 13-Apr-2024 09:00 AM

Lab ID : 404900837

Collected On : 13-Apr-2024 08:38 AM

Gender/Age : Male / 31 Years

DOB : 20-Mar-1993

Received On : 13-Apr-2024 09:28 AM

Ref. By : Dr. Health Check Up . Shalby

Sample Type : Serum

Parameter	Result	Unit	Biological Ref. Interval
-----------	--------	------	--------------------------

**THYROID PROFILE (TFT)****Total T3 \***

128

ng/dL

87 - 178

Chemiluminescence immunoassay (CLIA)

**Total T4 \***

13.47

µg/dL

99% Reference Interval (µg/dL)  
4.82 - 15.65

Chemiluminescence immunoassay (CLIA)

**TSH \***

5.112

µIU/mL

0.38 - 5.33

Chemiluminescence immunoassay (CLIA)

This is an Electronically Authenticated Report.

Generated On : 13-Apr-2024 01:05 PM

Approved On : 13-Apr-2024 12:59 PM

**Dr Pankaj Agrawal**M.B., D.C.P  
Consulting Pathologist

 Shalby Hospital (A Unit of Shalby Limited) Near Navyug College, Rander Road, Adajan, Surat, Gujarat, India.  
 Tel.: 0261 7190000 | Ext.: 851 | Mo.: 9512036046 | Email : pathology.surat@shalby.in | Web : www.shalby.org

PID : SUR0000363078 OP-001

REPORT STATUS : Interim



Patient Name : Mr Shashikant H Patel	/	Registered On : 13-Apr-2024 09:00 AM
Lab ID : 404900837		Collected On : 13-Apr-2024 08:38 AM
Gender/Age : Male / 31 Years	DOB : 20-Mar-1993	Received On : 13-Apr-2024 09:16 AM
Ref. By : Dr. Health Check Up . Shalby		Sample Type : Serum,Urine

Parameter	Result	Unit	Biological Ref. Interval
<b>Liver Function Test</b>			
<b>Liver Function Test</b>			
<b>SGPT (ALTV)</b> <i>Multi Point Rate with P-5-P</i>	28	U/L	21 - 72
<b>SGOT (AST)</b> <i>Multi Point Rate with P-5-P</i>	22	U/L	17 - 59
<b>Alkaline Phosphatase</b> <i>PNPP, AMP Buffer</i>	69	U/L	20-50 yrs : 53 - 128 4-19 yr : 54 - 369 >=51 yr : 56 - 119
<b>GGT *</b> <i>L-gamma-glutamyl-4-nitroanalide/glycylglycine Kinetic</i>	31	U/L	15 - 73
<b>S. PROTEIN</b> <i>Biuret (Alkaline cupric sulfate), End Point</i>	6.8	g/dL	6.3 - 8.2
<b>Albumin</b> <i>Bromocresol Green (BCG), Colorimetric</i>	4.4	g/dL	3.5 - 5.0
<b>S. GLOBULIN</b> <i>Calculated</i>	2.4	g/dL	2.3 - 3.6
<b>A/G Ratio</b> <i>Calculated</i>	1.8	Ratio	1.0 - 2.3
<b>Bilirubin Total</b> <i>Azobillirubin/Dyphylline/Diazonium Salt</i>	0.7	mg/dL	0-1 day (premature) 1.0 - 8.0 0-1 day (full term) : 2.0 - 6.0 1-2 day (premature) : 6.0 - 12.0 1-2 day (full term) : 6.0 - 10.0 3-5 day (premature) : 10.0 - 14.0 3-5 day (full term) : 4.0 - 8.0  Adult : 0.2 - 1.3
<b>Bilirubin Unconjugated</b> <i>End-point Colorimetric (Dual wavelength spectrophotometric)</i>	0.5	mg/dL	Unconjugated bilirubin Adults: 0.0-1.1 Neonates: 0.6-10.5
<b>Bilirubin Direct</b> <i>Calculated</i>	0.2	mg/dL	Conjugated bilirubin and Delta bilirubin (Bilirubin covalently bound to albumin) 0.0-0.4

This is an Electronically Authenticated Report.

Dr Pankaj Agrawal

M.B., D.C.P  
Consulting Pathologist

Generated On : 13-Apr-2024 01:05 PM

Approved On : 13-Apr-2024 12:59 PM

 Shalby Hospital (A Unit of Shalby Limited) Near Navyug College, Rander Road, Adajan, Surat, Gujarat, India.  
 Tel.: 0261 7190000 | Ext.: 851 | Mo.: 9512036046 | Email : pathology.surat@shalby.in | Web : www.shalby.org

PID : SUR0000363078 OP-001

REPORT STATUS : Interim



Patient Name : <b>Mr Shashikant H Patel</b>	/	Registered On : 13-Apr-2024 09:00 AM
Lab ID : 404900837		Collected On : 13-Apr-2024 08:38 AM
Gender/Age : Male / 31 Years	DOB : 20-Mar-1993	Received On : 13-Apr-2024 09:16 AM
Ref. By : Dr. Health Check Up . Shalby		Sample Type : Urine

## URINE EXAMINATION

Parameter	Result	Unit	Biological Ref. Interval
<b>Physical Examination</b>			
Colour *	Pale Yellow		Pale yellow
Transparency	Clear		Clear
<b>Chemical Examination</b>			
Glucose	<i>Glucose-oxidase/oxidase reaction</i>	Negative	Negative
Bilirubin	<i>Azo coupling Reaction with diazonium</i>	Negative	Negative
Ketone	<i>Sodium Nitroprusside reation</i>	Negative	Negative
Specific Gravity	<i>Refractometric Method - Bromthymol blue</i>	1.010	S.G. value 1.001 - 1.035
Blood	<i>Peroxidase like activity of hemoglobin</i>	Negative	Negative
pH	<i>Double Indicator principle</i>	6.0	PH value 4.6 - 8.0
Protein	<i>Protein Error of Indicator Principle</i>	<b>Trace (+/-)</b>	Negative
Urobilinogen *	<i>Modified Ehrlich reaction</i>	0.2	EU/dL Upto 1.0 mg/dL (EU/dL)
Nitrite *	<i>Diazotization reaction of nitrite with an aromatic amine</i>	Negative	Negative
Leucocyte	<i>Leucocyte Esterase Test</i>	Negative	Negative
<b>Microscopic Examination</b>			
Pus cells	4-5/hpf	/hpf	0-5/hpf
Red blood cells	Nil	/hpf	NIL/hpf
Epithelial cells	0-2/hpf	/hpf	NA
Crystals	Nil		Nil
Cast *	Nil		Nil
Bacteria	Nil		Nil
Amorphous	Nil		Nil
Yeast	Nil		Nil
Others	Sperms		Nil

----- End of Report -----

This is an Electronically Authenticated Report.

Generated On : 13-Apr-2024 01:05 PM

Approved On : 13-Apr-2024 12:59 PM

Dr Pankaj Agrawal

M.B., D.C.P  
Consulting Pathologist

<b>Patient ID:</b>	<b>SUR00004097</b>	<b>Patient Name:</b>	<b>SHASHIKANT H PATEL</b>
<b>Age:</b>	<b>31 Years</b>	<b>Sex:</b>	<b>M</b>
<b>Accession Number:</b>	<b>4097 OP</b>	<b>Modality:</b>	<b>DX</b>
<b>Referring Physician:</b>	<b>DR SHALBY</b>	<b>Study:</b>	<b>CHEST PA</b>
<b>Study Date:</b>	<b>13-Apr-2024</b>		

**CHEST X-RAY (PA)**

Both lung fields appear normal.

No evidence of consolidation or cavitation is seen.

Both costo-phrenic angles appear clear.

Cardiac size is within normal limits.

Both domes of diaphragm appear normal.

Bony thoracic cage and soft tissue shadow appear normal.

**IMPRESSION:**

- **No significant abnormality seen.**

*Thanks for referral.*

**DR. ASHUTOSH GANDHI**

DMRD (Radiodiagnosis)

G-14916

**SHALBY HOSPITAL, SURAT**

Near Navyug College, Rander Road, Adajan, Surat. Gujarat, India. | Ph.: 0261-7190000 | Email : info.surat@shalby.org

**SHALBY LIMITED**

Regd. Office: Opp. Karnavati Club, S. G. Road, Ahmedabad - 380 015, Gujarat, India.

Corp. Office: B-301 &amp; 302, Mondeal Heights, Opp. Karnavati Club, S. G. Road, Ahmedabad - 380 015, Gujarat, India

Tel: 079 40203000 | Fax: 079 40203109 | info.sg@shalby.org | www.shalby.org

CIN: L85110GJ2004PLC044667



Pre - op

Post- op

Health Check-up

Date : 13/01/24

Patient Reg. No. : -

Patient Name : Shashikant H Patel Age / Sex : 31 / M

Address : -

**Complaints :**

Pain : -

Bleeding gums : -

Swelling : -

Sensitivity : -

Pus Discharge : -

**Medical History :**

Hypertension : - DM - Acidity - Pregnancy : -

Bleeding Disorders : - Asthma : - Allergy : -

Past Surgical Intervention : -

Any Medication : -

**On Examination :**

Abscess : - Food lodgement : -

Periodontitis : - Gingivitis : ✓

Missing Teeth : - Mobility : -

**Treatment Advised :**

Scaling : Sitzings 1  2  3  Deep  Perio Surgery : -

Restoration : 7/7 Class V Fillings : -

RCT : - Extraction : -

Dentures : - Partial Denture : -

Implants : - Crown & Bridge : -

Present : -

ID:

Name:

Sex: M

Birth date:

years

cm

kg

mmHg

1100 Sinus rhythm

9110 \*\* normal ECG \*\*

Medication:

Symptoms:

History:

Heart rate	70	bpm
PR int	150	ms
QRS dur	84	ms
QT/QTc(E) int	344/ 365	ms
QT/QTc(T) axis	30/ 69/ 23	°
tV5/SV1 amp	1.56/ 1.37	mV
tV5+SV1 amp	2.94	mV

*Shreshnikant Shree*

Unconfirmed Report

Reviewed by:

10 mm/mV 25 mm/s Filter: H50 d 100 Hz

5 mm/mV

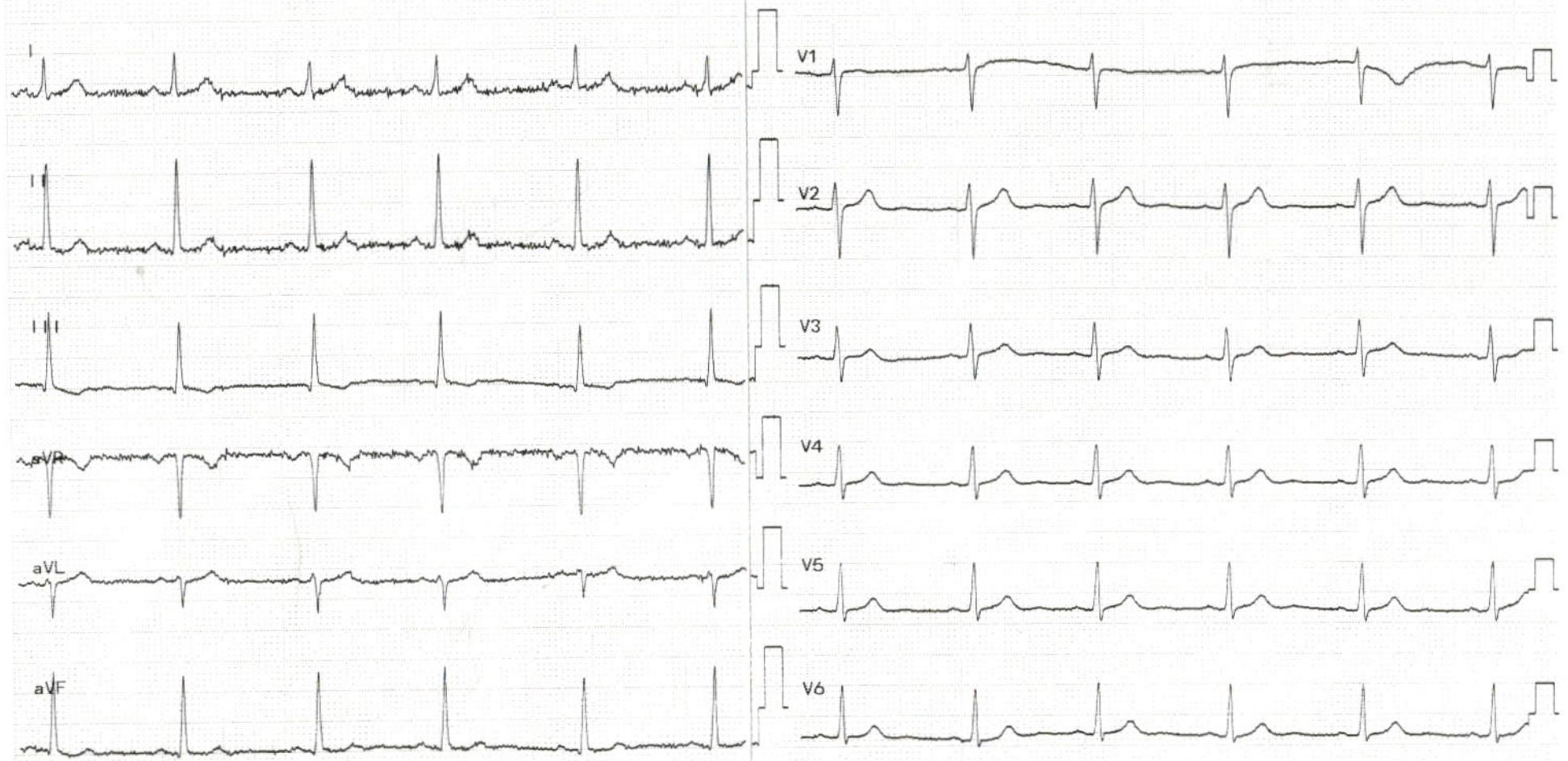

**Patient's Name: Shashikant Patel**

**Age: 31 yrs / male**

**Date:13 / 04 / 2024**

## ECHOCARDIOGRAPHY REPORT

### Valves:-

**Mitral valve** :Normal, No MR

**Aortic valve** :Normal, No AR

**Tricuspid valve** :Normal, No TR

**Pulmonary valve**:Normal, No PR

### Chambers:-

**Left Atrium**:Normal

**Right Atrium**:Normal

**Right Ventricle**:Normal size cavity, Good RV systolic function With TAPSE:20

**Left Ventricle**: Normal size cardiac chambers, No Regional wall Motion abnormality.  
Normal LV systolic function  
with Ejection Fraction 60 %.  
**Normal Diastolic Flow Pattern.**

### Septae:-

**IVS**: Intact. No residual VSD.

**IAS** :Intact.

**Pericardium**:Normal.

**IVC**:14 mm with more than 50% collapsibility.

**OTHER FINDINGS :- Bilateral lung angle clear**

### CONCLUSION:-

- Normal LV Systolic function
- No RWMA
- EF 60 %

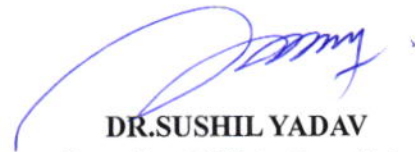

**DR.SUSHIL YADAV**  
Consultant Clinical cardiologist

**Note** : Normal echo study does not rule out underlying Coronary artery disease

## **SHALBY HOSPITAL, SURAT**

Near Navyug College, Rander Road, Adajan, Surat. Gujarat, India. | Ph.: 0261-7190000 | Email : info.surat@shalby.org

## **SHALBY LIMITED**

Regd. Office: Opp. Karnavati Club, S. G. Road, Ahmedabad - 380 015, Gujarat, India.  
Corp. Office: B-301 & 302, Mondeal Heights, Opp. Karnavati Club, S. G. Road, Ahmedabad - 380 015, Gujarat, India  
Tel: 079 40203000 | Fax: 079 40203109 | info.sg@shalby.org | www.shalby.org  
CIN: L85110GJ2004PLC044667

DR. RUJUTA SHELAT

Consultant Ophthalmologis

Reg. No.:- G-48712

Name :- *Shashi Kant H PATEL*

Date:- *13/04/2024*

Chief Complaints:- *Long time Eye chon up*  
*No visual complaints*

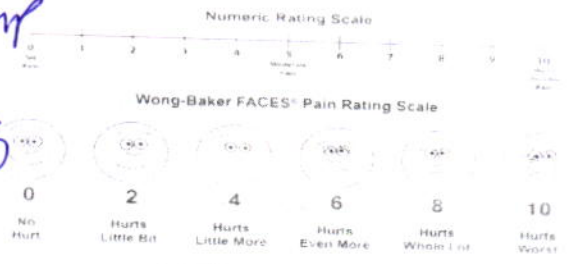

Pain Assessment:-

Past History:-

Family History:-

Allergy:- *No drugs Allergy.*

Personal History:- **Habits:-** Alcohol:- Y/N Tobacco: Y/N Smoking: Y/N Regular Exercise: Y/N

General Examination:-

BP:- Pulse:- Temp:-

Systemic Examination:-

HT:- WT:- *polio.*

Visual Acuity:- *6/6*

PH Vision:- *6/6*

NCT *18*

ON Examination

*ST ± 0 00* *6/6* *6/6*  
 Ant. Segmenet Both Eye

*WNL*

**SHALBY HOSPITAL, SURAT**

Near Navyug College, Rander Road, Adajan, Surat. Gujarat, India. | Ph.: 0261-7190000 | Email : info.surat@shalby.org

**SHALBY LIMITED**

Regd. Office: Opp. Karnavati Club, S. G. Road, Ahmedabad - 380 015, Gujarat, India.

Corp. Office: B-301 & 302, Mondeal Heights, Opp. Karnavati Club, S. G. Road, Ahmedabad - 380 015, Gujarat, India

Tel: 079 40203000 | Fax: 079 40203109 | info.sg@shalby.org | www.shalby.org

CIN: L85110GJ2004PLC044667



NAME  
 APR 14 2023 10:28  
 VD=10  
 <R>  

	SPH	CYL	AX
+	0.25	-0.75	10
+	0.25	-0.50	13
-	0.25	-0.25	156

---

+	0.25	-0.50	13
---	------	-------	----

  
 <L>  

	SPH	CYL	AX
+	0.25	-0.25	172
+	0.25	-0.25	118
	0.00	+0.50	67

---

+	0.25	-0.50	157
---	------	-------	-----

  
 PD= 58  
 GrandSeiko.com  
 GR-3300K S/N:76BB0963

Anterior Chamber

Rt. EYE

Lt. EYE

Investigation:-

*Wax of mild cone / atn*

Background:-

Macula:-

Diagnosis:-

Treatment:-

Nutritional Assessment:-

Preventive Care & Counsellings:-

Follow Up ON:-

*2 months / SOI*

Signature of the Consultant  
*[Handwritten Signature]*

Patient Name: SHASHIKANT H. PATEL		UHID:	
Age / Sex: 31 Yrs. / Male		Study:	USG Abdomen + Pelvis
Referred By:	Dr. at shalby Hospital	Date: 13/04/2024	

**ULTRASOUND OF ABDOMEN AND PELVIS**

**Liver** is normal in size and grade I fatty changes. No focal lesion seen. The Hepatic veins appear normal. No evidence of dilated I.H.B.R.  
**Portal vein** appears normal.

**Gall bladder** is well distended and appears normal. No evidence of calculi seen. Wall appears normal. No pericholecystic fluid seen. **CBD** appears normal.

**Pancreas** appears normal in size and echotexture.  
**Spleen** appears normal in size and appearance. No focal lesion seen.

**Right kidney** It shows normal echotexture and corticomedullary differentiation. There is no evidence of scarring, hydronephrosis or calculi.

**Left kidney** It shows normal echotexture and corticomedullary differentiation. There is no evidence of scarring, hydronephrosis or calculi.

**Urinary bladder** well distended and appears normal. No evidence of any intraluminal mass or calculi.

**Prostate** is normal in size and measures 30 x 36 x 29 mm (Approx. vol- 16 cc). It has smooth outlines and normal reflectivity.

No ascites is seen. No abnormal bowel wall thickening and dilatation seen.

**IMPRESSION:**

- Grade I fatty liver.
- No other significant abnormality is seen.

Thanks for referral.



**DR. ASHUTOSH GANDHI**  
DMRD (Radiodiagnosis)  
G-14916

**SHALBY HOSPITAL, SURAT**

Near Navyug College, Rander Road, Adajan, Surat. Gujarat, India. | Ph.: 0261-7190000 | Email : info.surat@shalby.org

**SHALBY LIMITED**

Regd. Office: Opp. Karnavati Club, S. G. Road, Ahmedabad - 380 015, Gujarat, India.  
Corp. Office: B-301 & 302, Mondeal Heights, Opp. Karnavati Club, S. G. Road, Ahmedabad - 380 015, Gujarat, India  
Tel: 079 40203000 | Fax: 079 40203109 | info.sg@shalby.org | www.shalby.org  
CIN: L85110GJ2004PLC044667