



बैंक ऑफ़ बड़ौदा
Bank of Baroda

नाम
Name Saurabh Kotnala

कर्मचारी कूट क्र.
Employee Code No. 184267

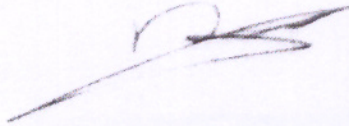

जारीकर्ता प्राधिकारी
Issuing Authority

Saurabh
7830289834

Saurabh
धारक के हस्ताक्षर
Signature of Holder



भारत सरकार

GOVERNMENT OF INDIA



सौरभ कोटनाला

Saurabh Kotnala

जन्म तिथि/ DOB: 22/05/1996

पुरुष / MALE

for medical check up
Nambh

7830289834

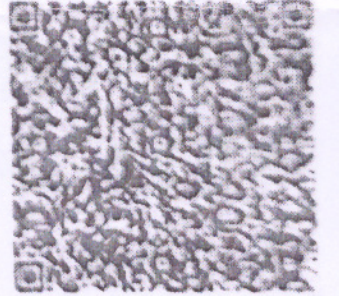

9952 9193 2099

मेरा आधार, मेरी पहचान

LETTER OF APPROVAL / RECOMMENDATION

To,

The Coordinator,
Mediwheel (Arcofemi Healthcare Limited)
Helpline number: 011- 41195959

Dear Sir / Madam,

Sub: Annual Health Checkup for the employees of Bank of Baroda

This is to inform you that the following employee wishes to avail the facility of Cashless Annual Health Checkup provided by you in terms of our agreement.

PARTICULARS	EMPLOYEE DETAILS
NAME	MR. KOTNALA SAURABH
EC NO.	184267
DESIGNATION	SMELF CREDIT
PLACE OF WORK	MEHSANA,RO MEHSANA
BIRTHDATE	22-05-1996
PROPOSED DATE OF HEALTH CHECKUP	08-03-2024
BOOKING REFERENCE NO.	23M184267100096116E

This letter of approval / recommendation is valid if submitted along with copy of the Bank of Baroda employee id card. This approval is valid from **04-03-2024** till **31-03-2024** The list of medical tests to be conducted is provided in the annexure to this letter. Please note that the said health checkup is a **cashless facility** as per our tie up arrangement. We request you to attend to the health checkup requirement of our employee and accord your top priority and best resources in this regard. The EC Number and the booking reference number as given in the above table shall be mentioned in the invoice, invariably.

We solicit your co-operation in this regard.

Yours faithfully,

Sd/-

Chief General Manager
HRM Department
Bank of Baroda

(Note: This is a computer generated letter. No Signature required. For any clarification, please contact Mediwheel (Arcofemi Healthcare Limited))



LABORATORY REPORT

Name : Mr. Saurabh Kotnala
Sex/Age : Male/27 Years
Ref. By :
Client Name : Mediwheel

Reg. No : 403101577
Reg. Date : 23-Mar-2024 05:32 PM
Collected On :
Report Date : 26-Mar-2024 04:05 PM

Medical Summary

GENERAL EXAMINATION

Height (cms) :176
Weight (kgs) :60.5
Blood Pressure : 130/80mmHg
Pulse : 73/Min
No Clubbing/Cynosis/Pallor/PedelOedem
Systemic Examination:
Cardio vascular System - S1,S2 Normal, No Murmur
Respiratory system - AEBE
Central Nervous System - No FND
Abdomen - Soft, Non Tender, No Organomegaly
Epilepsy – N/A



This is an electronically authenticated report

Dr. Jay Soni
M.D, GENERAL MEDICINE

DR. MUKESH LADDHA

Page 3 of 5

TEST REPORT

Reg. No	: 403101577	Ref Id	:	Collected On	: 23-Mar-2024 09:32 AM
Name	: Mr. Saurabh Kotnala	Reg. Date	: 23-Mar-2024 05:32 PM	Tele No.	: 7830289834
Age/Sex	: 27 Years / Male	Pass. No.	:	Dispatch At	:
Ref. By	:	Location	: CHPL		
Sample Type	: EDTA				

Parameter	Results	Unit	Biological Ref. Interval
-----------	---------	------	--------------------------

COMPLETE BLOOD COUNT (CBC)

Hemoglobin (Colorimetric method)	14.5	g/dL	13.5 - 18
Hematocrit (Calculated)	44.20	%	40 - 50
RBC Count (Electrical Impedance)	4.90	million/cmm	4.73 - 5.5
MCV (Calculated)	90.2	fL	83 - 101
MCH (Calculated)	29.6	Pg	27 - 32
MCHC (Calculated)	32.8	%	31.5 - 34.5
RDW (Calculated)	12.1	%	11.5 - 14.5
WBC Count Flowcytometry with manual Microscopy	7780	/cmm	4000 - 10000
MPV (Calculated)	11.5	fL	6.5 - 11.5

DIFFERENTIAL WBC COUNT	[%]		EXPECTED VALUES	[Abs]	EXPECTED VALUES
Neutrophils (%)	63.30	%	40 - 80	4925 /cmm	2000 - 7000
Lymphocytes (%)	27.80	%	20 - 40	2163 /cmm	1000 - 3000
Eosinophils (%)	1.70	%	0 - 6	537 /cmm	200 - 1000
Monocytes (%)	6.90	%	2 - 10	132 /cmm	20 - 500
Basophils (%)	0.30	%	0 - 2	23 /cmm	0 - 100

PERIPHERAL SMEAR STUDY

RBC Morphology: Normocytic and Normochromic.
 WBC Morphology: Normal

PLATELET COUNTS

Platelet Count (Electrical Impedance): 214000 /cmm 150000 - 450000

Electrical Impedance: Platelets are adequate with normal morphology.
 Platelets: Malarial parasite is not detected.
 Parasites: -
 Comment: -

This is an electronically authenticated report.
 * This test has been out sourced.

Approved By : 
 Dr. Purvish Darji
 MD (Pathology)

Approved On : 24-Mar-2024 05:36 PM
 Page 1 of 11

**TEST REPORT**

Reg. No	: 403101577	Ref Id	:	Collected On	: 23-Mar-2024 09:32 AM
Name	: Mr. Saurabh Kotnala			Reg. Date	: 23-Mar-2024 05:32 PM
Age/Sex	: 27 Years / Male	Pass. No.	:	Tele No.	: 7830289834
Ref. By	:			Dispatch At	:
Sample Type	: EDTA			Location	: CHPL

Parameter	Result	Unit	Biological Ref. Interval
-----------	--------	------	--------------------------

HEMATOLOGY**BLOOD GROUP & RH**

Specimen: EDTA and Serum; Method: Forward Reverse Tube Agglutination

ABO	"A"
Rh (D)	Positive
Note	-

ERYTHROCYTE SEDIMENTATION RATE [ESR]

ESR 1 hour	03	mm/hr	ESR AT 1 hour : 1-7
<i>Westergreen method</i>			

ERYTHRO SEDIMENTATION RATE, BLOOD -
Erythrocyte sedimentation rate (ESR) is a non-specific phenomenon and is clinically useful in the diagnosis and monitoring of disorders associated with an increased production of acute phase reactants. The ESR is increased in pregnancy from about the 3rd month and returns to normal by the 4th week post partum. ESR is influenced by age, sex, menstrual cycle and drugs (eg. corticosteroids, contraceptives). It is especially low (0-1mm) in polycythaemia, hypofibrinogenemia or congestive cardiac failure and when there are abnormalities of the red cells such as poikilocytosis, spherocytosis or sickle cells.

This is an electronically authenticated report.
* This test has been outsourced.

Approved By : 
Dr. Purvish Darji
MD (Pathology)

Approved On : 24-Mar-2024 05:36 PM
Page 2 of 11

TEST REPORT

Reg. No	: 403101577	Ref Id	:	Collected On	: 23-Mar-2024 09:32 AM
Name	: Mr. Saurabh Kotnala			Reg. Date	: 23-Mar-2024 05:32 PM
Age/Sex	: 27 Years / Male	Pass. No.	:	Tele No.	: 7830289834
Ref. By	:			Dispatch At	:
Sample Type	: Flouride F, Flouride PP			Location	: CHPL

Parameter	Result	Unit	Biological Ref. Interval
-----------	--------	------	--------------------------

BIO - CHEMISTRY

Fasting Blood Sugar (FBS) <i>GOD-POD Method</i>	82.20	mg/dL	70 - 110
Post Prandial Blood Sugar (PPBS) <i>GOD-POD Method</i>	84.0	mg/dL	70 - 140

This is an electronically authenticated report.
 * This test has been out sourced.

Approved By : 
 Dr. Purvish Darji
 MD (Pathology)

Approved On : 24-Mar-2024 05:36 PM
 Page 3 of 11

TEST REPORT

Reg. No : 403101577	Ref Id :	Collected On : 23-Mar-2024 09:32 AM
Name : Mr. Saurabh Kotnala		Reg. Date : 23-Mar-2024 05:32 PM
Age/Sex : 27 Years / Male	Pass. No. :	Tele No. : 7830289834
Ref. By :		Dispatch At :
Sample Type : Serum		Location : CHPL

Parameter	Result	Unit	Biological Ref. Interval
Lipid Profile			
Cholesterol	202.00	mg/dL	Desirable: <200.0 Borderline High: 200-239 High: >240.0
<i>Enzymatic, colorimetric method</i> Triglyceride	97.10	mg/dL	Normal: <150.0 Borderline: 150-199 High: 200-499 Very High : > 500.0
<i>Enzymatic, colorimetric method</i> HDL Cholesterol	49.80	mg/dL	Low: <40 High: >60
<i>Accelerator selective detergent method</i> LDL	132.78	mg/dL	Optimal: < 100.0 Near Optimal: 100-129 Borderline High: 130-159 High : 160-189 Very High : >190.0
<i>Calculated</i> VLDL	19.42	mg/dL	15 - 35
<i>Calculated</i> LDL / HDL RATIO	2.67		0 - 3.5
<i>Calculated</i> Cholesterol /HDL Ratio	4.06		0 - 5.0
<i>Calculated</i>			

This is an electronically authenticated report.
 * This test has been out sourced.

Approved By : 
 Dr. Purvish Darji
 MD (Pathology)

Approved On : 24-Mar-2024 05:36 PM
 Page 4 of 11

TEST REPORT

Reg. No : 403101577	Ref Id :	Collected On : 23-Mar-2024 09:32 AM
Name : Mr. Saurabh Kotnala		Reg. Date : 23-Mar-2024 05:32 PM
Age/Sex : 27 Years Male	Pass. No. :	Tele No. : 7830289834
Ref. By :		Dispatch At :
Sample Type : Serum		Location : CHPL

Parameter	Result	Unit	Biological Ref. Interval
LFT WITH GGT			
Total Protein	7.47	gm/dL	1Day: 3.4-5.0 1Day to 1Month: 4.6-6.8 2 to 12Months: 4.8-7.6 >=1Year : 6.0-8.0 Adults : 6.6-8.7
<i>Biuret Reaction</i> Albumin	5.39	g/dL	
<i>By Bromocresol Green</i> Globulin (Calculated)	2.08	g/dL	2.3 - 3.5
A/G Ratio (Calculated)	2.59		0.8 - 2.0
SGOT <i>UV without P5P</i>	33.70	U/L	0 - 40
SGPT <i>UV without P5P</i>	41.70	U/L	0 - 40
Alakaline Phosphatase <i>P-nitrophenyl phosphatase-AMP Buffer, Multiple-point rate</i>	82.8	IU/l	53 - 128
Total Bilirubin <i>Vanadate Oxidation</i>	1.03	mg/dL	0.3 - 1.2
Direct Bilirubin <i>Vanadate Oxidation</i>	0.29	mg/dL	0.0 - 0.4
Indirect Bilirubin <i>Calculated</i>	0.74	mg/dL	0.0 - 1.1
GGT <i>SZASZ Method</i>	22.30	U/L	< 55

This is an electronically authenticated report.
 * This test has been out sourced.

Approved By : 
 Dr. Purvish Darji
 MD (Pathology)

Approved On : 24-Mar-2024 05:36 PM
 Page 5 of 11

TEST REPORT

Reg. No : 403101577	Ref Id :	Collected On : 23-Mar-2024 09:32 AM
Name : Mr. Saurabh Kotnala		Reg. Date : 23-Mar-2024 05:32 PM
Age/Sex : 27 Years / Male	Pass. No. :	Tele No. : 7830289834
Ref. By :		Dispatch At :
Sample Type : Serum		Location : CHPL

Parameter	Result	Unit	Biological Ref. Interval
-----------	--------	------	--------------------------

BIO - CHEMISTRY

Uric Acid <i>Enzymatic, colorimetric method</i>	3.77	mg/dL	3.5 - 7.2
Creatinine <i>Enzymatic Method</i>	0.70	mg/dL	0.9 - 1.3
BUN <i>UV Method</i>	9.40	mg/dL	6.0 - 20.0

This is an electronically authenticated report.
 * This test has been out sourced.

Approved By : 
 Dr. Purvish Darji
 MD (Pathology)

Approved On : 24-Mar-2024 05:36 PM
 Page 6 of 11



TEST REPORT

Reg. No	: 403101577	Ref Id	:	Collected On	: 23-Mar-2024 09:32 AM
Name	: Mr. Saurabh Kotnala			Reg. Date	: 23-Mar-2024 05:32 PM
Age/Sex	: 27 Years Male	Pass. No.	:	Tele No.	: 7830289834
Ref. By	:			Dispatch At	:
Sample Type	: EDTA			Location	: CHPL

Parameter	Result	Unit	Biological Ref. Interval
-----------	--------	------	--------------------------

HEMOGLOBIN A1 C ESTIMATION
Specimen: Blood EDTA

*Hb A1C	4.6	% of Total Hb	Normal : < 5.7 % Pre-Diabetes : 5.7 % - 6.4 % Diabetes : 6.5 % or higher
---------	-----	---------------	--

Boronate Affinity with Fluorescent Quenching

Mean Blood Glucose	85.32	mg/dL
--------------------	-------	-------

Calculated

Degree of Glucose Control Normal Range:

- Poor Control >7.0% *
- Good Control 6.0 - 7.0 %**Non-diabetic level < 6.0 %
- * High risk of developing long term complication such as retinopathy, nephropathy, neuropathy, cardiopathy, etc.
- * Some danger of hypoglycemic reaction in Type I diabetics.
- * Some glucose intolerant individuals and "subclinical" diabetics may demonstrate HbA1c levels in this area.

EXPLANATION :-

- *Total haemoglobin A1 c is continuously synthesised in the red blood cell through its 120 days life span. The concentration of HBA1c in the cell reflects the average blood glucose concentration it encounters.
- *The level of HBA1c increases proportionately in patients with uncontrolled diabetes. It reflects the average blood glucose concentration over an extended time period and remains unaffected by short-term fluctuations in blood glucose levels.
- *The measurement of HbA1c can serve as a convenient test for evaluating the adequacy of diabetic control and in preventing various diabetic complications. Because the average half life of a red blood cell is sixty days, HbA1c has been accepted as a measurement which reflects the mean daily blood glucose concentration, better than fasting blood glucose determination, and the degree of carbohydrate imbalance over the preceding two months.
- *It may also provide a better index of control of the diabetic patient without resorting to glucose loading procedures.

HbA1c assay Interferences:

- *Erroneous values might be obtained from samples with abnormally elevated quantities of other Haemoglobins as a result of either their simultaneous elution with HbA1c(HbF) or differences in their glycation from that of HbA(HbS)

This is an electronically authenticated report.
* This test has been out sourced.

Approved By : 
Dr. Purvish Darji
MD (Pathology)

Approved On : 26-Mar-2024 09:29 AM
Page 7 of 11



TEST REPORT

Reg. No	: 403101577	Ref Id	:	Collected On	: 23-Mar-2024 09:32 AM
Name	: Mr. Saurabh Kotnala			Reg. Date	: 23-Mar-2024 05:32 PM
Age/Sex	: 27 Years Male	Pass. No.	:	Tele No.	: 7830289834
Ref. By	:			Dispatch At	:
Sample Type	: Urine Spot			Location	: CHPL

Test	Result	Unit	Biological Ref. Interval
------	--------	------	--------------------------

URINE ROUTINE EXAMINATION

PHYSICAL EXAMINATION

Quantity	20 cc		
Colour	Pale Yellow		
Clarity	Clear		Clear

CHEMICAL EXAMINATION (BY REFLECTANCE PHOTOMETRIC)

pH	5.0		4.6 - 8.0
Sp. Gravity	1.005		1.001 - 1.035
Protein	Nil		Nil
Glucose	Nil		Nil
Ketone Bodies	Nil		Nil
Urobilinogen	Nil		Nil
Bilirubin	Nil		Nil
Nitrite	Nil		Nil
Blood	Nil		Nil

MICROSCOPIC EXAMINATION (MANUAL BY MICROSCOPY)

Leucocytes (Pus Cells)	Occasional/hpf		Nil
Erythrocytes (Red Cells)	Nil		Nil
Epithelial Cells	Occasional		Nil
Crystals	Absent		Absent
Casts	Absent		Absent
Amorphous Material	Absent		Absent
Bacteria	Absent		Absent
Remarks	-		

This is an electronically authenticated report.
* This test has been out sourced.

Approved By : 
Dr. Purvish Darji
MD (Pathology)

Approved On : 23-Mar-2024 07:11 PM
Page 8 of 11



TEST REPORT

Reg. No	: 403101577	Ref Id	:	Collected On	: 23-Mar-2024 09:32 AM
Name	: Mr. Saurabh Kotnala			Reg. Date	: 23-Mar-2024 05:32 PM
Age/Sex	: 27 Years / Male	Pass. No.	:	Tele No.	: 7830289834
Ref. By	:			Dispatch At	:
Sample Type	: Serum			Location	: CHPL

Parameter	Result	Unit	Biological Ref. Interval
-----------	--------	------	--------------------------

IMMUNOLOGY

THYROID FUNCTION TEST

T3 (Triiodothyronine)

CHEMILUMINESCENT MICROPARTICLE IMMUNOASSAY

0.98

ng/mL

0.86 - 1.92

Triiodothyronine (T3) is a hormone synthesized and secreted by the thyroid gland in response to the pituitary hormone TSH (thyroid stimulating hormone) and is regulated by a negative feedback mechanism involving the thyroid gland, pituitary gland and hypothalamus.

In the circulation, 99.7% of T3 is reversibly bond to transport proteins, primarily thyroxine-binding globulin (TBG) and to a lesser extent albumin and prealbumin. The remaining unbound T3 is free in the circulation and is metabolically active.

In hypothyroidism and hyperthyroidism, F T3 (free T3) levels parallel changes in total T3 levels. Measuring F T3 is useful in certain conditions such as normal pregnancy and steroid therapy, when altered levels of total T3 occur due to changes in T3 binding proteins, especially TBG.

T4 (Thyroxine)

CHEMILUMINECENT MICROPARTICLE IMMUNOASSAY

10.00

µg/dL

3.2 - 12.6

Thyroxin (T4) is a hormone synthesized and secreted by the thyroid gland in response to the pituitary hormone TSH (thyroid stimulating hormone) and is regulated by a negative feedback mechanism involving the thyroid gland, pituitary gland and hypothalamus. In the circulation, 99.95% of T4 is reversibly bond to transport proteins, primarily thyroxine-binding globulin (TBG) and to a lesser extent albumin and thyroxine-binding prealbumin. The remaining unbound T4 is free in the circulation and is both metabolically active and a precursor to triiodothyronine (T3).

In hypothyroidism and hyperthyroidism, F T4 (free T4) levels parallel changes in total T4 levels. Measuring FT4 is useful in certain conditions such as normal pregnancy and steroid therapy, when altered levels of total T4 occur due to changes in T4 binding proteins, especially TBG.

Limitations:

1. The anticonvulsant drug phenytoin may interfere with total and F T4 levels due to competition for TBG binding sites.
2. F T4 values may be decreased in patients taking carbamazepine.
3. Thyroid autoantibodies in human serum may interfere and cause falsely elevated F T4 results.

This is an electronically authenticated report.
* This test has been out sourced.

Approved By : 
Dr. Purvish Darji
MD (Pathology)

Approved On : 24-Mar-2024 05:36 PM
Page 9 of 11



TEST REPORT

Reg. No : 403101577	Ref Id :	Collected On : 23-Mar-2024 09:32 AM
Name : Mr. Saurabh Kotnala		Reg. Date : 23-Mar-2024 05:32 PM
Age/Sex : 27 Years / Male	Pass. No. :	Tele No. : 7830289834
Ref. By :		Dispatch At :
Sample Type : Serum		Location : CHPL

TSH 3.610 μ U/ml 0.35 - 5.50
CHEMILUMINESCENT MICROPARTICLE IMMUNOASSAY

Thyroid stimulating hormone (TSH) is synthesized and secreted by the anterior pituitary in response to a negative feedback mechanism involving concentrations of FT3 (free T3) and FT4 (free T4). Additionally, the hypothalamic tripeptide, thyrotropin-releasing hormone (TRH), directly stimulates TSH production. TSH stimulates thyroid cell production and hypertrophy, also stimulate the thyroid gland to synthesize and secrete T3 and T4. Quantification of TSH is significant to differentiate primary (thyroid) from secondary (pituitary) and tertiary (hypothalamus) hypothyroidism. In primary hypothyroidism, TSH levels are significantly elevated, while in secondary and tertiary hypothyroidism, TSH levels are low.

TSH levels During Pregnancy :
First Trimester : 0.1 to 2.5 μ U/mL
Second Trimester : 0.2 to 3.0 μ U/mL
Third trimester : 0.3 to 3.0 μ U/mL

Reference : Carl A. Burtis, Edward R. Ashwood, David E. Bruns. Tietz Textbook of Clinical Chemistry and Molecular Diagnostics. 5th Edition. Philadelphia: WB Saunders, 2012:2170

This is an electronically authenticated report.
* This test has been out sourced.

Approved By : 
Dr. Purvish Darji
MD (Pathology)

Approved On : 24-Mar-2024 05:36 PM
Page 10 of 1

TEST REPORT

Reg. No : 403101577	Ref Id :	Collected On : 23-Mar-2024 09:32 AM
Name : Mr. Saurabh Kotnala		Reg. Date : 23-Mar-2024 05:32 PM
Age/Sex : 27 Years Male	Pass. No. :	Tele No. : 7830289834
Ref. By :		Dispatch At :
Sample Type : Serum		Location : CHPL

Parameter	Result	Unit	Biological Ref. Interval
-----------	--------	------	--------------------------

IMMUNOLOGY

TOTAL PROSTATE SPECIFIC ANTIGEN (PSA) <small>CMIA</small>	0.98	ng/mL	0 - 4
---	------	-------	-------

Measurement of total PSA alone may not clearly distinguish between benign prostatic hyperplasia (BPH) from cancer, this is especially true for the total PSA values between 4-8 ng/mL.

Percentage of free PSA = free PSA/total PSA X 100

Percentage of free PSA: Patients with prostate cancer generally have a lower percentage of Free PSA than patients with benign prostatic hyperplasia. Percentage Free PSA of less than 25% is a high likelihood of prostatic cancer.

----- End Of Report -----

This is an electronically authenticated report.
 * This test has been out sourced.

Approved By : 
 Dr. Purvish Darji
 MD (Pathology)

Approved On : 24-Mar-2024 05:36 PM
 Page 11 of 1



LABORATORY REPORT

Name : Mr. Saurabh Kotnala
Sex/Age : Male/27 Years
Ref. By :
Client Name : Mediwheel

Reg. No : 403101577
Reg. Date : 23-Mar-2024 05:32 PM
Collected On :
Report Date : 26-Mar-2024 08:14 AM

Electrocardiogram

Findings

Normal Sinus Rhythm.

Within Normal Limit.



This is an electronically authenticated report

Dr. Jay Soni
M.D, GENERAL MEDICINE

DR. MUKESH LADDHA

Page 1 of 5

SPURABH
KOTNALA
36
Male

28 years / 60 kg
176 cm

HR 73/min

Intervals:

RR 825 ms
P 96 ms
PR 124 ms
QR5 90 ms
QT 320 ms
QTc 356 ms
(Bazett)
10 mm/mV

Axix: P 67°
QR5 67°
T 75°

P (II) 0.14 mV
S (V1) -1.06 mV
R (V5) 1.90 mV
Sokol. 2.95 mV

10 mm/mV

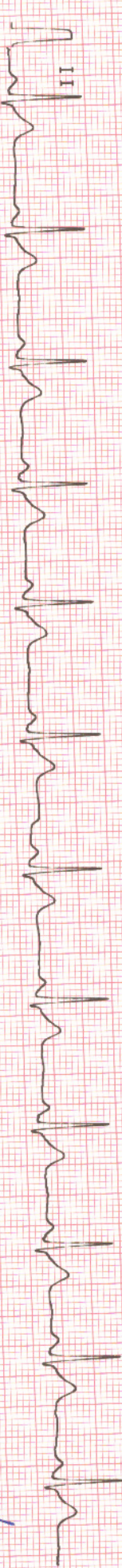
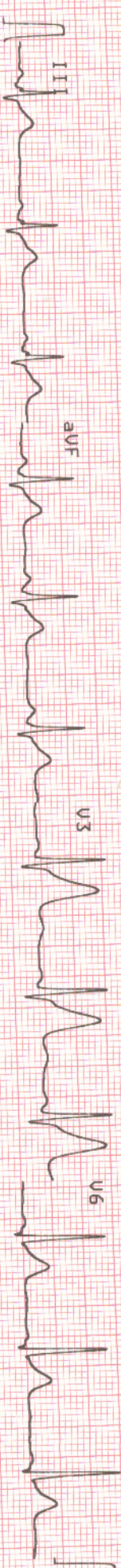
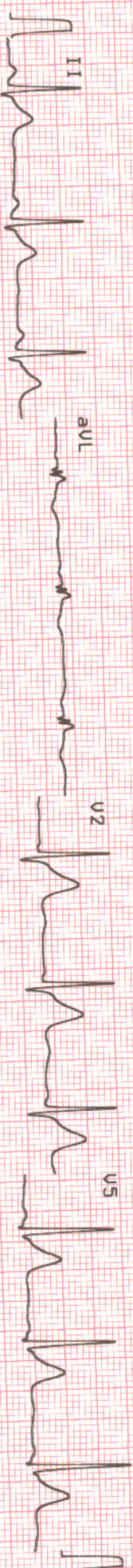
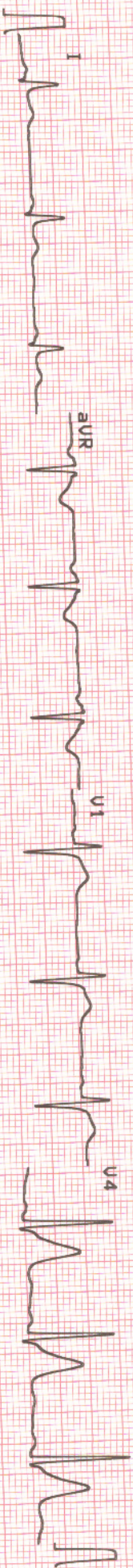

10 mm/mV

CURVVIS HEALTHCARE

RT 102 PLS 1.24.0

25 mm/s

SCHILLER

2.05 25 Hz

F50

55F

505

23.03.2024

12:53:47

Part No.2.157017M

66 0123

RBI



LABORATORY REPORT

Name : Mr. Saurabh Kotnala
Sex/Age : Male/27 Years
Ref. By :
Client Name : Mediwheel

Reg. No : 403101577
Reg. Date : 23-Mar-2024 05:32 PM
Collected On :
Report Date : 26-Mar-2024 08:14 AM

2D Echo Colour Doppler

1. Normal sized LA, LV, RA, RV.
2. Normal LV systolic function, LVEF: 60%.
3. No RWMA.
4. Normal LV compliance.
5. All cardiac valves are structurally normal.
6. No MR, No TR, No PR, No AR.
7. No PAH, RVSP: 20 mm Hg.
8. IAS/IVS: Intact.
9. No clot/vegetation/pericardial effusion.
10. No coarctation of aorta.



This is an electronically authenticated report

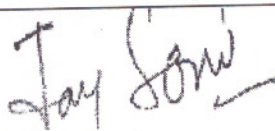

Dr. Jay Soni
M.D, GENERAL MEDICINE

DR. MUKESH LADDHA

Page 2 of 5



LABORATORY REPORT

Name : Mr. Saurabh Kotnala
Sex/Age : Male/27 Years
Ref. By :
Client Name : Mediwheel

Reg. No : 403101577
Reg. Date : 23-Mar-2024 05:32 PM
Collected On :
Report Date : 23-Mar-2024 06:46 PM

X RAY CHEST PA

Both lung fields appear clear.

No evidence of any active infiltrations or consolidation.

Cardiac size appears within normal limits.

Both costo-phrenic angles appear free of fluid.

Both domes of diaphragm appear normal.

COMMENT: No significant abnormality is detected.

----- End Of Report -----

This is an electronically authenticated report

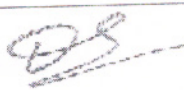
DR DHAVAL PATEL
Consultant Radiologist
MB,DMRE
Reg No:0494

Page 2 of 2



LABORATORY REPORT

Name	: Mr. Saurabh Kotnala	Reg. No	: 403101577
Sex/Age	: Male/27 Years	Reg. Date	: 23-Mar-2024 05:32 PM
Ref. By	:	Collected On	:
Client Name	: Mediwheel	Report Date	: 23-Mar-2024 06:45 PM

USG ABDOMEN

Liver appears normal in size & in echogenicity. No evidence of focal solid or cystic lesion seen. No evidence of dilatation of intra-hepatic biliary or portal radicals. PV is normal in caliber.

Gall bladder is normally distended. No evidence of calculus or mass seen. Gall bladder wall thickness appears normal.

Pancreas Visualized portion appears normal in size and echopattern. No evidence of focal lesions.

Spleen appears normal in size & echopattern. No evidence of focal lesions.

Both kidneys are normal in size, shape and position. C.M. differentiation on both sides is maintained. No evidence of hydronephrosis, calculus or solid mass on either side.

Urinary bladder is partially distended. No evidence of calculus or mass.

Prostate appears normal in size and echopattern. No evidence of focal lesions.

No evidence of free fluid in peritoneal cavity.

No evidence of para-aortic lymph adenopathy.

No evidence of dilated small bowel loops.

COMMENTS:

NO SIGNIFICANT ABNORMALITY DETECTED.

This is an electronically authenticated report



DR DHAVAL PATEL
Consultant Radiologist
MB,DMRE
Reg No:0494



LABORATORY REPORT

Name :	Mr. Saurabh Kotnala	Reg. No :	403101577
Sex/Age :	Male/27 Years	Reg. Date :	23-Mar-2024 05:32 PM
Ref. By :		Collected On :	
Client Name :	Mediwheel	Report Date :	26-Mar-2024 10:54 AM

Eye Check - Up

No Eye Complaints

RIGHT EYE

SP: -1.25

CY: -0.75

AX: 69

LEFT EYE

SP : -1.25

CY : -0.50

AX :91

	Without Glasses	With Glasses
Right Eye	6/9	6/5
Left Eye	6/9	6/5

Near Vision: Right Eye - N/6, Left Eye - N/6

Fundus Examination - Within Normal Limits.

ColorVision : Normal

Comments: Normal

----- End Of Report -----



This is an electronically authenticated report

Dr Kejal Patel
MB,DO(Ophth)



LABORATORY REPORT

Name : Mr. Saurabh Kotnala
Sex/Age : Male/27 Years
Ref. By :
Client Name : Mediwheel

Reg. No : 403101577
Reg. Date : 23-Mar-2024 05:32 PM
Collected On :
Report Date : 26-Mar-2024 10:54 AM

AUDIOGRAM

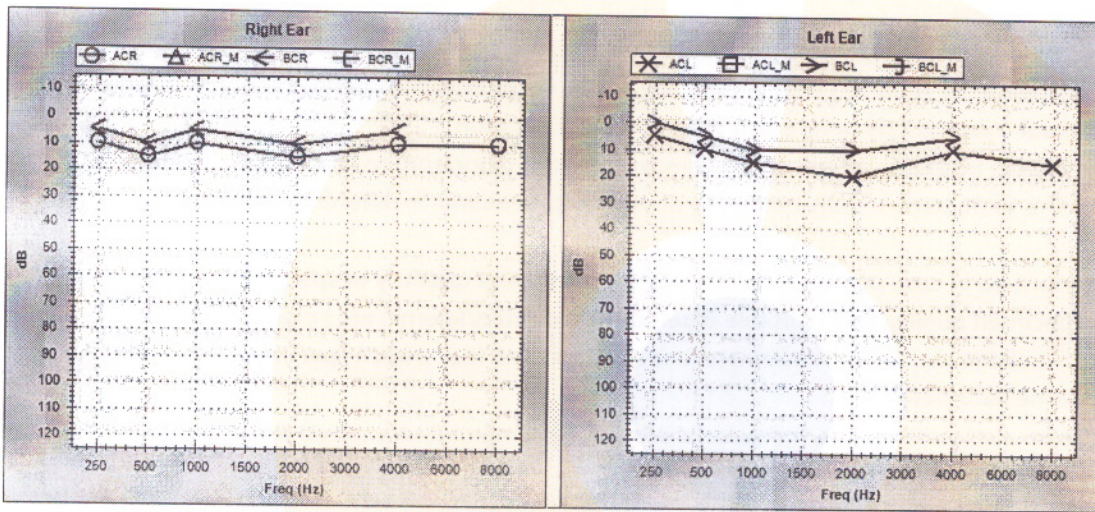

EAR	MODE	Air Conduction		Bone Conduction		Colour Code
		Masked	UnMasked	Masked	UnMasked	
LEFT		◻	X	◻	>	Blue
RIGHT		Δ	○	◻	<	Red

NO RESPONSE : Add ↓ below the respective symbols

Threshold In dB	RIGHT	LEFT
AIR CONDUCTION	10	10
BONE CONDUCTION		
SPEECH		

Comments: -Bilateral Hearing Sensitivity Within Normal Limits

----- End Of Report -----

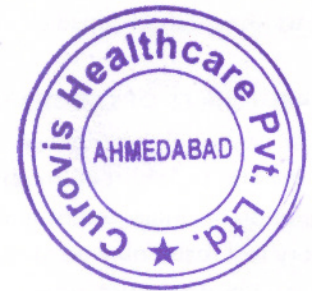

This is an electronically authenticated report

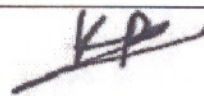

Dr Kejal Patel
MB,DO(Ophth)