



YASHFEEN CARDIAC HOSPITAL™

At. & Po. Viraval, Navsari. 396 445. Phone (H) (02637) 235725

Website : www.yashfeenhospital.in E-mail : info@yashfeenhospital.in

(For Laboratory Reports Only)



Patient Name : DIVYESHKUMAR SURESHCHANDRA RAT Age : 38 Years Sex : M
Ref By Dr. : - Area : Navsari Date : 08/03/2024
Sample Time : 08/03/2024 08:29 No : 11 Time : 4:03PM

HAEMOGRAM

Test	Findings	UOM	Normal Range
HAEMOGLOBIN	13.9	gm/dl	M-13.5-17.0 gm/dl F-11.5-15.5 gm/dl
HAEMOGRAM			
RED BLOOD CELL	6.40	10 ⁶ /μL	3.76-5.70
TOTAL LEUCOCYTE COUNT	10700	cells/cumm	4,000-11,000cells/cumm
Differential Count			
Neutrophil	75	%	40-75 %
Lymphocytes	21	%	20-40 %
Eosinophil	1	%	01-06 %
Monocytes	3	%	02-10 %
Basophils	0	%	00-00 %
PLATELET COUNT	329000	lacs/cumm	1.5-5.5 Lacs/cumm
RBC INDICES			
P.C.V.	43.2	%	Male-40-56%, Female-37-47%
M.C.V.	67.5	cu/microns	76.0-94.0
M.C.H.	21.6	pg	27.0-30.0
M.C.H.C.	32.1	-	30.0-35.0
BLOOD GROUP	" A "	-	-
RH FACTOR	POSITIVE	-	-
E.S.R.(1 hour)	18	mm/hr.	Male-5-10 mm/hr, Female-5-20 mm/hr

P. Chaudhari
Dr. PIYUSH B. CHAUDHARI

M. D. Medicine

Reg. No. G-21518

Yashfeen Cardiac Hospital

Remarks

Designed By : Sarita Infotech Pvt. Ltd., Navsari

Thanks for Reference

H. Patel

Signature

Technician



YASHFEEN CARDIAC HOSPITAL™

At. & Po. Viraval, Navsari. 396 445. Phone (H) (02637) 235725

Website : www.yashfeenhospital.in E-mail : info@yashfeenhospital.in

(For Laboratory Reports Only)



Patient Name : DIVYESHKUMAR SURESHCHANDRA RAT Age : 38 Years Sex : M
Ref By Dr. : - Area : Navsari Date : 08/03/2024
Sample Time : 08/03/2024 08:29 No : 11 Time : 4:03PM

HAEMOGLOBIN A1 C ESTIMATION

Test	Findings	UOM	Normal Range
Hb A1C	4.9	%	>8 :Action Suggested, 7-8 :Good Control, <7 :Goal, 6-7 :Near Normal Glycemia, <6 :Non-diabetic Level
Technique METHOD - HPLC		-	
Mean Blood Glucose	93.8	mg/dL	



P. Chae
Dr. PIYUSH B. CHAUDHARI
M.D. Medicine
Reg. No. G-21518

Remarks

Designed By : Sarita Infotech Pvt. Ltd., Navsari

Yashfeen Cardiac Hospital

Hi...
Signature
Technician

Thanks for Reference



YASHFEEN CARDIAC HOSPITAL™

At. & Po. Viraval, Navsari. 396 445. Phone (H) (02637) 235725

Website : www.yashfeenhospital.in E-mail : info@yashfeenhospital.in

(For Laboratory Reports Only)



Patient Name : DIVYESHKUMAR SURESHCHANDRA RAT Age : 38 Years Sex : M
Ref By Dr. : - Area : Navsari Date : 08/03/2024
Sample Time : 08/03/2024 08:29 No : 11 Time : 4:03PM

BLOOD SUGAR TEST REPORT

Test	Findings	UOM	Normal Range
FASTING BLOOD SUGAR	98.1	mg/dL	70-110 mg/dL
FASTING URINE SUGAR	NIL	-	NIL
POSTPANDRIAL BLOOD SUGAR	140.0	mg/dL	70-140 mg/dL
POSTPANDRIAL URINE SUGAR	NIL	-	NIL



P. Chaudhari
Dr. PIYUSH B. CHAUDHARI
M.D. Medicine
Reg. No. G-21518

Remarks

Designed By : Sarita Infotech Pvt. Ltd., Navsari

Yashfeen Cardiac Hospital

H. Harbejee

Signature

Technician

Thanks for Reference



YASHFEEN CARDIAC HOSPITAL™

At. & Po. Viraval, Navsari. 396 445. Phone (H) (02637) 235725

Website : www.yashfeenhospital.in E-mail : info@yashfeenhospital.in

(For Laboratory Reports Only)



Patient Name : DIVYESHKUMAR SURESHCHANDRA RAT Age : 38 Years Sex : M
Ref By Dr. : - Area : Navsari Date : 08/03/2024
Sample Time : 08/03/2024 08:29 No : 11 Time : 4:04PM

LIPID PROFILE TEST REPORT

Test	Findings	UOM	Normal Range
S.CHOLESTEROL	237.8	mg/dL	<200:Desirable, 200-239:Borderline High, >=240:High
HDL CHOLESTEROL	37.7	mg/dL	<40:Low(High Risk), >=60:High(Low Risk)
LDL CHOLESTEROL	211.7	mg/dL	<100.0: Optimal, 100.0-129.0: Nearoptimal/ Aboveoptimal, 130.0-159.0:Borderline High, 160.0-189.0:High, >=190.0:Very High
VLDL CHOLESTEROL	-	mg/dL	Upto 40.0 mg/dL
S.TRIGLYCERIDES	124.8	mg/dL	<150.0:Normal, 150.0-199.0:Borderline high, 200.0-499.0:High, >=500.0:Very High
CHOL/ HDL RATIO	-	mg/dL	LESS THAN 5.0
LDL/ HDL RATIO	-	mg/dL	LESS THAN 5.0
REMARK	<u>SOME LIPIDS ARE HIGH - SO DERIVED PARAMETERS ARE NOT GIVEN</u>		



P. Chaudhari
Dr. PIYUSH B. CHAUDHARI
M.D. Medicine
Reg. No. G-21518

Remarks

Designed By : Sarita Infotech Pvt. Ltd., Navsari

Yashfeen Cardiac Hospital

H. Desai
Signature
Technician

Thanks for Reference



YASHFEEN CARDIAC HOSPITAL™

At. & Po. Viraval, Navsari. 396 445. Phone (H) (02637) 235725

Website : www.yashfeenhospital.in E-mail : info@yashfeenhospital.in

(For Laboratory Reports Only)



Patient Name : DIVYESHKUMAR SURESHCHANDRA RAT Age : 38 Years Sex : M
Ref By Dr. : - Area : Navsari Date : 08/03/2024
Sample Time : 08/03/2024 08:30 No : 11 Time : 4:04PM

LIVER FUNCTION TEST REPORT

Test	Findings	UOM	Normal Range
TOTAL BILIRUBIN	0.5	mg/dL	0-1.0 mg/dL
DIRECT BILIRUBIN	0.2	mg/dL	0-0.8 mg/dL
INDIRECT BILIRUBIN	0.3	mg/dL	0-0.2 mg/dL
SGPT	13.2	U/L	Below 40.0 U/L
S.ALKALINE PHOSPHATASE	105.1	U/L	Child-170.0-515.0 U/L, Adults-37.0-147.0 U/L
TOTAL PROTEIN	7.4	g/dl	6.0-8.0 g/dl
ALBUMIN	4.4	g/dl	3.0-5.0 g/dl
GLOBULIN	3.0	g/dl	3.0-3.5 g/dl
A/G	1.5	g/dl	
SGOT	12.9	U/L	Below 40.0 U/L



P. Chau
Dr. PIYUSH B. CHAUDHARI
M.D. Medicine
Reg. No. G 21518

Remarks

Designed By : Sarita Infotech Pvt. Ltd., Navsari

Yashfeen Cardiac Hospital

H. Chau
Signature
Technician

Thanks for Reference



YASHFEEN CARDIAC HOSPITAL™

At. & Po. Viraval, Navsari. 396 445. Phone (H) (02637) 235725

Website : www.yashfeenhospital.in E-mail : info@yashfeenhospital.in
(For Laboratory Reports Only)



Patient Name : DIVYESHKUMAR SURESHCHANDRA RAT Age : 38 Years Sex : M
Ref By Dr. : - Area : Navsari Date : 08/03/2024
Sample Time : 08/03/2024 08:30 No : 11 Time : 4:04PM

GGT TEST REPORT

Test	Findings	UOM	Normal Range
SERUM GGT	31	U/L	10.0-71.0 U/L



P. Chaudhari
Dr. PIYUSH B. CHAUDHARI
M.D. Medicine
Reg. No. G-21518

Remarks

Designed By : Sarita Infotech Pvt. Ltd., Navsari

Yashfeen Cardiac Hospital

Hi...
Signature
Technician

Thanks for Reference



YASHFEEN CARDIAC HOSPITAL™

At. & Po. Viraval, Navsari. 396 445. Phone (H) (02637) 235725

Website : www.yashfeenhospital.in E-mail : info@yashfeenhospital.in

(For Laboratory Reports Only)



Patient Name : DIVYESHKUMAR SURESHCHANDRA RAT Age : 38 Years Sex : M
Ref By Dr. : - Area : Navsari Date : 08/03/2024
Sample Time : 08/03/2024 08:30 No : 11 Time : 4:04PM

THYROID FUNCTION TEST REPORT

Test	Findings	UOM	Normal Range
T3 (TRIODOTHYRONINE)	1.22	ng/ml	Newborns:0.73-2.88, 6 Days-3 Months:0.80-2.75, 4-12Months:0.86-2.65, 1-6 Years:0.92-2.48, 7-11 Years:0.93-2.31, 12-20Years:0.91-2.18, Adults:0.80-2.00
T4(THYROXINE)	10.90	µg/dl	Newborns:5.04-18.5, 6 Days-3 Months:5.41-17.0, 4-12 Months:5.67-16.0, 1-6 Years:5.95-14.7, 7-11 Years:5.99-13.8, 12-20 Years:5.91-13.2, Adults:5.10-14.1
TSH	3.50	µIU/ml	Newborns:0.70-15.2, 6 Days-3 Months:0.72-11.0, 4-12 Months:0.73-8.35, 1-6 Years:0.70-5.97, 7-11 Years:0.60-4.84, 12-20 Years:0.51-4.30, Adults:0.27-4.20

TECHNIQUE

ELECTROCHEMILUMINESCEN
CE



P. Chaudhari
Dr. PIYUSH B. CHAUDHARI
M.D. Medicine
Reg. No. G-21518

Remarks

Designed By : Sarita Infotech Pvt. Ltd., Navsari

Yashfeen Cardiac Hospital

H. Patel
Signature
Technician

Thanks for Reference



YASHFEEN CARDIAC HOSPITAL™

At. & Po. Viraval, Navsari. 396 445. Phone (H) (02637) 235725

Website : www.yashfeenhospital.in E-mail : info@yashfeenhospital.in
(For Laboratory Reports Only)



Patient Name : DIVYESHKUMAR SURESHCHANDRA RAT Age : 38 Years Sex : M
Ref By Dr. : - Area : Navsari Date : 08/03/2024
Sample Time : 08/03/2024 08:30 No : 11 Time : 4:04PM

BIOCHEMICAL TEST REPORT

Test	Findings	UOM	Normal Range
S.CREATININE	1.2	mg/dL	Male-0.9-1.4 mg/dL, Female-0.8-1.2 mg/dL
S.URIC ACID	6.0	mg/dL	Male:3.5-7.2 mg/dL, Female:2.6-6.0 mg/dL
BLOOD UREA NITROGEN	6.5	mg/dL	4.7-23.0 mg/dL



P. Chaudhary
Dr. PIYUSH B. CHAUDHARI
M.D. Medicine
Reg. No. G-21518

Remarks

Designed By : Sarita Infotech Pvt. Ltd., Navsari

Yashfeen Cardiac Hospital

H. Patel
Signature
Technician

Thanks for Reference



YASHFEEN CARDIAC HOSPITAL™

At. & Po. Viraval, Navsari. 396 445. Phone (H) (02637) 235725

Website : www.yashfeenhospital.in E-mail : info@yashfeenhospital.in
(For Laboratory Reports Only)



Patient Name : DIVYESHKUMAR SURESHCHANDRA RAT Age : 38 Years Sex : M
Ref By Dr. : - Area : Navsari Date : 08/03/2024
Sample Time : 08/03/2024 08:31 No : 11 Time : 4:04PM

ROUTINE URINE ANALYSIS

Test	Findings	UOM	Normal Range
PHYSICAL EXAMINATION			
Quantity	-	-	-
Colour	YELLOW	-	-
Appearance	CLEAR	-	-
Reaction	ACIDIC	-	-
Sp. Gravity	1.003	-	-
CHEMICAL EXAMINATION			
U.Albumin	NIL	-	-
Sugar	NIL	-	-
Acetone	NIL	-	-
Bile Salt	NIL	-	-
Bile Pigment	NIL	-	-
Occult Blood	NIL	-	-
MICROSCOPIC EXAMINATION			
Pus Cells	1-2	/hpf	-
Epithelial cells	1-2	/hpf	-
Red cells	ABSENT	/hpf	-
Casts	-	/hpf	-
Crystals	-	/hpf	-
Others	-	/hpf	-



f. Chaudhary
Dr. PIYUSH B. CHAUDHARI
M.D. Medicine
Reg. No. G-21518

Remarks

Designed By : Sarita Infotech Pvt. Ltd., Navsari

Yashfeen Cardiac Hospital

Dr. Harbejee

Signature

Technician

Thanks for Reference

YASHFEEN IMAGING & RADIOLOGY DEPARTMENT

MANAGED BY :- YASHFEEN FOUNDATION

VIRAVAL, NAVSARI. 396 445. PHONE : (H) (02637) 235725

Website : www.yashfeenhospital.in E-mail : info@yashfeenhospital.in

Name	DIVYESHKUMAR RATHOD	Age	38Y/M
Ref by Dr	SELF	Date	08/03/2024

USG ABDOMEN (SCREENING)

Liver appears normal in size & shape with normal echopattern.

No e/o focal or diffuse lesion. IHBR appear normal.

PV and CBD appear normal.

Gall bladder appears distended & normal in shape & size. No e/o calculus or mass seen.

Walls appear normal.

Pancreas appears normal in size and echogenicity. No e/o focal or diffuse lesion.

Spleen appears normal in size and shows normal echopattern. No e/o focal lesion.

Both Kidneys appear normal in size and echopattern. CM Differentiation is preserved.

23 x 24 mm in size simple cortical cyst noted in right lower pole.

No e/o calculus or hydronephrosis on either side.

Perirenal spaces appear normal on either side.

Suprarenal regions appear normal on either side.

Bladder is physiologically distended. No e/o calculus or mass. Walls appear normal.

Prostate appears normal in size & normal echopattern.

No e/o calcification.

RIF region appears normal.

No e/o ascites.

IMPRESSION:

Right renal simple cortical cyst.

Dr. DHARMESH DESAI

(M.D. Radiology)

Reg. No. G-45284

Dr. Dharmesh Desai
YASHFEEN GROUP OF HOSPITAL



Please contact immediately for any typographical error.

This is only professional opinion, not a final diagnosis. Kindly correlate clinically. Not valid for medicolegal purpose.

YASHFEEN IMAGING & RADIOLOGY DEPARTMENT

MANAGED BY :- YASHFEEN FOUNDATION

VIRAVAL, NAVSARI. 396 445. PHONE : (H) (02637) 235725

Website : www.yashfeenhospital.in E-mail : info@yashfeenhospital.in

Patient's Name:	DIVYESHKUMAR S. RATHOD	Age & Sex:	38Yrs/M
Ref. by Dr.	SELF	Date:	08-03-2024

X RAY CHEST (PA VIEW)

Both lung fields appear normal.

Both hila appear normal.

Both CP angles appear clear.

Cardiac size appears within normal limit.

Both domes of diaphragm appear normal.

Bony thoracic cage appears normal.

IMPRESSION:

- Normal X-ray chest (PA view).

Dr. DHARMESH DESAI

(M.D. Radiology)
Dr. Dharmesh Desai
Reg. No. G - 45284
MD

YASHFEEN GROUP OF HOSPITAL



Please contact immediately for any typographical error.

This is only professional opinion, not a final diagnosis. Kindly correlate clinically. Not valid for medicolegal purpose.



(Regd. No. E / 1390 / Navsari)

YASHFEEN CARDIAC HOSPITAL™

MANAGED BY :- YASHFEEN FOUNDATION

VIRAVAL, NAVSARI. 396 445. PHONE : (H) (02637) 235725

Website : www.yashfeenhospital.in E-mail : info@yashfeenhospital.in

(Stationary For Report Only)

2D ECHO CARDIOGRAPHY COLOUR DOPPLER REPORT

Patient Name & No	: DIVYESHKUMAR SURESHCHANDRA RATHOD	Age/Sex	UHID :	: 5658
Doctor	: Mohil Nagad	38/ M	No :	: 7370
Referred By	:		Date :	: 08/03/2024

M-Mode findings

LVIDd : 45mm
 LVIDs : 28mm
 IVSd : 14mm
 PWD : 14mm
 EF : 40%
 Aorta : 22mm
 LA : 42mm

2D Imaging

Aortic Valve : Trileaflet, Normal
 Mitral Valve : Thin, Pliable, Normal Mobility, Mild MR.
 Tricuspid Valve : Mild TR, RVSP: 20+ RAP
 Pulmonary Valve : Normal

=> : Mild to Moderate Concentric LVH.
 => : Dilated LA.
 => : Mild LV Global Hypokinesia.
 => : Moderate LV systolic dysfunction.
 => : Grade II LV diastolic dysfunction.
 => : IAS/IVS intact.
 => : No obvious clots/ vegetations/ or effusion.
 => : IVC (15mm) 50% Collapsing

Doppler Findings

=> : No MS/Mild MR, No TS/Mild TR, No AS/AR & No PS/PR
 Mitral inflow Pattern : E >> A
 Tissue Doppler Findings : E' >> A'

Impression

: Moderate LVSD, EF:40%, Mild LV Global Hypokinesia, Mild MR, Dilated LA, Mild to Moderate Concentric LVH, Grade II LV diastolic dysfunction, (Tachycardia Noted)

Report Prepared By



DR. MOHIL NAGAD
 M.D. Medicine, D.M. Cardiology
 Senior Consultant-Interventional Cardiology
 Report Checked By
 Mohil Nagad
 Reg. No. G-22899
 YASHFEEN CARDIAC HOSPITAL, NAVSARI
 Sr Cons. Interventional Cardio

Designed By : Sarita Infotech Pvt. Ltd., Navsari

ECG REPORT



P. Chau
Dr. PIYUSH B. CHAUDHARI
M.D. Medicine
Reg. No. G-21513

ID : 3 divyeshkumar 38Years Male

HR	: 132 bpm	Diagnosis Information:
P	: 108 ms	Sinus Tachycardia
PR	: 143 ms	Inverted T Wave(V5,V6)
QRS	: 95 ms	Slight ST Depression(V3,V4)
QT/QTc	: 302/448 ms	
P/QRS/T	: 45/61/-57 °	
RV5/SV1	: 1.712/1.605 mV	

Report Confirmed by:

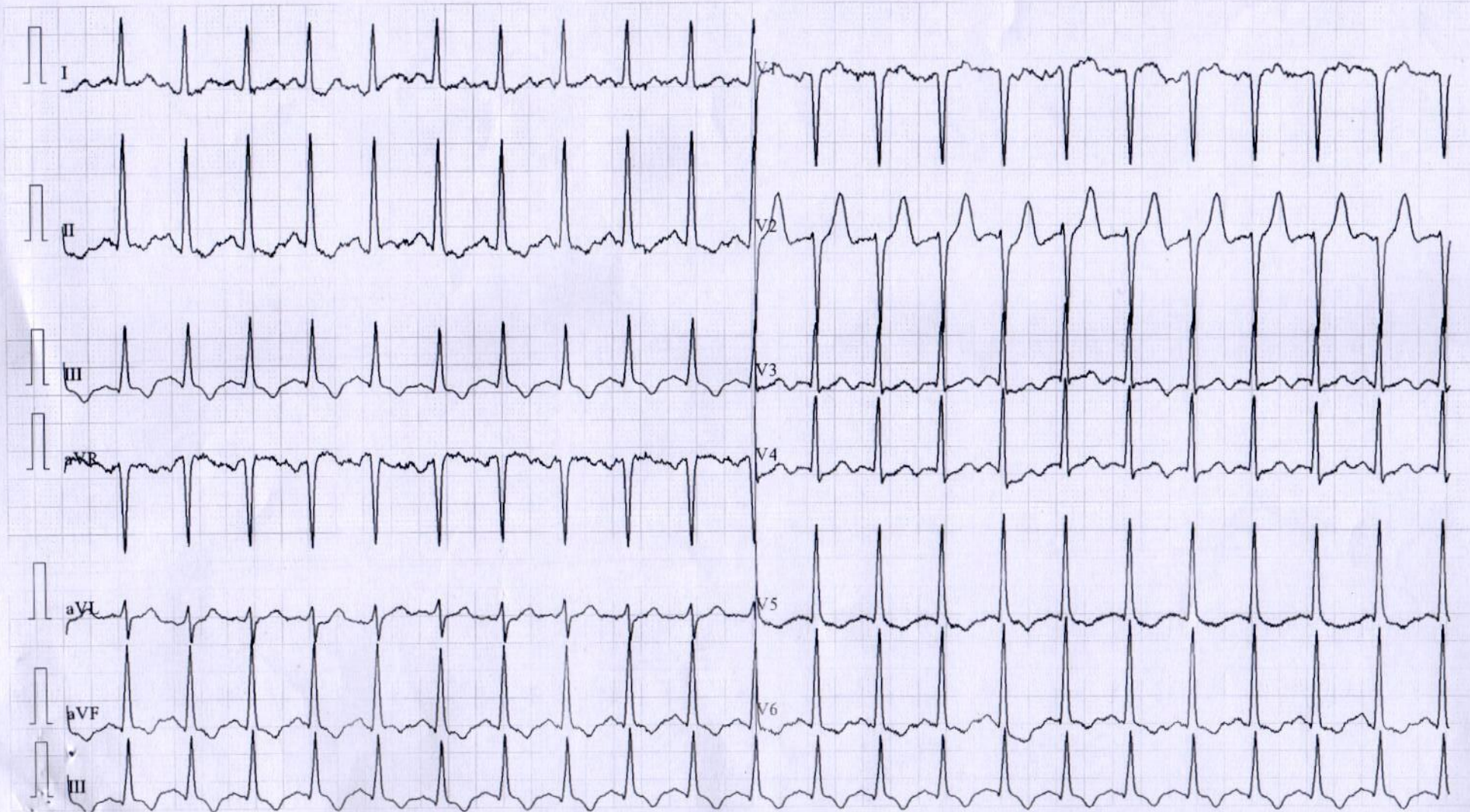



YASHFEEN CARDIAC HOSPITAL

EYE DEPARTMENT

Eye watering ↓ Sometimes
(Both Eye)

Chief Complaint :

Medical History : ~~DM / HT / Asthama / Allergy / Heart / Thyroid / TB / Anticoagulants~~

Family History :

Past Ocular History : HTD using Celeston

Ocular Trauma :

Visual Acuity : Plenty $\left\{ \begin{array}{l} 6/18 \\ 6/10 \end{array} \right.$

IOP :

NAME : _____
08_MAR_2024 PM 12:50
NO. 0075
SN: 4771998
REF. DATA
VD: 12.00 CYL: MIX
<R> S C A
- 4.25
- 4.00
- 4.00
- 4.00
S. E. - 4.00
<L> S C A
- 3.75 - 1.25 168
- 3.75 - 1.25 168
- 3.75 - 1.25 168
- 3.75 - 1.25 168

	RIGHT EYE (PH.....)				LEFT EYE (PH.....)			
	Sph.	Cyl.	Axis	V/A	Sph.	Cyl.	Axis	V/A
Distance	3.50	_____		6/8	3.50	_____		6/8
Near				u				u

Constant/Distance/Reading/Bi-Focal/Progressive/Separate Glasses

SLE :

Adv ! Celeston to change

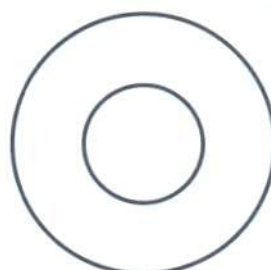
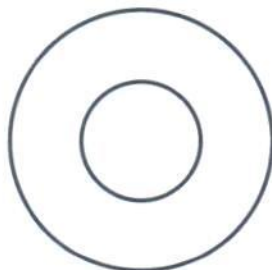

u

R
J. Team with both Eyes
○○○

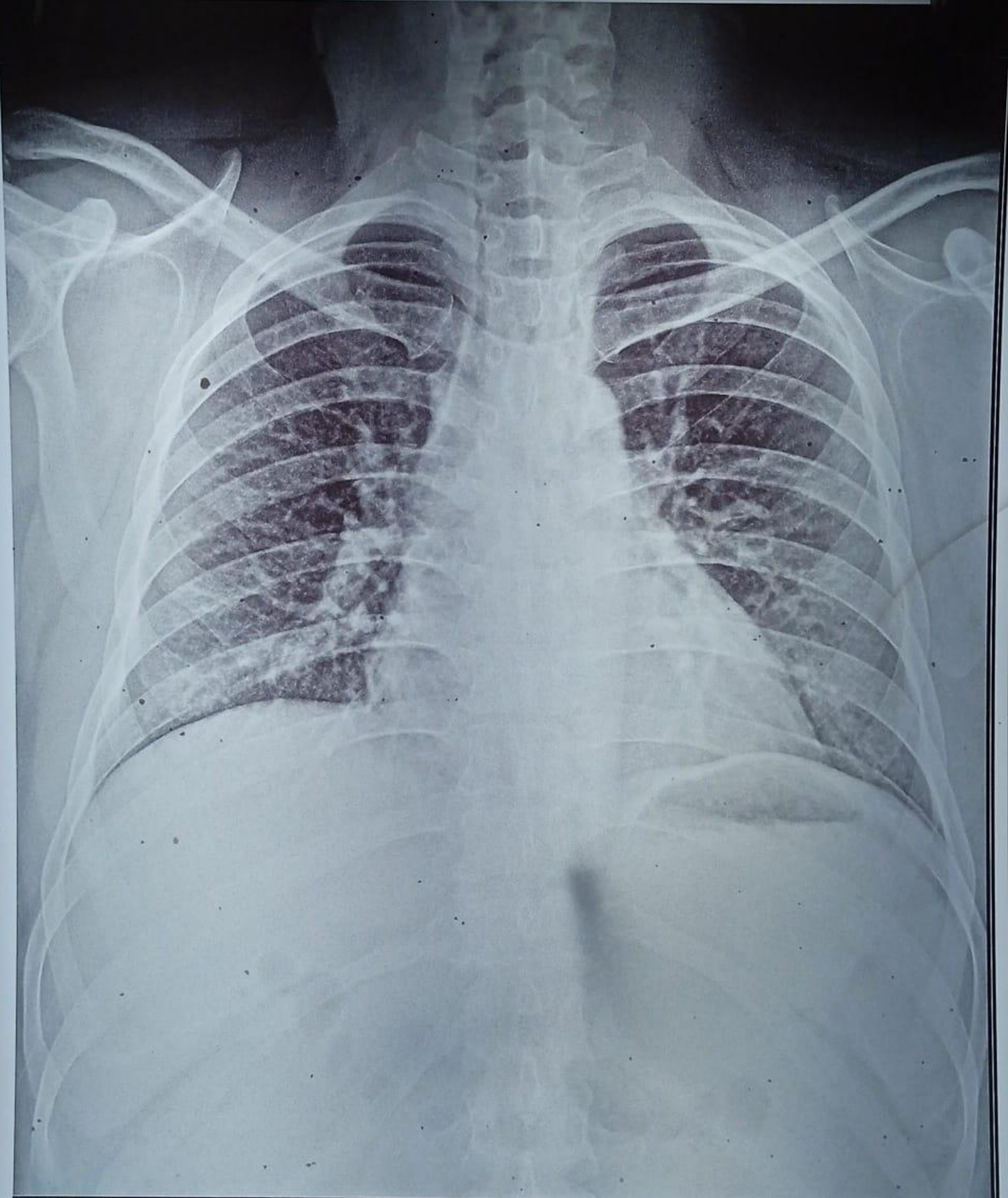

B050033 DIVYESHKUMAR S RATHOD 38/Y 080324218 ChestErect PA 08/03/2024
YASHFEEN GROUP OF HOSPITALS NAVSARI PH:9924047789