



Certificate No.: MC-5200

 Shalby Hospital (A Unit of Shalby Limited) Near Navyug College, Rander Road, Adajan, Surat, Gujarat. India.
 Tel.: 0261 7190000 | Ext.: 851 | Mo.: 9512036046 | Email : pathology.surat@shalby.in | Web : www.shalby.org

PID : SUR0000362056 OP-001

REPORT STATUS : Interim



Patient Name : Mr Hiteshkumar Matafer Nirmal /	Registered On : 23-Mar-2024 09:04 AM
Lab ID : 403901846	Collected On : 23-Mar-2024 09:05 AM
Gender/Age : Male / 36 Years	DOB : 06-May-1987
Received On : 23-Mar-2024 09:23 AM	Sample Type : EDTA Whole Blood
Ref. By : Dr. Health Check Up . Shalby	

Parameter	Result	Unit	Biological Ref. Interval
BLOOD COUNT AND INDICIES			
HAEMOGLOBIN <i>Colorimetric Non Cyanide</i>	13.9 ✓	g/dL	13.0 - 17.0
RBC COUNT <i>Electrical Impedance</i>	5.17	mill/cmm	4.5 - 5.5
HCT <i>Calculated</i>	43.8	%	40 - 50
MCV <i>Calculated based on the RBC histogram</i>	84.8	fL	83 - 101
MCH <i>Calculated</i>	26.9	pg	27 - 32
MCHC <i>Calculated</i>	31.7	g/dL	31.5 - 34.5
RDW <i>Calculated</i>	12.6	%	13.3 - 18.3

TOTAL LEUCOCYTE COUNT

Total WBC Count <i>Electrical Impedance</i>	8470 ✓	cells/cmm	4000 - 10000
---	--------	-----------	--------------

DIFFERENTIAL LEUCOCYTE COUNT (Manual by Microscopy)

NEUTROPHILS <i>Flow Cytometry</i>	64	%	40 - 80
LYMPHOCYTES <i>Flow Cytometry</i>	29	%	20 - 40
EOSINOPHILS <i>Flow Cytometry</i>	4	%	1 - 6
MONOCYTES <i>Flow Cytometry</i>	3	%	2 - 10
BASOPHIL <i>Flow Cytometry</i>	0	%	0 - 2

PLATELET INDICES

PLATELET COUNT <i>Electrical Impedance</i>	253000	/cmm	150000 - 410000
MPV <i>Calculated based on PLT Histogram</i>	9.9	fL	7.5 - 12.0

PERIPHERAL SMEAR EXAMINATION

RBCs	Normochromic and Normocytic.
WBCs	Total and differential leucocyte counts are within normal limit
PLATELETs	Adequate in number and normal in morphology.
MALARIAL PARASITE	Malarial parasites are not seen on smear examination.

EDTA Whole Blood - Tests done on Automated Five Part Cell Counter. (WBC, RBC, MCV & Platelet count by classical impedance method, Hb by cyanide-free colorimetric method, WBC differential by Chemical dye, Flowcytometry, Semi-conductive Laser scatter Method, independent Basophil channel & other parameters calculated). All Haemograms are reviewed & confirmed microscopically.

Reference Interval: Dacie and Lewis practical haematology 11th edition.

This is an Electronically Authenticated Report.

Dr Pankaj AgrawalM.B., D.C.P
Consulting Pathologist

Generated On : 23-Mar-2024 12:47 PM

Approved On : 23-Mar-2024 12:43 PM



Certificate No.: MC-5200

Shalby Hospital (A Unit of Shalby Limited) Near Navyug College, Rander Road, Adajan, Surat, Gujarat. India.
Tel.: 0261 7190000 | Ext.: 851 | Mo.: 9512036046 | Email : pathology.surat@shalby.in | Web : www.shalby.org

PID : SUR0000362056 OP-001

REPORT STATUS : Interim



Patient Name : Mr Hiteshkumar Matafer Nirmal /	Registered On : 23-Mar-2024 09:04 AM
Lab ID : 403901846	Collected On : 23-Mar-2024 09:05 AM
Gender/Age : Male / 36 Years	DOB : 06-May-1987
Received On : 23-Mar-2024 09:23 AM	Sample Type : EDTA Whole Blood
Ref. By : Dr. Health Check Up . Shalby	

Parameter	Result	Unit	Biological Ref. Interval
-----------	--------	------	--------------------------

BLOOD GROUP

(Tube agglutination: Forward & reverse)

ABO Type

"B"

RH Type

POSITIVE ✓

This is an Electronically Authenticated Report.

Generated On : 23-Mar-2024 12:47 PM

Approved On : 23-Mar-2024 12:43 PM

Dr Pankaj AgrawalM.B., D.C.P
Consulting PathologistRegd. Office: Shalby Limited, Opp. Karnavati Club, S.G. Road, Ahmedabad, Gujarat, India.
Tel.: 079 40203000 | Fax: 079 40203109 | Email: info.sg@shalby.org | Web: www.shalby.org



Shalby Hospital (A Unit of Shalby Limited) Near Navyug College, Rander Road, Adajan, Surat, Gujarat. India.
Tel.: 0261 7190000 | Ext.: 851 | Mo.: 9512036046 | Email : pathology.surat@shalby.in | Web : www.shalby.org

PID : SUR0000362056 OP-001

REPORT STATUS : Interim



Patient Name : **Mr Hiteshkumar Matafer Nirmal** / Registered On : 23-Mar-2024 09:04 AM
Lab ID : 403901846 Collected On : 23-Mar-2024 09:05 AM
Gender/Age : Male / 36 Years DOB : 06-May-1987 Received On : 23-Mar-2024 09:23 AM
Ref. By : Dr. Health Check Up . Shalby Sample Type : EDTA Whole Blood

Parameter	Result	Unit	Biological Ref. Interval
ESR 1st hour * <i>Modified Westergren Method</i>	12	mm in 1 hour	0 - 15
HBA1C HbA1c - Glycated Haemoglobin * <i>Boronate Affinity Assay</i>	6.0 <i>7.0</i>	%	Non-diabetic: <= 5.6 ✓ Pre-diabetic: 5.7-6.4 Diabetic: >= 6.5 Therapeutic goals for glycemic control Age > 19 years Goal of therapy: < 7.0 Action suggested: > 8.0 Age < 19 years Goal of therapy: <7.5
Estimated Average Glucose (eAG) (mg/dL) * <i>Calculated</i>	125	mg/dL	

3 months
8-10x
15+

This is an Electronically Authenticated Report.

Generated On : 23-Mar-2024 12:47 PM
Approved On : 23-Mar-2024 12:43 PM

Dr Pankaj Agrawal
Dr Pankaj Agrawal
M.B., D.C.P
Consulting Pathologist



Shalby Hospital (A Unit of Shalby Limited) Near Navyug College, Rander Road, Adajan, Surat, Gujarat, India.
Tel.: 0261 7190000 | Ext.: 851 | Mo.: 9512036046 | Email : pathology.surat@shalby.in | Web : www.shalby.org

PID : SUR0000362056 OP-001

REPORT STATUS : Interim



Patient Name : **Mr Hiteshkumar Matafer Nirmal** / Registered On : 23-Mar-2024 09:04 AM
Lab ID : 403901846 Collected On : 23-Mar-2024 09:05 AM
Gender/Age : Male / 36 Years DOB : 06-May-1987 Received On : 23-Mar-2024 09:23 AM
Ref. By : Dr. Health Check Up . Shalby Sample Type : Fluoride F, Urine (PP),
Fluoride PP, Urine (F)

Parameter	Result	Unit	Biological Ref. Interval
-----------	--------	------	--------------------------

PLASMA GLUCOSE LEVEL

FASTING PLASMA GLUCOSE

Plasma Glucose (F) 91 mg/dL 74 - 106

GOD/POD (Glucose Oxidase/Peroxidase), Colorimetric

Urine Sugar (F) ABSENT mg/dL Absent

Glucose-oxidase/oxidase reaction

POST PRANDIAL PLASMA GLUCOSE

Plasma Glucose (PP) 108 mg/dL Normal: 100-140 Impaired: 140

GOD/POD (Glucose Oxidase/Peroxidase), Colorimetric

Urine Sugar (PP) ABSENT mg/dL Absent

Glucose-oxidase/oxidase reaction

This is an Electronically Authenticated Report.

Pankaj Agrawal

Dr Pankaj Agrawal

M.B., D.C.P
Consulting Pathologist

Generated On : 23-Mar-2024 12:47 PM

Approved On : 23-Mar-2024 12:43 PM

Regd. Office: Shalby Limited, Opp. Karnavati Club, S.G. Road, Ahmedabad, Gujarat, India.
Tel.: 079 40203000 | Fax: 079 40203109 | Email: info.sg@shalby.org | Web: www.shalby.org



Shalby Hospital (A Unit of Shalby Limited) Near Navyug College, Rander Road, Adajan, Surat, Gujarat. India.
Tel.: 0261 7190000 | Ext.: 851 | Mo.: 9512036046 | Email : pathology.surat@shalby.in | Web : www.shalby.org

PID : SUR0000362056 OP-001

REPORT STATUS : Interim



Patient Name : **Mr Hiteshkumar Matafer Nirmal** / Registered On : 23-Mar-2024 09:04 AM
Lab ID : 403901846 Collected On : 23-Mar-2024 09:05 AM
Gender/Age : Male / 36 Years DOB : 06-May-1987 Received On : 23-Mar-2024 09:23 AM
Ref. By : Dr. Health Check Up . Shalby Sample Type : Serum

Parameter	Result	Unit	Biological Ref. Interval
-----------	--------	------	--------------------------

LIPID PROFILE

LIPID PROFILE

Cholesterol <i>Cholesterol Esterase, Oxidase, Peroxidase</i>	215 ✓	mg/dL	Desirable: <200 Borderline High: 200 - 239 High ≥240
SERUM TRIGLYCERIDE → <i>non veg veg alcohol</i> <i>Lipase/GK/GPO/POD</i>	276	mg/dL	Normal : <150 Borderline High : 150-199 High : 200-499 Very High : > 500
HDL CHOLESTEROL DIRECT * <i>(good)</i> <i>Phosphotungstic Acid/Mgcl2 - Enzymatic</i>	38	mg/dL	Major risk factor for heart disease : < 40 Negative risk factor for heart disease : ≥= 60
Non HDL Cholesterol <i>Calculated</i>	177	mg/dL	Optimal : <130 Desirable : 130-159 Borderline high : 159-189 High : 189-220 Very High : ≥=220
LDL Cholesterol <i>best</i> <i>Calculated</i>	122 ✓	mg/dL	Optimal: <100 Near to above Optimal: 100 - 129 Borderline High: 130 - 159 High: 160 - 189 Very High: > 190
VLDL <i>Calculated</i>	55	mg/dL	6 - 38
LDL/dHDL * <i>Calculated</i>	3.2		<u>2.5 - 3.5</u>
Chol/dHDL * <i>Calculated</i>	5.7	Ratio	3.5 - 5.0

Note: Reference interval as per National Cholesterol Education Programme (NCEP) Adult Treatment Panel III Report. VLDL, CHOL/dHDL RATIO, LDL/dHDL RATIO, LDL Cholesterol, Non HDL Cholesterol are calculated parameters. Estimation of LDL by direct method is recommended when TG>400 mg/dL.

This is an Electronically Authenticated Report.

Dr Pankaj Agrawal

Dr Pankaj Agrawal

M.B., D.C.P
Consulting Pathologist

Generated On : 23-Mar-2024 12:47 PM
Approved On : 23-Mar-2024 12:43 PM

 Shalby Hospital (A Unit of Shalby Limited) Near Navyug College, Rander Road, Adajan, Surat, Gujarat. India
 Tel.: 0261 7190000 | Ext.: 851 | Mo.: 9512036046 | Email : pathology.surat@shalby.in | Web : www.shalby.org

PID : SUR0000362056 OP-001

REPORT STATUS : Interim



Patient Name : Mr Hiteshkumar Matafer Nirmal /	Registered On : 23-Mar-2024 09:04
Lab ID : 403901846	Collected On : 23-Mar-2024 09:05
Gender/Age : Male / 36 Years	DOB : 06-May-1987
Received On : 23-Mar-2024 09:23	Sample Type : Serum
Ref. By : Dr. Health Check Up . Shalby	

Parameter	Result	Unit	Biological Ref. Interval
-----------	--------	------	--------------------------

RENAL FUNCTION TEST**RENAL FUNCTION TEST**

Urea Nitrogen (BUN) <i>Urease, colorimetric</i>	9 ✓	mg/dL	9 - 20
UREA <i>Calculated</i>	19	mg/dL	19 - 43
Creatinine <i>Enzymatic - Creatinine amidohydrolase</i>	0.78 ✓	mg/dL	0.66 - 1.25
S. URIC ACID <i>Uricase/Peroxidase, Colorimetric</i>	4.8 ✓	mg/dL	3.5 - 8.5
Calcium <i>Arsenazo III dye</i>	8.5 ✓	mg/dL	8.4 - 10.2
Phosphorus * <i>Phosphomolybdate reduction (PMA Phenol)</i>	3.8	mg/dL	2.5 - 4.5
Sodium <i>Direct Ion Selective Electrode</i>	141	mmol/L	137 - 145
S. POTASSIUM <i>Direct Ion Selective Electrode</i>	4.86	mmol/L	3.5 - 5.1
Chloride <i>Direct Ion Selective Electrode</i>	105	mmol/L	98 - 107

This is an Electronically Authenticated Report.

Generated On : 23-Mar-2024 12:47 PM

Approved On : 23-Mar-2024 12:43 PM

Dr Pankaj Agrawal
Dr Pankaj Agrawal
 M.B., D.C.P
 Consulting Pathologist

Regd. Office: Shalby Limited, Opp. Karnavati Club, S.G. Road, Ahmedabad, Gujarat, India.
 Tel.: 079 40203000 | Fax: 079 40203109 | Email: info.sg@shalby.org | Web: www.shalby.org

We are open 24 x 7 & 365 days

 Shalby Hospital (A Unit of Shalby Limited) Near Navyug College, Rander Road, Adajan, Surat, Gujarat. India.
 Tel.: 0261 7190000 | Ext.: 851 | Mo.: 9512036046 | Email : pathology.surat@shalby.in | Web : www.shalby.org

PID : SUR0000362056 OP-001

REPORT STATUS : Interim

 Patient Name : **Mr Hiteshkumar Matafer Nirmal** / Registered On : 23-Mar-2024 09:04 AM
 Lab ID : 403901846 Collected On : 23-Mar-2024 09:05 AM
 Gender/Age : Male / 36 Years DOB : 06-May-1987 Received On : 23-Mar-2024 09:23 AM
 Ref. By : Dr. Health Check Up . Shalby Sample Type : Serum

Parameter	Result	Unit	Biological Ref. Interval
Liver Function Test			
Liver Function Test			
SGPT (ALTV) <i>Multi Point Rate with P-5-P</i>	54	U/L	21 - 72
SGOT (AST) <i>Multi Point Rate with P-5-P</i>	33	U/L	17 - 59
Alkaline Phosphatase <i>PNPP, AMP Buffer</i>	74	U/L	20-50 yrs : 53 - 128 4-19 yr : 54 - 369 >/=51 yr : 56 - 119
GGT * <i>L-gamma-glutamyl-4-nitroanalide/glycylglycine Kinetic</i>	49	U/L	15 - 73
S. PROTEIN <i>Biuret (Alkaline cupric sulfate), End Point</i>	6.6	g/dL	6.3 - 8.2
Albumin <i>Bromocresol Green (BCG), Colorimetric</i>	4.3	g/dL	3.5 - 5.0
S. GLOBULIN <i>Calculated</i>	2.3	g/dL	2.3 - 3.6
A/G Ratio <i>Calculated</i>	1.9	Ratio	1.0 - 2.3
Bilirubin Total <i>Azobilirubin/Dyphylline/Diazonium Salt</i>	0.6	mg/dL	0-1 day (premature) 1.0 - 8.0 0-1 day (full term) : 2.0 - 6.0 1-2 day (premature) : 6.0 - 12.0 1-2 day (full term) : 6.0 - 10.0 3-5 day (premature) : 10.0 - 14.0 3-5 day (full term) : 4.0 - 8.0 Adult : 0.2 - 1.3
Bilirubin Unconjugated <i>End-point Colorimetric (Dual wavelength spectrophotometric)</i>	0.4	mg/dL	Unconjugated bilirubin Adults: 0.0-1.1 Neonates: 0.6-10.5
Bilirubin Direct <i>Calculated</i>	0.2	mg/dL	Conjugated bilirubin and Delta bilirubin (Bilirubin covalently bound to albumin) 0.0-0.4

This is an Electronically Authenticated Report.

Generated On : 23-Mar-2024 12:47 PM

Approved On : 23-Mar-2024 12:43 PM

Dr Pankaj Agrawal
 M.B., D.C.P
 Consulting Pathologist

 Regd. Office: Shalby Limited, Opp. Karnavati Club, S.G. Road, Ahmedabad, Gujarat, India.
 Tel.: 079 40203000 | Fax: 079 40203109 | Email: info.sg@shalby.org | Web: www.shalby.org

We are open 24 x 7 & 365 days

 Shalby Hospital (A Unit of Shalby Limited) Near Navyug College, Rander Road, Adajan, Surat, Gujarat, India.
 Tel.: 0261 7190000 | Ext.: 851 | Mo.: 9512036046 | Email : pathology.surat@shalby.in | Web : www.shalby.org

PID : SUR0000362056 OP-001

REPORT STATUS : Interim



Patient Name : Mr Hiteshkumar Matafer Nirmal /	Registered On : 23-Mar-2024 09:04 AM
Lab ID : 403901846	Collected On : 23-Mar-2024 09:05 AM
Gender/Age : Male / 36 Years	DOB : 06-May-1987
Received On : 23-Mar-2024 09:23 AM	Sample Type : Urine
Ref. By : Dr. Health Check Up . Shalby	

URINE EXAMINATION

Parameter	Result	Unit	Biological Ref. Interval
Physical Examination			
Colour *	Pale Yellow		Pale yellow
Transparency	Clear		Clear
Chemical Examination			
Glucose	<i>Glucose-oxidase/oxidase reaction</i> Negative		Negative
Bilirubin	<i>Azo coupling Reaction with diazonium</i> Negative		Negative
Ketone	<i>Sodium Nitroprusside reation</i> Negative		Negative
Specific Gravity	<i>Refractometric Method - Bromthymol blue</i> 1.020	S.G. value	1.001 - 1.035
Blood	<i>Peroxidase like activity of hemoglobin</i> Negative		Negative
pH	<i>Double Indicator principle</i> 5.5	PH value	4.6 - 8.0
Protein	<i>Protein Error of Indicator Principle</i> Negative		Negative
Urobilinogen *	<i>Modified Ehrlich reaction</i> 0.2	EU/dL	Upto 1.0 mg/dL (EU/dL)
Nitrite *	<i>Diazotization reaction of nitrite with an aromatic amine</i> Negative		Negative
Leucocyte	<i>Leucocyte Esterase Test</i> Negative		Negative
Microscopic Examination			
Pus cells	0-2/hpf ✓	/hpf	0-5/hpf
Red blood cells	Nil	/hpf	NIL/hpf
Epithelial cells	0-2/hpf	/hpf	NA
Crystals	Nil		Nil
Cast *	Nil		Nil
Bacteria	Nil		Nil
Amorphous	Nil		Nil
Yeast	Nil		Nil
Others	Nil		Nil

This is an Electronically Authenticated Report.

Dr Pankaj Agrawal

M.B., D.C.P
Consulting Pathologist

Generated On : 23-Mar-2024 12:47 PM

Approved On : 23-Mar-2024 12:43 PM

 Regd. Office: Shalby Limited, Opp. Karnavati Club, S.G. Road, Ahmedabad, Gujarat, India.
 Tel.: 079 40203000 | Fax: 079 40203109 | Email: info.sg@shalby.org | Web: www.shalby.org

We are open 24 x 7 & 365 days



Shalby Hospital (A Unit of Shalby Limited) Near Navyug College, Rander Road, Adajan, Surat, Gujarat, India.
Tel.: 0261 7190000 | Ext.: 851 | Mo.: 9512036046 | Email : pathology.surat@shalby.in | Web : www.shalby.org

PID : SUR0000362056 OP-001

REPORT STATUS : Interim



Patient Name : **Mr Hiteshkumar Matafer Nirmal** / Registered On : 23-Mar-2024 09:04 AM
Lab ID : 403901846 Collected On : 23-Mar-2024 09:05 AM
Gender/Age : Male / 36 Years DOB : 06-May-1987 Received On : 23-Mar-2024 09:23 AM
Ref. By : Dr. Health Check Up . Shalby Sample Type : Serum

Parameter	Result	Unit	Biological Ref. Interval
THYROID PROFILE (TFT)			
Total T3 * <i>Chemiluminescence immunoassay (CLIA)</i>	111	ng/dL	87 - 178
Total T4 * <i>Chemiluminescence immunoassay (CLIA)</i>	5.66	µg/dL	99% Reference Interval (µg/dL) 4.82 - 15.65
TSH * <i>Chemiluminescence immunoassay (CLIA)</i>	3.635	µIU/mL	0.38 - 5.33

----- End of Report -----

This is an Electronically Authenticated Report.

Dr Pankaj AgrawalM.B., D.C.P
Consulting Pathologist

Generated On : 23-Mar-2024 12:47 PM

Approved On : 23-Mar-2024 12:43 PM

Regd. Office: Shalby Limited, Opp. Karnavati Club, S.G. Road, Ahmedabad, Gujarat, India.
Tel.: 079 40203000 | Fax: 079 40203109 | Email: info.sg@shalby.org | Web: www.shalby.org

Page 9 of 9

We are open 24 x 7 & 365 days

Consultant Physician Clinic

Patient Name:- *Mitosh Kumar Nirmal*

Age / Sex :- *36yrs 1 male*

Chief Complaints:-

- Phlegm

- no any complaint

Drug / Food Allergy:-

- no

Past History :-

→ no any past history

Family History:-

Systemic Examination:-

*- Rf
S
BAn*

Provisional Diagnosis:

OPR NO:

Date: *23/3/24*

Weight:- *65.5 kg*

Height:- *168 cm*

BMI:- *23.2*

Nutritional assessment:-

- Obese
- Well nourished
- Mild-moderate nourished
- Severely mal-nourished

Pulse:- *88/min*

BP:- *110/80*

SpO2:- *98.1*

Investigation :-

→ Rayane -
↳ hba1c, lipid profile

Treatment and further advices:-
(Write in Capital Letters)

Rx

- Regular Exercise | ~~to~~ Avoid fatty
oil and
sugar

Follow Up Date:- _____

બધી દવાઓ ડોક્ટરને બતાવીને લેવી.

Incase of emergency Please report to Emergency Department of Hospital OR Call:- 0261-7190000 / 9512660096

Numeric Rating Scale



Wong-Baker FACES® Pain Rating Scale



0

No Hurt



2

Hurts Little Bit



4

Hurts Little More



6

Hurts Even More



8

Hurts Whole Lot



10

Hurts Worst

DR. RUJUTA SHELAT

Consultant Ophthalmologist

Reg. No.:- G-48712

Name :-

HITESH KUMAR NIRMAL

Date:-

23/02/24

Chief Complaints:-

Continue Eye
check up

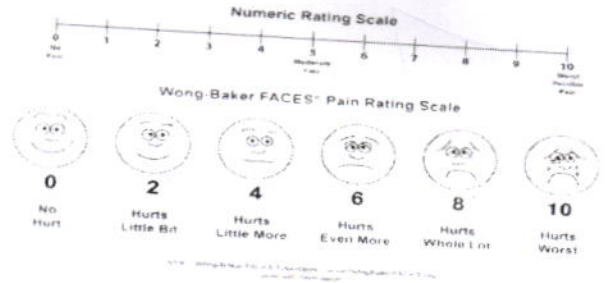

Pain Assessment:-

Past History:-

Family History:-

Allergy:-

NO drugs Allergy

Personal History:-

Habits:-

Alcohol:- Y/N

Tobacco: Y/N

Smoking: Y/N

Regular Exercise: Y/N

General Examination:-

BP:-

Pulse:-

Temp:-

Systemic Examination:-

HT:-

WT:-

Visual Acuity:-

6/6
6/6

PH Vision:-

6/6
6/6

NCT

18

ST

± 0.00 6/6, 2/6

ON Examination

Ant. Segment

Both Eye

WNL

SHALBY HOSPITAL, SURAT

Near Navyug College, Rander Road, Adajan, Surat. Gujarat, India. | Ph.: 0261-7190000 | Email : info.surat@shalby.org

SHALBY LIMITED

Regd. Office: Opp. Karnavati Club, S. G. Road, Ahmedabad - 380 015, Gujarat, India.

Corp. Office: B-301 & 302, Mondeal Heights, Opp. Karnavati Club, S. G. Road, Ahmedabad - 380 015, Gujarat, India

Tel: 079 40203000 | Fax: 079 40203109 | info.sg@shalby.org | www.shalby.org

CIN: L85110GJ2004PLC044667

X-850K

016-02-25 17:58

HOP: SHELAT GEN HOSP

NAME:

EF. DAT
R>

A
138
137
136

Anterior Chamber

Rt. EYE

Lt. EYE

Media:-

Disc:-

Blood Vessel:-

Background:-

Macula:-

Diagnosis:-

pt will come later

Investigation:-

Treatment:-

Nutritional Assessment:-

Preventive Care & Counsellings:-

Follow Up ON:-

2 months / soe

Signature of the Consultant)

Rpr

SHALBY HOSPITAL
NR. NAVYUG COLLAGE, RANER ROAD
SURAT

Station
Telephone:

EXERCISE STRESS TEST REPORT

Patient Name: HITESHKUMAR NIRMAL ,
Patient ID: 16262
Height:
Weight:

DOB: 06.05.1987
Age: 36yrs
Gender: Male
Race: Asian

Study Date: 23.03.2024
Test Type: --
Protocol: BRUCE

Referring Physician: --
Attending Physician: --
Technician: --

Medications:

--

Medical History:

--

Reason for Exercise Test:

--

Exercise Test Summary

Phase Name	Stage Name	Time in Stage	Speed (km/h)	Grade (%)	HR (bpm)	BP (mmHg)	Comment
PRETEST	SUPINE	00:09	0.00	0.00	110	110/80	
	STANDING	00:08	0.80	0.00	98		
EXERCISE	STAGE 1	03:00	2.70	10.00	131		
	STAGE 2	03:00	4.00	12.00	169	120/80	
	STAGE 3	01:33	5.40	14.00	184	150/80	
RECOVERY		03:22	0.00	0.00	120	120/80	

The patient exercised according to the BRUCE for 7:32 min:s, achieving a work level of Max. METS: 10.00. The resting heart rate of 107 bpm rose to a maximal heart rate of 187 bpm. This value represents 101 % of the maximal, age-predicted heart rate. The resting blood pressure of 110/80 mmHg, rose to a maximum blood pressure of 150/80 mmHg. The exercise test was stopped due to Target heart rate achieved.

Interpretation

Summary: Resting ECG: normal.
Functional Capacity: normal.
HR Response to Exercise: appropriate.
BP Response to Exercise: normal resting BP - appropriate response.
Chest Pain: none.
Arrhythmias: none.
ST Changes: none.
Overall impression: Normal stress test.

Conclusions

TMT IS NEGATIVE FOR INDUCIBLE ISCHEMIA

Physician

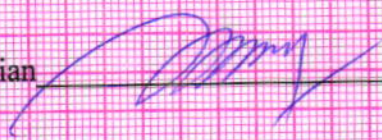

Technician

HITESHKUMAR NIRMAL ,

Patient ID 16262

23.03.2024

10:24:53

Male

36yrs Asian

Meds:

Test Reason:

Medical History:

Ref. MD: Ordering MD:

Technician: Test Type:

Comment:

BRUCE: Total Exercise Time 07:32

Max HR: 187 bpm 101% of max predicted 184 bpm HR at rest: 107

Max BP: 150/80 mmHg BP at rest: 110/80 Max RPP: 28050 mmHg*bpm

Maximum Workload: 10.00 METS

Max. ST: -0.85 mm, 0.00 mV/s in III; EXERCISE STAGE 3 06:59

Arrhythmia: A:37, PSVC:1

ST/HR index: 0.27 μ V/bpm

Reasons for Termination: Target heart rate achieved

Summary: Resting ECG: normal. Functional Capacity: normal. HR Response to

Exercise: appropriate. BP Response to Exercise: normal resting BP - appropriate

response. Chest Pain: none. Arrhythmias: none. ST Changes: none. Overall

impression: Normal stress test.

Conclusion: TMT IS NEGATIVE FOR INDUCIBLE ISCHEMIA

Location Number: * 0 *

Phase Name	Stage Name	Time in Stage	Speed (km/h)	Grade (%)	Workload (METS)	HR (bpm)	BP (mmHg)	RPP (mmHg*bpm)	VE (/min)	ST Level (III mm)	Comment
PRETEST	SUPINE	00:09	0.00	0.00	1.0	110	110/80	12100	0	0.10	
	STANDING	00:08	0.80	0.00	1.0	98			0	0.20	
EXERCISE	STAGE 1	03:00	2.70	10.00	4.6	131			0	-0.10	
	STAGE 2	03:00	4.00	12.00	7.0	169	120/80	20280	0	-0.20	
	STAGE 3	01:33	5.40	14.00	10.0	184	150/80	27600	0	0.05	
RECOVERY		03:22	0.00	0.00	1.0		120/80		0	--	

HITESHKUMAR NIRMAL,

Patient ID 16262

23.03.2024

10:25:09

110 bpm
110/80 mmHg

PRETEST
STANDING
00:10

12-Lead Report

BRUC
0.0 km/h
0.0 %

SHALBY HOSPITAL

Measured at 60ms Post J (10mm/mV)

Auto Points

Lead	ST(mm)	Lead	ST(mm)
I	0.40	V1	-0.15
II	0.55	V2	0.60
III	0.20	V3	0.40
aVR	-0.50	V4	0.45
aVL	0.10	V5	0.40
aVF	0.35	V6	0.35

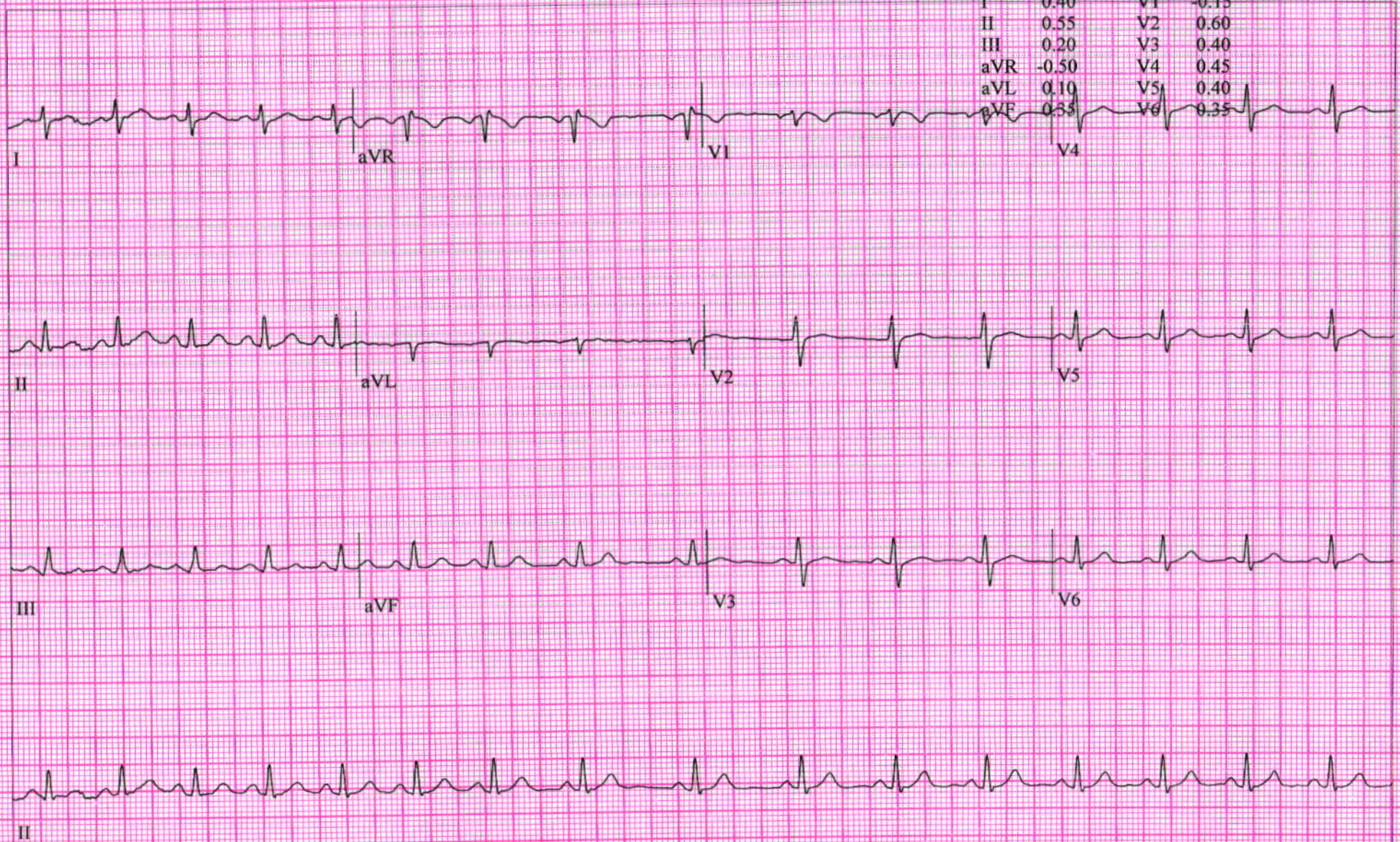

HITESHKUMAR NIRMAL,
Patient ID 16262
23.03.2024
10:28:04

133 bpm

12-Lead Report
EXERCISE
STAGE I
02:50

BRUC
2.7 km/h
10.0 %

SHALBY HOSPITAL

Measured at 60ms Post J (10mm/mV)
Auto Points

Lead	ST(mm)	Lead	ST(mm)
I	0.55	V1	-0.20
II	0.50	V2	0.55
III	-0.10	V3	0.40
aVR	-0.50	V4	0.45
aVL	0.30	V5	0.40
aVF	0.25	V6	0.45

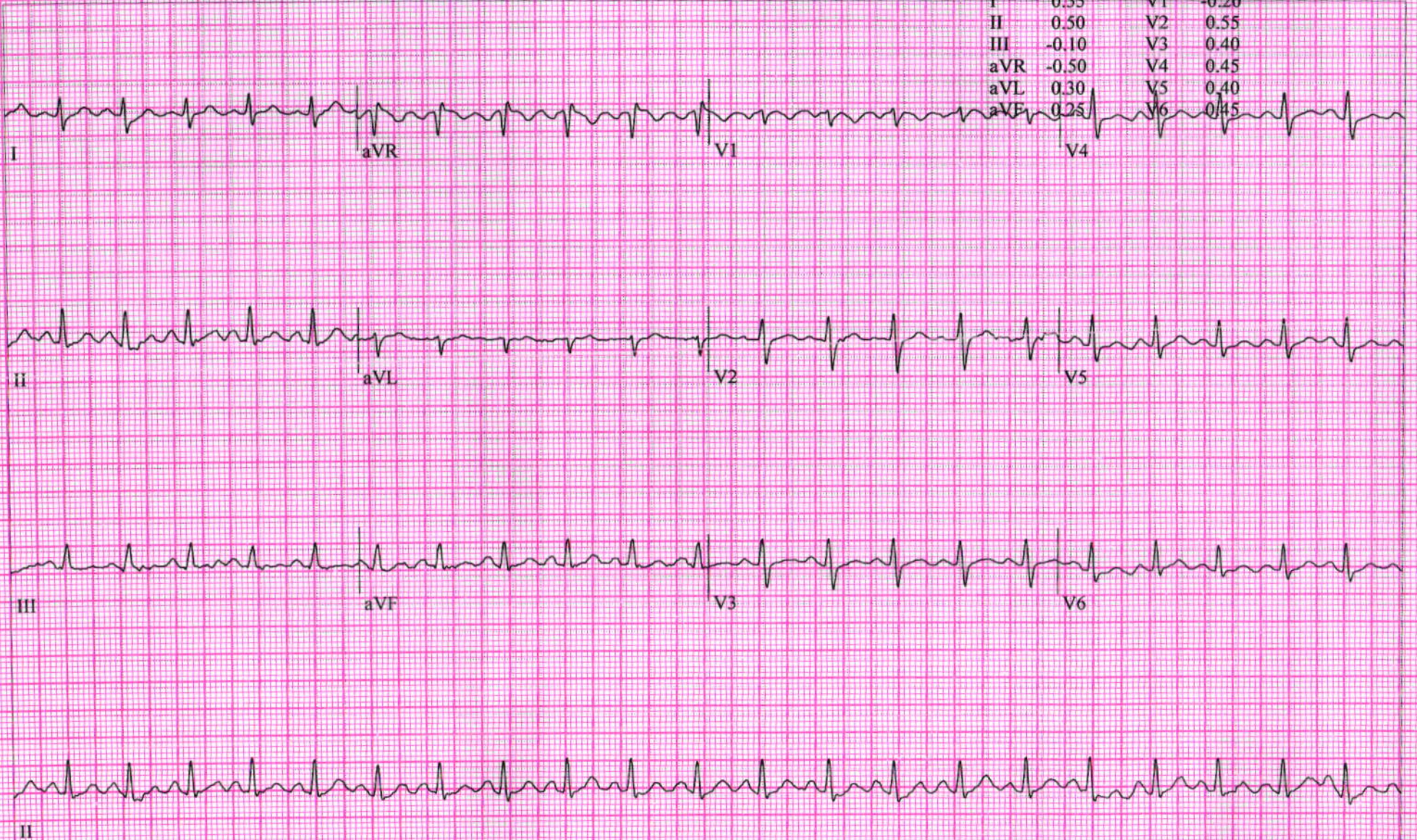

HITESHKUMAR NIRMAL,
Patient ID 16262
23.03.2024
10:31:05

169 bpm
120/80 mmHg

12-Lead Report
EXERCISE
STAGE 2
05:50

BRUCE
4.0 km/h
12.0 %

SHALBY HOSPITAL

Measured at 60ms Post J (10mm/mV)
Auto Points

Lead	ST(mm)	Lead	ST(mm)
I	0.60	V1	-0.45
II	0.30	V2	0.40
III	-0.25	V3	0.25
aVR	-0.45	V4	0.25
aVL	0.45	V5	0.30
aVF	0.00	V6	0.25

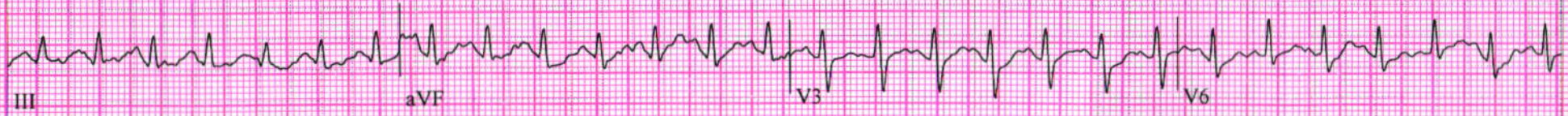

HITESHKUMAR NIRMAL,

Patient ID 16262

23.03.2024

10:32:48

184 bpm

150/80 mmHg

12-Lead Report (PEAK EXERCISE)

EXERCISE

STAGE 3

07:33

BRUC1

5.4 km/h

14.0 %

SHALBY HOSPITAL

Measured at 60ms Post J (10mm/mV)

Auto Points

Lead	ST(mm)	Lead	ST(mm)
I	0.20	V1	-0.30
II	-0.15	V2	0.45
III	-0.35	V3	-0.10
aVR	-0.05	V4	-0.10
aVL	0.30	V5	0.00
aVF	0.20	V6	0.20

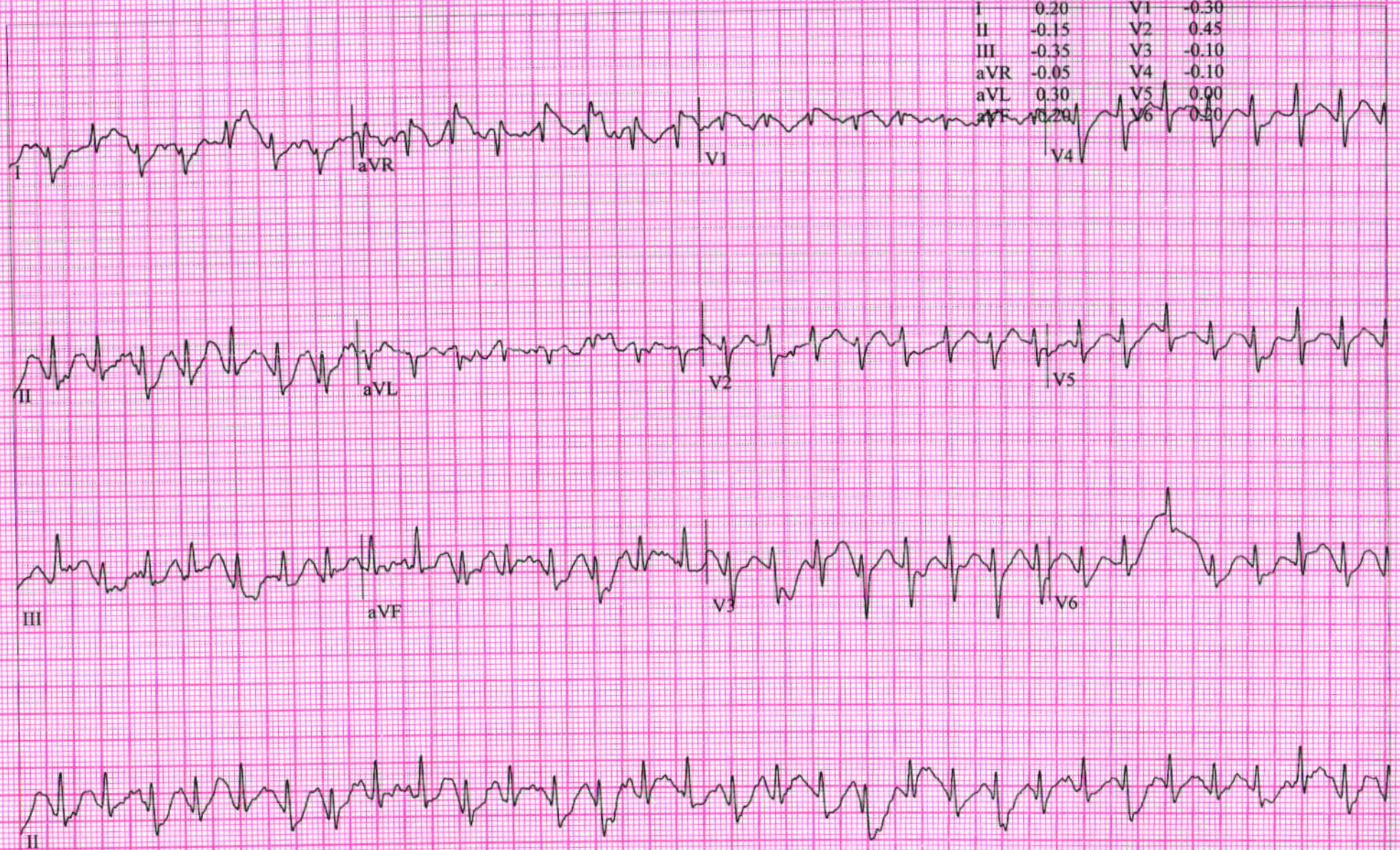

HITESHKUMAR NIRMAL,

Patient ID 16262

23.03.2024

10:33:37

160 bpm
150/80 mmHg

12-Lead Report

RECOVERY

#1
00:50

BRUC
0.0 km/h
0.0 %

SHALBY HOSPITAL

Measured at 60ms Post J (10mm/mV)

Auto Points

Lead	ST(mm)	Lead	ST(mm)
I	1.35	V1	-1.00
II	1.75	V2	1.00
III	0.40	V3	1.45
aVR	-1.55	V4	1.65
aVL	0.50	V5	1.60
aVF	1.10	V6	1.35



HITESHKUMAR NIRMAL,

Patient ID 16262

23.03.2024

10:34:37

136 bpm

RECOVERY

#1

01:50

12-Lead Report

BRUC

0.0 km/h

0.0 %

SHALBY HOSPITAL

Measured at 60ms Post J (10mm/mV)

Auto Points

Lead	ST(mm)	Lead	ST(mm)
I	1.10	V1	-0.80
II	1.40	V2	0.75
III	0.30	V3	1.00
aVR	-1.25	V4	1.05
aVL	0.40	V5	1.00
aVF	0.85	V6	0.95

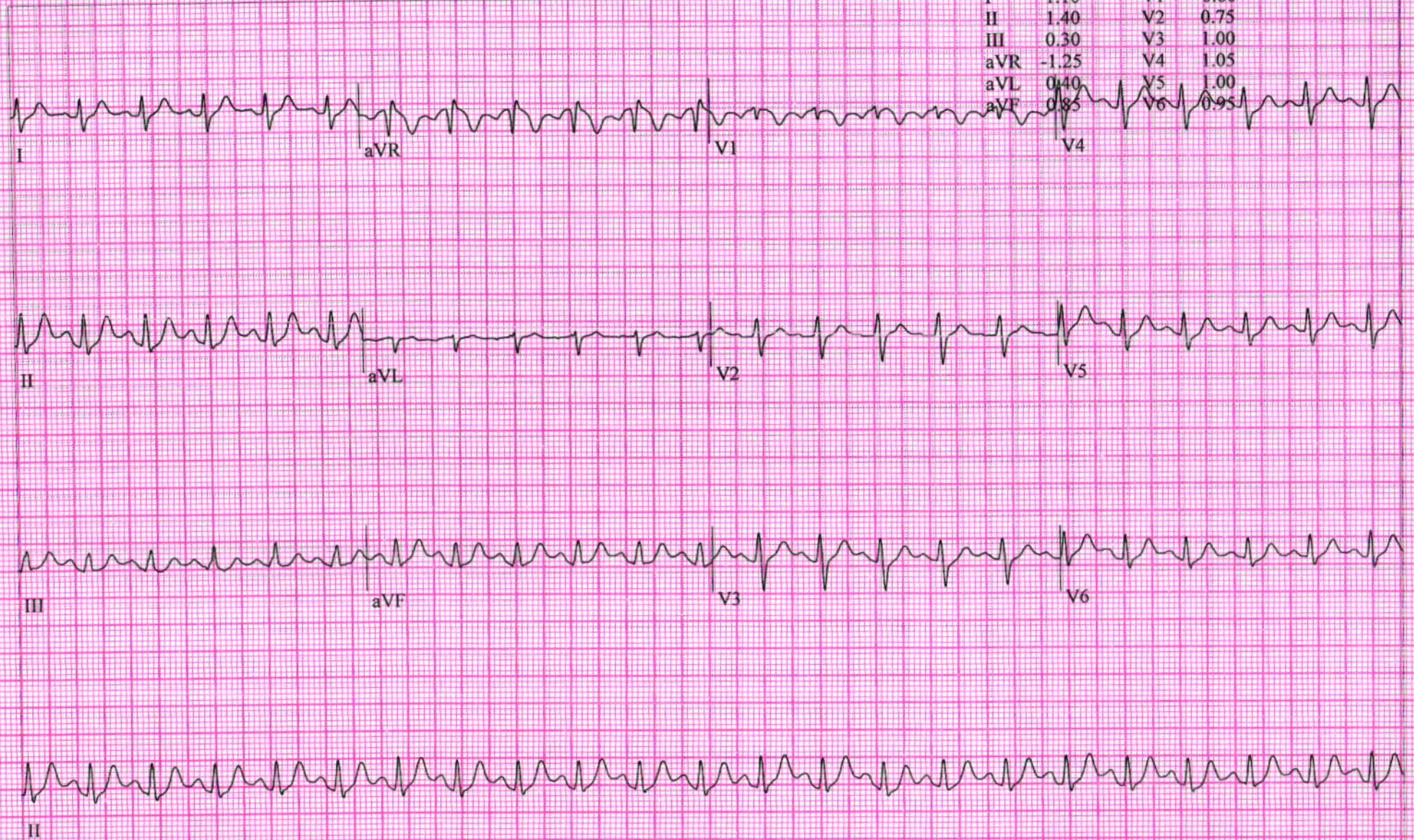

Measured at 60ms Post J (10mm/mV)

Auto Points

Lead	ST(mm)	Lead	ST(mm)
I	0.50	V1	-0.40
II	0.90	V2	0.50
III	0.40	V3	0.65
aVR	-0.70	V4	0.70
aVL	0.05	V5	0.60
aVF	0.65	V6	0.60

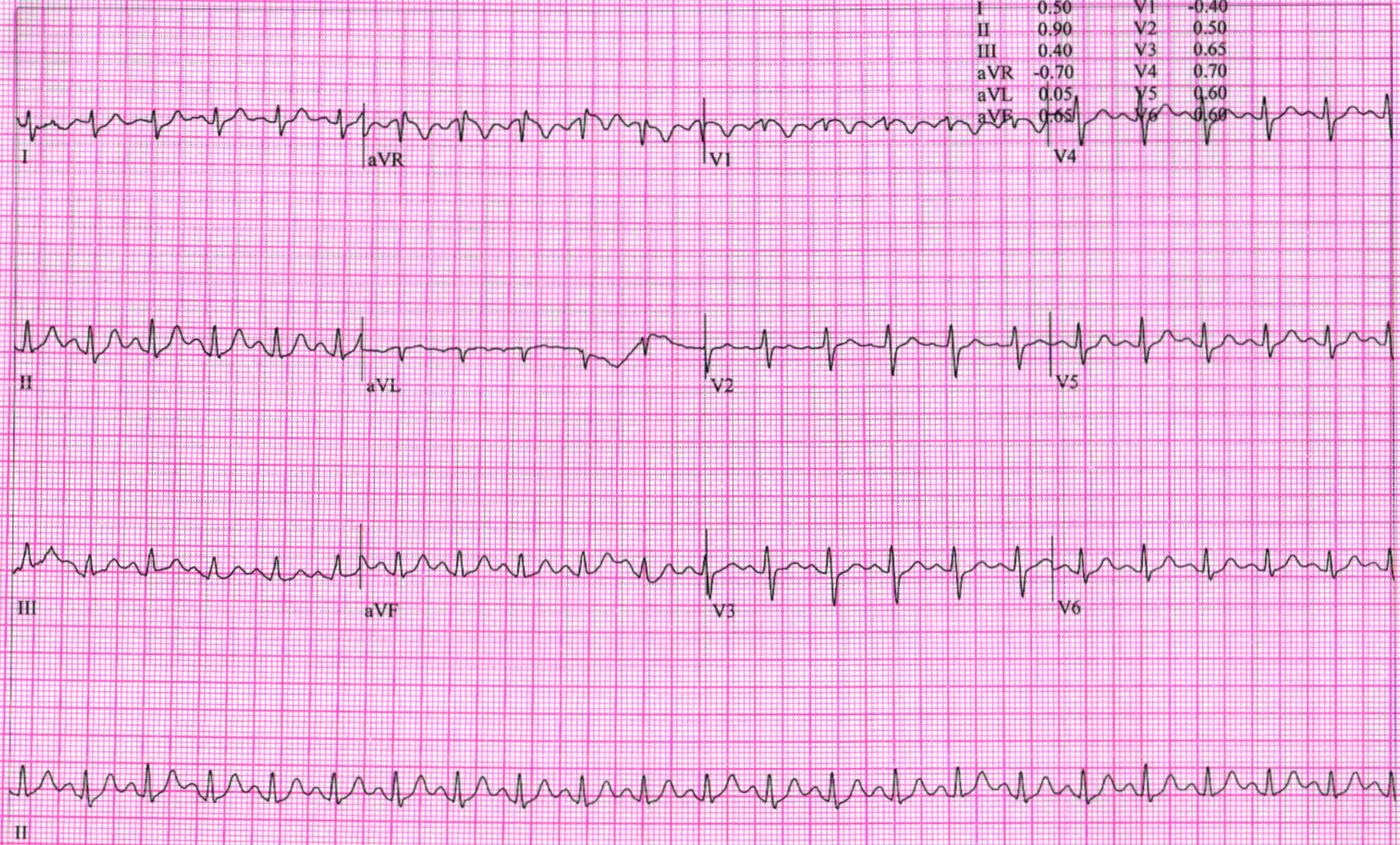

Patient Name: HITESHKUMAR NIRMAL		UHID:	
Age / Sex: 36 Yrs. / Male		Study:	USG Abdomen + Pelvis
Referred By:	Dr. at shalby Hospital	Date: 23/03/2024	

ULTRASOUND OF ABDOMEN AND PELVIS

Liver is normal in size shows grade II fatty changes. No focal lesion seen. The Hepatic veins appear normal. No evidence of dilated I.H.B.R. **Portal vein** appears normal.

Gall bladder is well distended and appears normal. No evidence of calculi seen. Wall appears normal. No pericholecystic fluid seen. **CBD** appears normal.

Pancreas appears normal in size and echotexture.

Spleen appears normal in size and appearance. No focal lesion seen.

Right kidney It shows normal echotexture and corticomedullary differentiation. There is no evidence of scarring, hydronephrosis or calculi.

Left kidney It shows normal echotexture and corticomedullary differentiation. There is no evidence of scarring, hydronephrosis or calculi.

Urinary bladder well distended and appears normal. No evidence of any intraluminal mass or calculi.

Prostate is normal in size and measures 23 x 25 x 27 mm (Approx. vol- 9 cc). It has smooth outlines and normal reflectivity.

No ascites is seen. No abnormal bowel wall thickening and dilatation seen.

IMPRESSION:

- **Grade II fatty liver.** ✓ IV V
- **No other significant abnormality is seen.**

Thanks for referral.

DR. ASHUTOSH GANDHIDMRD (Radiodiagnosis)
G-14916**SHALBY HOSPITAL, SURAT**

Near Navyug College, Rander Road, Adajan, Surat. Gujarat, India. | Ph.: 0261-7190000 | Email : info.surat@shalby.org

SHALBY LIMITED

Regd. Office: Opp. Karnavati Club, S. G. Road, Ahmedabad - 380 015, Gujarat, India.

Corp. Office: B-301 & 302, Mondeal Heights, Opp. Karnavati Club, S. G. Road, Ahmedabad - 380 015, Gujarat, India

Tel: 079 40203000 | Fax: 079 40203109 | info.sg@shalby.org | www.shalby.org

CIN: L85110GJ2004PLC044667

ID:

Name:

Birth date:

years

1100 Sinus rhyt

kg

mmHg

1102 Sinus arrhythmia
9110 ** normal ECG **

Ategh niemal
(R)

medication:

symptoms:

history:

lent. rate	74	bpm
PR int	142	ms
QRS dur	98	ms
QT/QTc(E) int	346/ 373	ms
QT/QTc(T) axis	52/ 31/ 35	°
RV5/SV1 amp	0.80/ 0.36	mV
RV5+SV1 amp	1.16	mV

Unconfirmed Report
Reviewed by:

