

Patient Name : Mr.SAI RAM REDDY BEERAVALLI JAYA	Collected : 06/Mar/2024 09:37AM
Age/Gender : 32 Y 0 M 5 D/M	Received : 06/Mar/2024 01:36PM
UHID/MR No : CMAN.0000096445	Reported : 06/Mar/2024 03:03PM
Visit ID : CMANOPV196843	Status : Final Report
Ref Doctor : Dr.SELF	Sponsor Name : ARCOFEMI HEALTHCARE LIMITED
Emp/Auth/TPA ID : 179697	

DEPARTMENT OF HAEMATOLOGY

ARCOFEMI - MEDIWHEEL - FULL BODY ANNUAL PLUS MALE - 2D ECHO - PAN INDIA - FY2324

Test Name	Result	Unit	Bio. Ref. Range	Method
HEMOGRAM , WHOLE BLOOD EDTA				
HAEMOGLOBIN	17.7	g/dL	13-17	Spectrophotometer
PCV	52.30	%	40-50	Electronic pulse & Calculation
RBC COUNT	5.9	Million/cu.mm	4.5-5.5	Electrical Impedance
MCV	88.8	fL	83-101	Calculated
MCH	30.1	pg	27-32	Calculated
MCHC	33.9	g/dL	31.5-34.5	Calculated
R.D.W	15.5	%	11.6-14	Calculated
TOTAL LEUCOCYTE COUNT (TLC)	7,200	cells/cu.mm	4000-10000	Electrical Impedance
DIFFERENTIAL LEUCOCYTIC COUNT (DLC)				
NEUTROPHILS	71.1	%	40-80	Electrical Impedance
LYMPHOCYTES	17.9	%	20-40	Electrical Impedance
EOSINOPHILS	2.3	%	1-6	Electrical Impedance
MONOCYTES	8.4	%	2-10	Electrical Impedance
BASOPHILS	0.3	%	0-2	Electrical Impedance
ABSOLUTE LEUCOCYTE COUNT				
NEUTROPHILS	5119.2	Cells/cu.mm	2000-7000	Calculated
LYMPHOCYTES	1288.8	Cells/cu.mm	1000-3000	Calculated
EOSINOPHILS	165.6	Cells/cu.mm	20-500	Calculated
MONOCYTES	604.8	Cells/cu.mm	200-1000	Calculated
BASOPHILS	21.6	Cells/cu.mm	0-100	Calculated
Neutrophil lymphocyte ratio (NLR)	3.97		0.78- 3.53	Calculated
PLATELET COUNT	181000	cells/cu.mm	150000-410000	Electrical impedance
ERYTHROCYTE SEDIMENTATION RATE (ESR)	5	mm at the end of 1 hour	0-15	Modified Westergren
PERIPHERAL SMEAR				

RBC NORMOCYTIC NORMOCHROMIC
WBC WITHIN NORMAL LIMITS
PLATELETS ARE ADEQUATE ON SMEAR



Dr.R.SHALINI
M.B.B.S.,M.D(Pathology)
Consultant Pathologist

SIN No:BED240059118

This test has been performed at Apollo Health & Lifestyle Ltd, Global Reference Laboratory,Hyderabad

Page 1 of 16
CAP
ACCREDITED
COLLEGE of AMERICAN PATHOLOGISTS



Patient Name : Mr.SAI RAM REDDY BEERAVALLI JAYA
Age/Gender : 32 Y 0 M 5 D/M
UHID/MR No : CMAN.0000096445
Visit ID : CMANOPV196843
Ref Doctor : Dr.SELF
Emp/Auth/TPA ID : 179697

Collected : 06/Mar/2024 09:37AM
Received : 06/Mar/2024 01:36PM
Reported : 06/Mar/2024 03:03PM
Status : Final Report
Sponsor Name : ARCOFEMI HEALTHCARE LIMITED

DEPARTMENT OF HAEMATOLOGY

ARCOFEMI - MEDIWHEEL - FULL BODY ANNUAL PLUS MALE - 2D ECHO - PAN INDIA - FY2324

NO HEMOPARASITES SEEN
IMPRESSION: NORMOCYTIC NORMOCHROMIC BLOOD PICTURE



Dr.R.SHALINI
M.B.B.S,M.D(Pathology)
Consultant Pathologist

SIN No:BED240059118

This test has been performed at Apollo Health & Lifestyle Ltd, Global Reference Laboratory,Hyderabad

Page 2 of 16
CAP
ACCREDITED
COLLEGE of AMERICAN PATHOLOGISTS



Patient Name : Mr.SAI RAM REDDY BEERAVALLI JAYA	Collected : 06/Mar/2024 09:37AM
Age/Gender : 32 Y 0 M 5 D/M	Received : 06/Mar/2024 01:36PM
UHID/MR No : CMAN.0000096445	Reported : 06/Mar/2024 05:19PM
Visit ID : CMANOPV196843	Status : Final Report
Ref Doctor : Dr.SELF	Sponsor Name : ARCOFEMI HEALTHCARE LIMITED
Emp/Auth/TPA ID : 179697	

DEPARTMENT OF HAEMATOLOGY

ARCOFEMI - MEDIWHEEL - FULL BODY ANNUAL PLUS MALE - 2D ECHO - PAN INDIA - FY2324

Test Name	Result	Unit	Bio. Ref. Range	Method
BLOOD GROUP ABO AND RH FACTOR , WHOLE BLOOD EDTA				
BLOOD GROUP TYPE	A			Microplate technology
Rh TYPE	Positive			Microplate technology



Dr.R.SHALINI
M.B.B.S,M.D(Pathology)
Consultant Pathologist

SIN No:BED240059118

This test has been performed at Apollo Health & Lifestyle Ltd, Global Reference Laboratory,Hyderabad

Page 3 of 16
CAP
ACCREDITED
COLLEGE of AMERICAN PATHOLOGISTS



Patient Name : Mr.SAI RAM REDDY BEERAVALLI JAYA	Collected : 06/Mar/2024 12:23PM
Age/Gender : 32 Y 0 M 5 D/M	Received : 06/Mar/2024 05:03PM
UHID/MR No : CMAN.0000096445	Reported : 06/Mar/2024 05:58PM
Visit ID : CMANOPV196843	Status : Final Report
Ref Doctor : Dr.SELF	Sponsor Name : ARCOFEMI HEALTHCARE LIMITED
Emp/Auth/TPA ID : 179697	

DEPARTMENT OF BIOCHEMISTRY

ARCOFEMI - MEDIWHEEL - FULL BODY ANNUAL PLUS MALE - 2D ECHO - PAN INDIA - FY2324

Test Name	Result	Unit	Bio. Ref. Range	Method
GLUCOSE, FASTING , NAF PLASMA	98	mg/dL	70-100	Hexokinase

Comment:

As per American Diabetes Guidelines, 2023

Fasting Glucose Values in mg/dL	Interpretation
70-100 mg/dL	Normal
100-125 mg/dL	Prediabetes
≥126 mg/dL	Diabetes
<70 mg/dL	Hypoglycemia

Note:

- The diagnosis of Diabetes requires a fasting plasma glucose of > or = 126 mg/dL and/or a random / 2 hr post glucose value of > or = 200 mg/dL on at least 2 occasions.
- Very high glucose levels (>450 mg/dL in adults) may result in Diabetic Ketoacidosis & is considered critical.

Test Name	Result	Unit	Bio. Ref. Range	Method
GLUCOSE, POST PRANDIAL (PP), 2 HOURS , SODIUM FLUORIDE PLASMA (2 HR)	100	mg/dL	70-140	HEXOKINASE

Comment:

It is recommended that FBS and PPBS should be interpreted with respect to their Biological reference ranges and not with each other.

Conditions which may lead to lower postprandial glucose levels as compared to fasting glucose levels may be due to reactive hypoglycemia, dietary meal content, duration or timing of sampling after food digestion and absorption, medications such as insulin preparations, sulfonylureas, amylin analogues, or conditions such as overproduction of insulin.

K. Anusha
 Dr.K.Anusha
 M.B.B.S,M.D(Biochemistry)
 Consultant Biochemist

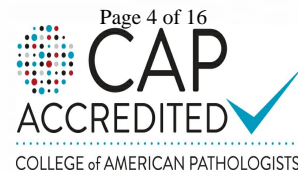

SIN No:PLP1427663

This test has been performed at Apollo Health & Lifestyle Ltd, Global Reference Laboratory,Hyderabad

Patient Name : Mr.SAI RAM REDDY BEERAVALLI JAYA	Collected : 06/Mar/2024 09:37AM
Age/Gender : 32 Y 0 M 5 D/M	Received : 06/Mar/2024 01:32PM
UHID/MR No : CMAN.0000096445	Reported : 06/Mar/2024 03:16PM
Visit ID : CMANOPV196843	Status : Final Report
Ref Doctor : Dr.SELF	Sponsor Name : ARCOFEMI HEALTHCARE LIMITED
Emp/Auth/TPA ID : 179697	

DEPARTMENT OF BIOCHEMISTRY

ARCOFEMI - MEDIWHEEL - FULL BODY ANNUAL PLUS MALE - 2D ECHO - PAN INDIA - FY2324

Test Name	Result	Unit	Bio. Ref. Range	Method
HBA1C (GLYCATED HEMOGLOBIN) , WHOLE BLOOD EDTA				
HBA1C, GLYCATED HEMOGLOBIN	5.4	%		HPLC
ESTIMATED AVERAGE GLUCOSE (eAG)	108	mg/dL		Calculated

Comment:

Reference Range as per American Diabetes Association (ADA) 2023 Guidelines:

REFERENCE GROUP	HBA1C %
NON DIABETIC	<5.7
PREDIABETES	5.7 – 6.4
DIABETES	≥ 6.5
DIABETICS	
EXCELLENT CONTROL	6 – 7
FAIR TO GOOD CONTROL	7 – 8
UNSATISFACTORY CONTROL	8 – 10
POOR CONTROL	>10

Note: Dietary preparation or fasting is not required.

- HbA1C is recommended by American Diabetes Association for Diagnosing Diabetes and monitoring Glycemic Control by American Diabetes Association guidelines 2023.
- Trends in HbA1C values is a better indicator of Glycemic control than a single test.
- Low HbA1C in Non-Diabetic patients are associated with Anemia (Iron Deficiency/Hemolytic), Liver Disorders, Chronic Kidney Disease. Clinical Correlation is advised in interpretation of low Values.
- Falsely low HbA1c (below 4%) may be observed in patients with clinical conditions that shorten erythrocyte life span or decrease mean erythrocyte age. HbA1c may not accurately reflect glycemic control when clinical conditions that affect erythrocyte survival are present.
- In cases of Interference of Hemoglobin variants in HbA1C, alternative methods (Fructosamine) estimation is recommended for Glycemic Control
 - A: HbF >25%
 - B: Homozygous Hemoglobinopathy.
 (Hb Electrophoresis is recommended method for detection of Hemoglobinopathy)

Dr.E.Maruthi Prasad
 PhD (Biochemistry)
 Consultant biochemist

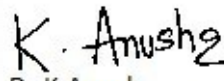
Dr.K.Anusha
 M.B.B.S.,M.D(Biochemistry)
 Consultant Biochemist



SIN No:EDT240026656

This test has been performed at Apollo Health & Lifestyle Ltd, Global Reference Laboratory,Hyderabad

Apollo Health and Lifestyle Limited (CIN - U85110TG2000PLC115819)
 Regd. Office: 1-10-60/62, Ashoka Raghupathi Chambers, 5th Floor, Begumpet, Hyderabad, Telangana - 500 016 |
 www.apollohl.com | Email ID: enquiry@apollohl.com, Ph No: 040-4904 7777, Fax No: 4904 7744

Address:
 Door No : 8-1-284/OU/439 & 8-1-284/OU/440, O. U. Colony, Manikonda
 Road, Shaikpet, Manikonda, Hyderabad, Telangana, India - 500008



APOLLO CLINICS NETWORK

Telangana: Hyderabad (AS Rao Nagar | Chanda Nagar | Kondapur | Nallakunta | Nizampet | Manikonda | Uppal) Andhra Pradesh: Vizag (Seethamma Peta) Karnataka: Bangalore (Basavanagudi | Bellandur | Electronics City | Fraser Town | HSR Layout | Indira Nagar | JP Nagar | Kundalahalli | Koramangala | Sarjapur Road) Mysore (VV Mohalla) Tamilnadu: Chennai (Annanagar | Kotturpuram | Mogappair | T Nagar | Valasaravakkam | Velachery) Maharashtra: Pune (Aundh | Nigdi Pradhikaran | Viman Nagar | Wanowrie) Uttar Pradesh: Ghaziabad (Indrapuram) Gujarat: Ahmedabad (Satellite) Punjab: Amritsar (Court Road) Haryana: Faridabad (Railway Station Road)

Patient Name : Mr.SAI RAM REDDY BEERAVALLI JAYA
 Age/Gender : 32 Y 0 M 5 D/M
 UHID/MR No : CMAN.0000096445
 Visit ID : CMANOPV196843
 Ref Doctor : Dr.SELF
 Emp/Auth/TPA ID : 179697

Collected : 06/Mar/2024 09:37AM
 Received : 06/Mar/2024 01:32PM
 Reported : 06/Mar/2024 03:16PM
 Status : Final Report
 Sponsor Name : ARCOFEMI HEALTHCARE LIMITED

DEPARTMENT OF BIOCHEMISTRY

ARCOFEMI - MEDIWHEEL - FULL BODY ANNUAL PLUS MALE - 2D ECHO - PAN INDIA - FY2324

Chromatogram Report

HLC723G8 V5.28.1 2024-03-06 14:03:17
 ID EDT240026656
 Sample No. 03060103 SL 0002 - 04
 Patient ID
 Name
 Comment

CALIB Name	%	Time	Area
ATA	0.4	0.24	5.92
A1B	0.7	0.30	9.98
F	0.5	0.39	6.81
LA1C+	1.8	0.47	26.69
SA1C	5.4	0.58	64.47
AO	92.8	0.88	1378.94
H-V0			
H-V1			
H-V2			

Total Area 1492.81

HbA1c 5.4 % **IFCC 36 mmol/mol**
 HbA1 6.5 % HbF 0.5 %

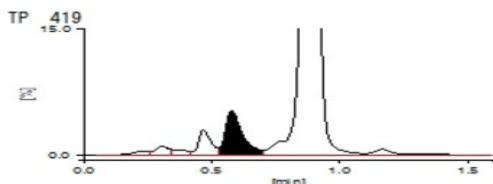

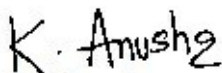

Dr.E.Maruthi Prasad
 PhD (Biochemistry)
 Consultant biochemist

SIN No:EDT240026656

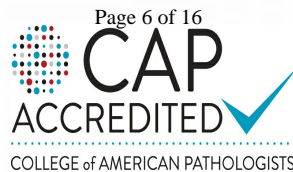

Dr.K.Anusha
 M.B.B.S,M.D(Biochemistry)
 Consultant Biochemist



This test has been performed at Apollo Health & Lifestyle Ltd, Global Reference Laboratory,Hyderabad

Apollo Health and Lifestyle Limited (CIN - U85110TG2000PLC115819)
 Regd. Office: 1-10-60/62, Ashoka Raghupathi Chambers, 5th Floor, Begumpet, Hyderabad, Telangana - 500 016 |
 www.apollohl.com | Email ID: enquiry@apollohl.com, Ph No: 040-4904 7777, Fax No: 4904 7744

Address:
 Door No : 8-1-284/OU/439 & 8-1-284/OU/440, O. U. Colony, Manikonda
 Road, Shaikpet, Manikonda, Hyderabad, Telangana, India - 500008



APOLLO CLINICS NETWORK

Telangana: Hyderabad (AS Rao Nagar | Chanda Nagar | Kondapur | Nallakunta | Nizampet | Manikonda | Uppal) Andhra Pradesh: Vizag (Seethamma Peta) Karnataka: Bangalore (Basavanagudi | Bellandur | Electronics City | Fraser Town | HSR Layout | Indira Nagar | JP Nagar | Kundalahalli | Koramangala | Sarjapur Road) Mysore (VV Mohalla) Tamilnadu: Chennai (Annanagar | Kotturpuram | Mogappair | T Nagar | Valasaravakkam | Velachery) Maharashtra: Pune (Aundh | Nigdi Pradhikaran | Viman Nagar | Wanowrie) Uttar Pradesh: Ghaziabad (Indrapuram) Gujarat: Ahmedabad (Satellite) Punjab: Amritsar (Court Road) Haryana: Faridabad (Railway Station Road)

Patient Name : Mr.SAI RAM REDDY BEERAVALLI JAYA
Age/Gender : 32 Y 0 M 5 D/M
UHID/MR No : CMAN.0000096445
Visit ID : CMANOPV196843
Ref Doctor : Dr.SELF
Emp/Auth/TPA ID : 179697

Collected : 06/Mar/2024 09:37AM
Received : 06/Mar/2024 01:32PM
Reported : 06/Mar/2024 03:16PM
Status : Final Report
Sponsor Name : ARCOFEMI HEALTHCARE LIMITED

DEPARTMENT OF BIOCHEMISTRY

ARCOFEMI - MEDIWHEEL - FULL BODY ANNUAL PLUS MALE - 2D ECHO - PAN INDIA - FY2324



Dr.E.Maruthi Prasad
PhD (Biochemistry)
Consultant biochemist

SIN No:EDT240026656

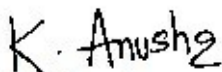

Dr.K.Anusha
M.B.B.S,M.D(Biochemistry)
Consultant Biochemist

Page 7 of 16
CAP
ACCREDITED
COLLEGE of AMERICAN PATHOLOGISTS



This test has been performed at Apollo Health & Lifestyle Ltd, Global Reference Laboratory,Hyderabad

Apollo Health and Lifestyle Limited (CIN - U85110TG2000PLC115819)
Regd. Office: 1-10-60/62, Ashoka Raghupathi Chambers, 5th Floor, Begumpet, Hyderabad, Telangana - 500 016 |
www.apollohl.com | Email ID: enquiry@apollohl.com, Ph No: 040-4904 7777, Fax No: 4904 7744

Address:
Door No : 8-1-284/OU/439 & 8-1-284/OU/440, O. U. Colony, Manikonda
Road, Shaikpet, Manikonda, Hyderabad, Telangana, India - 500008

 **1860 500 7788**
www.apolloclinic.com

APOLLO CLINICS NETWORK

Telangana: Hyderabad (AS Rao Nagar | Chanda Nagar | Kondapur | Nallakunta | Nizampet | Manikonda | Uppal) Andhra Pradesh: Vizag (Seethamma Peta) Karnataka: Bangalore (Basavanagudi | Bellandur | Electronics City | Fraser Town | HSR Layout | Indira Nagar | JP Nagar | Kundalahalli | Koramangala | Sarjapur Road) Mysore (VV Mohalla) Tamilnadu: Chennai (Annanagar | Kotturpuram | Mogappair | T Nagar | Valasaravakkam | Velachery) Maharashtra: Pune (Aundh | Nigdi Pradhikaran | Viman Nagar | Wanowrie) Uttar Pradesh: Ghaziabad (Indrapuram) Gujarat: Ahmedabad (Satellite) Punjab: Amritsar (Court Road) Haryana: Faridabad (Railway Station Road)

Patient Name : Mr.SAI RAM REDDY BEERAVALLI JAYA	Collected : 06/Mar/2024 09:37AM
Age/Gender : 32 Y 0 M 5 D/M	Received : 06/Mar/2024 02:09PM
UHID/MR No : CMAN.0000096445	Reported : 06/Mar/2024 05:04PM
Visit ID : CMANOPV196843	Status : Final Report
Ref Doctor : Dr.SELF	Sponsor Name : ARCOFEMI HEALTHCARE LIMITED
Emp/Auth/TPA ID : 179697	

DEPARTMENT OF BIOCHEMISTRY

ARCOFEMI - MEDIWHEEL - FULL BODY ANNUAL PLUS MALE - 2D ECHO - PAN INDIA - FY2324

Test Name	Result	Unit	Bio. Ref. Range	Method
LIPID PROFILE , SERUM				
TOTAL CHOLESTEROL	141	mg/dL	<200	CHO-POD
TRIGLYCERIDES	124	mg/dL	<150	GPO-POD
HDL CHOLESTEROL	35	mg/dL	40-60	Enzymatic Immuno-inhibition
NON-HDL CHOLESTEROL	106	mg/dL	<130	Calculated
LDL CHOLESTEROL	81.2	mg/dL	<100	Calculated
VLDL CHOLESTEROL	24.8	mg/dL	<30	Calculated
CHOL / HDL RATIO	4.03		0-4.97	Calculated

Comment:

Reference Interval as per National Cholesterol Education Program (NCEP) Adult Treatment Panel III Report.

	Desirable	Borderline High	High	Very High
TOTAL CHOLESTEROL	< 200	200 - 239	≥ 240	
TRIGLYCERIDES	<150	150 - 199	200 - 499	≥ 500
LDL	Optimal < 100 Near Optimal 100-129	130 - 159	160 - 189	≥ 190
HDL	≥ 60			
NON-HDL CHOLESTEROL	Optimal <130; Above Optimal 130-159	160-189	190-219	>220

- Measurements in the same patient on different days can show physiological and analytical variations.
- NCEP ATP III identifies non-HDL cholesterol as a secondary target of therapy in persons with high triglycerides.
- Primary prevention algorithm now includes absolute risk estimation and lower LDL Cholesterol target levels to determine eligibility of drug therapy.
- Low HDL levels are associated with Coronary Heart Disease due to insufficient HDL being available to participate in reverse cholesterol transport, the process by which cholesterol is eliminated from peripheral tissues.
- As per NCEP guidelines, all adults above the age of 20 years should be screened for lipid status. Selective screening of children above the age of 2 years with a family history of premature cardiovascular disease or those with at least one parent with high total cholesterol is recommended.
- VLDL, LDL Cholesterol Non HDL Cholesterol, CHOL/HDL RATIO, LDL/HDL RATIO are calculated parameters when Triglycerides are below 400 mg/dL. When Triglycerides are more than 400 mg/dL LDL cholesterol is a direct measurement.



Dr. RAJESH BATTINA
PhD.(Biochemistry)
Consultant Biochemist

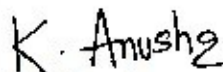

Dr.K.Anusha
M.B.B.S.,M.D(Biochemistry)
Consultant Biochemist

Page 8 of 16
CAP
ACCREDITED
COLLEGE of AMERICAN PATHOLOGISTS



SIN No:SE04651636

This test has been performed at Apollo Health & Lifestyle Ltd, Global Reference Laboratory,Hyderabad

Patient Name : Mr.SAI RAM REDDY BEERAVALLI JAYA	Collected : 06/Mar/2024 09:37AM
Age/Gender : 32 Y 0 M 5 D/M	Received : 06/Mar/2024 02:09PM
UHID/MR No : CMAN.0000096445	Reported : 06/Mar/2024 05:04PM
Visit ID : CMANOPV196843	Status : Final Report
Ref Doctor : Dr.SELF	Sponsor Name : ARCOFEMI HEALTHCARE LIMITED
Emp/Auth/TPA ID : 179697	

DEPARTMENT OF BIOCHEMISTRY

ARCOFEMI - MEDIWHEEL - FULL BODY ANNUAL PLUS MALE - 2D ECHO - PAN INDIA - FY2324

Test Name	Result	Unit	Bio. Ref. Range	Method
LIVER FUNCTION TEST (LFT) , SERUM				
BILIRUBIN, TOTAL	0.92	mg/dL	0.3-1.2	DPD
BILIRUBIN CONJUGATED (DIRECT)	0.15	mg/dL	<0.2	DPD
BILIRUBIN (INDIRECT)	0.77	mg/dL	0.0-1.1	Dual Wavelength
ALANINE AMINOTRANSFERASE (ALT/SGPT)	21	U/L	<50	IFCC
ASPARTATE AMINOTRANSFERASE (AST/SGOT)	24.0	U/L	<50	IFCC
ALKALINE PHOSPHATASE	75.00	U/L	30-120	IFCC
PROTEIN, TOTAL	7.87	g/dL	6.6-8.3	Biuret
ALBUMIN	4.43	g/dL	3.5-5.2	BROMO CRESOL GREEN
GLOBULIN	3.44	g/dL	2.0-3.5	Calculated
A/G RATIO	1.29		0.9-2.0	Calculated

Comment:

LFT results reflect different aspects of the health of the liver, i.e., hepatocyte integrity (AST & ALT), synthesis and secretion of bile (Bilirubin, ALP), cholestasis (ALP, GGT), protein synthesis (Albumin)

Common patterns seen:

1. Hepatocellular Injury:

- AST – Elevated levels can be seen. However, it is not specific to liver and can be raised in cardiac and skeletal injuries.
- ALT – Elevated levels indicate hepatocellular damage. It is considered to be most specific lab test for hepatocellular injury. Values also correlate well with increasing BMI. • Disproportionate increase in AST, ALT compared with ALP. • Bilirubin may be elevated.
- AST: ALT (ratio) – In case of hepatocellular injury AST: ALT > 1In Alcoholic Liver Disease AST: ALT usually >2. This ratio is also seen to be increased in NAFLD, Wilsons’s diseases, Cirrhosis, but the increase is usually not >2.

2. Cholestatic Pattern:

- ALP – Disproportionate increase in ALP compared with AST, ALT.
- Bilirubin may be elevated. • ALP elevation also seen in pregnancy, impacted by age and sex.
- To establish the hepatic origin correlation with GGT helps. If GGT elevated indicates hepatic cause of increased ALP.

3. Synthetic function impairment: • Albumin- Liver disease reduces albumin levels. • Correlation with PT (Prothrombin Time) helps.



Dr. RAJESH BATTINA
PhD.(Biochemistry)
Consultant Biochemist

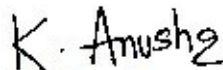

Dr.K.Anusha
M.B.B.S.,M.D(Biochemistry)
Consultant Biochemist

Page 9 of 16
CAP
ACCREDITED
COLLEGE of AMERICAN PATHOLOGISTS



SIN No:SE04651636

This test has been performed at Apollo Health & Lifestyle Ltd, Global Reference Laboratory,Hyderabad

Patient Name : Mr.SAI RAM REDDY BEERAVALLI JAYA	Collected : 06/Mar/2024 09:37AM
Age/Gender : 32 Y 0 M 5 D/M	Received : 06/Mar/2024 02:09PM
UHID/MR No : CMAN.0000096445	Reported : 06/Mar/2024 05:04PM
Visit ID : CMANOPV196843	Status : Final Report
Ref Doctor : Dr.SELF	Sponsor Name : ARCOFEMI HEALTHCARE LIMITED
Emp/Auth/TPA ID : 179697	

DEPARTMENT OF BIOCHEMISTRY

ARCOFEMI - MEDIWHEEL - FULL BODY ANNUAL PLUS MALE - 2D ECHO - PAN INDIA - FY2324

Test Name	Result	Unit	Bio. Ref. Range	Method
RENAL PROFILE/KIDNEY FUNCTION TEST (RFT/KFT) , SERUM				
CREATININE	0.89	mg/dL	0.84 - 1.25	Modified Jaffe, Kinetic
UREA	20.50	mg/dL	17-43	GLDH, Kinetic Assay
BLOOD UREA NITROGEN	9.6	mg/dL	8.0 - 23.0	Calculated
URIC ACID	8.81	mg/dL	3.5-7.2	Uricase PAP
CALCIUM	9.66	mg/dL	8.8-10.6	Arsenazo III
PHOSPHORUS, INORGANIC	2.23	mg/dL	2.5-4.5	Phosphomolybdate Complex
SODIUM	139	mmol/L	136-146	ISE (Indirect)
POTASSIUM	3.9	mmol/L	3.5-5.1	ISE (Indirect)
CHLORIDE	105	mmol/L	101-109	ISE (Indirect)
PROTEIN, TOTAL	7.87	g/dL	6.6-8.3	Biuret
ALBUMIN	4.43	g/dL	3.5-5.2	BROMO CRESOL GREEN
GLOBULIN	3.44	g/dL	2.0-3.5	Calculated
A/G RATIO	1.29		0.9-2.0	Calculated



Dr. RAJESH BATTINA
PhD.(Biochemistry)
Consultant Biochemist

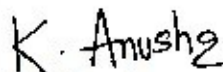

Dr.K.Anusha
M.B.B.S.,M.D(Biochemistry)
Consultant Biochemist

Page 10 of 16
CAP
ACCREDITED
COLLEGE of AMERICAN PATHOLOGISTS



SIN No:SE04651636

This test has been performed at Apollo Health & Lifestyle Ltd, Global Reference Laboratory,Hyderabad

Patient Name : Mr.SAI RAM REDDY BEERAVALLI JAYA	Collected : 06/Mar/2024 09:37AM
Age/Gender : 32 Y 0 M 5 D/M	Received : 06/Mar/2024 02:09PM
UHID/MR No : CMAN.0000096445	Reported : 06/Mar/2024 03:51PM
Visit ID : CMANOPV196843	Status : Final Report
Ref Doctor : Dr.SELF	Sponsor Name : ARCOFEMI HEALTHCARE LIMITED
Emp/Auth/TPA ID : 179697	

DEPARTMENT OF BIOCHEMISTRY

ARCOFEMI - MEDIWHEEL - FULL BODY ANNUAL PLUS MALE - 2D ECHO - PAN INDIA - FY2324

Test Name	Result	Unit	Bio. Ref. Range	Method
GAMMA GLUTAMYL TRANSPEPTIDASE (GGT) , SERUM	26.00	U/L	<55	IFCC

K. Anusha

Dr.K.Anusha
M.B.B.S,M.D(Biochemistry)
Consultant Biochemist

SIN No:SE04651636

This test has been performed at Apollo Health & Lifestyle Ltd, Global Reference Laboratory,Hyderabad

Page 11 of 16
CAP
ACCREDITED
COLLEGE of AMERICAN PATHOLOGISTS



Patient Name : Mr.SAI RAM REDDY BEERAVALLI JAYA	Collected : 06/Mar/2024 09:37AM
Age/Gender : 32 Y 0 M 5 D/M	Received : 06/Mar/2024 02:09PM
UHID/MR No : CMAN.0000096445	Reported : 06/Mar/2024 05:45PM
Visit ID : CMANOPV196843	Status : Final Report
Ref Doctor : Dr.SELF	Sponsor Name : ARCOFEMI HEALTHCARE LIMITED
Emp/Auth/TPA ID : 179697	

DEPARTMENT OF IMMUNOLOGY

ARCOFEMI - MEDIWHEEL - FULL BODY ANNUAL PLUS MALE - 2D ECHO - PAN INDIA - FY2324

Test Name	Result	Unit	Bio. Ref. Range	Method
THYROID PROFILE TOTAL (T3, T4, TSH) , SERUM				
TRI-iodothyronine (T3, TOTAL)	0.92	ng/mL	0.87-1.78	CLIA
THYROXINE (T4, TOTAL)	10.43	µg/dL	5.48-14.28	CLIA
THYROID STIMULATING HORMONE (TSH)	1.435	µIU/mL	0.38-5.33	CLIA

Comment:

For pregnant females	Bio Ref Range for TSH in uIU/ml (As per American Thyroid Association)
First trimester	0.1 - 2.5
Second trimester	0.2 - 3.0
Third trimester	0.3 - 3.0

- TSH is a glycoprotein hormone secreted by the anterior pituitary. TSH activates production of T3 (Triiodothyronine) and its prohormone T4 (Thyroxine). Increased blood level of T3 and T4 inhibit production of TSH.
- TSH is elevated in primary hypothyroidism and will be low in primary hyperthyroidism. Elevated or low TSH in the context of normal free thyroxine is often referred to as sub-clinical hypo- or hyperthyroidism respectively.
- Both T4 & T3 provides limited clinical information as both are highly bound to proteins in circulation and reflects mostly inactive hormone. Only a very small fraction of circulating hormone is free and biologically active.
- Significant variations in TSH can occur with circadian rhythm, hormonal status, stress, sleep deprivation, medication & circulating antibodies.

TSH	T3	T4	FT4	Conditions
High	Low	Low	Low	Primary Hypothyroidism, Post Thyroidectomy, Chronic Autoimmune Thyroiditis
High	N	N	N	Subclinical Hypothyroidism, Autoimmune Thyroiditis, Insufficient Hormone Replacement Therapy.
N/Low	Low	Low	Low	Secondary and Tertiary Hypothyroidism
Low	High	High	High	Primary Hyperthyroidism, Goitre, Thyroiditis, Drug effects, Early Pregnancy
Low	N	N	N	Subclinical Hyperthyroidism
Low	Low	Low	Low	Central Hypothyroidism, Treatment with Hyperthyroidism
Low	N	High	High	Thyroiditis, Interfering Antibodies
N/Low	High	N	N	T3 Thyrotoxicosis, Non thyroidal causes
High	High	High	High	Pituitary Adenoma; TSHoma/Thyrotropinoma



Dr. RAJESH BATTINA
PhD.(Biochemistry)
Consultant Biochemist

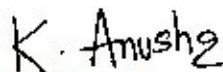

Dr.K.Anusha
M.B.B.S.,M.D(Biochemistry)
Consultant Biochemist

Page 12 of 16
CAP
ACCREDITED
COLLEGE of AMERICAN PATHOLOGISTS



SIN No:SPL24039080

This test has been performed at Apollo Health & Lifestyle Ltd, Global Reference Laboratory,Hyderabad

Patient Name : Mr.SAI RAM REDDY BEERAVALLI JAYA
Age/Gender : 32 Y 0 M 5 D/M
UHID/MR No : CMAN.0000096445
Visit ID : CMANOPV196843
Ref Doctor : Dr.SELF
Emp/Auth/TPA ID : 179697

Collected : 06/Mar/2024 09:37AM
Received : 06/Mar/2024 02:09PM
Reported : 06/Mar/2024 05:45PM
Status : Final Report
Sponsor Name : ARCOFEMI HEALTHCARE LIMITED

DEPARTMENT OF IMMUNOLOGY

ARCOFEMI - MEDIWHEEL - FULL BODY ANNUAL PLUS MALE - 2D ECHO - PAN INDIA - FY2324



Dr. RAJESH BATTINA
PhD.(Biochemistry)
Consultant Biochemist

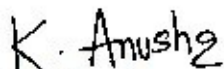

Dr.K.Anusha
M.B.B.S.,M.D(Biochemistry)
Consultant Biochemist

SIN No:SPL24039080

This test has been performed at Apollo Health & Lifestyle Ltd, Global Reference Laboratory,Hyderabad

Page 13 of 16
CAP
ACCREDITED
COLLEGE of AMERICAN PATHOLOGISTS



Patient Name : Mr.SAI RAM REDDY BEERAVALLI JAYA	Collected : 06/Mar/2024 09:37AM
Age/Gender : 32 Y 0 M 5 D/M	Received : 06/Mar/2024 01:25PM
UHID/MR No : CMAN.0000096445	Reported : 06/Mar/2024 04:31 PM
Visit ID : CMANOPV196843	Status : Final Report
Ref Doctor : Dr.SELF	Sponsor Name : ARCOFEMI HEALTHCARE LIMITED
Emp/Auth/TPA ID : 179697	

DEPARTMENT OF CLINICAL PATHOLOGY

ARCOFEMI - MEDIWHEEL - FULL BODY ANNUAL PLUS MALE - 2D ECHO - PAN INDIA - FY2324

Test Name	Result	Unit	Bio. Ref. Range	Method
COMPLETE URINE EXAMINATION (CUE) , URINE				
PHYSICAL EXAMINATION				
COLOUR	PALE YELLOW		PALE YELLOW	Visual
TRANSPARENCY	CLEAR		CLEAR	Visual
pH	6.0		5-7.5	Bromothymol Blue
SP. GRAVITY	1.025		1.002-1.030	Bromothymol Blue
BIOCHEMICAL EXAMINATION				
URINE PROTEIN	NEGATIVE		NEGATIVE	PROTEIN ERROR OF INDICATOR
GLUCOSE	NEGATIVE		NEGATIVE	GOD - POD
URINE BILIRUBIN	NEGATIVE		NEGATIVE	AZO COUPLING
URINE KETONES (RANDOM)	NEGATIVE		NEGATIVE	SODIUM NITRO PRUSSIDE
UROBILINOGEN	NORMAL		NORMAL	EHRlich
BLOOD	NEGATIVE		NEGATIVE	Peroxidase
NITRITE	NEGATIVE		NEGATIVE	Diazotization
LEUCOCYTE ESTERASE	NEGATIVE		NEGATIVE	PYRROLE HYDROLYSIS
CENTRIFUGED SEDIMENT WET MOUNT AND MICROSCOPY				
PUS CELLS	2-3	/hpf	0-5	Microscopy
EPITHELIAL CELLS	1-2	/hpf	<10	MICROSCOPY
RBC	NIL	/hpf	0-2	MICROSCOPY
CASTS	NIL		0-2 Hyaline Cast	MICROSCOPY
CRYSTALS	ABSENT		ABSENT	MICROSCOPY

 Dr. B Pavani
 M.B.B.S, M.D(pathalogy)
 Consultant Pathologist

Page 14 of 16
CAP
 ACCREDITED
 COLLEGE of AMERICAN PATHOLOGISTS



SIN No:UR2298284

This test has been performed at Apollo Health & Lifestyle Ltd, Global Reference Laboratory,Hyderabad

Patient Name	: Mr.SAI RAM REDDY BEERAVALLI JAYA	Collected	: 06/Mar/2024 12:23PM
Age/Gender	: 32 Y 0 M 5 D/M	Received	: 06/Mar/2024 05:11PM
UHID/MR No	: CMAN.0000096445	Reported	: 06/Mar/2024 08:48PM
Visit ID	: CMANOPV196843	Status	: Final Report
Ref Doctor	: Dr.SELF	Sponsor Name	: ARCOFEMI HEALTHCARE LIMITED
Emp/Auth/TPA ID	: 179697		

DEPARTMENT OF CLINICAL PATHOLOGY

ARCOFEMI - MEDIWHEEL - FULL BODY ANNUAL PLUS MALE - 2D ECHO - PAN INDIA - FY2324

Test Name	Result	Unit	Bio. Ref. Range	Method
URINE GLUCOSE(POST PRANDIAL)	NEGATIVE		NEGATIVE	Dipstick



Dr.SRINIVAS N.S.NORI
M.B.B.S,M.D(Pathology)
CONSULTANT PATHOLOGY

SIN No:UPP016872

This test has been performed at Apollo Health & Lifestyle Ltd, Global Reference Laboratory,Hyderabad

Page 15 of 16
CAP
ACCREDITED
COLLEGE of AMERICAN PATHOLOGISTS



Patient Name : Mr.SAI RAM REDDY BEERAVALLI JAYA
Age/Gender : 32 Y 0 M 5 D/M
UHID/MR No : CMAN.0000096445
Visit ID : CMANOPV196843
Ref Doctor : Dr.SELF
Emp/Auth/TPA ID : 179697

Collected : 06/Mar/2024 09:37AM
Received : 06/Mar/2024 01:25PM
Reported : 06/Mar/2024 04:30PM
Status : Final Report
Sponsor Name : ARCOFEMI HEALTHCARE LIMITED

DEPARTMENT OF CLINICAL PATHOLOGY

ARCOFEMI - MEDIWHEEL - FULL BODY ANNUAL PLUS MALE - 2D ECHO - PAN INDIA - FY2324

Test Name	Result	Unit	Bio. Ref. Range	Method
URINE GLUCOSE(FASTING)	NEGATIVE		NEGATIVE	Dipstick

*** End Of Report ***

Result/s to Follow:
PERIPHERAL SMEAR

Dr. B Pavani
M.B.B.S, M.D(pathalogy)
Consultant Pathologist

SIN No:UF010904

This test has been performed at Apollo Health & Lifestyle Ltd, Global Reference Laboratory,Hyderabad

Page 16 of 16

ACCREDITED
COLLEGE of AMERICAN PATHOLOGISTS



The Apollo Clinic - Manikonda
PHYSICAL EXAMINATION FORM

DATE 06/03/24

UHID CMAN. 96446.

Name Mr. Sai Ram Reddy Age 32 y/m

Beeravalli Jayu

Height Cms

Weight Kgs

Chest Measurement (in) Cm (Out) Cm

Waist Cm Hip

Pulse Bt / Min BMI

BP mm/Hg SPO2

Technician:
Ordering Ph:
Referring Ph:
Attending Ph:

Location:
Order Number:
Visit:
Indication:
Medication 1:
Medication 2:
Medication 3:

Room:

73 bpm
-- / -- mmHg

QRS : 76 ms
QT / QTcBaz : 356 / 392 ms
PR : 130 ms
P : 86 ms
RR / PP : 816 / 821 ms
P / QRS / T : 52 / -26 / 8 degrees

Normal sinus rhythm
Normal ECG

MNL
AM

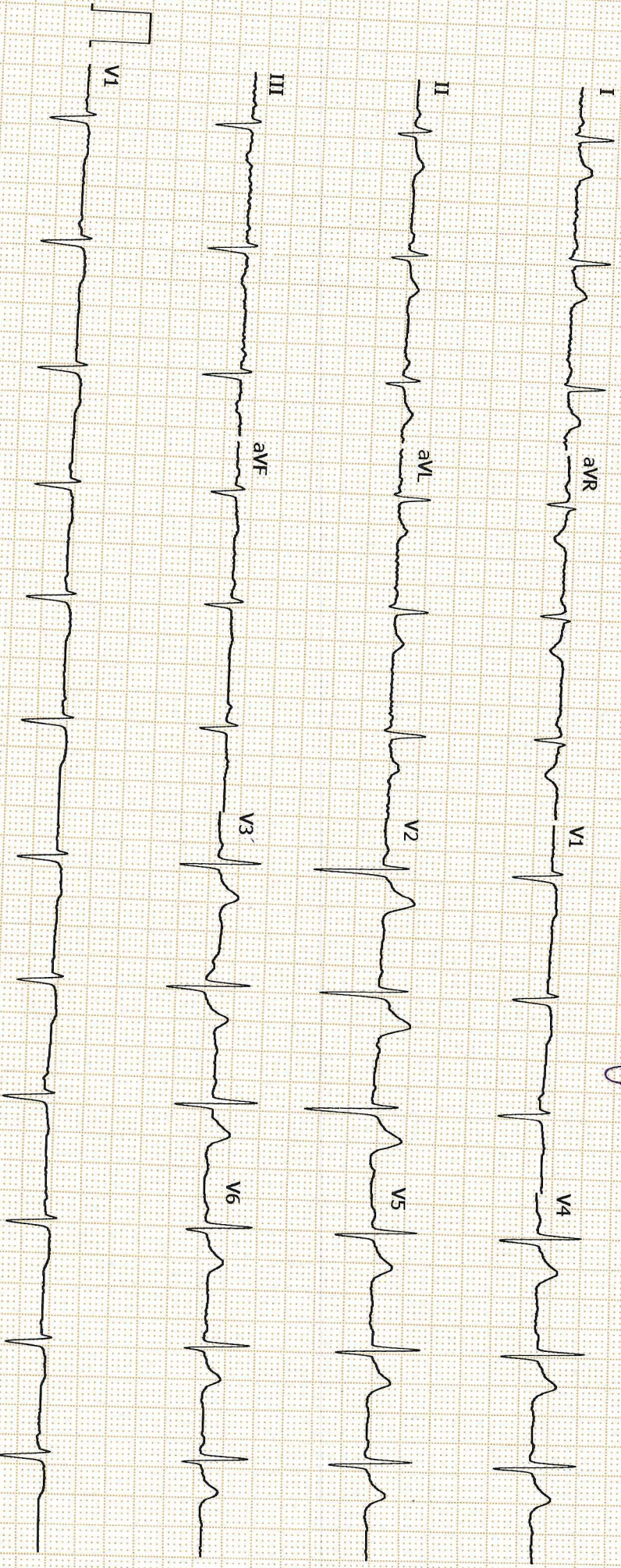

CERTIFICATE OF MEDICAL FITNESS

This is to certify that I have conducted the clinical examination

of Mr. Sai Ram Reddy B on 07/03/2024

After reviewing the medical history and on clinical examination it has been found that he/she is

<ul style="list-style-type: none"> • Medically Fit 	Tick ✓
<ul style="list-style-type: none"> • Fit with restrictions/recommendations <p>Though following restrictions have been revealed, in my opinion, these are not impediments to the job.</p> <p>1.....</p> <p>2.....</p> <p>3.....</p> <p>However the employee should follow the advice/medication that has been communicated to him/her.</p> <p>Review after _____</p>	
<ul style="list-style-type: none"> • Currently Unfit. Review after _____ • Unfit 	recommended

Dr. _____
Medical Officer
The Apollo Clinic, (Location)



This certificate is not meant for medico-legal purposes

Apollo Health and Lifestyle Limited

(CIN - U85110TG2000PLC046089) Regd. Office: 7-1-617/A, 7th Floor, Imperial Towers, Ameerpet, Hyderabad-500016, Telangana. | Email ID: enquiry@apollohl.com

APOLLO CLINICS NETWORK TELANGANA & AP

Hyderabad (AS Rao Nagar | Chanda Nagar | Jubilee Hills | Kondapur | Manikonda | Nallakunta | Nizampet | Uppal)

Vizag (Seethamma Peta)

Online appointments: www.apolloclinic.com

TO BOOK AN APPOINTMENT

1860 500 7788

POWER PRESCRIPTION

NAME: Sai Ram Reddy - B.

GENDER: M/F

DATE: 6/3/24

AGE: 32

UHID:

RIGHT EYE

	SPH	CYL	AXIS	VISION
DISTANCE	-1.50	—		6/60
NEAR	—			N/6

LEFT EYE

	SPH	CYL	AXIS	VISION
DISTANCE	-1.50	-0.50	160	6/60
NEAR	—			N/6

INSTRUCTIONS:

ble. Partial colour blindness.

SIGNATURE



Name <u>Mr. Sri Ram Reddy. B.</u>	Date <u>6/2/24</u>
Age <u>52</u>	UHID No.
<input checked="" type="checkbox"/> Male <input type="checkbox"/> Female	Ref. Physician <u>Dr. Nikhita.</u>
Ref. Diagnosis	

Echocardiogram Report

Echogenicity Poor Adequate Good Ht. _____ Wt. _____ BSA _____

DIMENSIONS	NORMAL	DIMENSIONS	NORMAL
Ao (ed) <u>2.7</u> cm	(1.5cm / m2)	IVS (Ed) <u>1.1</u> cm	(0.6 - 1.2 cm)
LA (es) <u>2.6</u> cm	(1.5cm / m2)	LVPW (Ed) <u>1.0</u> cm	(0.6 - 1.1 cm)
RVID (ed) _____ cm	(0.9 cm / m2)	EF <u>62</u>	(0.62 - 0.85)
LVID (ed) <u>4.2</u> cm	(2.6 - 3.4 cm / m2)	% FD <u>31</u>	(2.8% - 42%)
LVID (es) <u>2.0</u>			

MORPHOLOGICAL DATA

Mitral Valve	AML _____	Interatrial septum _____
	PML _____	Interventricular septum <u>2mm</u>
Aortic Valve	_____ (N)	Pulmonary artery _____
Tricuspid valve	_____	Aorta _____
Pulmonary valve	_____	Right atrium _____ (N)
Right ventricle	_____	Left atrium _____

Left ventricle : LV WALL MOTION ANALYSIS

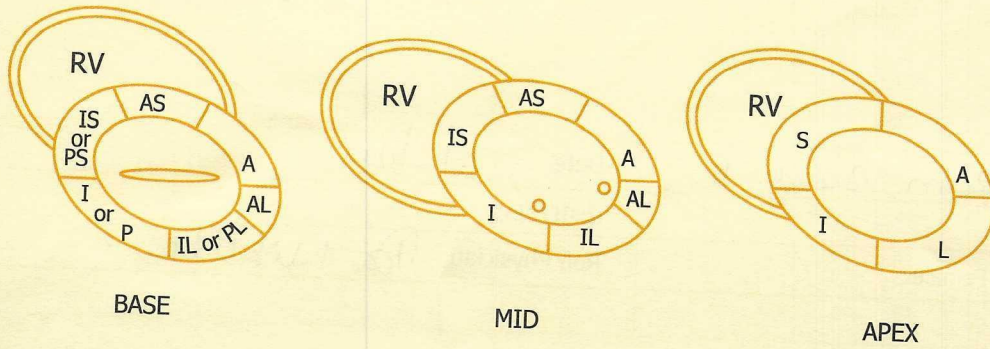

- ✓ 1. Normal
- 2. Hypokinesia
- 3. Akinesia
- 4. Dyskinesia
- 5. Aneurysmal

No LV aneurysm

Pericardium No pericardial effusion

Doppler studies E - 0.7 m/sec A - 0.4 m/sec
E > A

② Wfily pulse
Pw - 0.92 m/sec
Aa - 1.13 m/sec

Impression Normal Echo study

Done by

Checked by

[Signature]
Signature
Consultant - Cardiology

Patient Name	: Mr. SAI RAM REDDY BEERAVALLI JAYA	Age/Gender	: 32 Y/M
UHID/MR No.	: CMAN.0000096445	OP Visit No	: CMANOPV196843
Sample Collected on	:	Reported on	: 06-03-2024 20:11
LRN#	: RAD2257797	Specimen	:
Ref Doctor	: SELF		
Emp/Auth/TPA ID	: 179697		

DEPARTMENT OF RADIOLOGY

ULTRASOUND - WHOLE ABDOMEN

Liver appears normal in size and **Increased echotexture**. No focal lesion is seen. PV and CBD normal. No dilatation of the intrahepatic biliary radicals.

Gall bladder is well distended. No evidence of calculus. Wall thickness appears normal. No evidence of periGB collection. No evidence of focal lesion is seen.

Spleen appears normal. No focal lesion seen. Splenic vein appears normal.

Pancreas appears normal in echopattern. No focal/mass lesion/calcification. No evidence of peripancreatic free fluid or collection. Pancreatic duct appears normal.

Both the kidneys appear normal in size, shape and echopattern. Cortical thickness and CM differentiation are maintained. No calculus / hydronephrosis seen on either side.

Urinary Bladder is well distended and appears normal. No evidence of any wall thickening or abnormality. No evidence of any intrinsic or extrinsic bladder abnormality detected.

Prostate is normal in size and echo texture. Volume measuring 16.83 cc. No evidence of necrosis/calcification seen.

IMPRESSION:-

- **GRADE - I FATTY LIVER.**

Suggest – clinical correlation.

(The sonography findings should always be considered in correlation with the clinical and other investigation finding where applicable.) It is only a professional opinion, Not valid for medico legal purpose.



Dr. MOHD ABDUL RAWOOF
MBBS,DNB(RADIO DIAGNOSIS)
Radiology

Patient Name : Mr. SAI RAM REDDY BEERAVALLI JAYA

Age/Gender : 32 Y/M

UHID/MR No. : CMAN.0000096445

OP Visit No : CMANOPV196843

Sample Collected on :

Reported on : 06-03-2024 12:54

LRN# : RAD2257797

Specimen :

Ref Doctor : SELF

Emp/Auth/TPA ID : 179697

DEPARTMENT OF RADIOLOGY

X-RAY CHEST PA

Cardiac is normal.

Both lung fields and hila are normal .

No obvious active pleuro-parenchymal lesion seen .

Both costophrenic and cardiophrenic angles are clear .

Both diaphragms are normal in position and contour .

Thoracic wall and soft tissues appear normal.

CONCLUSION :

No obvious abnormality seen



Dr. MD RAHEEMUDDIN QURESHI
Radiology



बैंक ऑफ बरोडा
Bank of Baroda

नाम
Name

बीरावल्ली जय साई राम रेड्डी
Beeravalli Jaya Sai Ram Reddy

E.C. No.

179697



प्रारोक्तता प्राधिकारी
Issuing Authority

धारक के हस्ताक्षर
Signature of Holder

CORPORATE_BOOKINGS

##	QIKWELL TECHNOLOGIES INDIA	Osman Alisyed	QIKWELL LAND T GROUP 22LT-10198	AHC CREDIT PAN INDIA OP AG	QIKWELL - LAND T GROUP - 22LT-1019	8897537088
##	PHASORZ TECHNOLOGIES PRIVATE LIMITED	Narendra Bayana	PHASORZ TCS AHC CREDIT PAN INDIA OP AG	PHASORZ - TCS - AHC 40 TO 49Y MALE	PHASORZ - TCS - AHC 40 TO 49Y MALE	9985925769
##	ARCOFEMI HEALTHCARE LIMITED	MRS. PRAVALLIKA	ARCOFEMI MEDIWHEEL FEMALE AHC CREDIT	ARCOFEMI - MEDIWHEEL - FULL BODY	ARCOFEMI - MEDIWHEEL - FULL BODY	99899374983
##	PHASORZ TECHNOLOGIES PRIVATE LIMITED	Praveen Kumar Reddy	PHASORZ STANDARD HC PACKS 75 TO 85 HC	PHASORZ - STANDARD HC PACKS 75 - P	PHASORZ - STANDARD HC PACKS 75 - P	8096867273
##	PHASORZ TECHNOLOGIES PRIVATE LIMITED	K S Rao	PHASORZ ADITYA BIRLA GROUPS AHC CREDIT	PHASORZ - ADITYA BIRLA GROUPS - AH	PHASORZ - ADITYA BIRLA GROUPS - AH	8096867273
##	ARCOFEMI HEALTHCARE LIMITED	MR. SAI RAM REDDY BEERAVALLI	ARCOFEMI MEDIWHEEL MALE AHC CREDIT	ARCOFEMI - MEDIWHEEL - FULL BODY	ARCOFEMI - MEDIWHEEL - FULL BODY	9743919999
##	PHASORZ TECHNOLOGIES PRIVATE LIMITED	Narendra Bayana	PHASORZ INDIVIDUAL TESTS CREDIT PAN IN	PHASORZ - INDIVIDUAL TESTS - VITAMI	PHASORZ - INDIVIDUAL TESTS - VITAMI	99899374983
##	VISIT HEALTH PRIVATE LIMITED	Manoj Rajput Manoj Rajput	VISIT HEALTH VH00ORC AHC CREDIT PAN IN	VISIT HEALTH - VH00ORC - AHC MALE -	VISIT HEALTH - VH00ORC - AHC MALE -	9985925769
##	VISIT HEALTH PRIVATE LIMITED	Mr. Jeevan Lingutla	VISIT HEALTH NB DIAGNOSTICS TESTS PAC	VISIT HEALTH - NB DIAGNOSTIC TESTS F	VISIT HEALTH - NB DIAGNOSTIC TESTS F	8790145921
##	VISIT HEALTH PRIVATE LIMITED	Ms. Vasantha Gorantla	VISIT HEALTH NB DIAGNOSTICS TESTS PAC	VISIT HEALTH - NB DIAGNOSTIC TESTS F	VISIT HEALTH - NB DIAGNOSTIC TESTS F	9908467447
##	INDUS HEALTH PLUS PRIVATE LIMITED	Raju Nakka	INDUS HEALTH PLUS 100173 HC CREDIT PAN	INDUS HEALTH PLUS - 100173 HC - PAN	INDUS HEALTH PLUS - 100173 HC - PAN	9908467447
##	ACCENTURE SOLUTIONS PRIVATE LIMITED	sathish jathoth	ACCENTURE SOLUTIONS AHC PACK 1 TO 9 C	ACCEN - AHC PACK 5 MALE - PAN INDIA	ACCEN - AHC PACK 5 MALE - PAN INDIA	9381661821
##	ACCENTURE SOLUTIONS PRIVATE LIMITED	Akash Gudikandula	ACCENTURE SOLUTIONS AHC PACK 1 TO 9 C	ACCEN - AHC PACK 5 MALE - PAN INDIA	ACCEN - AHC PACK 5 MALE - PAN INDIA	7981647968
##	ACCENTURE SOLUTIONS PRIVATE LIMITED	Charan Velpula	ACCENTURE SOLUTIONS AHC PACK 1 TO 9 C	ACCEN - AHC PACK 5 MALE - PAN INDIA	ACCEN - AHC PACK 5 MALE - PAN INDIA	9133138684
##	ACCENTURE SOLUTIONS PRIVATE LIMITED	Sarath Sai Akhil Reddy Sabbella	ACCENTURE SOLUTIONS AHC PACK 1 TO 9 C	ACCEN - AHC PACK 5 MALE - PAN INDIA	ACCEN - AHC PACK 5 MALE - PAN INDIA	70133584365
##	CONNECT AND HEAL PRIMARY CARE PRIVATE LIMITED	Deepti Singh	CONNECT AND HEAL SVNIC HC CREDIT PAN	CONNECT AND HEAL - CNH-SVNIC-ADV	CONNECT AND HEAL - CNH-SVNIC-ADV	8464942224
##	FLIPHEALTH INDIA PRIVATE LIMITED	SITARANI DESHMUKH	FLIP HEALTH INDIVIDUAL TEST CREDIT PAN	FLIP HEALTH - USG WHOLE ABDOMEN	FLIP HEALTH - USG WHOLE ABDOMEN	7065412791
##	CONNECT AND HEAL PRIMARY CARE PRIVATE LIMITED	Meenu Ashish Tripathi	CONNECT AND HEAL GOOGLE CN-GSD-HYB	CONNECT AND HEAL - GOOGLE - CN-GS	CONNECT AND HEAL - GOOGLE - CN-GS	7306444418
##	INDUS HEALTH PLUS PRIVATE LIMITED	Kammari Venkatesh Katheria	INDUS HEALTH PLUS 100173 HC CREDIT PAN	INDUS HEALTH PLUS - 100173 HC - PAN	INDUS HEALTH PLUS - 100173 HC - PAN	9154978995
##	APOLLO HEALTHCO LIMITED	Aradhana Ms	APOLLO HEALTHCO URLIFE NOVARTIS INDIA	APOLLO HEALTHCO - URLIFE - NOVART	APOLLO HEALTHCO - URLIFE - NOVART	6281064434
##	APOLLO HEALTHCO LIMITED	Mohammed Ashfaquddin	APOLLO HEALTHCO DATAVAIL INFOTECH AH	APOLLO HEALTHCO - DATAVAIL INFOTE	APOLLO HEALTHCO - DATAVAIL INFOTE	8722684777
##	APOLLO HEALTHCO LIMITED	Raman Sharma	APOLLO HEALTHCO CYIENT LTD AHC CREDIT	APOLLO HEALTHCO - CYIENT LTD - AHC	APOLLO HEALTHCO - CYIENT LTD - AHC	9676410812
##	APOLLO HEALTHCO LIMITED	Raman Sharma	APOLLO HEALTHCO CYIENT LTD AHC CREDIT	APOLLO HEALTHCO - CYIENT LTD - AHC	APOLLO HEALTHCO - CYIENT LTD - AHC	9034884762