



**PATIENT NAME : ANTONY MATHEW**

**REF. DOCTOR : DR. MEDIWHEEL**

**CODE/NAME & ADDRESS :** CA00010147 -  
MEDIWHEEL ARCOFEMI HEALTHCARE LIMITED  
F701A, LADO SARAI, NEW DELHI,SOUTH DELHI,  
DELHI,  
SOUTH DELHI 110030  
8800465156

**ACCESSION NO :** **4036XC003883**  
**PATIENT ID :** ANTOM1404914036  
**CLIENT PATIENT ID:**  
**ABHA NO :**

**AGE/SEX :** 33 Years Male  
**DRAWN :**  
**RECEIVED :** 23/03/2024 08:16:37  
**REPORTED :** 25/03/2024 12:22:59

Test Report Status	Final	Results	Biological Reference Interval	Units
--------------------	-------	---------	-------------------------------	-------

**MEDIWHEEL HEALTH CHEKUP BELOW 40(M)TMT**

**OPHTHAL**

OPHTHAL COMPLETED

**TREADMILL TEST**

TREADMILL TEST COMPLETED

**PHYSICAL EXAMINATION**

PHYSICAL EXAMINATION COMPLETED

**PRASEEDA S NAIR**  
**BIOCHEMIST**



View Details



View Report

**PERFORMED AT :**  
DDRC AGILUS PATHLABS LIMITED

GANDHI NAGAR, KTM  
KERALA, INDIA  
Tel : 93334 93334  
Email : customercare.ddrc@agilus.in



**Patient Ref. No. 66600008306116**

**PATIENT NAME : ANTONY MATHEW**
**REF. DOCTOR : DR. MEDIWHEEL**
**CODE/NAME & ADDRESS :** CA00010147 -  
 MEDIWHEEL ARCOFEMI HEALTHCARE LIMITED  
 F701A, LADO SARAI, NEW DELHI,SOUTH DELHI,  
 DELHI,  
 SOUTH DELHI 110030  
 8800465156

**ACCESSION NO :** **4036XC003883**  
**PATIENT ID :** ANTOM1404914036  
**CLIENT PATIENT ID:**  
**ABHA NO :**
**AGE/SEX :** 33 Years Male  
**DRAWN :**  
**RECEIVED :** 23/03/2024 08:16:37  
**REPORTED :** 25/03/2024 12:22:59

Test Report Status	Final	Results	Units
--------------------	-------	---------	-------

**MEDIWHEEL HEALTH CHEKUP BELOW 40(M)TMT**
**ECG WITH REPORT**
**REPORT**

COMPLETED

**USG ABDOMEN AND PELVIS**
**REPORT**

COMPLETED

**CHEST X-RAY WITH REPORT**
**REPORT**

COMPLETED

**HAEMATOLOGY**
**MEDIWHEEL HEALTH CHEKUP BELOW 40(M)TMT**
**GLYCOSYLATED HEMOGLOBIN(HBA1C), EDTA WHOLE BLOOD**

HBA1C	5.5	Normal	: 4.0 -	%
			5.6%.	
		Non-diabetic level	: < 5.7%.	
		Diabetic	: >6.5%	

Glycemic control goal  
 More stringent goal : < 6.5 %.  
 General goal : < 7%.  
 Less stringent goal : < 8%.

Glycemic targets in CKD :-  
 If eGFR > 60 : < 7%.  
 If eGFR < 60 : 7 - 8.5%.

METHOD : HPLC

**PRASEEDA S NAIR**  
**BIOCHEMIST**
**Prof. Dr. A. VIJAYALAKSHMI**  
**MBBS ,MD (path)**  
**Formerly Professor of Pathology**  
**MCH**  
**Reg.No-2306**

View Details



View Report

Page 2 Of 12

**PERFORMED AT :**  
 DDRC AGILUS PATHLABS LIMITED

 GANDHI NAGAR, KTM  
 KERALA, INDIA  
 Tel : 93334 93334  
 Email : customercare.ddrc@agilus.in

**Patient Ref. No. 66600008306116**



**PATIENT NAME : ANTONY MATHEW**

**REF. DOCTOR : DR. MEDIWHEEL**

**CODE/NAME & ADDRESS :** CA00010147 -  
MEDIWHEEL ARCOFEMI HEALTHCARE LIMITED  
F701A, LADO SARAI, NEW DELHI,SOUTH DELHI,  
DELHI,  
SOUTH DELHI 110030  
8800465156

**ACCESSION NO :** **4036XC003883**  
**PATIENT ID :** ANTOM1404914036  
**CLIENT PATIENT ID:**  
**ABHA NO :**

**AGE/SEX :** 33 Years Male  
**DRAWN :**  
**RECEIVED :** 23/03/2024 08:16:37  
**REPORTED :** 25/03/2024 12:22:59

Test Report Status	Final	Results	Units
--------------------	-------	---------	-------

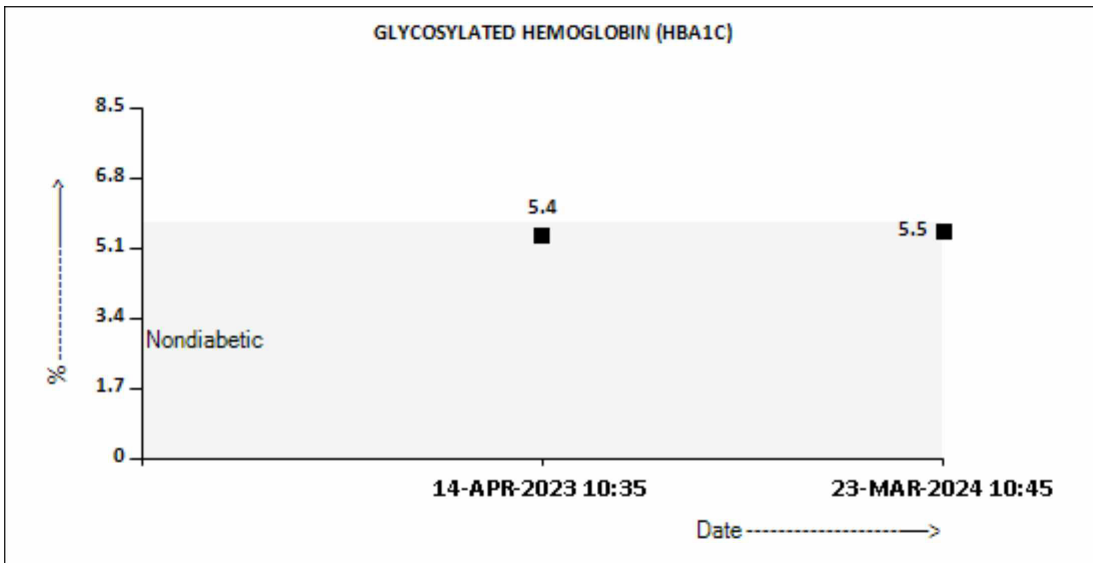

**BLOOD COUNTS,EDTA WHOLE BLOOD**

HEMOGLOBIN	15.0	13.0 - 17.0	g/dL
METHOD : AUTOMATED CELL COUNTER NON-CYANIDE			
RED BLOOD CELL COUNT	5.11	4.5 - 5.5	mil/ $\mu$ L
METHOD : AUTOMATED CELL COUNTER / ELECTRICAL IMPEDENCE			
WHITE BLOOD CELL COUNT	6.30	4.0 - 10.0	thou/ $\mu$ L
METHOD : AUTOMATED CELL COUNTER / ELECTRICAL IMPEDENCE			
PLATELET COUNT	207	150 - 410	thou/ $\mu$ L
METHOD : AUTOMATED CELL COUNTER / ELECTRICAL IMPEDENCE			

**RBC AND PLATELET INDICES**

HEMATOCRIT	43.6	40 - 50	%
METHOD : RBC PULSE HEIGHT DETECTION			
MEAN CORPUSCULAR VOL	85.0	83 - 101	fL
METHOD : AUTOMATED CELL COUNTER / CALCULATED			
MEAN CORPUSCULAR HGB.	29.4	27.0 - 32.0	pg
METHOD : AUTOMATED CELL COUNTER / CALCULATED			

**PRASEEDA S NAIR**  
**BIOCHEMIST**

**Prof. Dr. A. VIJAYALAKSHMI**  
**MBBS ,MD (path)**  
**Formerly Professor of Pathology**  
**MCH**  
**Reg.No-2306**



View Details



View Report

**PERFORMED AT :**  
DDRC AGILUS PATHLABS LIMITED

GANDHI NAGAR, KTM  
KERALA, INDIA  
Tel : 93334 93334  
Email : customercare.ddrc@agilus.in



**Patient Ref. No. 66600008306116**



**PATIENT NAME : ANTONY MATHEW**

**REF. DOCTOR : DR. MEDIWHEEL**

**CODE/NAME & ADDRESS :** CA00010147 -  
MEDIWHEEL ARCOFEMI HEALTHCARE LIMITED  
F701A, LADO SARAI, NEW DELHI,SOUTH DELHI,  
DELHI,  
SOUTH DELHI 110030  
8800465156

**ACCESSION NO :** **4036XC003883**  
**PATIENT ID :** ANTOM1404914036  
**CLIENT PATIENT ID:**  
**ABHA NO :**

**AGE/SEX :** 33 Years Male  
**DRAWN :**  
**RECEIVED :** 23/03/2024 08:16:37  
**REPORTED :** 25/03/2024 12:22:59

Test Report Status	Final	Results	Units
--------------------	-------	---------	-------

MEAN CORPUSCULAR HEMOGLOBIN CONCENTRATION <small>METHOD : AUTOMATED CELL COUNTER / CALCULATED</small>	34.4	31.5 - 34.5	g/dL
RED CELL DISTRIBUTION WIDTH <small>METHOD : CALCULATED PARAMETER</small>	11.6	11.6 - 14.0	%
MENTZER INDEX <small>METHOD : CALCULATED PARAMETER</small>	16.6		

**WBC DIFFERENTIAL COUNT**

SEGMENTED NEUTROPHILS <small>METHOD : AUTOMATED CELL COUNTER / ELECTRICAL IMPEDENCE</small>	61	40 - 80	%
LYMPHOCYTES <small>METHOD : AUTOMATED CELL COUNTER</small>	38	20 - 40	%
MONOCYTES	<b>00 Low</b>	2 - 10	%
EOSINOPHILS <small>METHOD : AUTOMATED CELL COUNTER / ELECTRICAL IMPEDENCE</small>	01	1 - 6	%
BASOPHILS <small>METHOD : AUTOMATED CELL COUNTER / ELECTRICAL IMPEDENCE</small>	00	0 - 2	%
ABSOLUTE NEUTROPHIL COUNT <small>METHOD : AUTOMATED CELL COUNTER / ELECTRICAL IMPEDENCE</small>	3.84	2.0 - 7.0	thou/ $\mu$ L
ABSOLUTE LYMPHOCYTE COUNT <small>METHOD : AUTOMATED CELL COUNTER / ELECTRICAL IMPEDENCE</small>	2.39	1.0 - 3.0	thou/ $\mu$ L
ABSOLUTE MONOCYTE COUNT <small>METHOD : AUTOMATED CELL COUNTER / ELECTRICAL IMPEDENCE</small>	<b>00 Low</b>	0.2 - 1.0	thou/ $\mu$ L
ABSOLUTE EOSINOPHIL COUNT <small>METHOD : AUTOMATED CELL COUNTER / ELECTRICAL IMPEDENCE</small>	0.06	0.02 - 0.50	thou/ $\mu$ L
ABSOLUTE BASOPHIL COUNT <small>METHOD : AUTOMATED CELL COUNTER / ELECTRICAL IMPEDENCE</small>	<b>00 Low</b>	0.02 - 0.10	thou/ $\mu$ L
NEUTROPHIL LYMPHOCYTE RATIO (NLR) <small>METHOD : AUTOMATED CELL COUNTER / ELECTRICAL IMPEDENCE</small>	1.6		

**ERYTHROCYTE SEDIMENTATION RATE (ESR),EDTA BLOOD**

SEDIMENTATION RATE (ESR) <small>METHOD : WESTERGREN METHOD</small>	07	0 - 14	mm at 1 hr
---	----	--------	------------

**SUGAR URINE - POST PRANDIAL**

SUGAR URINE - POST PRANDIAL	NOT DETECTED	NOT DETECTED
-----------------------------	--------------	--------------

**PRASEEDA S NAIR**  
BIOCHEMIST

**Prof. Dr. A. VIJAYALAKSHMI**  
MBBS ,MD (path)  
Formerly Professor of Pathology  
MCH  
Reg.No-2306



View Details



View Report

**PERFORMED AT :**  
DDRC AGILUS PATHLABS LIMITED

GANDHI NAGAR, KTM  
KERALA, INDIA  
Tel : 93334 93334  
Email : customercare.ddrc@agilus.in



**Patient Ref. No. 66600008306116**

**PATIENT NAME : ANTONY MATHEW**
**REF. DOCTOR : DR. MEDIWHEEL**
**CODE/NAME & ADDRESS :** CA00010147 -  
 MEDIWHEEL ARCOFEMI HEALTHCARE LIMITED  
 F701A, LADO SARAI, NEW DELHI,SOUTH DELHI,  
 DELHI,  
 SOUTH DELHI 110030  
 8800465156

**ACCESSION NO :** 4036XC003883  
**PATIENT ID :** ANTOM1404914036  
**CLIENT PATIENT ID:**  
**ABHA NO :**
**AGE/SEX :** 33 Years Male  
**DRAWN :**  
**RECEIVED :** 23/03/2024 08:16:37  
**REPORTED :** 25/03/2024 12:22:59

Test Report Status	Final	Results	Units
--------------------	-------	---------	-------

**SUGAR URINE - FASTING**

SUGAR URINE - FASTING

NOT DETECTED

NOT DETECTED

**IMMUNOHAEMATOLOGY**
**MEDIWHEEL HEALTH CHEKUP BELOW 40(M)TMT**
**ABO GROUP & RH TYPE, EDTA WHOLE BLOOD**

ABO GROUP

TYPE B

METHOD : COLUMN AGGLUTINATION TECHNOLOGY

RH TYPE

POSITIVE

METHOD : COLUMN AGGLUTINATION TECHNOLOGY

&lt;b&gt;Interpretation(s)&lt;/b&gt;

ABO GROUP &amp; RH TYPE, EDTA WHOLE BLOOD-Blood group is identified by antigens and antibodies present in the blood. Antigens are protein molecules found on the surface of red blood cells. Antibodies are found in plasma. To determine blood group, red cells are mixed with different antibody solutions to give A,B,O or AB.

Disclaimer: "Please note, as the results of previous ABO and Rh group (Blood Group) for pregnant women are not available, please check with the patient records for availability of the same."

The test is performed by both forward as well as reverse grouping methods.

**BIO CHEMISTRY**
**MEDIWHEEL HEALTH CHEKUP BELOW 40(M)TMT**
**BUN/CREAT RATIO**

BUN/CREAT RATIO

10.2

5 - 15

**CREATININE, SERUM**

CREATININE

0.78

18 - 60 yrs : 0.9 - 1.3

mg/dL

METHOD : KINETIC COLORIMETRIC

**PRASEEDA S NAIR**  
 BIOCHEMIST



**Prof. Dr. A. VIJAYALAKSHMI**  
 MBBS ,MD (path)  
 Formerly Professor of Pathology  
 MCH  
 Reg.No-2306

Page 5 Of 12



View Details



View Report

**PERFORMED AT :**

DDRC AGILUS PATHLABS LIMITED

 GANDHI NAGAR, KTM  
 KERALA, INDIA  
 Tel : 93334 93334  
 Email : customercare.ddrc@agilus.in



Patient Ref. No. 66600008306116



**PATIENT NAME :** ANTONY MATHEW **REF. DOCTOR :** DR. MEDIWHEEL

<b>CODE/NAME &amp; ADDRESS :</b> CA00010147 - MEDIWHEEL ARCOFEMI HEALTHCARE LIMITED F701A, LADO SARAI, NEW DELHI,SOUTH DELHI, DELHI, SOUTH DELHI 110030 8800465156	<b>ACCESSION NO :</b> 4036XC003883	<b>AGE/SEX :</b> 33 Years Male
	<b>PATIENT ID :</b> ANTOM1404914036	<b>DRAWN :</b>
	<b>CLIENT PATIENT ID:</b>	<b>RECEIVED :</b> 23/03/2024 08:16:37
	<b>ABHA NO :</b>	<b>REPORTED :</b> 25/03/2024 12:22:59

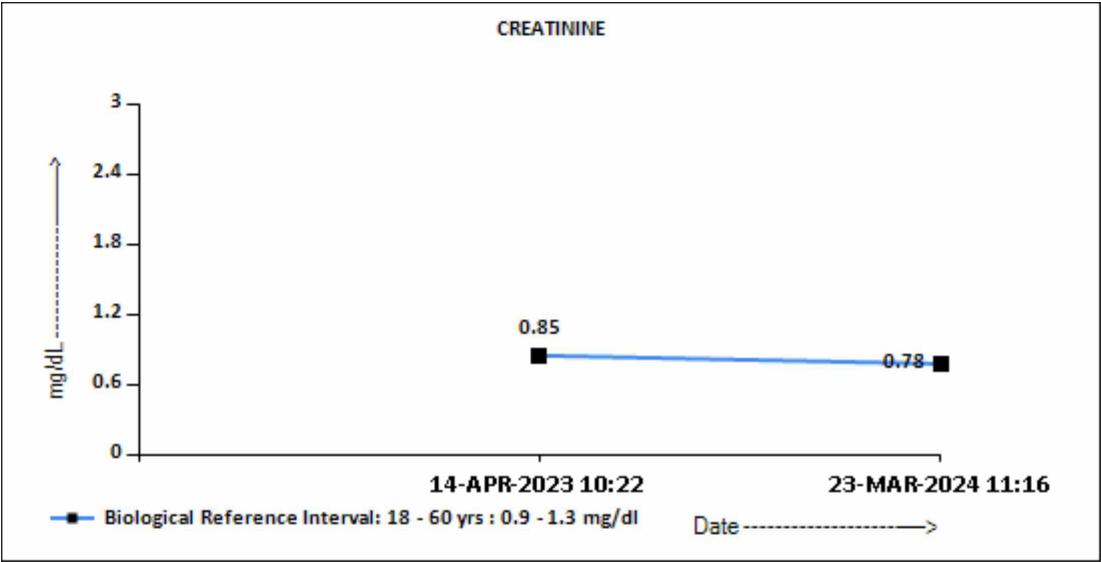
Test Report Status	Final	Results	Units
--------------------	-------	---------	-------



**GLUCOSE, POST-PRANDIAL, PLASMA**  
 128 mg/dL

Diabetes Mellitus : > or = 200. mg/dL  
 Impaired Glucose tolerance/  
 Prediabetes : 140 - 199.  
 Hypoglycemia : < 55.

METHOD : HEXOKINASE

**PRASEEDA S NAIR**  
 BIOCHEMIST



[View Details](#)      [View Report](#)



MC-6221

**PATIENT NAME : ANTONY MATHEW**

**REF. DOCTOR : DR. MEDIWHEEL**

**CODE/NAME & ADDRESS :** CA00010147 -  
MEDIWHEEL ARCOFEMI HEALTHCARE LIMITED  
F701A, LADO SARAI, NEW DELHI,SOUTH DELHI,  
DELHI,  
SOUTH DELHI 110030  
8800465156

**ACCESSION NO :** 4036XC003883  
**PATIENT ID :** ANTOM1404914036  
**CLIENT PATIENT ID:**  
**ABHA NO :**

**AGE/SEX :** 33 Years Male  
**DRAWN :**  
**RECEIVED :** 23/03/2024 08:16:37  
**REPORTED :** 25/03/2024 12:22:59

Test Report Status	Final	Results	Units
--------------------	-------	---------	-------

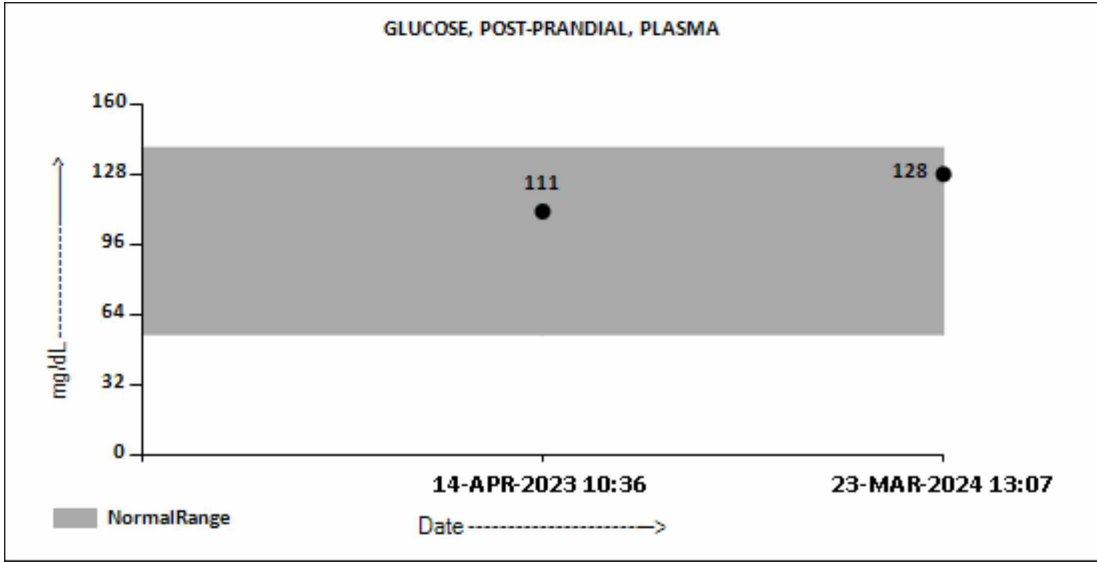

**GLUCOSE FASTING,FLUORIDE PLASMA**

FBS (FASTING BLOOD SUGAR) 94

Diabetes Mellitus : > or = 126. mg/dL  
Impaired fasting Glucose/  
Prediabetes : 101 - 125.  
Hypoglycemia : < 55.

METHOD : HEXOKINASE

**PRASEEDA S NAIR**  
**BIOCHEMIST**



View Details



View Report

**PERFORMED AT :**  
DDRC AGILUS PATHLABS LIMITED

GANDHI NAGAR, KTM  
KERALA, INDIA  
Tel : 93334 93334  
Email : customercare.ddrc@agilus.in



**Patient Ref. No. 66600008306116**



**PATIENT NAME : ANTONY MATHEW**

**REF. DOCTOR : DR. MEDIWHEEL**

**CODE/NAME & ADDRESS :** CA00010147 -  
MEDIWHEEL ARCOFEMI HEALTHCARE LIMITED  
F701A, LADO SARAI, NEW DELHI,SOUTH DELHI,  
DELHI,  
SOUTH DELHI 110030  
8800465156

**ACCESSION NO :** **4036XC003883**  
**PATIENT ID :** ANTOM1404914036  
**CLIENT PATIENT ID:**  
**ABHA NO :**

**AGE/SEX :** 33 Years Male  
**DRAWN :**  
**RECEIVED :** 23/03/2024 08:16:37  
**REPORTED :** 25/03/2024 12:22:59

**Test Report Status** Final **Results** **Units**

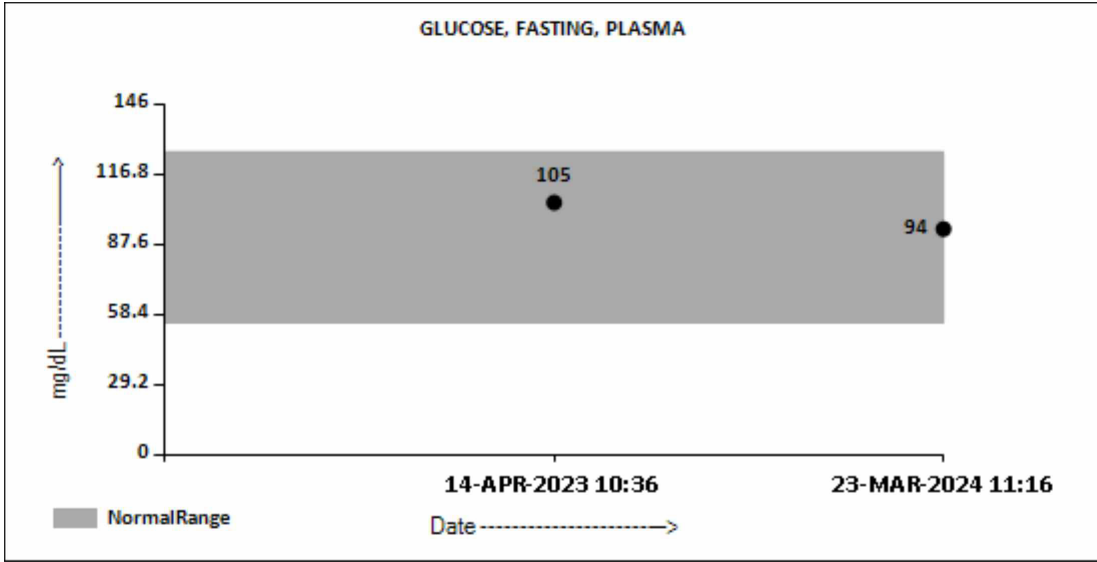

**LIVER FUNCTION TEST WITH GGT**

BILIRUBIN, TOTAL	0.70	General Range : < 1.1	mg/dL
METHOD : DIAZO METHOD			
BILIRUBIN, DIRECT	0.15	General Range : < 0.3	mg/dL
METHOD : DIAZO METHOD			
BILIRUBIN, INDIRECT	0.55	0.00 - 1.00	mg/dL
TOTAL PROTEIN	6.4	Ambulatory : 6.4 - 8.3 Recumbant : 6 - 7.8	g/dL
ALBUMIN	4.6	20-60yrs : 3.5 - 5.2	g/dL
GLOBULIN	<b>1.8 Low</b>	2.0 - 4.1	g/dL
ALBUMIN/GLOBULIN RATIO	<b>2.6 High</b>	1.0 - 2.0	RATIO
ASPARTATE AMINOTRANSFERASE (AST/SGOT)	20	Adults : < 40	U/L
ALANINE AMINOTRANSFERASE (ALT/SGPT)	52	Adults : < 45	U/L
ALKALINE PHOSPHATASE	68	Adult(<60yrs) : 40 - 130	U/L
GAMMA GLUTAMYL TRANSFERASE (GGT)	41	Adult (male) : < 60	U/L

**TOTAL PROTEIN, SERUM**

**PRASEEDA S NAIR**  
**BIOCHEMIST**



View Details



View Report

**PERFORMED AT :**  
DDRC AGILUS PATHLABS LIMITED

GANDHI NAGAR, KTM  
KERALA, INDIA  
Tel : 93334 93334  
Email : customercare.ddrc@agilus.in



**Patient Ref. No. 66600008306116**





**PATIENT NAME : ANTONY MATHEW**

**REF. DOCTOR : DR. MEDIWHEEL**

**CODE/NAME & ADDRESS :** CA00010147 -  
MEDIWHEEL ARCOFEMI HEALTHCARE LIMITED  
F701A, LADO SARAI, NEW DELHI,SOUTH DELHI,  
DELHI,  
SOUTH DELHI 110030  
8800465156

**ACCESSION NO :** 4036XC003883  
**PATIENT ID :** ANTOM1404914036  
**CLIENT PATIENT ID:**  
**ABHA NO :**

**AGE/SEX :** 33 Years Male  
**DRAWN :**  
**RECEIVED :** 23/03/2024 08:16:37  
**REPORTED :** 25/03/2024 12:22:59

Test Report Status	Final	Results	Units
--------------------	-------	---------	-------

**TOTAL PROTEIN** 6.4 Ambulatory : 6.4 - 8.3 g/dL  
Recumbant : 6 - 7.8  
METHOD : COLORIMETRIC

**URIC ACID, SERUM**

**URIC ACID** 6.3 Adults : 3.4-7 mg/dL  
METHOD : URICASE

**BLOOD UREA NITROGEN (BUN), SERUM**

**BLOOD UREA NITROGEN** 8 Adult(<60 yrs) : 6 to 20 mg/dL

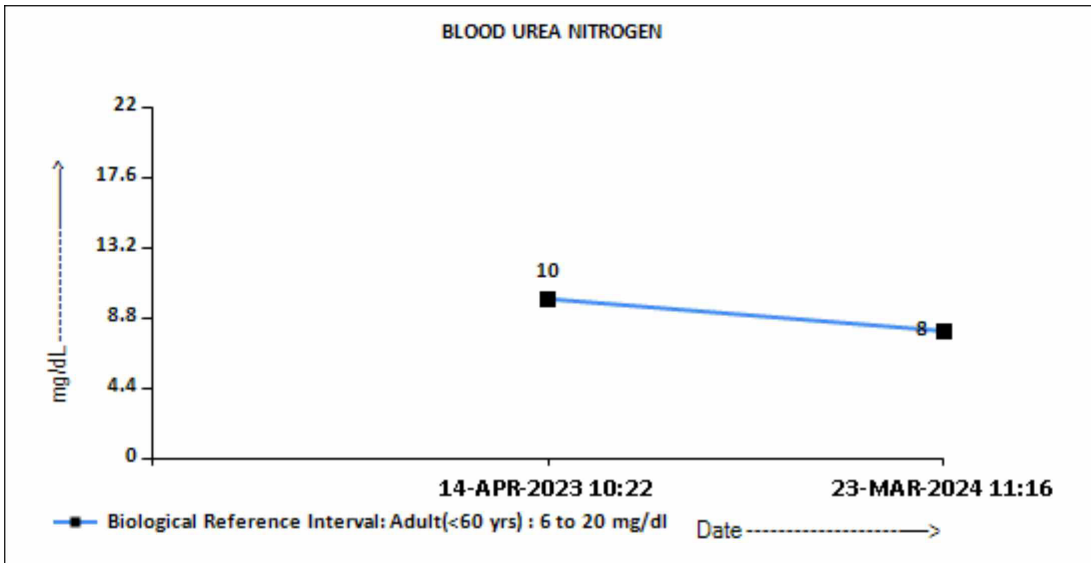

**BIOCHEMISTRY - LIPID**

**MEDIWHEEL HEALTH CHEKUP BELOW 40(M)TMT**

**LIPID PROFILE, SERUM**

**CHOLESTEROL** 204 Desirable : < 200 mg/dL  
Borderline : 200-239

**PRASEEDA S NAIR**  
**BIOCHEMIST**



View Details



View Report

**PERFORMED AT :**  
DDRC AGILUS PATHLABS LIMITED

GANDHI NAGAR, KTM  
KERALA, INDIA  
Tel : 93334 93334  
Email : customercare.ddrc@agilus.in



**Patient Ref. No. 66600008306116**



**PATIENT NAME : ANTONY MATHEW**

**REF. DOCTOR : DR. MEDIWHEEL**

**CODE/NAME & ADDRESS : CA00010147 -**

MEDIWHEEL ARCOFEMI HEALTHCARE LIMITED  
F701A, LADO SARAI, NEW DELHI, SOUTH DELHI,  
DELHI,  
SOUTH DELHI 110030  
8800465156

**ACCESSION NO : 4036XC003883**

**PATIENT ID : ANTom1404914036**

**CLIENT PATIENT ID:**

**ABHA NO :**

**AGE/SEX : 33 Years Male**

**DRAWN :**

**RECEIVED : 23/03/2024 08:16:37**

**REPORTED : 25/03/2024 12:22:59**

Test Report Status	<b>Final</b>	Results	Units
--------------------	--------------	---------	-------

METHOD : CHOD-POD <b>TRIGLYCERIDES</b>	149	High : >or= 240  Normal : < 150 High : 150-199 Hypertriglyceridemia : 200-499 Very High : > 499	mg/dL
METHOD : GPO - PAP <b>HDL CHOLESTEROL</b>	<b>35 Low</b>	General range : 40-60	mg/dL
METHOD : HOMOGENOUS DIRECT ENZYMATIC COLORIMETRIC <b>LDL CHOLESTEROL, DIRECT</b>	151	Optimum : < 100 Above Optimum : 100-129 Borderline High : 130-159 High : 160-189 Very High : >or= 190	mg/dL
METHOD : HOMOGENOUS DIRECT ENZYMATIC COLORIMETRIC <b>NON HDL CHOLESTEROL</b>	<b>169 High</b>	Desirable: Less than 130 Above Desirable: 130 - 159 Borderline High: 160 - 189 High: 190 - 219 Very high: > or = 220	mg/dL
METHOD : CALCULATED PARAMETER <b>VERY LOW DENSITY LIPOPROTEIN</b>	29.8	< or = 30.0	mg/dL
METHOD : CALCULATED PARAMETER <b>CHOL/HDL RATIO</b>	<b>5.8 High</b>	3.30 - 4.40	
METHOD : CALCULATED PARAMETER <b>LDL/HDL RATIO</b>	<b>4.3 High</b>	0.5 - 3.0	
METHOD : CALCULATED PARAMETER			

**SPECIALISED CHEMISTRY - HORMONE**

**MEDIWHEEL HEALTH CHEKUP BELOW 40(M)TMT**

**THYROID PANEL, SERUM**

T3	115.85	20-50 yrs : 60-181	ng/dL
METHOD : CLIA T4	8.20	>20 yrs : 3.2-12.6	µg/dl
METHOD : CLIA			

**PRASEEDA S NAIR**  
**BIOCHEMIST**



View Details



View Report

**PERFORMED AT :**

DDRC AGILUS PATHLABS LIMITED

GANDHI NAGAR, KTM  
KERALA, INDIA  
Tel : 93334 93334  
Email : customercare.ddrc@agilus.in



**Patient Ref. No. 66600008306116**



MC-6221

**PATIENT NAME : ANTONY MATHEW**

**REF. DOCTOR : DR. MEDIWHEEL**

**CODE/NAME & ADDRESS :** CA00010147 -  
MEDIWHEEL ARCOFEMI HEALTHCARE LIMITED  
F701A, LADO SARAI, NEW DELHI,SOUTH DELHI,  
DELHI,  
SOUTH DELHI 110030  
8800465156

**ACCESSION NO :** **4036XC003883**  
**PATIENT ID :** ANTOM1404914036  
**CLIENT PATIENT ID:**  
**ABHA NO :**

**AGE/SEX :** 33 Years Male  
**DRAWN :**  
**RECEIVED :** 23/03/2024 08:16:37  
**REPORTED :** 25/03/2024 12:22:59

Test Report Status	Final	Results	Units
--------------------	-------	---------	-------

TSH 3RD GENERATION 1.470 18-49 yrs : 0.4-4.2 µIU/mL  
METHOD : CLIA

**CLINICAL PATH - URINALYSIS**

**MEDIWHEEL HEALTH CHEKUP BELOW 40(M)TMT**

**PHYSICAL EXAMINATION, URINE**

**COLOR** PALE YELLOW  
METHOD : MACROSCOPY  
**APPEARANCE** CLEAR  
METHOD : MACROSCOPY

**CHEMICAL EXAMINATION, URINE**

**PH** **8.0 High** 4.8 - 7.4  
METHOD : DIPSTICK  
**SPECIFIC GRAVITY** **1.010 Low** 1.015 - 1.030  
METHOD : PKA CHANGE IN RELATION TO IONIC CONCENTRATION  
**PROTEIN** NOT DETECTED NOT DETECTED  
METHOD : PROTEIN ERROR OF INDICATORS WITH REFLECTANCE  
**GLUCOSE** NOT DETECTED NOT DETECTED  
METHOD : GOD-POD METHOD  
**KETONES** NOT DETECTED NOT DETECTED  
METHOD : NITROPRUSSIDE REACTION  
**BLOOD** NOT DETECTED NOT DETECTED  
METHOD : DIPSTICK  
**BILIRUBIN** NOT DETECTED NOT DETECTED  
METHOD : AZO COUPLING METHOD  
**UROBILINOGEN** NORMAL NORMAL  
METHOD : EHRlich REACTION REFLECTANCE

**MICROSCOPIC EXAMINATION, URINE**

**RED BLOOD CELLS** NOT DETECTED NOT DETECTED /HPF

**Prof. Dr. A. VIJAYALAKSHMI**  
**MBBS ,MD (path)**  
**Formerly Professor of Pathology**  
**MCH**  
**Reg.No-2306**

**PRASEEDA S NAIR**  
**BIOCHEMIST**



View Details



View Report

**PERFORMED AT :**  
DDRC AGILUS PATHLABS LIMITED

GANDHI NAGAR, KTM  
KERALA, INDIA  
Tel : 93334 93334  
Email : customercare.ddrc@agilus.in



**Patient Ref. No. 66600008306116**



MC-6221

**PATIENT NAME : ANTONY MATHEW**

**REF. DOCTOR : DR. MEDIWHEEL**

**CODE/NAME & ADDRESS :** CA00010147 -  
 MEDIWHEEL ARCOFEMI HEALTHCARE LIMITED  
 F701A, LADO SARAI, NEW DELHI,SOUTH DELHI,  
 DELHI,  
 SOUTH DELHI 110030  
 8800465156

**ACCESSION NO :** **4036XC003883**  
**PATIENT ID :** ANTOM1404914036  
**CLIENT PATIENT ID:**  
**ABHA NO :**

**AGE/SEX :** 33 Years Male  
**DRAWN :**  
**RECEIVED :** 23/03/2024 08:16:37  
**REPORTED :** 25/03/2024 12:22:59

Test Report Status	Final	Results	Units
WBC		<b>DETECTED (OCCASIONAL)</b>	NOT DETECTED /HPF
METHOD : LIGHT MICROSCOPY			
EPITHELIAL CELLS		NOT DETECTED	NOT DETECTED /HPF
CASTS		NOT DETECTED	
CRYSTALS		NOT DETECTED	
BACTERIA		NOT DETECTED	NOT DETECTED
YEAST		NOT DETECTED	NOT DETECTED
METHOD : LIGHT MICROSCOPY			

**\*\*End Of Report\*\***

Please visit <https://ddrcagilus.com> for related Test Information for this accession

**Prof.Dr.A.VIJAYALAKSHMI**  
**MBBS ,MD (path)**  
**Formerly Professor of Pathology**  
**MCH**  
**Reg.No-2306**

**PERFORMED AT :**  
 DDRC AGILUS PATHLABS LIMITED

GANDHI NAGAR, KTM  
 KERALA, INDIA  
 Tel : 93334 93334  
 Email : customercare.ddrc@agilus.in



View Details



View Report



**Patient Ref. No. 66600008306116**

If the examinee is suffering from an acute life threatening situation, you may be obliged to disclose the result of the medical examination to the examinee.

1. Name of the examinee	:	Mr./Mrs./Ms. <b>Matthew Anthony</b>
2. Mark of Identification	:	(Mole/Scar/any other (specify location)): <b>A mole on left cheek</b>
3. Age/Date of Birth	:	<b>33, 24/02/1991</b> Gender: <b>F/M</b>
4. Photo ID Checked	:	(Passport/Election Card/PAN Card/Driving Licence/Company ID) <input checked="" type="checkbox"/>

### PHYSICAL DETAILS:

a. Height ..... <b>177</b> ..... (cms)	b. Weight ..... <b>91</b> ..... (Kgs)	c. Girth of Abdomen ..... <b>97</b> ..... (cms)
d. Pulse Rate ..... <b>76</b> ..... (/Min)	e. Blood Pressure:	Systolic <b>120</b> Diastolic <b>70</b>
	1 <sup>st</sup> Reading	<b>120</b> <b>70</b>
	2 <sup>nd</sup> Reading	<b>120</b> <b>70</b>

### FAMILY HISTORY:

Relation	Age if Living	Health Status	If deceased, age at the time and cause
Father	<b>85</b>	<b>Healthy</b>	
Mother	<b>59</b>	<b>Healthy</b>	
Brother(s)	<b>Nil</b>		
Sister(s)	<b>Nil</b>		

### HABITS & ADDICTIONS: Does the examinee consume any of the following?

Tobacco in any form	Sedative	Alcohol
<b>No</b>	<b>No</b>	<b>No</b>

### PERSONAL HISTORY

- |   |   |
|---|---|
| a. Are you presently in good health and entirely free from any mental or Physical impairment or deformity. If No, please attach details. <b>Y/N</b> ✓ | c. During the last 5 years have you been medically examined, received any advice or treatment or admitted to any hospital? <b>Y/N</b> ✓ |
| b. Have you undergone/been advised any surgical procedure? <b>Y/N</b> ✓   | d. Have you lost or gained weight in past 12 months? <b>Y/N</b> ✓   |

### Have you ever suffered from any of the following?

- |  |   |
|--|---|
| • Psychological Disorders or any kind of disorders of the Nervous System? <b>Y/N</b> ✓ | • Any disorder of Gastrointestinal System? <b>Y/N</b> ✓                               |
| • Any disorders of Respiratory system? <b>Y/N</b> ✓                                    | • Unexplained recurrent or persistent fever, and/or weight loss <b>Y/N</b> ✓          |
| • Any Cardiac or Circulatory Disorders? <b>Y/N</b> ✓                                   | • Have you been tested for HIV/HBsAg / HCV before? If yes attach reports <b>Y/N</b> ✓ |
| • Enlarged glands or any form of Cancer/Tumour? <b>Y/N</b> ✓                           | • Are you presently taking medication of any kind? <b>Y/N</b> ✓                       |
| • Any Musculoskeletal disorder? <b>Y/N</b> ✓   |   |

- Any disorders of Urinary System? **Y/N** ✓
- Any disorder of the Eyes, Ears, Nose, Throat or Mouth & Skin **Y/N** ✓

**FOR FEMALE CANDIDATES ONLY**

- a. Is there any history of diseases of breast/genital organs? **Y/N**
- b. Is there any history of abnormal PAP Smear/Mammogram/USG of Pelvis or any other tests? (If yes attach reports) **Y/N**
- c. Do you suspect any disease of Uterus, Cervix or Ovaries? **Y/N**
- d. Do you have any history of miscarriage/abortion or MTP **Y/N**
- e. For Parous Women, were there any complication during pregnancy such as gestational diabetes, hypertension etc **Y/N**
- f. Are you now pregnant? If yes, how many months? **Y/N**

**CONFIDENTIAL.COMMENTS FROM MEDICAL EXAMINER**

- Was the examinee co-operative? **Y/N**
- Is there anything about the examinee's health, lifestyle that might affect him/her in the near future with regard to his/her job? **Y/N**
- Are there any points on which you suggest further information be obtained? **Y/N**
- Based on your clinical impression, please provide your suggestions and recommendations below;

*Lifestyle and diet modifications advised*

.....

.....

- Do you think he/she is **MEDICALLY FIT** or **UNFIT** for employment.
- FIT*

**MEDICAL EXAMINER'S DECLARATION**

I hereby confirm that I have examined the above individual after verification of his/her identity and the findings stated above are true and correct to the best of my knowledge.

Name & Signature of the Medical Examiner : *Dr. Austin Varghees*

Seal of Medical Examiner : *[Signature]*

**Dr. Austin Varghees**  
**MBBS**  
**TCMC Reg. No:77017**



Name & Seal of DDRC SRL Branch :

Date & Time :

**DDRC agilus Pathlabs Limited.**

Corp. Office : Express House, Second Floor, Opp. Pothys Silks, Banerjee Road, Kaloor -682017  
 Contact :- 93334 93334, Web :- www.ddrcagilus.com Email :- info.ddrc@agilus.in

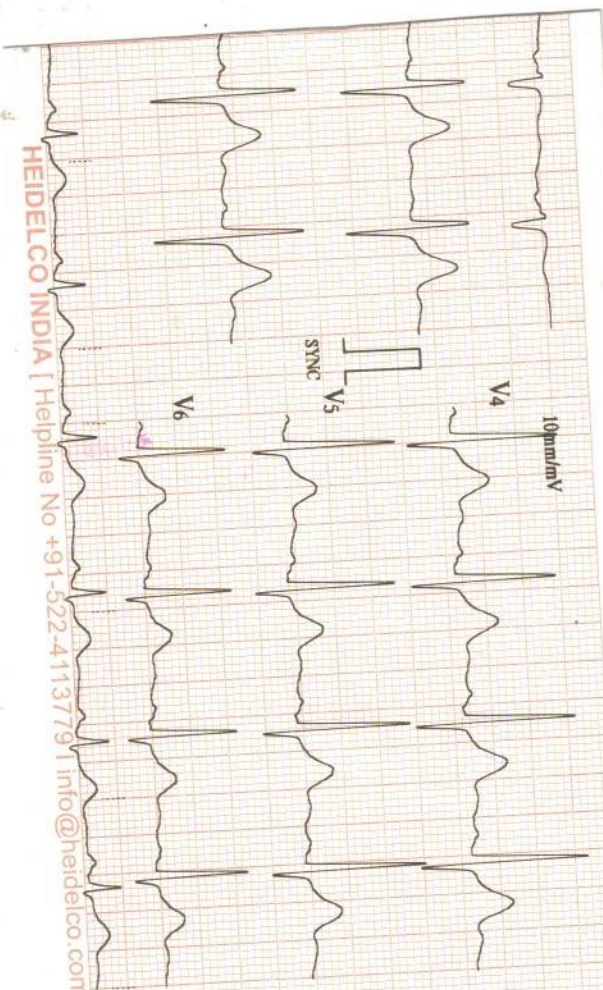

HEIDELCO INDIA [ Helpline No +91-522-4113179 | info@heidelco.com ]

23/03/2024 13:48

ID : 4957

Name: ANTONY  
MATHEW

Sex : Male

Age : 33

HR	: 76	bpm
R-R	: 786	ms
P-R	: 158	ms
QRS	: 102	ms
QT/QTc	: 371/418	ms
P/QRS/T	: 34/-1/25	°
RV5/SV1	: 1.530/0.470	mV
RV5/SV1	: 2.000	mV

V2:002(RRIS: V2:004 /AMP: V1: 006)



\*Machine Interpretation Only\*

Confirm with Physician

Physician:

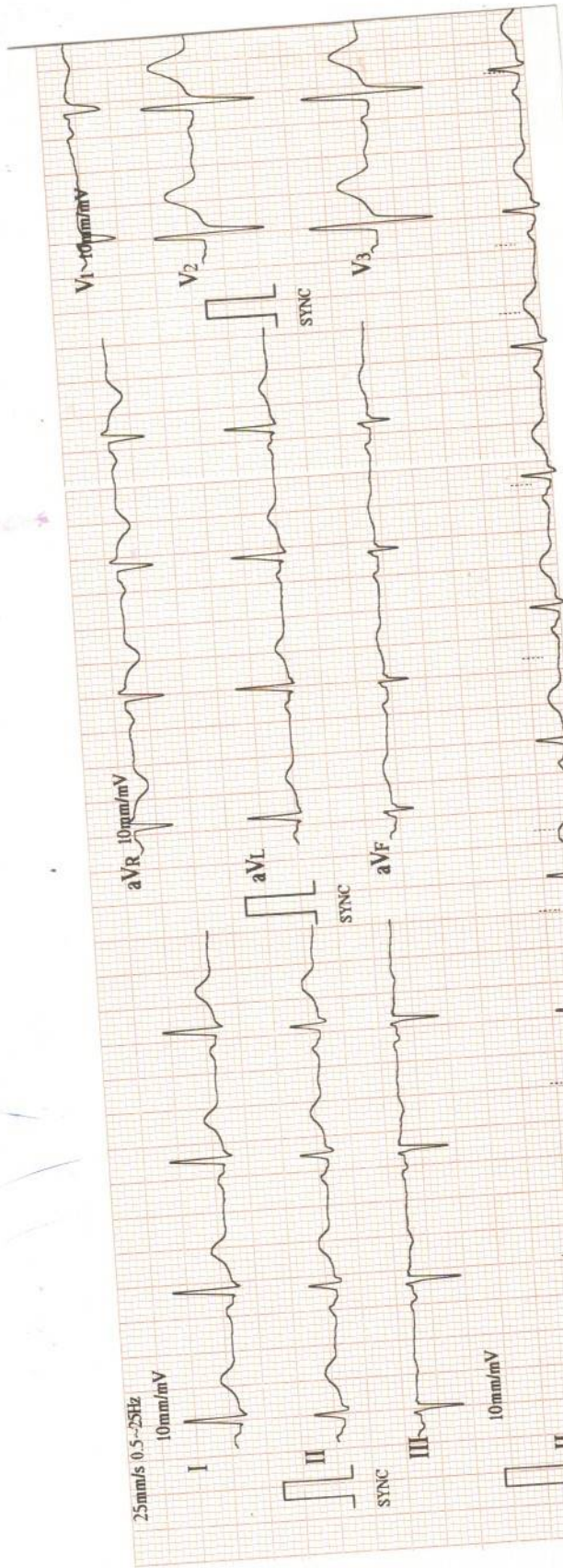

113 HE-300 | in@HEBETECHEM | HEBETECO INDIA, 0522-4113179



## ECG REPORT



ACCESSION NO : 4036XC003883  
NAME : ANTONY MATHEW  
AGE : 33  
SEX : MALE  
DATE : 23/03/2024  
COMPANY : MEDIWHEEL ARCOFEMI

RATE : 76 BPM

RHYTHM : NORMAL SINUS RHYTHM

P. WAVE : NORMAL

P-R INTERVAL : 158 MS

Q,R,S,T. WAVES : NORMAL

AXIS : NORMAL

ARRHYTHMIAS : NIL

QT INTERVAL : 371MS

OTHERS : NIL

OPINION : NORMAL ECG



  
**Dr. Austin Varghees**  
MBBS  
TCMC Reg. No:77017

R

ANTONY MATHEW 33Y 6921 M CHEST-PA 23-03-2024  
DRC AGILUS GANDHINAGAR KOTTAYAM

**X - RAY CHEST - PA**

ACCESSION NO : 4036XC003883  
NAME : ANTONY MATHEW  
AGE : 33  
SEX : MALE  
DATE : 23/03/2024  
COMPANY : MEDIWHEEL

EXPOSURE : GOOD  
POSITIONING : CENTRAL  
SOFT TISSUES : NORMAL  
LUNG FIELDS : NORMAL  
HEART SHADOW : NORMAL  
CARDIOPHRENIC ANGLE : NO OBLITERATION  
COSTOPHRENIC ANGLE : NO OBLITERATION  
HILUM : NORMAL  
OTHERS : NIL  
OPINION : NORMAL CHEST X- RAY



*Dr. Austin Varghees*  
Dr. Austin Varghees  
MBBS  
TCMC Reg. No: 77017

**OPHTHALMOLOGY REPORT**

ACCESSION NO: 4036XC003883

This is to certify that I have examined

MR / MS Antony Mathew Aged 33 F and

His / her visual standard is as follows.

Acuity of Vision

For Far R 6/6  
L 6/6

For Near R N6  
L N6

Colour Vision NORMAL

DATE 23/03/2024



  
OPTOMETRIST

# DDRC AGILUS DIAGNOSTICS PVT.LTD. KOTTAYAM

**Patient Details**      Date: 23-Mar-24      Time: 13:30:40  
**Name: ANTONY MATHEW**      ID: 501  
**Age: 33 y**      Sex: M      Height: 17 cms      Weight: 91 Kgs

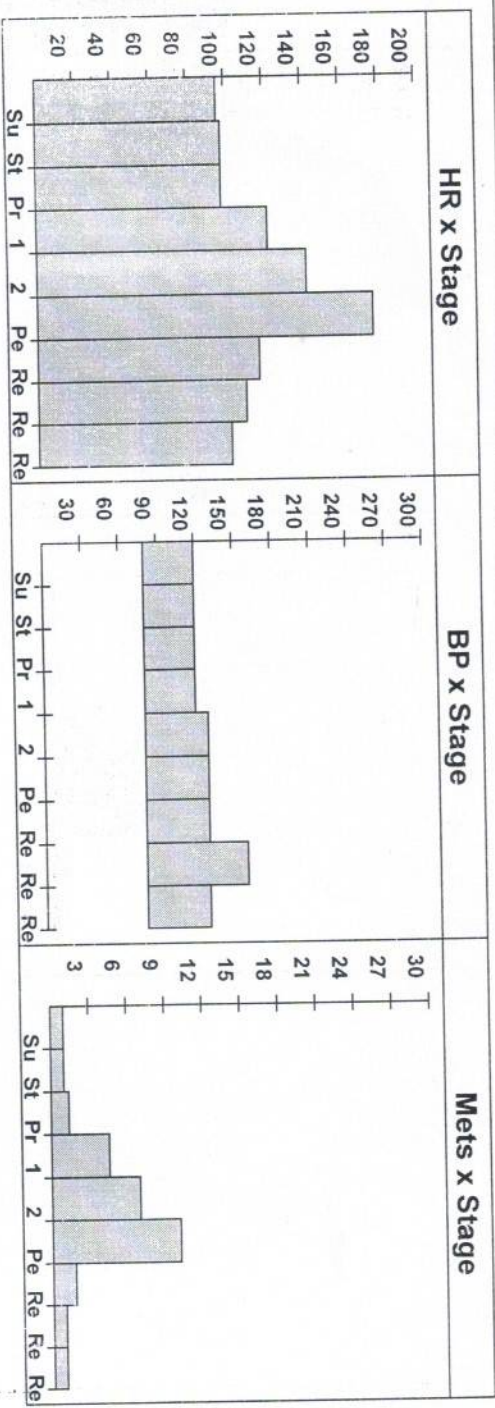

**Interpretation**

No significant ST/T changes noted during exercise & recovery.  
 No Anginal/Arrhythmia.  
 Good effort tolerance.  
 Attained THR.  
 Test is **NEGATIVE** for inducible ischemia at a workload of 10.20 METS.

Ref. Doctor:

Doctor: DDRC



**Dr. Austin Varghees**  
 MBBS  
 TCMC Reg. No: 77017

## DDRC AGILLUS DIAGNOSTICS PVT.LTD. KOTTAYAM

**Patient Details**

Date: 23-Mar-24

Time: 13:30:40

Name: ANTONY MATHEW

ID: 501

Age: 33 y

Sex: M

Height: 17 cms

Weight: 91 Kgs

Clinical History: NIL

Medications: NIL

**Test Details**

Protocol: Bruce

Pr.MHR: 187 bpm

THR: 168 (90 % of Pr.MHR) bpm

Total Exec. Time: 7 m 21 s

Max. HR: 177 (95% of Pr.MHR ) bpm

Max. Mets: 10.20

Max. BP: 160 / 80 mmHg

Max. BP x HR: 28320 mmHg/min

Min. BP x HR: 7680 mmHg/min

Test Termination Criteria: Attained THR.

**Protocol Details**

Stage Name	Stage Time (min : sec)	Mets	Speed (mph)	Grade (%)	Heart Rate (bpm)	Max. BP (mm/Hg)	Max. ST Level (mm)	Max. ST Slope (mV/s)
Supine	0 : 39	1.0	0	0	96	120 / 80	-1.27 aVR	2.83 V2
Standing	0 : 18	1.0	0	0	98	120 / 80	-1.27 aVR	2.83 V2
1	3 : 0	4.6	1.7	10	122	120 / 80	-1.49 aVR	4.95 V4
2	3 : 0	7.0	2.5	12	142	130 / 80	-1.70 aVR	5.66 II
Peak Ex	1 : 21	10.2	3.4	14	177	130 / 80	-2.55 aVR	5.66 II
Recovery(1)	2 : 0	1.8	1	0	117	130 / 80	-3.40 aVR	5.66 II
Recovery(2)	2 : 0	1.0	0	0	110	160 / 80	-2.12 aVR	5.66 V2
Recovery(3)	0 : 42	1.0	0	0	102	130 / 80	-1.06 aVR	2.83 V3

ANTONY MATTHEW (33 M)

ID: 501

Date: 23-Mar-24

Exec Time : 0 m 0 s

Stage Time : 0 m 39 s HR: 96 bpm

Protocol: Bruce

Stage: Supine

Speed: 0 mph

Grade: 0 %

(THR: 168 bpm)

B.P.: 120 / 80

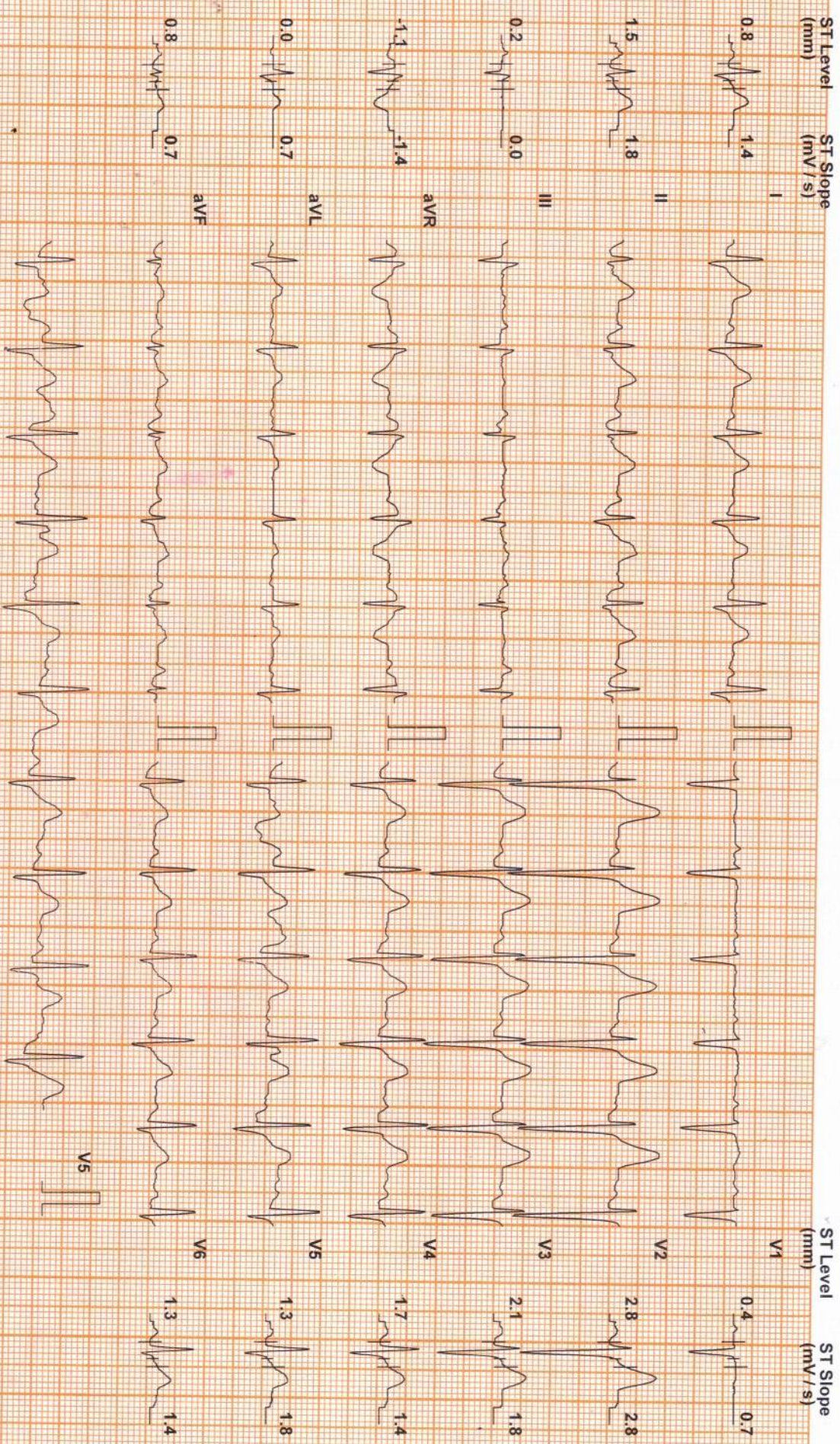

Chart Speed: 25 mm/sec  
Schlier Standard V 47

Filter: 35 Hz

Mains Fil: ON

Amp: 10 mm

ISO = R - 60 ms

J = R + 60 ms

Post J = J + 60 ms

ANTONY MATHEW (33 M)

DDRC AGILUS DIAGNOSTICS PVT.LTD. KOTTAYAM

Protocol: Bruce

ID: 501

Date: 23-Mar-24

Exec Time : 0 m 0 s

Stage Time : 0 m 18 s

HR: 98 bpm

Stage: Standing

Speed: 0 mph

Grade: 0 %

(THR: 168 bpm)

B.P: 120 / 80

ST Level (mm) ST Slope (mV/s)

ST Level (mm) ST Slope (mV/s)

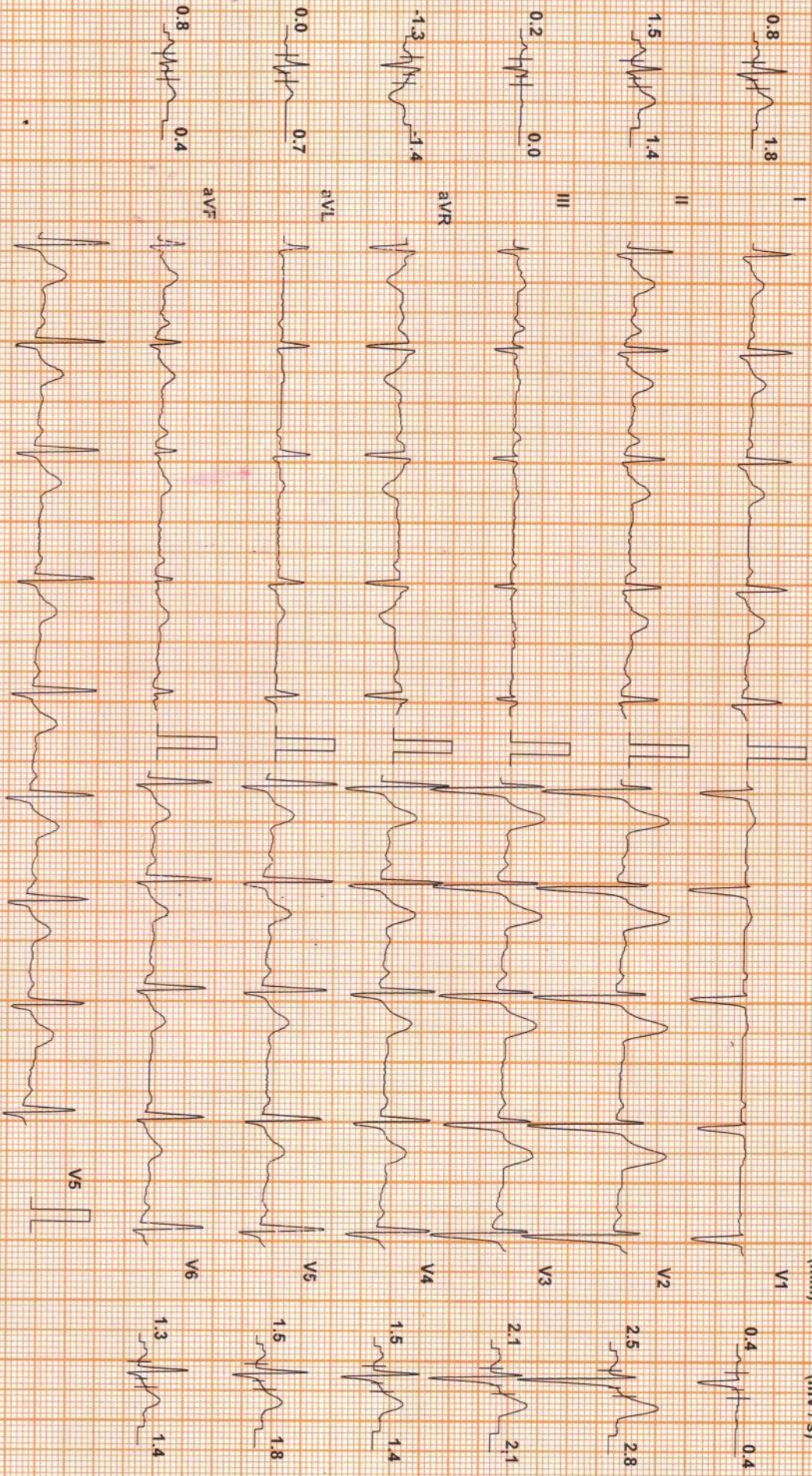

Chart Speed: 25 mm/sec  
Schiller Spandan V4.7

Filter: 35 Hz

Mains Fil: ON

Amp: 10 mm

ISO = R - 60 ms

J = R + 60 ms

Post J = J + 60 ms



ANTONY MATTHEW (33 M)

DRG AGILUS DIAGNOSTICS PVT.LTD. KOTTAYAM

Protocol: Bruce

ID: 501

Date: 23-Mar-24

Exec Time : 3 m 0 s

Stage Time : 3 m 0 s

HR: 122 bpm

ST Level (mm) ST Slope (mV/s)

Stage: 1

Speed: 1.7 mph

Grade: 10 %

(THR: 168 bpm)

B.P: 120 / 80

ST Level (mm) ST Slope (mV/s)

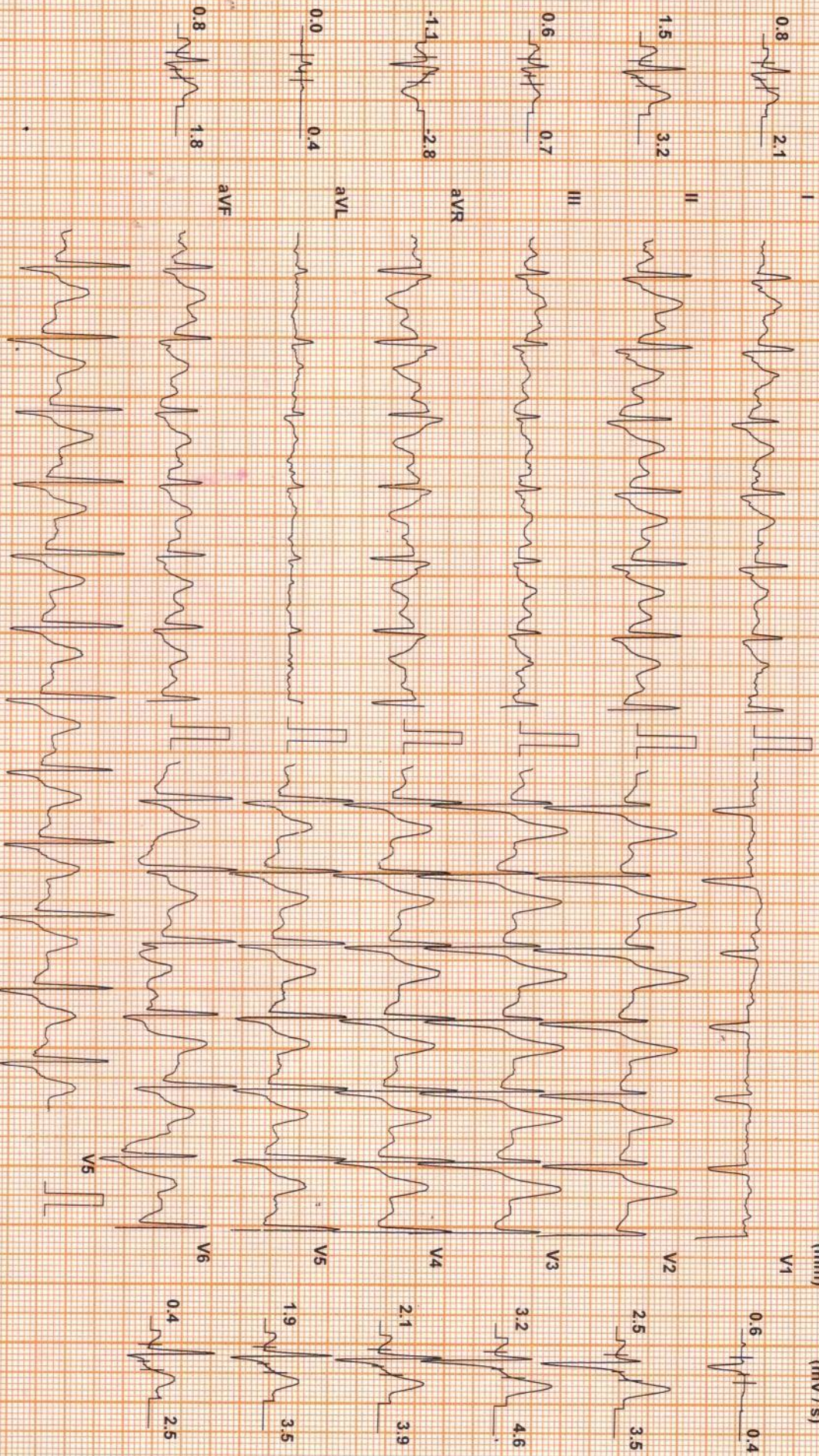

Chart Speed: 25 mm/sec  
Schlier Spandan V 4.7

Filter: 35 Hz

Mains Fil: ON

Amp: 10 mm

ISO = R - 60 ms J = R + 60 ms

Post J = J + 60 ms

DRG AGILUS DIAGNOSTICS PVT. LTD.

ANTONY MATHEW (33 M)

DDRC AGILUS DIAGNOSTICS PVT.LTD, KOTTAYAM

Protocol: Bruce

ID: 501

Date: 23-Mar-24

Exec Time : 6 m 0 s

Stage Time : 3 m 0 s

HR: 142 bpm

ST Level (mm) ST Slope (mV/s)

Stage: 2

Speed: 2.5 mph

Grade: 12 %

(THR: 168 bpm)

B.P: 130 / 80

ST Level (mm) ST Slope (mV/s)

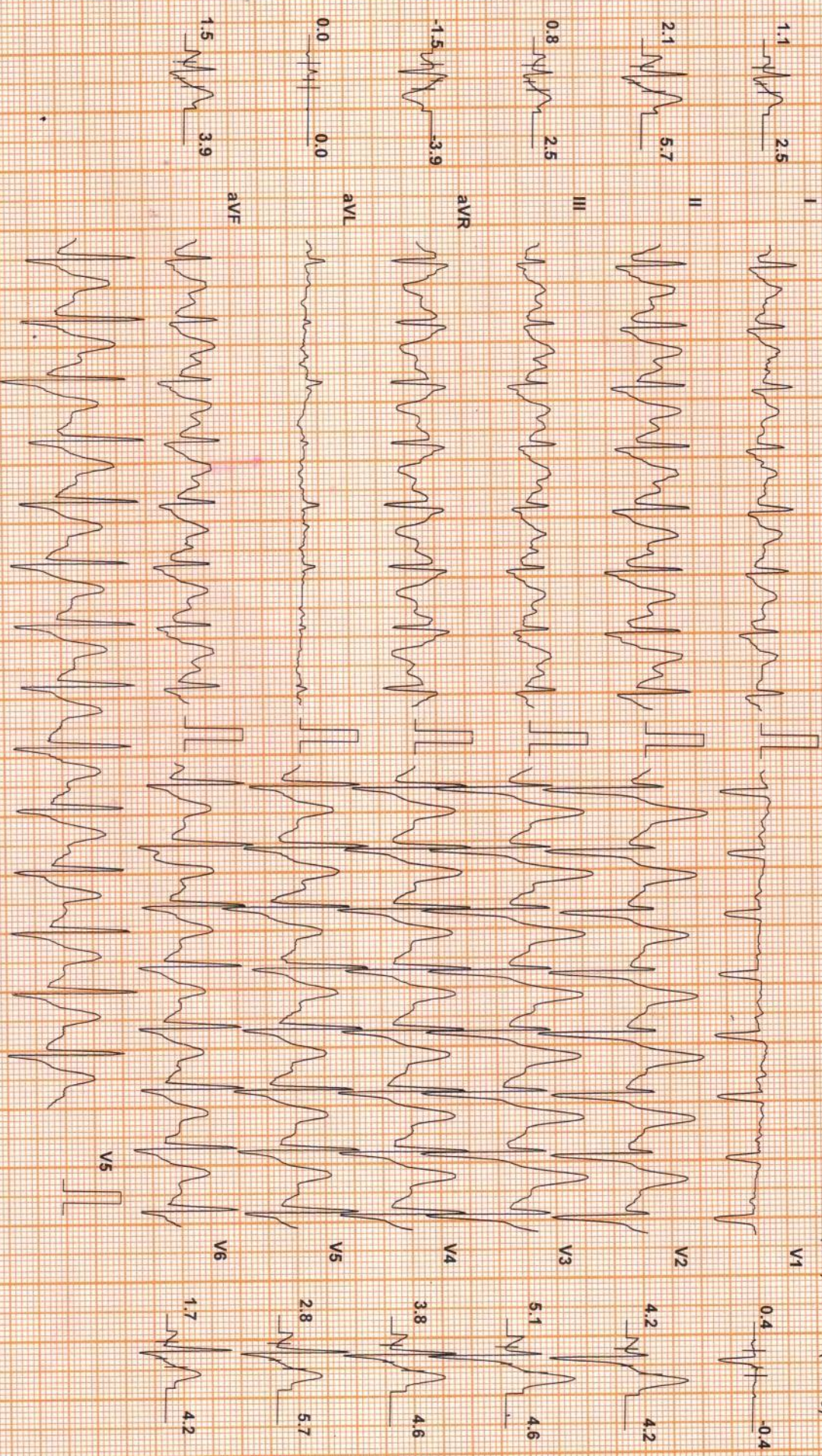

Chart Speed: 25 mm/sec  
Schlifer Spandan V 4.7

Filter: 35 Hz

Mains Filtr. ON

Amp: 10 mm

ISO = R - 60 ms

J = R + 60 ms

Post J = J + 60 ms

ANTONY MATTHEW (33 M)

DDRC AGILUS DIAGNOSTICS PVT.LTD, KOTTAYAM

Protocol: Bruce

ID: 501

Date: 23-Mar-24

Exec Time : 7 m 21 s Stage Time : 1 m 21 s HR: 177 bpm

Stage: Peak Ex

Speed: 3.4 mph

Grade: 14 %

(THR: 168 bpm)

B.P: 130 / 80

ST Level (mm) ST Slope (mV/s)

ST Level (mm) ST Slope (mV/s)

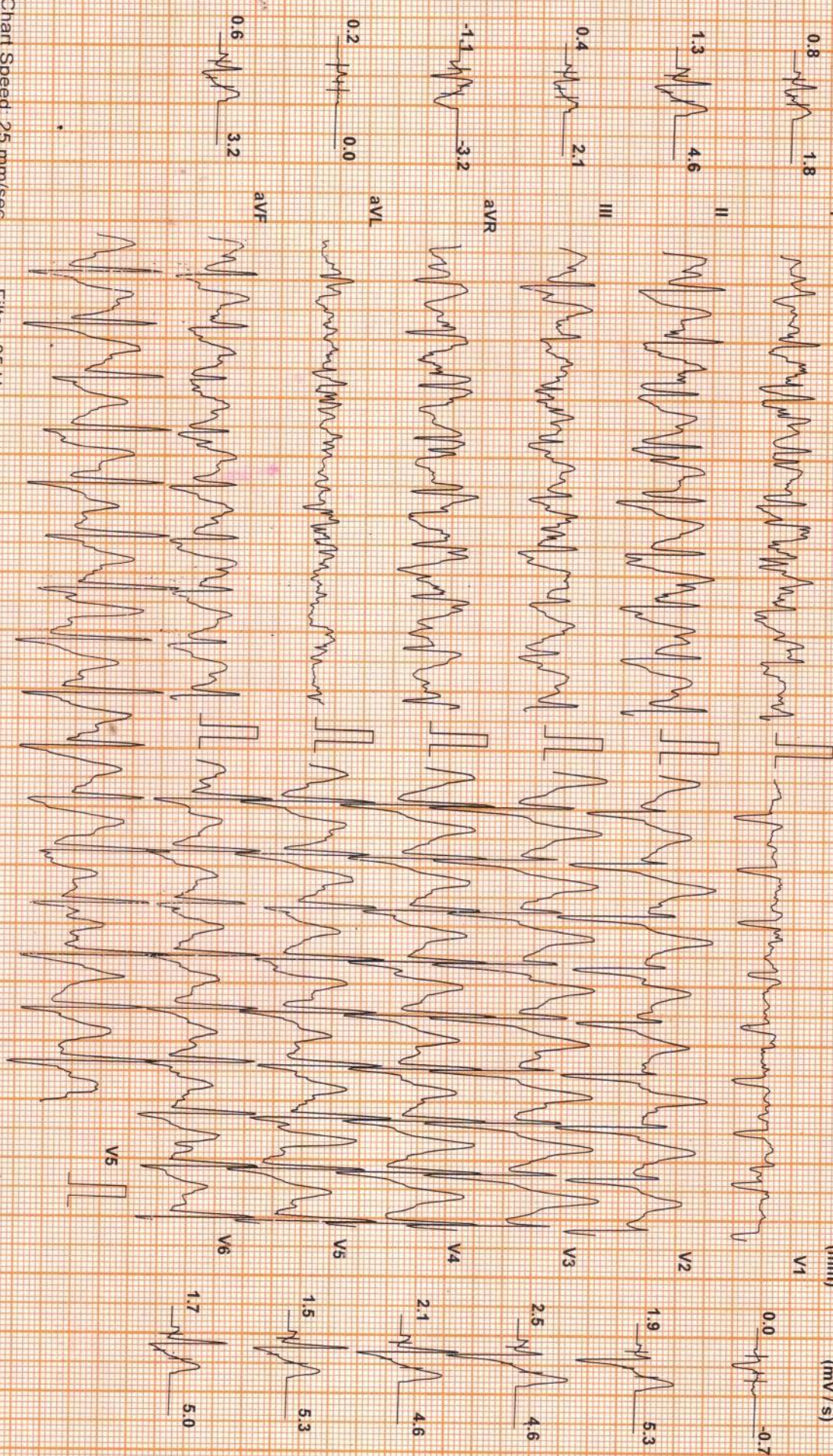

Chart Speed: 25 mm/sec  
Schiller Spandan V4.7

Filter: 35 Hz

Mains Fil: ON

Amp: 10 mm

ISO = R - 60 ms

J = R + 60 ms

Post J = J + 60 ms

ANTONY MATHEW (33 M)

ID: 501

Date: 23-Mar-24 Exec Time : 7 m 21 s Stage Time : 2 m 0 s

Protocol: Bruce

Stage: Recovery(1)

Speed: 0 mph

Grade: 0 %

(THR: 168 bpm)

HR: 117 bpm

ST Level (mm) ST Slope (mV/s)

ST Level (mm) ST Slope (mV/s)

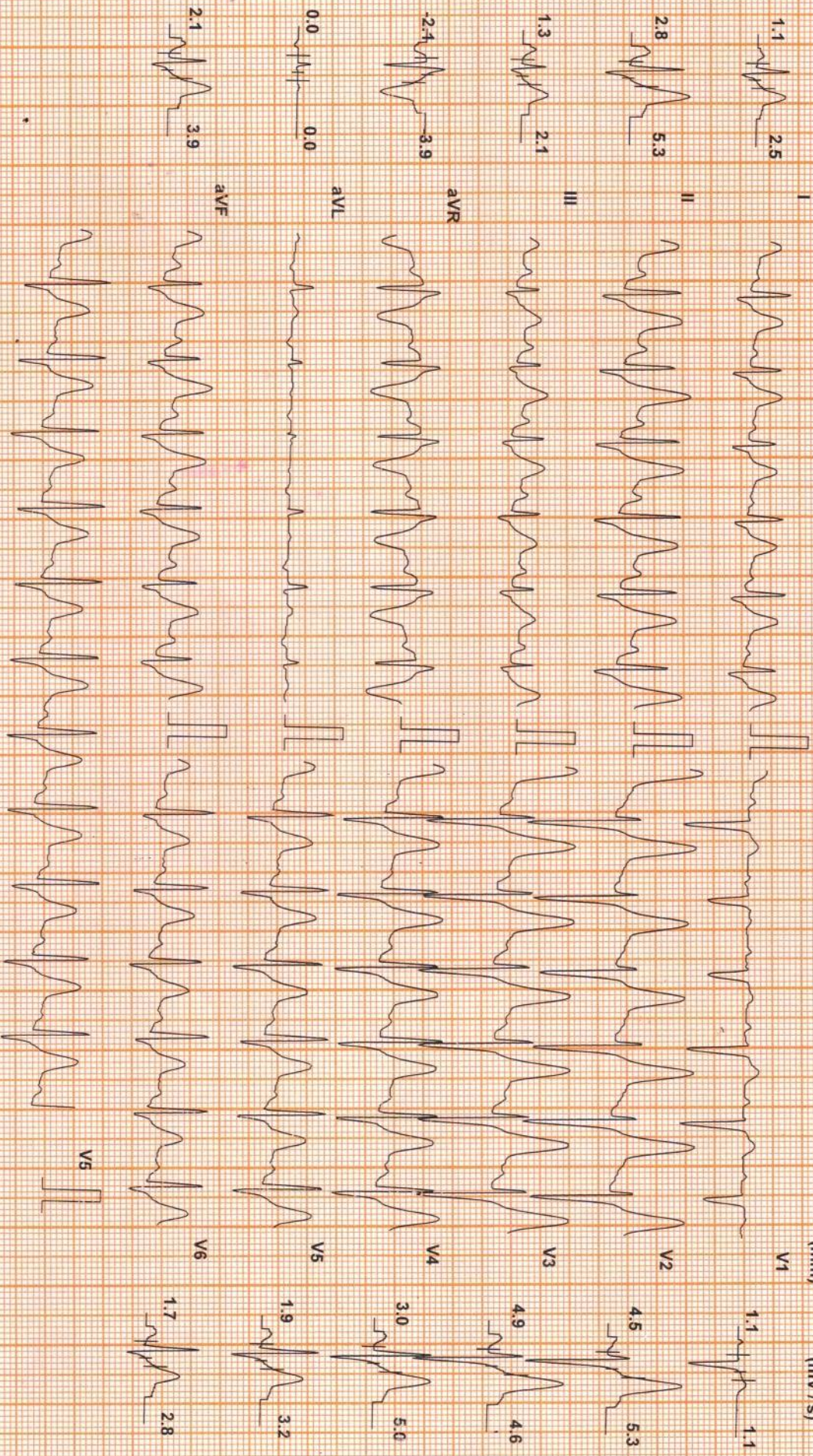

Chart Speed: 25 mm/sec  
Schiller Spandau V47

Filter: 35 Hz

Mains Filtr. ON

Amp: 10 mm

ISO = R - 60 ms

J = R + 60 ms

Post J = J + 60 ms

ANTONY MATTHEW (33 M)

ID: 501

Date: 23-Mar-24

Exec Time : 7 m 21 s Stage Time : 2 m 0 s

HR: 110 bpm

Protocol: Bruce

Stage: Recovery(2)

Speed: 0 mph

Grade: 0 %

(THR: 168 bpm)

B.P: 160 / 80

ST Level (mm) ST Slope (mV / s)

ST Level (mm) ST Slope (mV / s)

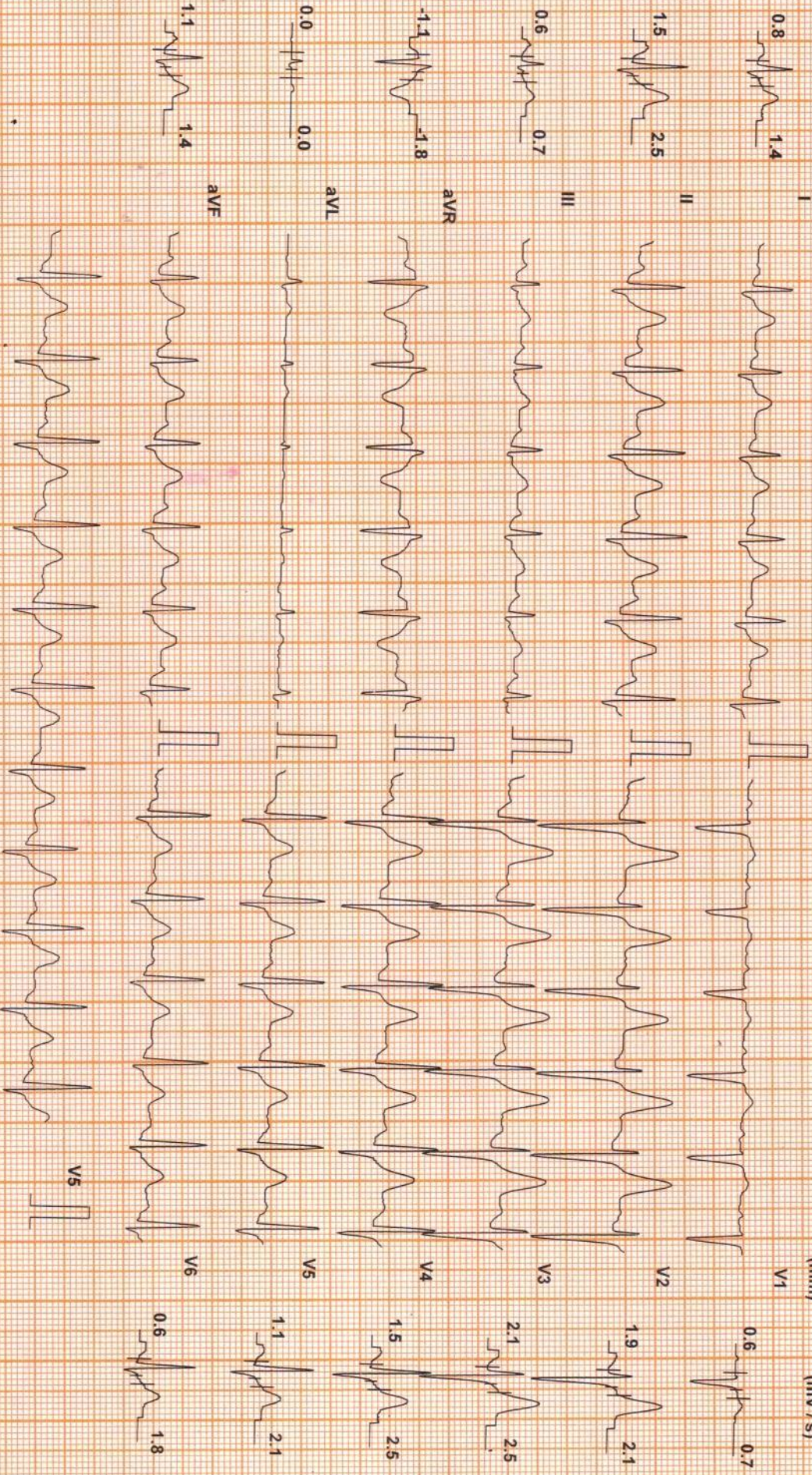

Chart Speed: 25 mm/sec  
Schiller Spanden V 4.7

Filter: 35 Hz

Mains Fil: ON

Amp: 10 mm

ISO = R 60 ms

J = R + 60 ms

Post V = J + 60 ms

ANTONY MATHEW (33 M)

DDRC AGILUS DIAGNOSTICS PVT.LTD. KOTTAYAM

ID: 501

Protocol: Bruce

Date: 23-Mar-24

Exec Time : 7 m 21 s

Stage: Recovery(3)

Speed: 0 mph

Grade: 0 %

(THR: 168 bpm)

ST Level (mm) ST Slope (mV/s)

ST Level (mm) ST Slope (mV/s)

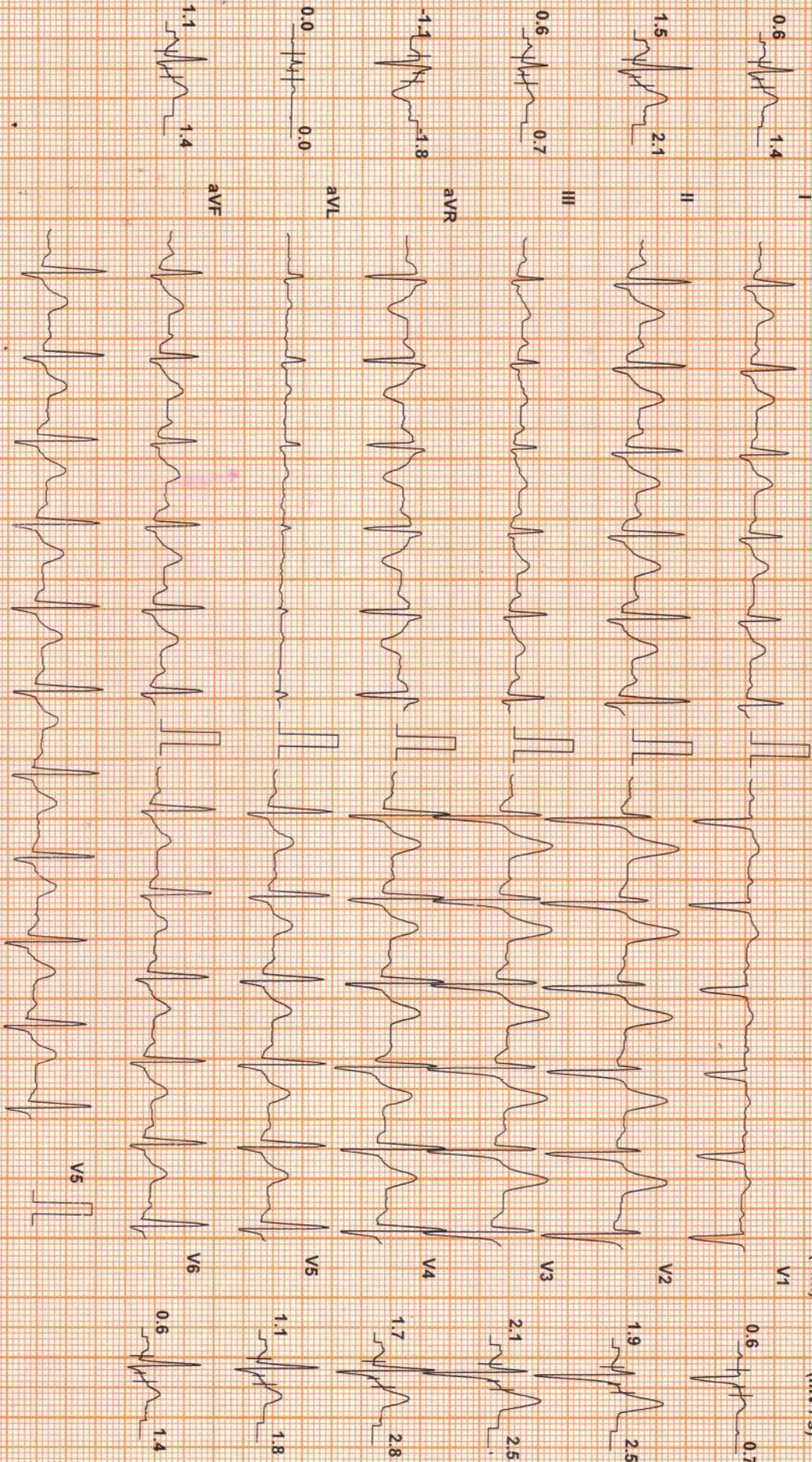

Chart Speed: 25 mm/sec  
Schlier Standard V 4.7

Filter: 35 Hz

Mains Fil: ON

Amp: 10 mm

ISO = R - 60 ms

J = R + 60 ms

Post J = J + 60 ms

Name: ANTONY MATHEW  
Age/Sex: 33 yrs/M  
Accession No: 4036XC003883

Report Date: 23.03.2024  
Ref.by: Mediwheel

## USG ABDOMEN & PELVIS

### OBSERVATIONS:

- Liver: **Enlarged in size (16.4 cm). Shows increased parenchymal echotexture.** No focal parenchymal lesion noted. The biliary radicals appear normal. Portal vein is normal.
- Gall bladder: Distended. No calculus seen. No e/o of any wall thickening / edema. No e/o any pericholecystic collection.
- CBD: Not dilated.
- Spleen: Normal in size and echotexture. No focal lesion.
- Pancreas: Head normal. Body and tail obscured by bowel gas. No focal lesion. No calcification or duct dilatation noted.
- Kidneys: Both kidneys are normal in position & size. Cortical echogenicity is normal. There is good cortico-medullary differentiation. No calculus or mass lesion seen. No hydronephrosis.
- Ureters: Not dilated.
- Urinary Bladder: Distended, No luminal or wall abnormality noted.
- Prostate: Normal in size, volume 15 cc. Shows homogenous parenchymal echotexture. No evidence of any mass lesion.
- Others: No free fluid in the peritoneal cavity.

### IMPRESSION:

- **Hepatomegaly with grade II fatty infiltration.**

  
**Dr. JACOB PAUL, MBBS, DMRD (DNB)**  
Radiologist

Note: This is radiological opinion and not the final diagnosis. Ultrasound is limited by patient adiposity, bowel gas and correlate clinically and investigate further as needed.

Exam

Name  
Birth Date  
Gender

105  
ANTONY  
Other

Accession #  
Exam Date  
Description  
Sonographer

23032024

[2D] G42/108dB/FA10/P90/FS1 1

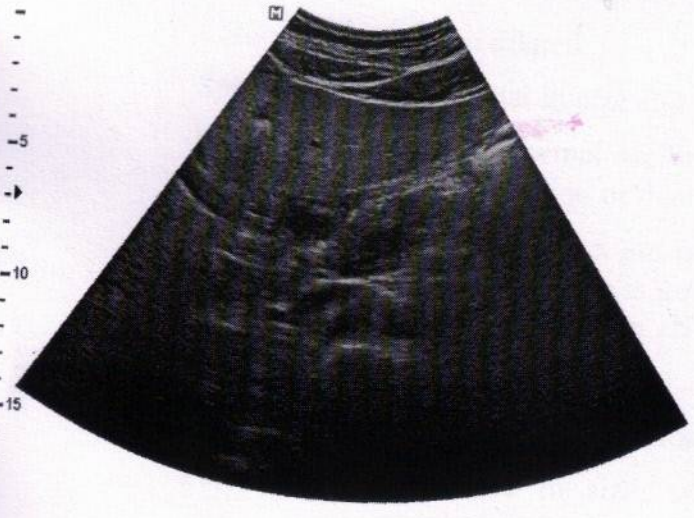

[2D] G44/108dB/FA10/P90/FS1 1

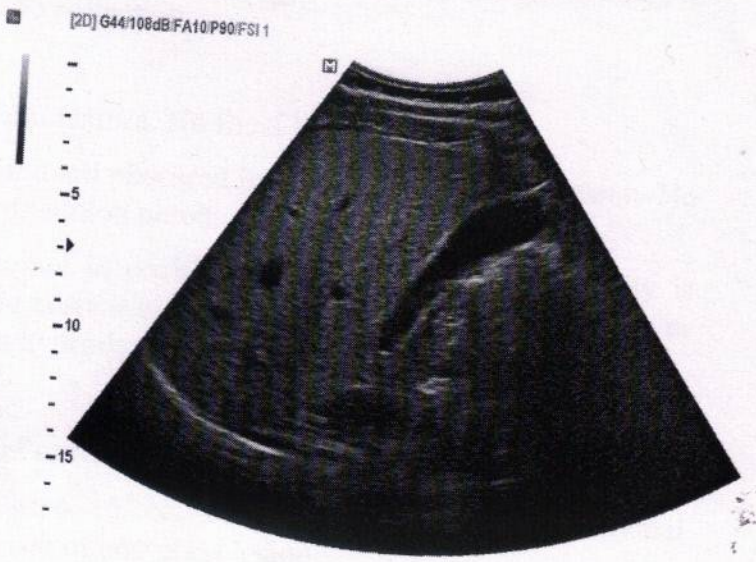

[2D] G44/108dB/FA10/P90/FS1 1



D1 16.39 cm

[2D] G44/108dB/FA10/P90/FS1 1  
[C] G50/2.00kHz/FA4/F1/10

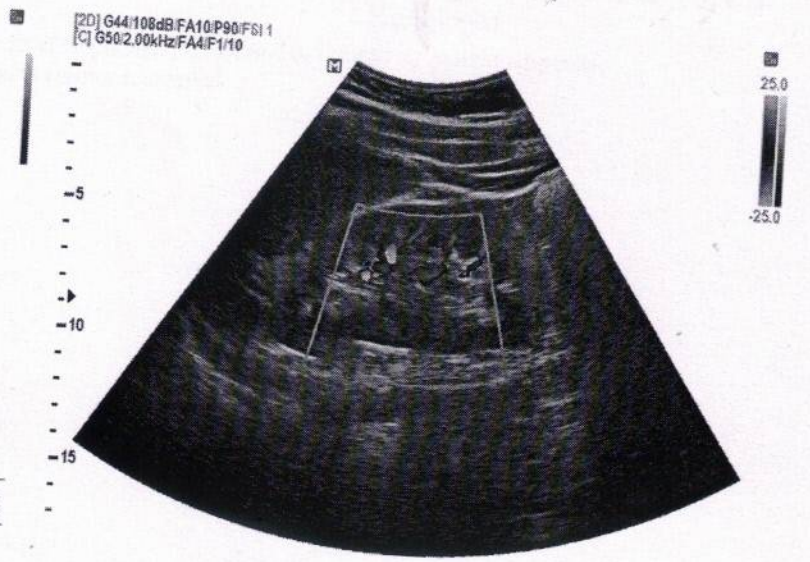

25.0  
-25.0