

33 Years

VERMA, SIMANT  
Male

23-Mar-24 10:43:05 AM

Rate 85  
PR 144  
QRSD 78  
QT 336  
QTc 400

--AXIS--

P 36  
QRS 69  
T 38

12 Lead; Standard Placement

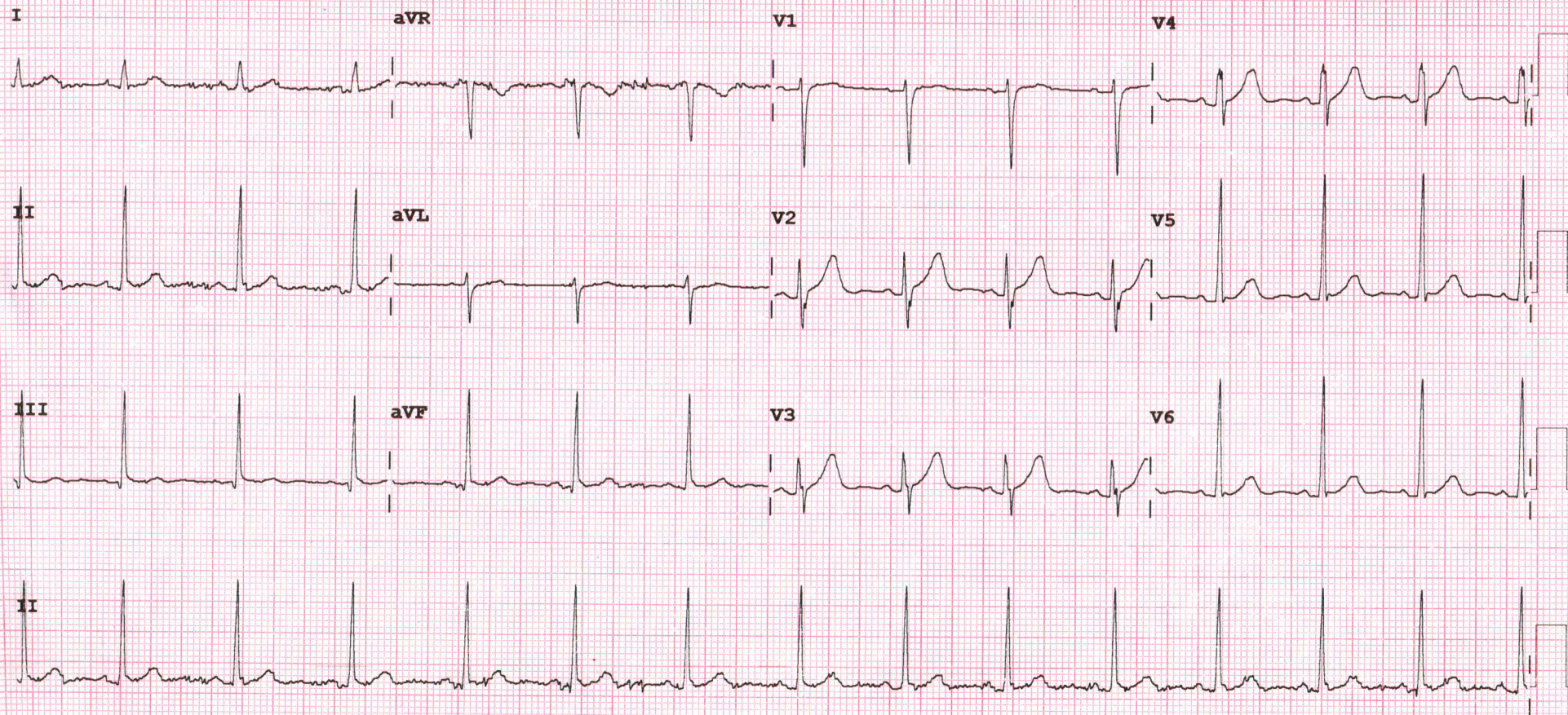

Device:

Speed: 25 mm/sec

Limb: 10 mm/mV

Chest: 10.0 mm/mV

F 50~ 0.50-150 Hz W

PH09

P?



## **2D-ECHOCARDIOGRAPHY AND COLOR DOPPLER REPORT**

**NAME: SIMANT VERMA**

**AGE/SEX: 33YRS/MALE**

**DATE: 23/03/2024**

**REF BY: DIRECT**

### **OBSERVATION:**

- NORMAL LV SIZE AND NORMAL LV SYSTOLIC FUNCTION. LVEF = 60% (VISUAL).
- NO RWMA AT REST.
- NORMAL LV DIASTOLIC DYSFUNCTION.
- TRIVIAL MR. NO MS.
- NO AR. NO AS.
- TRIVIAL TR. NO PAH.
- NORMAL SIZED LA, RA & RV WITH NORMAL RV SYSTOLIC FUNCTION.
- NORMAL SIZED MPA, RPA & LPA.
- INTACT IAS & IVS.
- NO E/O INTRACARDIAC CLOT/VEGETATION/PE.
- NORMAL IVC.
- NORMAL PERICARDIUM.

**LA: 31MM**

**AO: 22MM**

**IVS: 10/12MM**

**LVPW: 11/13MM**

**LVID: 38/26MM**

### **CONCLUSION:**

- NORMAL LV/RV SIZE AND SYSTOLIC FUNCTION.
- NO RWMA AT REST.
- LVEF = 60% (VISUAL).

**DR.NIRAV BHALANI**  
[CARDIOLOGIST]

**DR.ARVID SHARMA**  
[CARDIOLOGIST]



PATIENT NAME: SIMANT VERMA

AGE/SEX: 22 YRS/M

DATE: Saturday, 23 March 2024

**CHEST X-RAY (PA)**

Both lung fields appear normal.

Both hila appear normal

Bilateral costo-phrenic angles appear grossly clear

Mediastinum and cardiac shadow appear normal

Bony thorax appears unremarkable

No evidence of free gas under domes of diaphragm

**IMPRESSION:**

- NO SIGNIFICANT ABNORMALITY NOTED IN LUNG FIELDS
- NORMAL CARDIAC SHADOW

**DR SHARAD RUNGTA (MD & DNB)**  
**CONSULTANT RADIOLOGIST**

*Not all pathologies can be detected on ultrasound in each scan. Further radiographic evaluation is suggested if required.*



<b>PATIENT NAME: SIMANT VERMA</b>	
<b>AGE/SEX: 33 YRS/M</b>	<b>DATE: Saturday, 23 March 2024</b>

**ULTRASOUND OF ABDOMEN & PELVIS**

**LIVER** appears normal in size (14.4 cm) and **shows raised parenchymal echogenicity**. No evidence of focal lesion. No evidence of dilated IHBR or portal vein. CBD appears normal.

**GALL BLADDER** is distended. No e/o wall thickening, pericholecystic edema or calculus within.

**VISUALIZED PART OF PANCREAS** appears normal. MPD is WNL.

**SPLEEN** appears **enlarged in size (14.8 cm)** and shows normal parenchymal echogenicity. No evidence of focal lesion.

**BOTH KIDNEYS** appear normal in size and position.

Show normal cortical echogenicity. Corticomedullary differentiation is maintained.

No calculus or hydronephrosis on either side.

**URINARY BLADDER** is full. Mucosal surface appears smooth with no e/o obvious wall thickening or calculus within.

**PROSTATE** appears normal in size. No evidence of focal lesion noted.

**BOWEL LOOPS** appear normal and show normal peristalsis

No evidence of LYMPHADENOPATHY noted.

No evidence of ASCITES or PLEURAL EFFUSION noted.

**IMPRESSION:**

- Splenomegaly.
- Grade I Fatty Liver.

**DR SHARAD RUNGTA (MD & DNB)**  
**CONSULTANT RADIOLOGIST**

*Not all pathologies can be detected on ultrasound in each scan. Further radiographic evaluation is suggested if required.*



<b>Patient Name :</b>	Simant . Verma	<b>Sample No. :</b>	20240314628
<b>Patient ID :</b>	20230107919		
<b>Age / Sex :</b>	33y 1m/Male	<b>Visit No. :</b>	OPD20240328994
<b>Consultant :</b>	DR SAURABH JAIN	<b>Call. Date :</b>	23/03/2024 09:54
<b>Ward :</b>	-	<b>S. Coll. Date :</b>	23/03/2024 11:29
		<b>Report Date :</b>	23/03/2024 19:11

### CBC, ESR

Investigation	Result	Normal Value
Hemoglobin :	14.8 gm/dl	13.5 to 18.0 gm/dl
P.C.V. :	44.6 %	42.0 to 52.0 %
M.C.V. :	90.1 fL	78 to 100 fL
M.C.H. :	29.9 pg	27 to 31 pg
M.C.H.C. :	33.2 g/dl	32 to 36 g/dl
RDW :	12.9 %	11.5 to 14.0 %
RBC Count :	4.95 X 10 <sup>6</sup> / cumm	4.7 to 6.0 X 10 <sup>6</sup> / cumm
Polymorphs :	73 % [H]	38 to 70 %
Lymphocytes :	22 %	15 to 48 %
Eosinophils :	2 %	0 to 6 %
Monocytes :	3 %	3 to 11 %
Total :	100	< 100 > 100
WBC Count :	6900 /cmm	4000 to 10000 /cmm
Platelets Count :	97000 /cmm	1,50,000 to 4,50,000 /cmm
ESR - After One Hour :	9 mm/hr	1 to 13 mm/hr

**Dr. Mehul Desai**  
M.B.D.C.P  
Reg.No.G-9521



Patient Name : Simant . Verma

Sample No. : 20240314628



Patient ID : 20230107919

Visit No. : OPD20240328994

Age / Sex : 33y 1m/Male

Call. Date : 23/03/2024 09:54

Consultant : DR SAURABH JAIN

S. Coll. Date : 23/03/2024 11:29

Ward : -

Report Date : 23/03/2024 19:11

### Blood Group

Investigation	Result	Normal Value
<b>BLOOD GROUP :</b>		
ABO	B	
Rh	Positive	

### RENAL FUNCTION TEST

Investigation	Result	Normal Value
Creatinine :	1.1 mg/dl	0.6 - 1.4 mg/dl
Urea :	15 mg/ dl	13 - 45 mg/dl
Uric Acid :	6.1 mg/dl	3.5 - 7.2 mg/dl
Calcium :	8.1 mg/dl	8.5 - 10.5

Dr.Mehul Desai  
M.B.D.C.P  
Reg.No.G-9521



<b>Patient Name :</b> Simant . Verma	<b>Sample No. :</b> 20240314628
<b>Patient ID :</b> 20230107919	
<b>Age / Sex :</b> 33y 1m/Male	<b>Visit No. :</b> OPD20240328994
<b>Consultant :</b> DR SAURABH JAIN	<b>Call. Date :</b> 23/03/2024 09:54
<b>Ward :</b> -	<b>S. Coll. Date :</b> 23/03/2024 11:29
	<b>Report Date :</b> 23/03/2024 19:11

### FBS & PPBS

Investigation	Result	Normal Value
Blood Sugar (FBS) :	<u>148</u> mg/dl [H]	74 - 100 mg/dl
Urine Sugar ( FUS ) :	Nil	
Blood Sugar (PP2BS) :	<u>243</u> mg/dl [H]	70 to 120 mg/dl
Urine Sugar ( PP2US ) :	Nil	

### HBA1C

Investigation	Result	Normal Value
Glycosylated Hb :	<u>7.3</u> % [H]	Near Normal Glycemia : 6 to 7 Excellent Control : 7 to 8 Good Control : 8 to 9 Fair Control : 9 to 10 Poor Control : > 10
Average Plasma Glucose of Last 3 Months :	162.81	

**Dr.Mehul Desai**  
M.B.D.C.P  
Reg.No.G-9521



<b>Patient Name :</b> Simant . Verma	<b>Sample No. :</b> 20240314628
<b>Patient ID :</b> 20230107919	
<b>Age / Sex :</b> 33y 1m/Male	<b>Visit No. :</b> OPD20240328994
<b>Consultant :</b> DR SAURABH JAIN	<b>Call. Date :</b> 23/03/2024 09:54
<b>Ward :</b> -	<b>S. Coll. Date :</b> 23/03/2024 11:29
	<b>Report Date :</b> 23/03/2024 19:11

### LFT (Liver Function Test)

Investigation	Result	Normal Value
Total Bilirubin :	<u>1.4</u> mg/dl [H]	0.2 to 1.0 mg/dl
Direct Bilirubin :	0.6 mg/dl [H]	0.0 to 0.2 mg/dl
Indirect Bilirubin :	0.8 mg/dl	0.0 to 0.8 mg/dl
AST (SGOT) :	<u>68</u> U/L [H]	5 to 34 U/L
ALT (SGPT) :	<u>94</u> U/L [H]	0 to 55 U/L
Total Protein (TP) :	7.7 g/dL	6.4 to 8.3, g/dl
Albumin (ALB) :	3.9 g/dl	3.5 to 5.2 g/dl
Globulin :	3.8 g/dl [H]	2.3 to 3.5 g/dl
A/G Ratio :	1.03	
Alkaline Phosphatase (ALP) :	85 U/L	40 to 150 U/L
GAMMA GT. :	11 U/L	7 to 35 U/L

**Dr.Mehul Desai**  
**M.B.D.C.P**  
**Reg.No.G-9521**





<b>Patient Name :</b> Simant . Verma	<b>Sample No. :</b> 20240314628 
<b>Patient ID :</b> 20230107919	<b>Visit No. :</b> OPD20240328994
<b>Age / Sex :</b> 33y 1m/Male	<b>Call. Date :</b> 23/03/2024 09:54
<b>Consultant :</b> DR SAURABH JAIN	<b>S. Coll. Date :</b> 23/03/2024 11:29
<b>Ward :</b> -	<b>Report Date :</b> 23/03/2024 19:11

### Lipid Profile

Investigation	Result	Normal Value
Sample :	Fasting	
Sample Type :	Normal	
Cholesterol (Chol) :	90 mg/dl	Low risk : < 200 Moderate risk : 200 - 239 High risk : > or = 240
Triglyceride :	250 mg/dl [H]	Normal : < 200.0 High : 200 - 499 Very High : > or = 500
HDL Cholesterol :	35 mg/dl [L]	Low risk: >or = 60 mg/dL High risk : Up to 35 mg/dL
LDL :	5 mg/dl [L]	131.0 to 159.0(N) < 130.0(L) > 159.0(H)
VLDL :	50 mg/dl [H]	Up to 0 to 34 mg/dl
LDL/HDL Ratio :	0.14	Low risk : 0.5 to 3.0 Moderate risk : 3.0 to 6.0 Elevted level high > 6.0
Total Chol / HDL Ratio :	2.57	Low Risk : 3.3 to 4.4 Average Risk : 4.4 to 7.1 Moderate Risk : 7.1 to 11.0 High Risk : > 11.0
Total Lipids :	675 mg/dl	400 to 700 mg/dl

**Note :-** Lipemic samples give high triglyceride value and falsely low LDL value.

**Dr.Mehul Desai**  
M.B.D.C.P  
Reg.No.G-9521



Unipath Specialty Laboratory (Baroda) LLP - Platinum Complex, Opp. HDFC Bank, Nr. Radha Krishna char rasta, Akota, Vadodara - 390020  
 Unipath Specialty Laboratory (Baroda) LLP - Platinum Complex, Opp. HDFC Bank, Nr. Radha Krishna char rasta, Akota, Vadodara - 390020  
 Mobile: 7228800500 / 8155028222 | Email: info.baroda@unipathllp.in  
 Home Visit / OPD Reception : 9998724579



TEST REPORT

Reg. No. : 40301014690      Reg. Date : 23-Mar-2024 12:16      Collected On : 23-Mar-2024 12:16  
 Name : Mr. SIMANT VERMA      Approved On : 23-Mar-2024 13:29  
 Age : 33 Years      Gender : Male      Ref. No. :      Dispatch At :  
 Ref. By :      Tele No. :  
 Location : SAVITA SUPERSPECIALTY HOSPITAL @ WAGHODIYA ROAD

Test Name	Results	Units	Bio. Ref. Interval
<b>THYROID FUNCTION TEST</b>			
T3 (triiodothyronine) <i>Method:CLIA</i>	1.04	ng/mL	0.6 - 1.81
T4 (Thyroxine) <i>Method:CLIA</i>	9.70	µg/dL	4.5 - 12.6
TSH ( ultra sensitive) <i>Method:CLIA</i>	4.115	µIU/mL	0.55 - 4.78
Sample Type:Serum			

**Comments:**  
 Thyroid stimulating hormone (TSH) is synthesized and secreted by the anterior pituitary in response to a negative feedback mechanism involving concentrations of FT3 (free T3) and FT4 (free T4). Additionally, the hypothalamic tripeptide, thyrotropin-releasing hormone (TRH), directly stimulates TSH production. TSH stimulates thyroid cell production and hypertrophy, also stimulate the thyroid gland to synthesize and secrete T3 and T4. Quantification of TSH is significant to differentiate primary (thyroid) from secondary (pituitary) and tertiary (hypothalamus) hypothyroidism. In primary hypothyroidism, TSH levels are significantly elevated, while in secondary and tertiary hypothyroidism, TSH levels are low.

- TSH levels During Pregnancy :**
- First Trimester : 0.1 to 2.5 µIU/mL
  - Second Trimester : 0.2 to 3.0 µIU/mL
  - Third trimester : 0.3 to 3.0 µIU/mL

Reference : Carl A.Burtis,Edward R.Ashwood,David E.Bruns. Tietz Textbook of Clinical Chemistry and Molecular Diagnostics. 5th Eddition. Philadelphia: WB Saunders.2012:2170

----- End Of Report -----

This is an electronically authenticated report.      Test done from collected sample.

**Dr. Vishal Jhaveri**  
 M.B.B.S, D.C.P  
 Reg. G-13041  
 LLP Identification Number: AAN-8932  
 Page 1 of 1

Printed On: 23-Mar-2024 13:30

We are open 24 x 7 & 365 days



<b>Patient Name :</b>	Simant . Verma	<b>Sample No. :</b>	20240314628 
<b>Patient ID :</b>	20230107919	<b>Visit No. :</b>	OPD20240328994
<b>Age / Sex :</b>	33y 1m/Male	<b>Call. Date :</b>	23/03/2024 09:54
<b>Consultant :</b>	DR SAURABH JAIN	<b>S. Coll. Date :</b>	23/03/2024 11:29
<b>Ward :</b>	-	<b>Report Date :</b>	23/03/2024 19:11

### Urine R/M

Investigation	Result	Normal Value
Quantity - :	20 ml	
Colour - :	Pale Yellow	
Reaction (pH) :	6.5	4.6-8.0
Turbidity :	Clear	
Deposit :	Absent	Absent
Sp.Gravity :	1.030	1.005-1.010
Protein :	Absent	Absent
Glucose :	Absent	Absent
Bile Salts :	Absent	Absent
Bile pigments :	Absent	Absent
Ketones :	Absent	Absent
Urobilinogen :	Absent	
Blood :	Absent	Absent
Pus Cells :	0-1 /hpf	0-5/hpf
Red Blood Cells :	1-2 /hpf	Absent
Epithelial Cells :	1-2 /hpf	

**Dr.Mehul Desai**  
**M.B.D.C.P**  
**Reg.No.G-9521**



**Examination by Ophthalmologist**

Name: SIMANT VERMA

Reg. No: 20230107919

Age/ Sex: 33/MALE

DOE: 23/03/2024

Routine

**Medical History:**

Nil

**Examination of Eye:**

**Right**

**LEFT**

External Examination:

(N)

(N)

Anti seg Examination:

(N)

(N)

Schiot Tonometry IOP:

12

12

Fundus:

(N)

Without Glass Distant Vision:

6/12

6/12

Near Vision:

N/G

N/G

With Glass Distant Vision:

6/6

6/6

Near Vision:

N/G

N/G

Colour Vision (With Ishihara Chart):

Red-green colour blindness

**Impression:**

Red - green colour blindness

**Advice:**

Signature

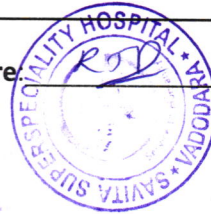



**Examination by Physician**

Name: SIMANT VERMA

Reg. No: 20230107919

Age/ Sex: 33/MALE

DOE: 23/03/2024

**Physical Examination**

Height: 171 cm Weight: 76 kg BMI: 25.10

Temperature: N Pulse: 88 BP: 126/86 SpO2: 97%

**Chief Complaints:**

Newly detected DM

**Past History:**

NAD

**Examination:**

General Examination:

NAD

Systemic Examination:

NAD

**Investigation:**

RBS \_\_\_\_\_

ECG \_\_\_\_\_

Others \_\_\_\_\_

**Advice:** - FFD / Add / daily exercise

- T. DAPA - m (10/500) 1-0-0  
BBF

Signature [Signature]

- T. gemes (0.5/500)

Flu after 2 months & FBS & PPBS



\* 2 months



भारत सरकार  
Government of India



सीमांत वर्मा  
Simant Verma  
जन्म तिथि/ DOB: 05/06/1990  
पुरुष / MALE



4916 9251 6138

मेरा आधार, मेरी पहचान



भारतीय विशिष्ट पहचान प्राधिकरण  
Unique Identification Authority of India

पता:  
S/O: बिनय कुमार वर्मा, बॉर्ड नं 28,  
लक्ष्मी लौज के पास, बलुआटाल,  
मोतिहारी, पूर्वी चम्पारण,  
बिहार - 845401

Address:  
S/O: Binay Kumar Verma, Ward  
No 28, Near laxmi lodge,  
Balualal, Motihari, East  
Champaran,  
Bihar - 845401

4916 9251 6138



1947



help@uidai.gov.in

www

www.uidai.gov.in