



Reg. ID : 297965	Panel Company : CREDIT-GK
Name of Patient : MS. JAHNAVI	Lab Request ID : 00240720014
Age/Gender : 35 years / Female	Sample Collection Date : Mar 12, 2024, 09:19 a.m.
Refd by Dr. : MEDIWHEEL	Sample Acknowledgment Date : Mar 12, 2024, 09:20 a.m.
Mobile No. : 9958644923	Test Reported On : Mar 12, 2024, 11:55 a.m.
Sample Type : SERUM	Email Id : jahnavi.p1@gmail.com

Test Description	Value	Unit	Biological Ref Interval
<u>Lipid-Profile*</u>			
Mediwheel Full Body Health Checkup Female Below 40 Years			
CHOLESTROL TOTAL	155	mg/dL	Desirable : < 200 Borderline: 200 - 239 High : > 240
Method : CHOD-POD			
T.G	94	mg/dL	Desirable < 150 Borderline High 150 - 199 High 200 - 499 Very High > 500
Method : ENZYMATYIC (E.P)			
HDL	51	mg/dL	Male : 30 - 70 Female : 30 - 85
Method : DCM			
V L D L	18.80	mg/dl	07 - 35
Method : Calculated			
LDL CHOLESTEROL	85.20	mg/dl	Desirable :- < 100 Border line: 130 - 159 High Risk : 160 - 189 Very High : > 190
Method : Calculated			
LDL / HDL CHOLESTEROL Ratio	1.67		2.5 - 3.5 High : > 3.5
Method : Calculated			
TOTAL / HDL CHOLESTEROL Ratio	3.04		Moderate Risk : 3.5 - 5.0 High Risk : > 5.0
Method : Calculated			

Note

A Lipid Profile test panel measures the level of lipids, or fats, in your blood. Your doctor will consider other factors, such as your family history, weight, and exercise levels, lifestyle, eating habits, alcohol intake to determine your risk for any cardiovascular disease or stroke. If your test results are abnormal, your doctor may order a blood glucose test to check for diabetes. They might also order a thyroid function test to determine if your thyroid is underactive. You also go for tests such as High Sensitive C-Reactive Protein (Hs-CRP) or Homocystein to further determine your risk of a heart stroke.

Kindly Correlate all results clinically.

In case of any alarming / unexpected result you are advised to contact the Lab immediately for any possible remedial action.



Reg. ID : 297965	Panel Company : CREDIT-GK
Name of Patient : MS. JAHNAVI	Lab Request ID : 00240720014
Age/Gender : 35 years / Female	Sample Collection Date : Mar 12, 2024, 09:19 a.m.
Refd by Dr. : MEDIWHEEL	Sample Acknowledgment Date : Mar 12, 2024, 09:20 a.m.
Mobile No. : 9958644923	Test Reported On : Mar 12, 2024, 11:55 a.m.
Sample Type : SERUM	Email Id : jahnavi.p1@gmail.com

Test Description	Value	Unit	Biological Ref Interval
------------------	-------	------	-------------------------

END OF REPORT

Dr. A. LALCHANDANI
M.D. (Pathology)



Reg. ID : 297965 **Panel Company** : CREDIT-GK
Name of Patient : MS. JAHNAVI **Lab Request ID** : 240720014
Age/Gender : 35 years / Female **Sample Collection Date** : Mar 12, 2024, 09:19 a.m.
Refd by Dr. : MEDIWHEEL **Sample Acknowledgment Date** : Mar 12, 2024, 09:19 a.m.
Mobile No. : 9958644923 **Test Reported On** : Mar 13, 2024, 02:30 p.m.
Email Id : jahnavi.p1@gmail.com

Test Description	Value	Unit	Biological Ref Interval
	<u>Eye examination*</u>		
Mediwheel Full Body Health Checkup Female Below 40 Years			
Right Eye Vision	6/6 with specs		
Left Eye Vision	6/6 with specs		
Colour Vision	Normal		
Near Vision	N6		

END OF REPORT

Dr. A. LALCHANDANI
M.D. (Pathology)



Reg. ID	: 297965	Panel Company	: CREDIT-GK
Name of Patient	: MS. JAHNAVI	Lab Request ID	: 240720014
Age/Gender	: 35 years / Female	Sample Collection Date	: Mar 12, 2024, 09:19 a.m.
Refd by Dr.	: MEDIWHEEL	Sample Acknowledgment Date	: Mar 12, 2024, 09:20 a.m.
Mobile No.	: 9958644923	Test Reported On	: Mar 12, 2024, 11:29 a.m.
Sample Type	: BLOOD	Email Id	: jahnavi.p1@gmail.com

Female Ultrasound Whole Abdomen

Mediwheel Full Body Health Checkup Female Below 40 Years

Liver is normal in size, outline **with increased echotexture**. No focal lesion is seen. IHBRs are not dilated.

Gall bladder is partially distended and shows anechoic lumen. The wall thickness is normal. No evidence of any mass or calculus is seen. No pericholecystic fluid is seen.

CBD is normal.

Pancreas is obscured by bowel gases.

Spleen is normal in size, outline and echotexture. No focal lesion is seen.

Right kidney is normal in size and outline. Cortical thickness and echogenicity are normal. The CM differentiation is maintained. No obvious calculus or hydronephrosis is seen.

Left kidney is normal in size and outline. Cortical thickness and echogenicity are normal. The CM differentiation is maintained. No obvious calculus or hydronephrosis is seen.

Urinary bladder is empty at the time of scan.

Uterus is anteverted. Myometrium shows homogeneous echotexture. No focal lesion is seen. Endometrium is central & measures 5.2 mm.

No obvious adnexal mass is seen. No free fluid is seen in the peritoneal cavity.

IMPRESSION: GRADE-I FATTY LIVER.

Kindly correlate clinically.



Reg. ID	: 297965	Panel Company	: CREDIT-GK
Name of Patient	: MS. JAHNAVI	Lab Request ID	: 240720014
Age/Gender	: 35 years / Female	Sample Collection Date	: Mar 12, 2024, 09:19 a.m.
Refd by Dr.	: MEDIWHEEL	Sample Acknowledgment Date	: Mar 12, 2024, 09:20 a.m.
Mobile No.	: 9958644923	Test Reported On	: Mar 12, 2024, 11:29 a.m.
Sample Type	: BLOOD	Email Id	: jahnavi.p1@gmail.com

END OF REPORT

Dr. S. Syed
DMRD., DNB
Consultant Radiologist



Reg. ID	: 297965	Panel Company	: CREDIT-GK
Name of Patient	: MS. JAHNAVI	Lab Request ID	: R240720014
Age/Gender	: 35 years / Female	Sample Collection Date	: Mar 12, 2024, 09:19 a.m.
Refd by Dr.	: MEDIWHEEL	Sample Acknowledgment Date	: Mar 12, 2024, 09:20 a.m.
Mobile No.	: 9958644923	Test Reported On	: Mar 12, 2024, 02:57 p.m.
Sample Type	: RADIO	Email Id	: jahnavi.p1@gmail.com

X-ray Chest P.A*

Mediwheel Full Body Health Checkup Female Below 40 Years

OBSERVATIONS:

- Trachea is central.
- Both hila are normal.
- Both the lung fields are clear. No focal lesion seen.
- Both domes of diaphragm and CP angles are normal.
- Heart and mediastinal silhouette is normal.

IMPRESSION: Normal Study.

Please correlate clinically.

END OF REPORT

Dr. S. Syed
DMRD., DNB
Consultant Radiologist



Reg. ID : 297965
Name of Patient : MS. JAHNAVI
Age/Gender : 35 years / Female
Refd by Dr. : MEDIWHEEL
Mobile No. : 9958644923
Sample Type : SERUM

Panel Company : CREDIT-GK
Lab Request ID : 00240720014
Sample Collection Date : Mar 12, 2024, 09:19 a.m.
Sample Acknowledgment Date : Mar 12, 2024, 09:20 a.m.
Test Reported On : Mar 12, 2024, 11:56 a.m.
Email Id : jahnavi.p1@gmail.com

Liver Function Test (LFT)*

Mediwheel Full Body Health Checkup Female Below 40 Years

BILIRUBIN TOTAL	0.4	mg/dL	0.3 - 1.2
Method : DIAZO			
BIL DIRECT	0.1	mg/dL	< 0.2
Method : DIAZO			
BIL INDIRECT	0.30 ▼		0.4-1.1
Method : CALCULATED			
AST/SGOT	63 ▲	μ/L	< 35
Method : UV WITHOUT P5P			
ALT/SGPT	92 ▲	μ/L	< 35
Method : UV WITHOUT P5P			
ALKALINE PHOSPHATE	61	IU/L	30-120
Method : PNPP, AMP BUFFER			
TOTAL PROTEIN	7.9	g/dL	6.6 - 8.3
Method : BIURET			
ALBUMIN	4.1	g/DL	3.5 - 5.2
Method : BCG			
GLOBULIN	3.80 ▲	g/dl	2.0-3.5
Method : Calculated			
A/G RATIO	1.08		0.9-2.5
Method : Calculated			
GGT	23	μ/L	< 38
Method : Glutamyl carboxy nitroanilide Glycylglycine			

END OF REPORT

If tests results are alarming/unexpected,client is advised to contact the Lab immediately for possible remedial actions

Dr. A. LALCHANDANI
M.D. (Pathology)



Reg. ID : 297965 **Panel Company** : CREDIT-GK
Name of Patient : MS. JAHNAVI **Lab Request ID** : 00240720014
Age/Gender : 35 years / Female **Sample Collection Date** : Mar 12, 2024, 09:19 a.m.
Refd by Dr. : MEDIWHEEL **Sample Acknowledgment Date** : Mar 12, 2024, 09:20 a.m.
Mobile No. : 9958644923 **Test Reported On** : Mar 12, 2024, 11:55 a.m.
Sample Type : SERUM **Email Id** : jahnavi.p1@gmail.com

Test Description	Value	Unit	Biological Ref Interval
	<u>SERUM CREATININE</u>		
Mediwheel Full Body Health Checkup Female Below 40 Years			
CREATNINE	0.71	mg/DL	0.51 - 0.95
Method : ALKALINE PICRATE KINETIC			

END OF REPORT

Dr. A. LALCHANDANI
M.D. (Pathology)



Reg. ID : 297965 **Panel Company** : CREDIT-GK
Name of Patient : MS. JAHNAVI **Lab Request ID** : 00240720014
Age/Gender : 35 years / Female **Sample Collection Date** : Mar 12, 2024, 09:19 a.m.
Refd by Dr. : MEDIWHEEL **Sample Acknowledgment Date** : Mar 12, 2024, 09:20 a.m.
Mobile No. : 9958644923 **Test Reported On** : Mar 12, 2024, 11:55 a.m.
Sample Type : SERUM **Email Id** : jahnavi.p1@gmail.com

Test Description	Value	Unit	Biological Ref Interval
		<u>BUN*</u>	
Mediwheel Full Body Health Checkup Female Below 40 Years			
BLOOD UREA	18	mg/dL	15 - 45
Method : UREASE-GLDH			
BUN	8.57	mg/dL	6.0 - 20.0

END OF REPORT

Dr. A. LALCHANDANI
M.D. (Pathology)



Reg. ID : 297965	Panel Company : CREDIT-GK
Name of Patient : MS. JAHNAVI	Lab Request ID : 00240720014
Age/Gender : 35 years / Female	Sample Collection Date : Mar 12, 2024, 09:19 a.m.
Refd by Dr. : MEDIWHEEL	Sample Acknowledgment Date : Mar 12, 2024, 09:20 a.m.
Mobile No. : 9958644923	Test Reported On : Mar 12, 2024, 11:55 a.m.
Sample Type : SERUM	Email Id : jahnavi.p1@gmail.com

Test Description	Value	Unit	Biological Ref Interval
------------------	-------	------	-------------------------

SERUM URIC ACID

Mediwheel Full Body Health Checkup Female Below 40 Years

URIC ACID	2.6	mg/DL	2.6 - 6.0
-----------	-----	-------	-----------

Method : URICASE CALORIMETRIC

END OF REPORT

Dr. A. LALCHANDANI
M.D. (Pathology)



Reg. ID : 297965
Name of Patient : MS. JAHNAVI
Age/Gender : 35 years / Female
Refd by Dr. : MEDIWHEEL
Mobile No. : 9958644923
Sample Type : EDTA

Panel Company : CREDIT-GK
Lab Request ID : 240720014
Sample Collection Date : Mar 12, 2024, 09:19 a.m.
Sample Acknowledgment Date : Mar 12, 2024, 09:20 a.m.
Test Reported On : Mar 12, 2024, 10:48 a.m.
Email Id : jahnavi.p1@gmail.com

Test Description	Value	Unit	Biological Ref Interval
Complete Blood Count (CBC)			
Mediwheel Full Body Health Checkup Female Below 40 Years			
HAEMOGLOBIN (Hb)	12.5	gm/dl	12.00 - 15.00
Method : SLS			
TLC (Total Leucocyte Count)	7800	/cumm	4000.00 - 10000.00
Method : ELECTRIC IMPEDENCE			
DIFFERENTIAL COUNT			
NEUTROPHIL	55	%	40.00 - 70.00
LYMPHOCYTE	37	%	20.00 - 40.00
EOSINOPHIL	06	%	1.00 - 6.00
MONOCYTE	02	%	2.00 - 10.00
BASOPHIL	0	%	0.00 - 2.00
E.S.R.	20	mm/Ist hr.	0.00 - 20.00
Method : Westergen			
R B C (Red Blood Cell Count)	4.3	Millions/cmm	3.80 - 4.80
Method : Impedence			
PCV (Hematocrit)	37.7	%	36.00 - 46.00
M C V (Mean Corp Volume)	87.67	fL	83.00 - 101.00
Method : CALCULATED			
M C H (Mean Corp Hb)	29.07	pg	27.00 - 32.00
Method : CALCULATED			
M C H C (Mean Corp Hb Conc)	33.16	%	31.50 - 34.50
Method : CALCULATED			
MPV	9.1	fL	6.5-12
Method : Calculated			
PLATELET COUNT	437000 ▲	/cumm	150000.00 - 410000.00
Method : Impedence			
ABSOLUTE EOSINOPHIL COUNT	468 ▲	/cumm	40.00 - 440.00
ABSOLUTE LYMPHOCYTES COUNT	2886	/cumm	1000.00 - 3000.00
ABSOLUTE NEUTROPHIL COUNT	4290	/cumm	2000.00 - 7000.00
Method : MICROSCOPY			
RDW -CV	16.4 ▲	%	11.60 - 14.00
RDW -SD	50.3 ▲	fL	39.00 - 46.00
PDW	15.4		8.3 - 25

END OF REPORT

If tests results are alarming/unexpected,client is advised to contact the Lab immediately for possible remedial actions.

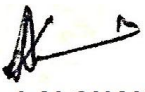
Dr. A. LALCHANDANI
M.D. (Pathology)



Reg. ID : 297965 **Panel Company** : CREDIT-GK
Name of Patient : MS. JAHNAVI **Lab Request ID** : 00240720014
Age/Gender : 35 years / Female **Sample Collection Date** : Mar 12, 2024, 09:19 a.m.
Refd by Dr. : MEDIWHEEL **Sample Acknowledgment Date** : Mar 12, 2024, 09:20 a.m.
Mobile No. : 9958644923 **Test Reported On** : Mar 12, 2024, 04:11 p.m.
Sample Type : SERUM **Email Id** : jahnavi.p1@gmail.com

Test Description	Value	Unit	Biological Ref Interval
Thyroid Function Test (T3,T4,TSH)			
Mediwheel Full Body Health Checkup Female Below 40 Years			
TOTAL T3	1.18	ng/mL	0.60 - 1.83
Method : CLIA			
TOTAL T4	8.67	ug/dl	5.48 - 14.28
Method : CLIA			
Thyroid Stimulating Hormone - TSH	1.47	uU/ml	0.35 - 5.50
Method : CLIA			

COMMENTS:-

A high TSH result often means an underactive thyroid gland caused by failure of the gland (Hypothroidism). Very rarely, a high TSH result can indicate a problem with the pituitary gland, such as a tumour, in what is known as secondary hyperthyroidism. A high TSH value can also occur in people with underactive thyroid gland who have been receiving too little thyroid hormone medication.

A low TSH result can indicate an overactive thyroid gland (hyperthyroidism) or damage to the pituitary gland that prevents it from producing TSH. A low TSH result can also occur in people with an underactive thyroid gland who are receiving too much thyroid hormone medication.

END OF REPORT

Dr. A. LALCHANDANI
M.D. (Pathology)



Reg. ID : 297965	Panel Company : CREDIT-GK
Name of Patient : MS. JAHNAVI	Lab Request ID : 240720014
Age/Gender : 35 years / Female	Sample Collection Date : Mar 12, 2024, 09:19 a.m.
Refd by Dr. : MEDIWHEEL	Sample Acknowledgment Date : Mar 12, 2024, 09:20 a.m.
Mobile No. : 9958644923	Test Reported On : Mar 12, 2024, 05:11 p.m.
Sample Type : EDTA	Email Id : jahnavi.p1@gmail.com

GLYCOSYLATED HAEMOGLOBIN HbA1c*

Mediwheel Full Body Health Checkup Female Below 40 Years

HBA1C* 5.3 % 4.00 - 5.70

Method : HPLC - Ion Exchange

MEAN BLOOD GLUCOSE LEVEL Mean Blood 105 mg/dL 68 - 117

Glucose Level over past 60 days period

INTERPRETATION

According to recommendations of the American Diabetes Association (ADA)

Group	HbA1c in %
Non-Diabetic adults 18 year	4.5 - 5.6
At risk of developing diabetes	> 5.7 to < 6.4
Diagnosing of Diabetes mellitus	>= 6.5

Comments

- Since HbA1c reflects long term fluctuations in the blood glucose concentration, a diabetic patient who is recently under good control may still have q high concentration of HbA1c. Converse is true for a diabetic previously under good control but now poorly controlled.
- Diabetes patients with HbA1c levels below 7%(DCCT/NGSP) meet the goal of the ADA.
- HbA1c levels below the established reference interval may indicate recent episodes of hypoglycemia, the presence of Hb variants or shortened lifetime of erythrocytes.
- HbA1c Provides an index of average blood glucose levels over the past 8 -12 weeks and is a much better indicator of long term glycemic control as compared to blood and urinary glucose determinations.

FACTORS THAT INTERFERE WITH HbA1C Measurement- Hemoglobin variants,elevated fetal hemoglobin (HbF) and chemically modified derivatives of hemoglobin (e.g. carbamylated Hb in patients with renal failure) can affect the with renal failure) can affect the accuracy of HbA1c measurements.

FACTORS THAT AFFECT INTERPRETATION OF HBA1C RESULTS - Any condition that shortens erythrocyte survival or decreases mean erythrocyte age (e.g.,recovery from acute blood loss, hemolytic anemia, HbSS, HbCC, and HbSC) will falsely lower HbA1c test results regardless of the assay method used. Iron deficiency anemia is associated with higher HbA1c

END OF REPORT



☎ 8010689689
☎ +91 76699 89614

✉ info@lalchandaniopathlab.com
📍 19C, Club Rd., Punjabi Bagh (w), New Delhi -110026
📍 M-20, GK-1, New Delhi-110048





Reg. ID	: 297965	Panel Company	: CREDIT-GK
Name of Patient	: MS. JAHNAVI	Lab Request ID	: 240720014
Age/Gender	: 35 years / Female	Sample Collection Date	: Mar 12, 2024, 09:19 a.m.
Refd by Dr.	: MEDIWHEEL	Sample Acknowledgment Date	: Mar 12, 2024, 09:20 a.m.
Mobile No.	: 9958644923	Test Reported On	: Mar 12, 2024, 05:11 p.m.
Sample Type	: EDTA	Email Id	: jahnavi.p1@gmail.com

Dr. A. LALCHANDANI
M.D. (Pathology)

Value	Unit	Biological Ref Interval
-------	------	-------------------------



Reg. ID : 297965	Panel Company : CREDIT-GK
Name of Patient : MS. JAHNAVI	Lab Request ID : 240720014
Age/Gender : 35 years / Female	Sample Collection Date : Mar 12, 2024, 09:19 a.m.
Refd by Dr. : MEDIWHEEL	Sample Acknowledgment Date : Mar 12, 2024, 09:20 a.m.
Mobile No. : 9958644923	Test Reported On : Mar 12, 2024, 04:33 p.m.
Sample Type : URINE	Email Id : jahnavi.p1@gmail.com

Test Description	Value	Unit	Biological Ref Interval
	<u>URINE SUGAR (PP)*</u>		
Mediwheel Full Body Health Checkup Female Below 40 Years			
URINE SUGAR (PP)	Absent		

END OF REPORT

Dr. A. LALCHANDANI
M.D. (Pathology)



Reg. ID : 297965 **Panel Company** : CREDIT-GK
Name of Patient : MS. JAHNAVI **Lab Request ID** : 240720014
Age/Gender : 35 years / Female **Sample Collection Date** : Mar 12, 2024, 09:19 a.m.
Refd by Dr. : MEDIWHEEL **Sample Acknowledgment Date** : Mar 12, 2024, 09:20 a.m.
Mobile No. : 9958644923 **Test Reported On** : Mar 12, 2024, 04:32 p.m.
Sample Type : URINE **Email Id** : jahnavi.p1@gmail.com

Test Description	Value	Unit	Biological Ref Interval
<u>URINE SUGAR (FASTING)*</u>			
Mediwheel Full Body Health Checkup Female Below 40 Years			
Urine Sugar (Fasting)	Absent		

END OF REPORT

Dr. A. LALCHANDANI
M.D. (Pathology)



Reg. ID : 297965 **Panel Company** : CREDIT-GK
Name of Patient : MS. JAHNAVI **Lab Request ID** : 240720014
Age/Gender : 35 years / Female **Sample Collection Date** : Mar 12, 2024, 09:19 a.m.
Refd by Dr. : MEDIWHEEL **Sample Acknowledgment Date** : Mar 12, 2024, 09:20 a.m.
Mobile No. : 9958644923 **Test Reported On** : Mar 12, 2024, 03:07 p.m.
Sample Type : FLOURIDE PP **Email Id** : jahnavi.p1@gmail.com

Test Description **Value** **Unit** **Biological Ref Interval**
BLOOD GLUCOSE PP

Mediwheel Full Body Health Checkup Female Below 40 Years

BLOOD GLUCOSE PP 110 mg/dl 70 - 139

Method : Hexokinase

Comments

PP Blood Sugar: 70-139 mg/dl : Non Diabetic
140-199 mg/dl : Impaired Glucose
>200 mg/dl : Diabetic

END OF REPORT

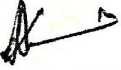
Dr. A. LALCHANDANI
M.D. (Pathology)



Reg. ID : 297965 **Panel Company** : CREDIT-GK
Name of Patient : MS. JAHNAVI **Lab Request ID** : 01240720014
Age/Gender : 35 years / Female **Sample Collection Date** : Mar 12, 2024, 09:19 a.m.
Refd by Dr. : MEDIWHEEL **Sample Acknowledgment Date** : Mar 12, 2024, 09:20 a.m.
Mobile No. : 9958644923 **Test Reported On** : Mar 12, 2024, 11:55 a.m.
Sample Type : FLUORIDE-F **Email Id** : jahnavi.p1@gmail.com

Test Description	Value	Unit	Biological Ref Interval
------------------	-------	------	-------------------------

BLOOD GLUCOSE FASTING

Mediwheel Full Body Health Checkup Female Below 40 Years

BLOOD GLUCOSE FASTING	108	mg/dl	70 - 110
------------------------------	-----	-------	----------

Method : Hexokinase

Comments

Fasting Blood Sugar: 70-110 mg/dl : Non Diabetic
110-125 mg/dl : Impaired Fasting Glucose
>125 mg/dl : Diabetic

END OF REPORT

Dr. A. LALCHANDANI
M.D. (Pathology)



Reg. ID : 297965	Panel Company : CREDIT-GK
Name of Patient : MS. JAHNAVI	Lab Request ID : 240720014
Age/Gender : 35 years / Female	Sample Collection Date : Mar 12, 2024, 09:19 a.m.
Refd by Dr. : MEDIWHEEL	Sample Acknowledgment Date : Mar 12, 2024, 09:20 a.m.
Mobile No. : 9958644923	Test Reported On : Mar 12, 2024, 10:27 a.m.
Sample Type : EDTA	Email Id : jahnavi.p1@gmail.com

Test Description	Value	Unit	Biological Ref Interval
<u>Blood Group ABO & RH TYPING*</u>			
Mediwheel Full Body Health Checkup Female Below 40 Years			
BLOOD GROUP ABO	A		
RH Typing	Negative		

END OF REPORT

Dr. A. LALCHANDANI
M.D. (Pathology)



Reg. ID : 297965 **Panel Company** : CREDIT-GK
Name of Patient : MS. JAHNAVI **Lab Request ID** : 240720014
Age/Gender : 35 years / Female **Sample Collection Date** : Mar 12, 2024, 09:19 a.m.
Refd by Dr. : MEDIWHEEL **Sample Acknowledgment Date** : Mar 12, 2024, 09:20 a.m.
Mobile No. : 9958644923 **Test Reported On** : Mar 12, 2024, 10:40 p.m.
Sample Type : STOOL **Email Id** : jahnavi.p1@gmail.com

Test Description	Value	Unit	Biological Ref Interval
	<u>STOOL R/M*</u>		
Mediwheel Full Body Health Checkup Female Below 40 Years			
COLOR	BROWNISH		
CONSISTENCY	SEMI SOLID	.	SEMI SOLID
ODOUR	FAECAL		
MUCUS	NOT DETECTED	.	NOT DETECTED
VISIBLE BLOOD	NOT DETECTED	.	NOT DETECTED
RED BLOOD CELLS	NOT DETECTED	/hpf	NOT DETECTED
Method : Microscopy			
PUS CELLS (STOOL)	DETECTED		
Method : Microscopy			
POLYMORPHONUCLEAR LEUKOCYTES	1 - 2	/hpf	0-5
Method : Microscopy			
TROPHOZOITES	NOT DETECTED	.	NOT DETECTED
Method : Microscopy			
CYSTS	NOT DETECTED	.	NOT DETECTED
Method : Microscopy			
OVA	NOT DETECTED	.	NOT DETECTED
Method : Microscopy			
ADULT PARASITE	NOT DETECTED		
Method : Microscopy			

INTERPRETATION & NOTES

Limitation - Antibiotics can alter intestinal flora and affect acid production and pH. False positive results can result due to other reducing substances such as certain drugs that may be present in the stool.

END OF REPORT



Reg. ID	: 297965	Panel Company	: CREDIT-GK
Name of Patient	: MS. JAHNAVI	Lab Request ID	: 240720014
Age/Gender	: 35 years / Female	Sample Collection Date	: Mar 12, 2024, 09:19 a.m.
Refd by Dr.	: MEDIWHEEL	Sample Acknowledgment Date	: Mar 12, 2024, 09:20 a.m.
Mobile No.	: 9958644923	Test Reported On	: Mar 12, 2024, 10:40 p.m.
Sample Type	: STOOL	Email Id	: jahnavi.p1@gmail.com

Test Description	Value	Unit	Biological Ref Interval
------------------	-------	------	-------------------------

Dr. A. LALCHANDANI
M.D. (Pathology)



Reg. ID : 297965	Panel Company : CREDIT-GK
Name of Patient : MS. JAHNAVI	Lab Request ID : 240720014
Age/Gender : 35 years / Female	Sample Collection Date : Mar 12, 2024, 09:19 a.m.
Refd by Dr. : MEDIWHEEL	Sample Acknowledgment Date : Mar 12, 2024, 09:20 a.m.
Mobile No. : 9958644923	Test Reported On : Mar 12, 2024, 04:41 p.m.
Sample Type : URINE	Email Id : jahnavi.p1@gmail.com

Test Description	Value	Unit	Biological Ref Interval
------------------	-------	------	-------------------------

URINE Examination R/M*

Mediwheel Full Body Health Checkup Female Below 40 Years

Physical Examination

Quantity	15ml		
Colour	Pale Yellow	.	Pale yellow
Appearance	Clear		

Chemical Examination

Ph	6.0		5.0-8.0
Method : Dipstick Manual			
Specific Gravity	1.015		1.005 - 1.030
Method : Dipstick Manual			
Protein	Negative		Negative
Method : Method : Dipstick Manual			
Glucose	Negative		Negative
Method : Dipstick/Manual			
Bilirubin	Negative		Negative
Method : Dipstick/Manual			
Ketones	Negative		Negative
Method : Dipstick/Manual			
Nitrite	Negative		Negative
Method : Dipstick/Manual			
Urobilinogen	Normal		Normal
Method : Dipstick/Manual			

Microscopic Examination - Method "Microscopy"

Pus cells	3 - 4/hpf	/hpf	0 - 4/hpf
Red Blood Cells	Absent	/hpf	Nil
Epithelial Cells	1 - 2 /hpf	/hpf	1 - 2/hpf
Crystals	Absent	.	Absent
Casts	Absent	.	Absent
Yeast	Absent	.	Absent
Bacteria	Absent	.	Absent

Note

Pus Cells are significant only in midstream sample. Important for interpretation in female patient as local contamination may occur.

A urine analysis alone usually doesn't provide a definite diagnosis. Depending on the reason your doctor recommended this test, you might need follow-up for unusual results. Evaluation of the urine analysis results with other tests can help your provider determine next steps. Getting standard test results from a urine analysis doesn't guarantee that you're not ill. It might be too early to detect disease or your urine could be too diluted. Tell your doctor if you still have signs and symptoms.

END OF REPORT

Dr. A. LALCHANDANI
M.D. (Pathology)

DR LAL CHANDANI LABS LTD

M-20 GK-1 MAIN ROAD, NEW DELHI

Ms. JAHNAVI

Age : 35/F

Ref. by :

Indication1 :

Indication2 :

Indication3 :

ID : 33

HtWt: 171/73

Recorded : 12-3-2024 11:27

TREADMILL TEST SUMMARY REPORT

Protocol: BRUCE

History:

Medication1 :

Medication2 :

Medication3 :

PHASE	PHASE TIME	STAGE TIME	SPEED (Km./Hr.)	GRADE (%)	H.R. (BPM)	B.P. (mmHg)	RPP X100	II	ST LEVEL (mm) V2	V5	METS
SUPINE											
STANDING					121	109/73	131	0.2	0.0	0.0	
HYPERVENT	0:04	0:04			122	109/73	132	0.1	0.3	-0.1	
					112	109/73	122	0.2	0.1	0.1	
STAGE 1	2:59	2:59	2.70	10.00	140	109/73	152	0.0	-0.8	-0.2	4.80
STAGE 2	6:05	2:59	4.00	12.00	156	115/78	179	0.2	-0.3	-0.4	7.10
STAGE 3	6:26	0:14	5.40	14.00	166	115/78	190	0.0	-0.2	-0.4	7.33
PEAK EXER	6:37	0:25			170	120/84	204	0.2	-0.4	-0.7	7.51

RESULTS

Exercise Duration : 6:37 Minutes
 Max Heart Rate : 170 bpm 91 % of target heart rate 185 bpm
 Max Blood Pressure : 120/84 mmHg
 Max Work Load : 7.51 METS
 Reason of Termination : Achieved THR

IMPRESSIONS

TEST IS NEGATIVE FOR EXERCISE INDUCED REVERSABLE ISCHEMIA.

Dr. Manish Raza
Dr. MANISHA RAZA
 MB.B.S, PG DSC, PGDHM
 Consultant Noninvasive, Cardiology
 DMC No. 49552

CARDIOLOGIST

Ms. JAHNAVI

I.D. : 33

AGE/SEX : 35/F

RECORDED : 12-3-2024 11:27

DR LAL CHANDANI LABS LTD

SUPINE
PRETEST

RATE : 121 BPM
B.P. : 109/73 mmHg

ST @ 10mm/mV
80ms PostU

RAW E.C.G.

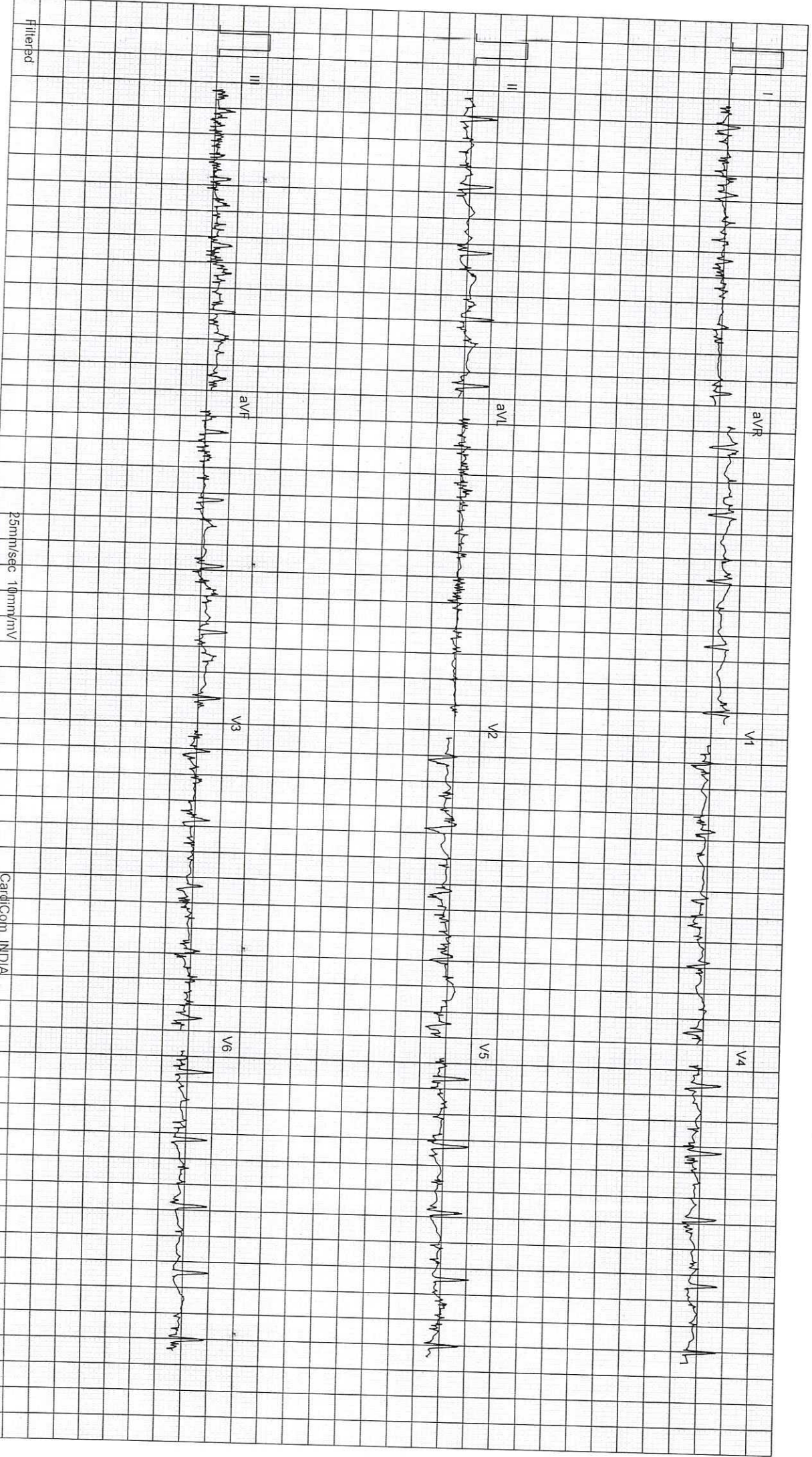

Ms. JAHNAVI
I.D. : 33
AGE/SEX : 35/F
RECORDED : 12-3-2024 11:27

RATE : 122 BPM
B.P. : 109/73 mmHg

DR LAL CHANDANI LABS LTD

STANDING
PRETEST

ST @ 10mm/mV
80ms PostI

LINKED MEDIAN

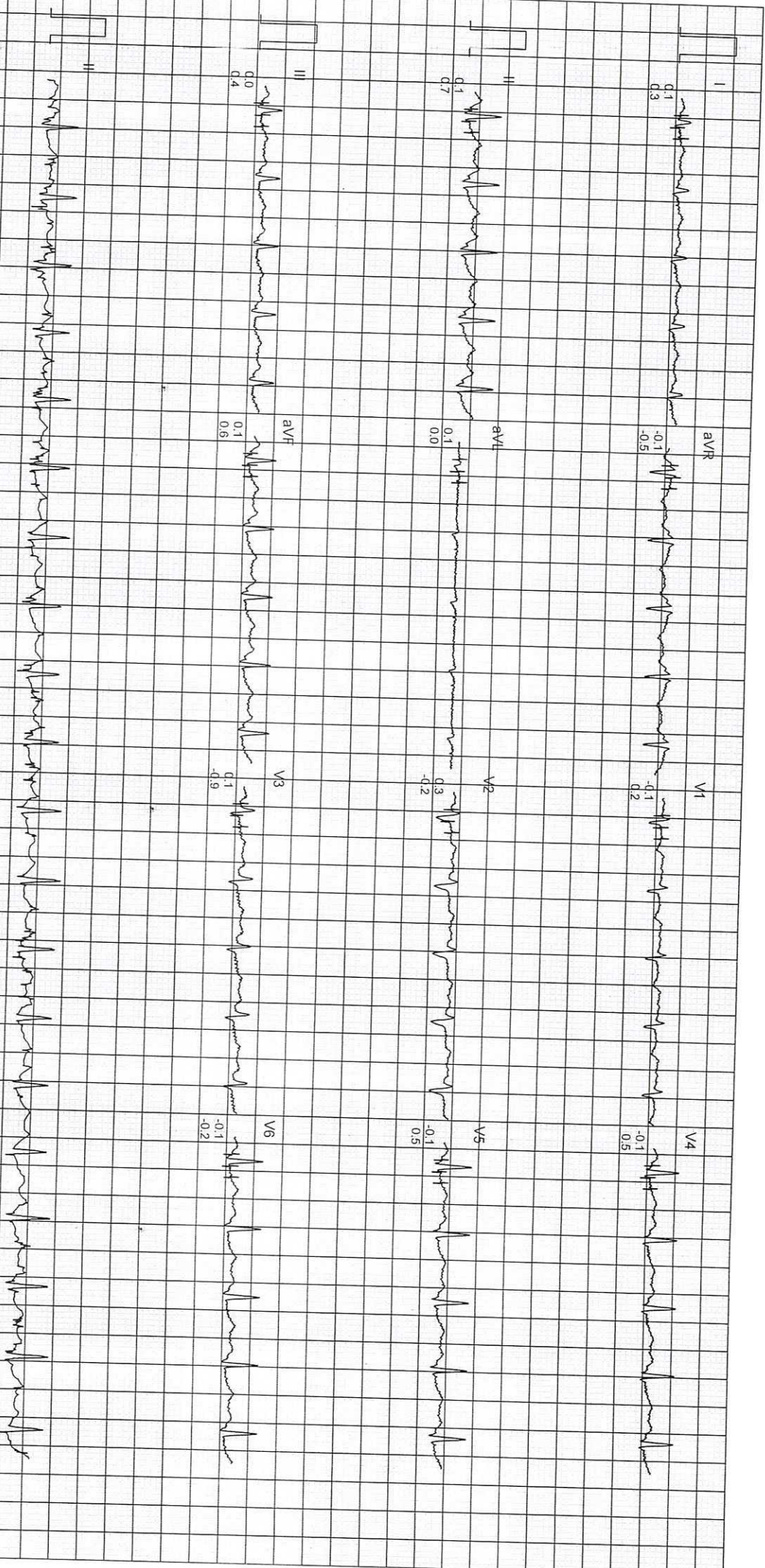

Filtered pd Computer Corrected Baseline 25mm/sec 10mm/mV CardiCoh, INDIA

Ms. JAHNAVI

I.D. : 33

AGE/SEX : 35/F

RECORDED : 12-3-2024 11:27

DR LAL CHANDANI LABS LTD

HYPERVENTILATION
PRETEST

STAGE TIME : 0:04

ST @ 10mm/mV
80ms PostJ

RATE : 112 BPM
B.P. : 109/73 mmHg

LINKED MEDIAN

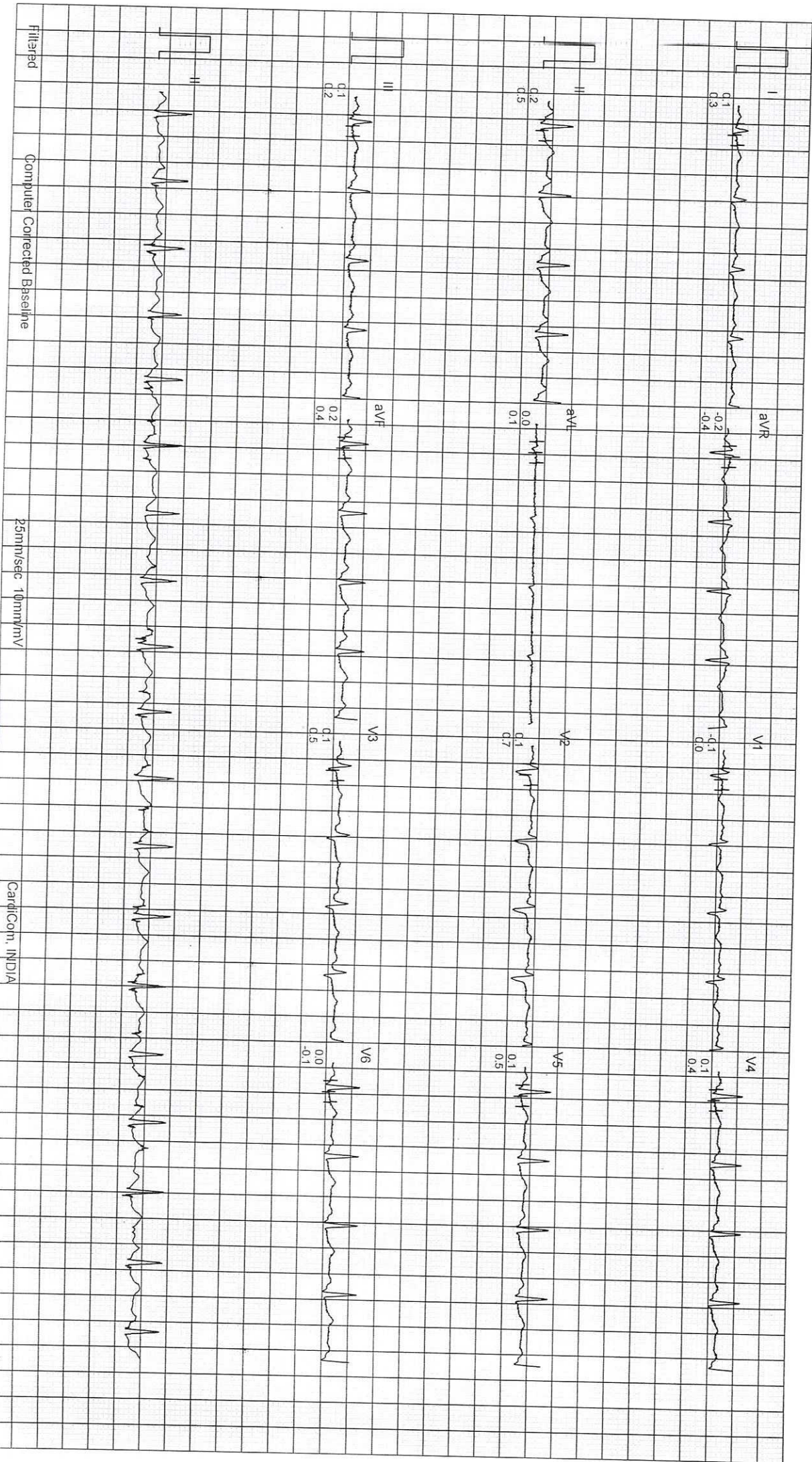

Filtered

Computer Corrected Baseline

25mm/sec 10mm/mV

CardiCom, IN/DIA

DR LAL CHANDANI LABS LTD

M3. JAHNAVI
I.D. : 33
AGE/SEX : 35/F
RECORDED : 12-3-2024 11:27

RATE : 118 BPM
B.P. : 109/73 mmHg

BRUCE
WARM UP 1
PHASE TIME : 0:00
STAGE TIME : 0:00

ST @ 10mm/mV
80ms PostJ
SPEED : 1.5 Km./Hr.
GRADE : 0.0 %

LINKED MEDIAN

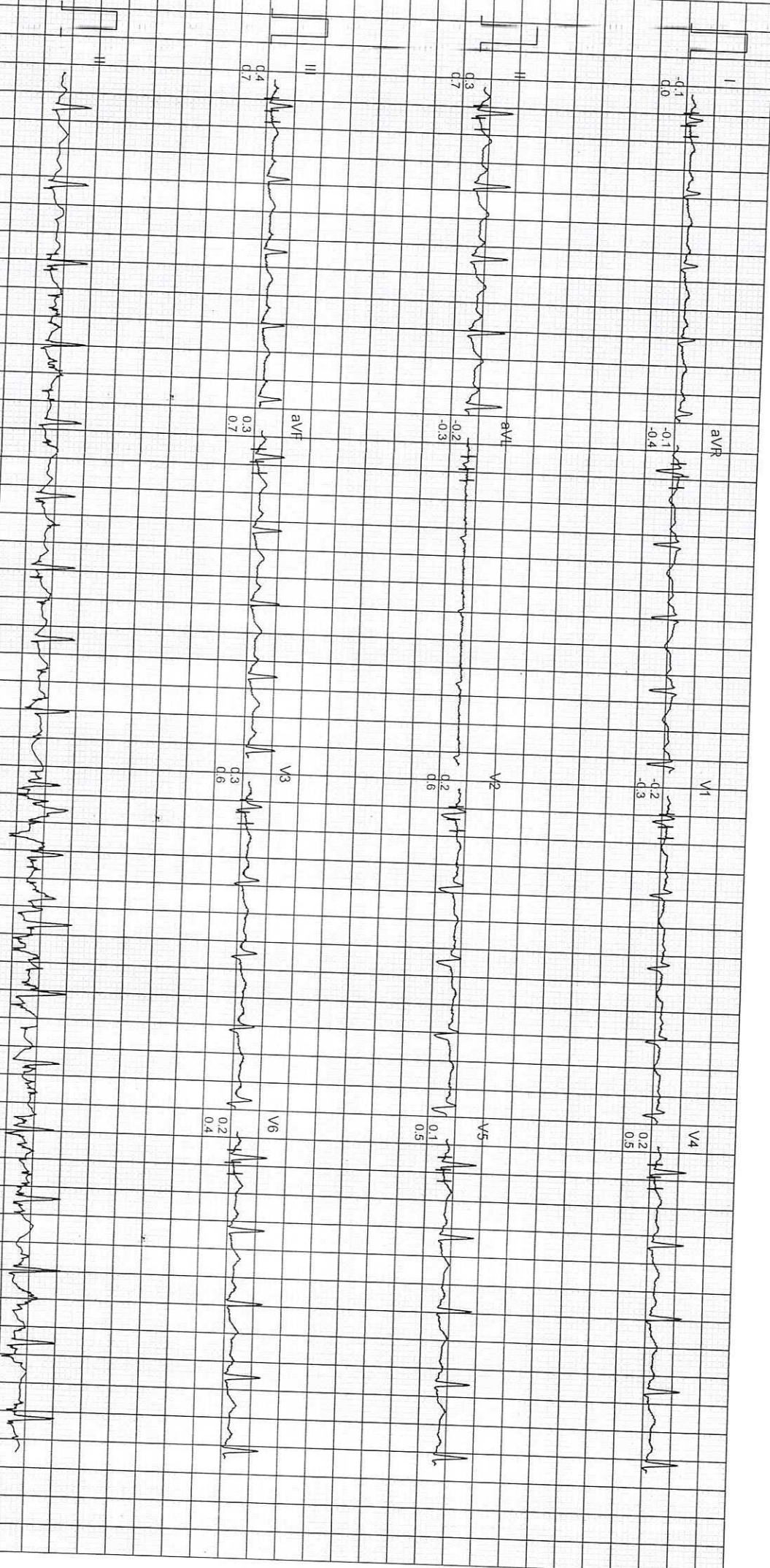

Filtered pd Computer Corrected Baseline 25mm/sec 10mm/mV Cardicom, INDIA

DR LAL CHANDANI LABS LTD

Ms. JAHNAVI
I.D. : 33
AGE/SEX : 35/F
RECORDED : 12-3-2024 11:27

RATE : 140 BPM
B.P. : 109/73 mmHg

BRUCE
EXERCISE 1
PHASE TIME : 2:59
STAGE TIME : 2:59

ST @ 10mm/mV
80ms PostU
SPEED : 2.7 Km./Hr.
GRADE : 10.0 %

LINKED MEDIAN

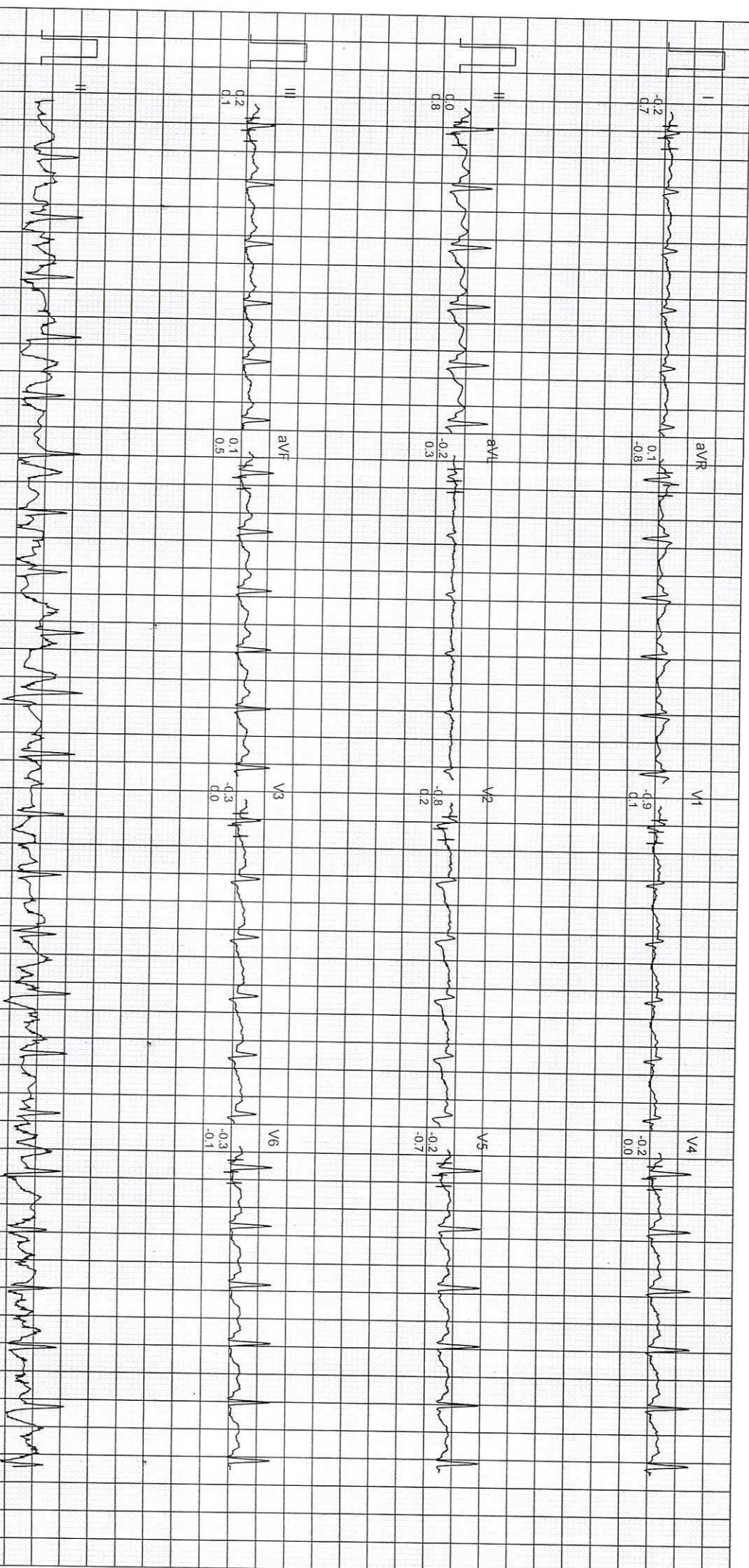

Filtered Computer Corrected Baseline 25mm/sec 10mm/mV Card/Coin, INDIA

DR LAL CHANDANI LABS LTD

MS. JAHNAVI
I.D. : 33
AGE/SEX : 35/F
RECORDED : 12-3-2024 11:27

BRUCE
EXERCISE 2
PHASE TIME : 6:05
STAGE TIME : 2:59

RATE : 156 BPM
B.P. : 115/78 mmHg

ST @ 10mm/mV
80ms Postu
SPEED : 4.0 Km./Hr.
GRADE : 12.0 %

LINKED MEDIAN

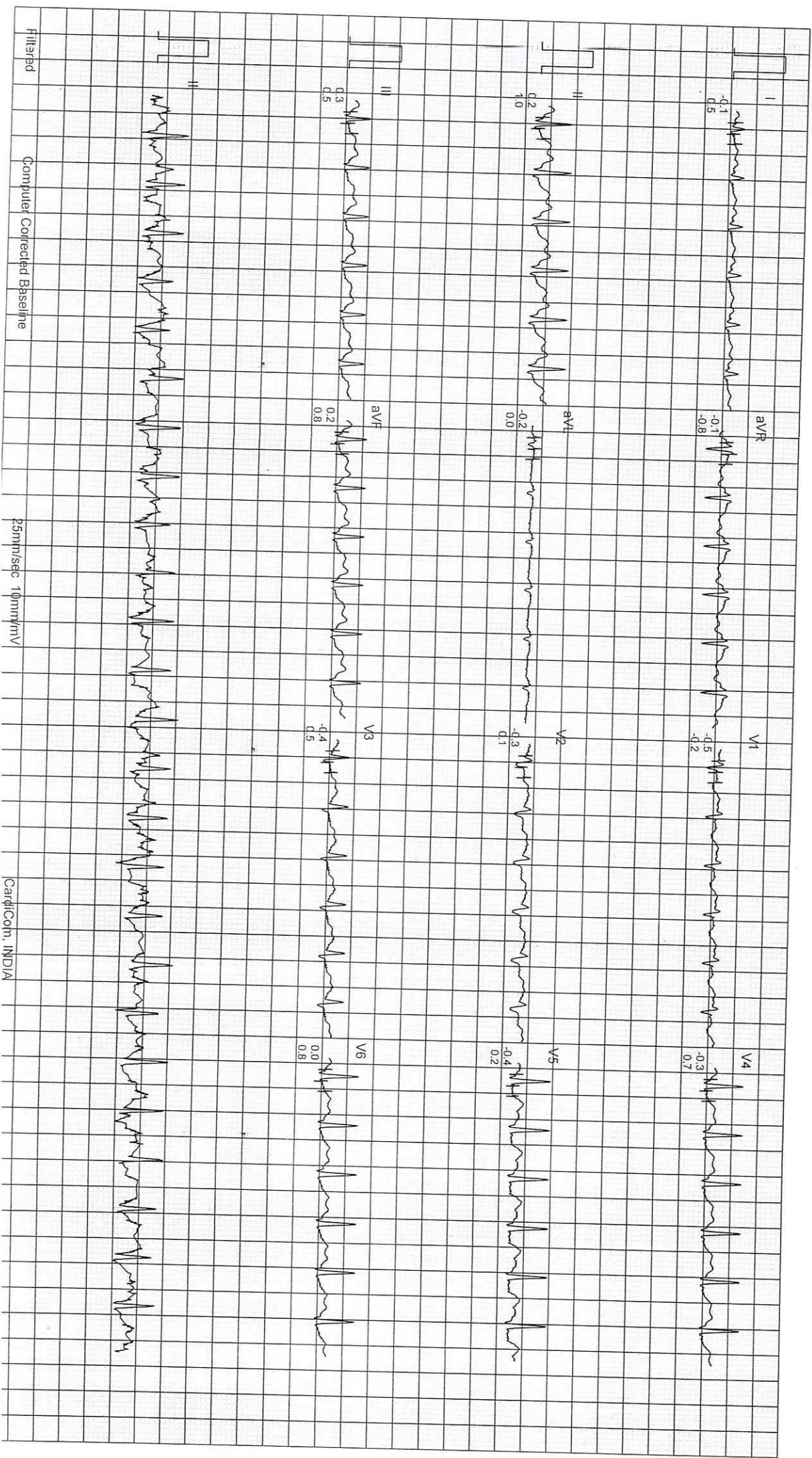

Ms. JAHNAVI

I.D. : 33

AGE/SEX : 35/F

RECORDED : 12-3-2024 11:27

DR LAL CHANDANI LABS LTD

RATE : 170 BPM
B.P. : 120/84 mmHg

BRUCE
PEAK EXER
PHASE TIME : 6:37
STAGE TIME : 0:25

ST @ 10mm/mV
80ms PostJ
SPEED : 5.4 Km./Hr.
GRADE : 14.0 %

LINKED MEDIAN

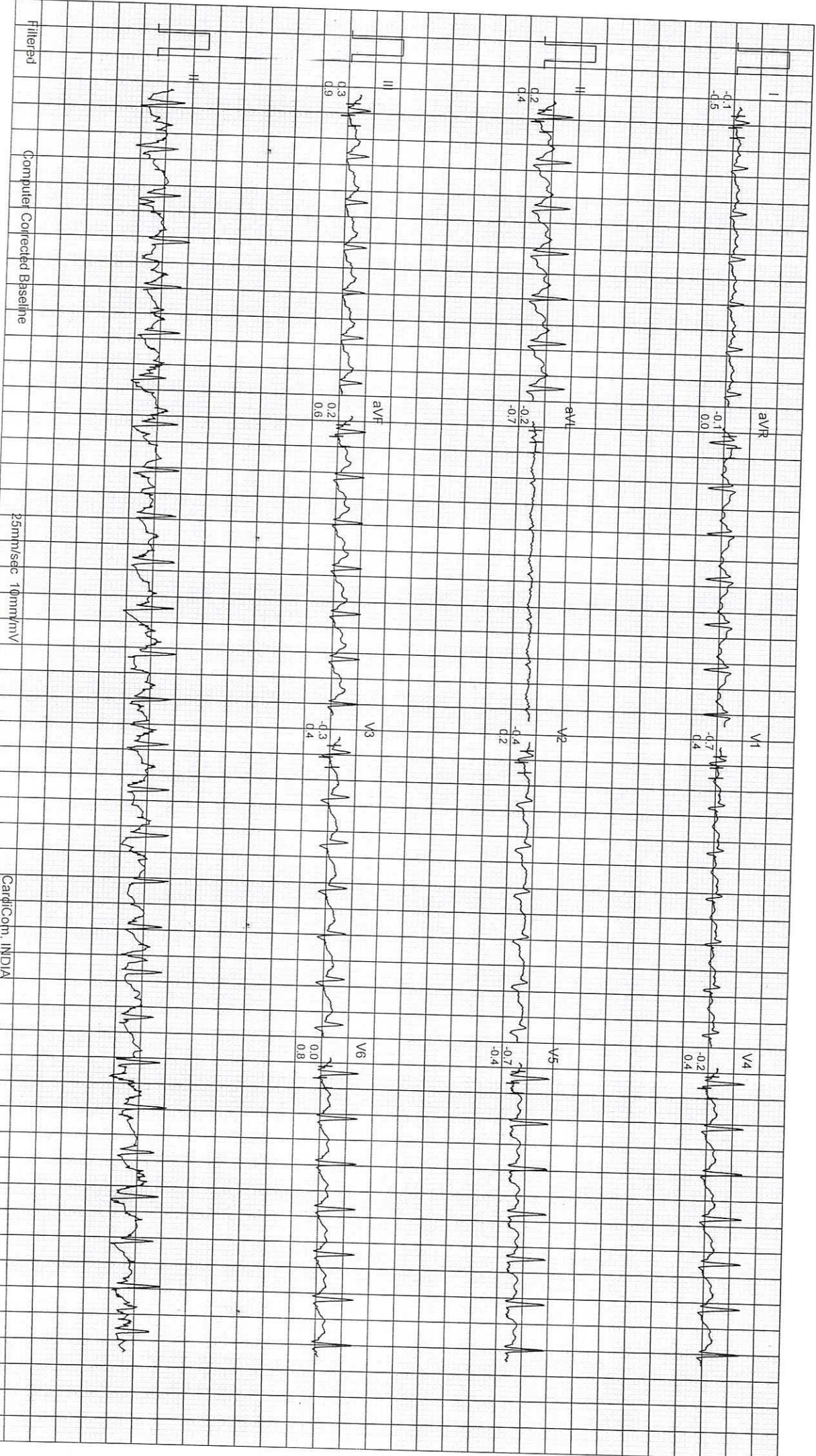

DR LAL CHANDANI LABS LTD

Ms. JAHNAVI
I.D. : 33
AGE/SEX : 35/F
RECORDED : 12-3-2024 11:27

RATE : 104 BPM
B.P. : 118/80 mmHg

BRUCE
RECOVERY
PHASE TIME : 2:59

ST @ 10mm/mV
80ms PostJ
SPEED : 0.0 Km./Hr.
GRADE : 0.0 %

LINKED MEDIUM

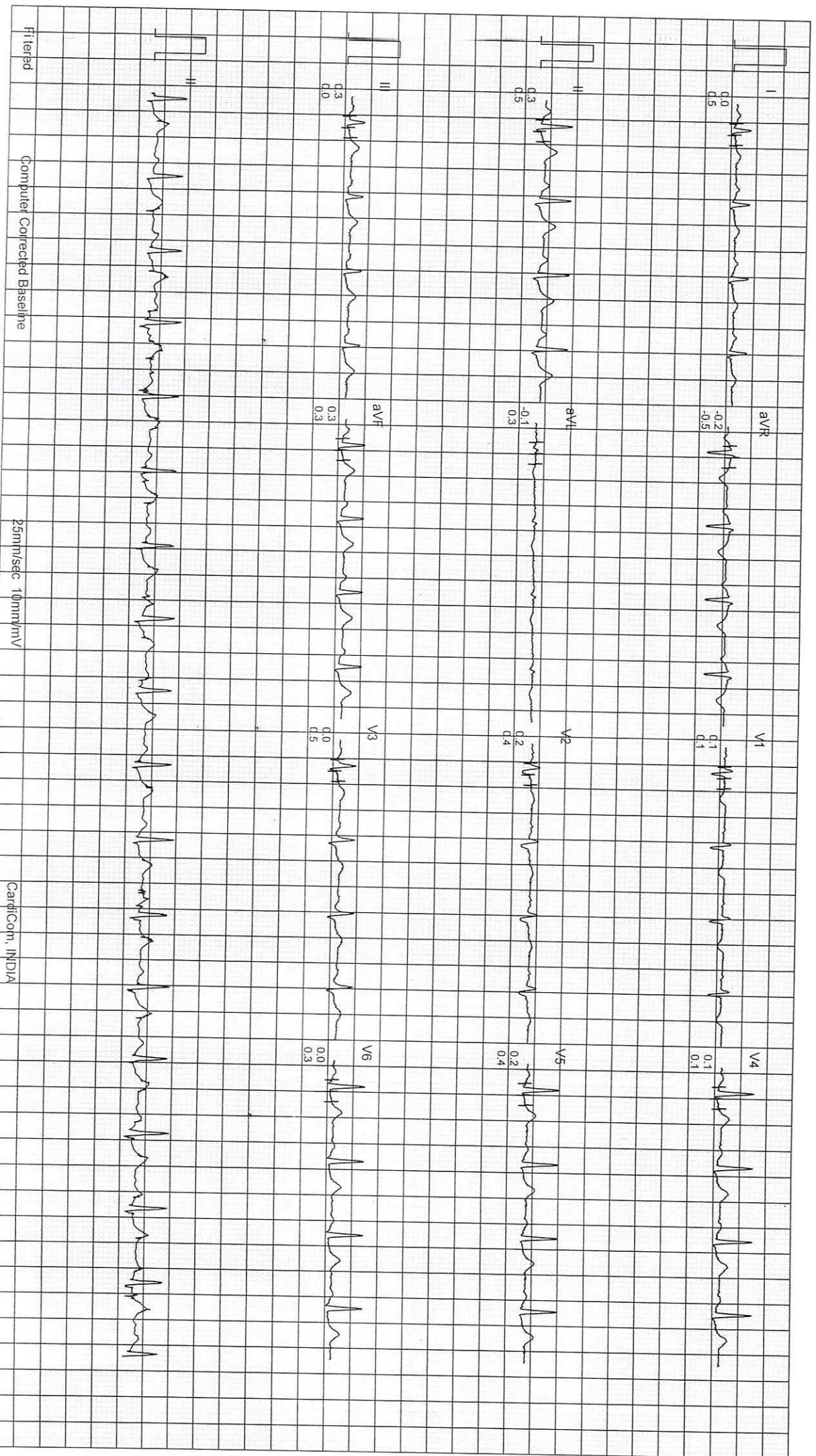

Fi tered Computer Corrected Baseline 25mm/sec 10mm/mV CardfCom, INDIA

DR LAL CHANDANI LABS LTD

Ms. JAHNAVI
I.D. : 33
AGE/SEX : 35/F
RECORDED: 12-3-2024 11:27

RATE : 114 BPM
B.P. : 109/73 mmHg

SUPINE
PRETEST

Manisha Raza

Dr. MANISHA RAZA
MB.B.S, PG DCC, PGDHM
Consultant Noninvasive, Cardiology
DMC No. 49552

ST @ 10mm/mV
80ms PostJ

RAW E.C.G.

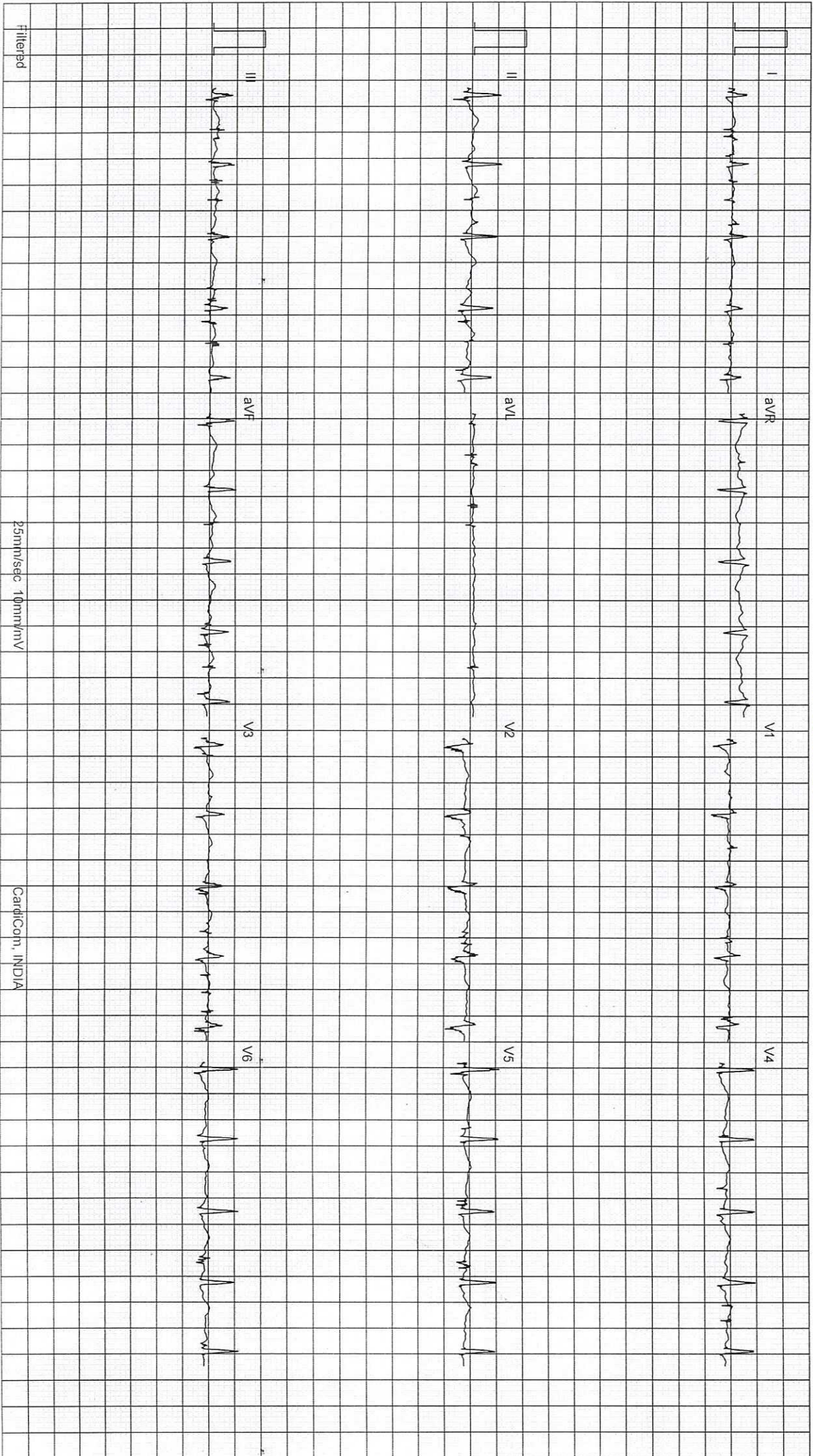

Filtered

25mm/sec 10mm/mV

CardiCom, INDIA