



Patient Name : Chandani . Kumari
Patient ID : 20240309100
Age / Sex : 32y/Female
Consultant : DR SAURABH JAIN
Ward : -

Sample No. : 20240314609

Visit No. : OPD20240328997
Call. Date : 23/03/2024 10:00
S. Coll. Date : 23/03/2024 11:14
Report Date : 23/03/2024 18:25

FBS & PPBS

Investigation	Result	Normal Value
Blood Sugar (FBS) :	90 mg/dl	74 - 100 mg/dl
Urine Sugar (FUS) :	Nil	
Blood Sugar (PP2BS) :	103 mg/dl	70 to 120 mg/dl
Urine Sugar (PP2US) :	Nil	

HBA1C

Investigation	Result	Normal Value
Glycosylated Hb :	5.9 %	Near Normal Glycemia : 6 to 7 Excellent Control : 7 to 8 Good Control : 8 to 9 Fair Control : 9 to 10 Poor Control : > 10
Average Plasma Glucose of Last 3 Months :	122.63	

Dr.Mehul Desai
M.B.D.C.P
Reg.No.G-9521



Patient Name :	Chandani . Kumari	Sample No. :	20240314609
Patient ID :	20240309100	Visit No. :	OPD20240328997
Age / Sex :	32y/Female	Call. Date :	23/03/2024 10:00
Consultant :	DR SAURABH JAIN	S. Coll. Date :	23/03/2024 11:14
Ward :	-	Report Date :	23/03/2024 17:32

CBC, ESR

Investigation	Result	Normal Value
Hemoglobin :	<u>11.8 gm/dl [L]</u>	12.5 to 16.0 gm/dl
P.C.V. :	37.6 %	37.0 to 47.0 %
M.C.V. :	82.1 fL	78 to 100 fL
M.C.H. :	25.8 pg [L]	27 to 31 pg
M.C.H.C. :	31.4 g/dl [L]	32 to 36 g/dl
RDW :	11.9 %	11.5 to 14.0 %
RBC Count :	4.58 X 10 ⁶ / cumm	4.2 to 5.4 X 10 ⁶ / cumm
Polymorphs :	63 %	38 to 70 %
Lymphocytes :	32 %	15 to 48 %
Eosinophils :	3 %	0 to 6 %
Monocytes :	2 % [L]	3 to 11 %
Basophils :	0 %	0.0 to 1.0 %
Total :	100	< 100 > 100
WBC Count :	5600 /cmm	4000 to 10000 /cmm
Platelets Count :	177000 /cmm	1,50,000 to 4,50,000 /cmm
ESR - After One Hour :	22 mm/hr [H]	1 to 20 mm/hr

Dr. Mehul Desai
M.B.D.C.P
Reg.No.G-9521



Savita
Superspecialty Hospital
(A Unit of Solace Healthcare Pvt. Ltd.)

Parivar Char Rasta, Waghodia-Dabhoi Ring Road, Vadodara-390019

☎ 0265-2578844 / 2578849 📠 63596 88442

✉ mh@savitahospital.com 🌐 savitahospital.com



Patient Name :	Chandani . Kumari	Sample No. :	20240314609
Patient ID :	20240309100	Visit No. :	OPD20240328997
Age / Sex :	32y/Female	Call. Date :	23/03/2024 10:00
Consultant :	DR SAURABH JAIN	S. Coll. Date :	23/03/2024 11:14
Ward :	-	Report Date :	23/03/2024 17:32

Blood Group

Investigation	Result	Normal Value
BLOOD GROUP :		
ABO	AB	
Rh	Positive	

RENAL FUNCTION TEST

Investigation	Result	Normal Value
Creatinine :	0.7 mg/dl	0.6 - 1.4 mg/dl
Urea :	24 mg/ dl	13 - 45 mg/dl
Uric Acid :	4.9 mg/dl	3.5 - 7.2 mg/dl
Calcium :	8.4 mg/dl	8.5 - 10.5

Dr.Mehul Desai
M.B.D.C.P
Reg.No.G-9521





Patient Name : Chandani . Kumari	Sample No. : 20240314609
Patient ID : 20240309100	
Age / Sex : 32y/Female	Visit No. : OPD20240328997
Consultant : DR SAURABH JAIN	Call. Date : 23/03/2024 10:00
Ward : -	S. Coll. Date : 23/03/2024 11:14
	Report Date : 23/03/2024 17:32

LFT (Liver Function Test)

Investigation	Result	Normal Value
Total Bilirubin :	0.4 mg/dl	0.2 to 1.0 mg/dl
Direct Bilirubin :	0.2 mg/dl	0.0 to 0.2 mg/dl
Indirect Bilirubin :	0.2 mg/dl	0.0 to 0.8 mg/dl
AST (SGOT) :	10 U/L	5 to 34 U/L
ALT (SGPT) :	18 U/L	0 to 55 U/L
Total Protein (TP) :	6 g/dL [L]	6.4 to 8.3, g/dl
Albumin (ALB) :	4.1 g/dl	3.5 to 5.2 g/dl
Globulin :	1.9 g/dl	2.3 to 3.5 g/dl
A/G Ratio :	2.16	
Alkaline Phosphatase (ALP) :	57 U/L	40 to 150 U/L
GAMMA GT. :	17 U/L	7 to 35 U/L

Dr. Mehul Desai
M.B.D.C.P
Reg.No.G-9521





Patient Name :	Chandani . Kumari	Sample No. :	20240314609
Patient ID :	20240309100	Visit No. :	OPD20240328997
Age / Sex :	32y/Female	Call. Date :	23/03/2024 10:00
Consultant :	DR SAURABH JAIN	S. Coll. Date :	23/03/2024 11:14
Ward :	-	Report Date :	23/03/2024 17:32

Lipid Profile

Investigation	Result	Normal Value
Sample :	Fasting	
Sample Type :	Normal	
Cholesterol (Chol) :	129 mg/dl	Low risk : < 200 Moderate risk : 200 - 239 High risk : > or = 240
Triglyceride :	77 mg/dl	Normal : < 200.0 High : 200 - 499 Very High : > or = 500
HDL Cholesterol :	50 mg/dl	Low risk : >or = 60 mg/dL High risk : Up to 35 mg/dL
LDL :	63.6 mg/dl [L]	131.0 to 159.0(N) < 130.0(L) > 159.0(H)
VLDL :	15.4 mg/dl	Up to 0 to 34 mg/dl
LDL/HDL Ratio :	1.27	Low risk : 0.5 to 3.0 Moderate risk : 3.0 to 6.0 Elevted level high > 6.0
Total Chol / HDL Ratio :	2.58	Low Risk : 3.3 to 4.4 Average Risk : 4.4 to 7.1 Moderate Risk : 7.1 to 11.0 High Risk : > 11.0
Total Lipids :	556 mg/dl	400 to 700 mg/dl

Note :- Lipemic samples give high triglyceride value and falsely low LDL value.

Dr.Mehul Desai
M.B.D.C.P
Reg.No.G-9521





Unipath Specialty Laboratory (Baroda) LLP - Platinum Complex, Opp. HDFC Bank, Nr. Radha Krishna char rasta, Akota, Vadodara - 390020
Unipath Specialty Laboratory (Baroda) LLP - Platinum Complex, Opp. HDFC Bank, Nr. Radha Krishna char rasta, Akota, Vadodara - 390020
Mobile: 7228800500 / 8155028222 | Email: info.baroda@unipathllp.in
Home Visit / OPD Reception : 9998724579



TEST REPORT

Reg. No. : 40301014695	Reg. Date : 23-Mar-2024 12:17	Collected On : 23-Mar-2024 12:17
Name : Ms. CHANDANI KUMARI		Approved On : 23-Mar-2024 13:21
Age : 32 Years	Gender : Female Ref. No. :	Dispatch At :
Ref. By :		Tele No. :
Location : SAVITA SUPERSPECIALTY HOSPITAL @ WAGHODIYA ROAD		

Test Name	Results	Units	Bio. Ref. Interval
THYROID FUNCTION TEST			
T3 (triiodothyronine) <i>Method: CLIA</i>	1.29	ng/mL	0.6 - 1.81
T4 (Thyroxine) <i>Method: CLIA</i>	10.70	µg/dL	4.5 - 12.6
TSH (ultra sensitive) <i>Method: CLIA</i>	2.978	µIU/mL	0.55 - 4.78
Sample Type: Serum			

Comments:

Thyroid stimulating hormone (TSH) is synthesized and secreted by the anterior pituitary in response to a negative feedback mechanism involving concentrations of FT3 (free T3) and FT4 (free T4). Additionally, the hypothalamic tripeptide, thyrotropin-releasing hormone (TRH), directly stimulates TSH production. TSH stimulates thyroid cell production and hypertrophy, also stimulate the thyroid gland to synthesize and secrete T3 and T4. Quantification of TSH is significant to differentiate primary (thyroid) from secondary (pituitary) and tertiary (hypothalamus) hypothyroidism. In primary hypothyroidism, TSH levels are significantly elevated, while in secondary and tertiary hypothyroidism, TSH levels are low.

TSH levels During Pregnancy :

- First Trimester : 0.1 to 2.5 µIU/mL
- Second Trimester : 0.2 to 3.0 µIU/mL
- Third trimester : 0.3 to 3.0 µIU/mL

Reference : Carl A. Burtis, Edward R. Ashwood, David E. Bruns. Tietz Textbook of Clinical Chemistry and Molecular Diagnostics. 5th Edition. Philadelphia: WB Saunders, 2012:2170

-----End Of Report-----

This is an electronically authenticated report.

Test done from collected sample.

Printed On: 23-Mar-2024 13:21

We are open 24 x 7 & 365 days

Dr. Vishal Jhaveri
 M.B.B.S, D.C.P
 Reg. G-13041
 LLP Identification Number: AAN-8932
 Page 1 of 1

We are open 24 x 7 & 365 days

LLP Identification Number: AAN-8932





Patient Name :	Chandani . Kumari	Sample No. :	20240314609
Patient ID :	20240309100		
Age / Sex :	32y/Female	Visit No. :	OPD20240328997
Consultant :	DR SAURABH JAIN	Call. Date :	23/03/2024 10:00
Ward :	-	S. Coll. Date :	23/03/2024 11:14
		Report Date :	23/03/2024 17:32

Urine R/M

Investigation	Result	Normal Value
Quantity - :	20 ml	
Colour - :	Pale Yellow	
Reaction (pH) :	5.0	4.6-8.0
Turbidity :	Clear	
Deposit :	Absent	Absent
Sp.Gravity :	1.020	1.005-1.010
Protein :	Absent	Absent
Glucose :	Absent	Absent
Bile Salts :	Absent	Absent
Bile pigments :	Absent	Absent
Ketones :	Absent	Absent
Urobilinogen :	Absent	
Blood :	Absent	Absent
Pus Cells :	0-1 /hpf	0-5/hpf
Red Blood Cells :	Absent /hpf	Absent
Epithelial Cells :	3-5 /hpf	

Dr. Mehul Desai
M.B.D.C.P
Reg.No.G-9521





PATIENT NAME: CHANDANI KUMARI

AGE/SEX: 32 YRS/F

DATE: Saturday, 23 March 2024

ULTRASOUND OF ABDOMEN & PELVIS

LIVER appears normal in size and shows normal parenchymal echogenicity. No evidence of focal lesion. No evidence of dilated IHBR or portal vein. CBD appears normal.

GALL BLADDER is distended. Shows **11.7 mm sized mobile calculus** within. No evidence of abnormal wall thickening.

PANCREAS appears normal. MPD is WNL.

SPLEEN appears normal in size and shows normal parenchymal echogenicity. No evidence of focal lesion.

BOTH KIDNEYS appear normal in size, shape and position. Show normal cortical echogenicity. Corticomedullary differentiation is maintained. No evidence of calculus or hydronephrosis on either side.

URINARY BLADDER is partially full. No evidence of abnormal wall thickening or any significant calculus within.

UTERUS appears normal in size and position. CET is 6.5 mm WNL. No evidence of focal lesion noted. No evidence of focal or obvious adnexal mass lesion noted.

BOWEL LOOPS appear normal and show normal peristalsis. No evidence of LYMPHADENOPATHY noted. No evidence of ASCITES noted.

IMPRESSION:

- **Cholelithiasis** without changes of cholecystitis.

DR SHARAD RUNGTA (MD & DNB)
CONSULTANT RADIOLOGIST

Not all pathologies can be detected on ultrasound in each scan. Further radiographic evaluation is suggested if required.



Savita
Superspeciality Hospital
(A Unit of Solace Healthcare Pvt. Ltd.)

Parivar Char Rasta, Waghodia-Dabhoi Ring Road, Vadodara-390019
0265-2578844 / 2578849 63596 88442
mh@savitahospital.com savitahospital.com



PATIENT NAME: CHANDANI KUMARI	
AGE/SEX: 32 YRS/F	DATE: Saturday, 23 March 2024

CHEST X-RAY (PA)

Both lung fields appear normal.
Both hila appear normal
Bilateral costo-phrenic angles appear grossly clear
Mediastinum and cardiac shadow appear normal
Bony thorax appears unremarkable
No evidence of free gas under domes of diaphragm

IMPRESSION:

- NO SIGNIFICANT ABNORMALITY NOTED IN LUNG FIELDS
- NORMAL CARDIAC SHADOW

DR SHARAD RUNGTA (MD & DNB)
CONSULTANT RADIOLOGIST

Not all pathologies can be detected on ultrasound in each scan. Further radiographic evaluation is suggested if required.





Savita
Superspeciality Hospital
(A Unit of Solace Healthcare Pvt. Ltd.)

Parivar Char Rasta, Waghodia-Dabhoi Ring Road, Vadodara-390019
☎ 0265-2578844 / 2578849 📠 63596 88442
✉ mh@savitahospital.com 🌐 savitahospital.com



2D-ECHOCARDIOGRAPHY AND COLOR DOPPLER REPORT

NAME: CHANDANI KUMARI

AGE/SEX: 32 YRS/FEMALE

DATE: 23/03/2024

REF BY: DIRECT

OBSERVATION:

- NORMAL LV SIZE AND NORMAL LV SYSTOLIC FUNCTION. LVEF = 60% (VISUAL).
- NO RWMA AT REST.
- NORMAL LV DIASTOLIC DYSFUNCTION.
- TRIVIAL MR. NO MS.
- NO AR. NO AS.
- TRIVIAL TR. NO PAH.
- NORMAL SIZED LA, RA & RV WITH NORMAL RV SYSTOLIC FUNCTION.
- NORMAL SIZED MPA, RPA & LPA.
- INTACT IAS & IVS.
- NO E/O INTRACARDIAC CLOT/VEGETATION/PE.
- NORMAL IVC.
- NORMAL PERICARDIUM.

LA: 28MM

AO: 24MM

IVS: 09/11MM

LVPW: 10/12MM

LVID: 45/27MM

CONCLUSION:

- NORMAL LV/RV SIZE AND SYSTOLIC FUNCTION.
- NO RWMA AT REST.
- LVEF = 60% (VISUAL).

DR. NIRAV BHALANI
[CARDIOLOGIST]

DR. ARVIND SHARMA
[CARDIOLOGIST]



32 Years

KUMARI, CHANDANI
Female

23-Mar-24 10:37:34 AM

Rate 60

PR	148
QRSD	78
QT	392
QTc	392

--AXIS--
 P 64
 QRS 57
 T 43
 12 Lead; Standard Placement

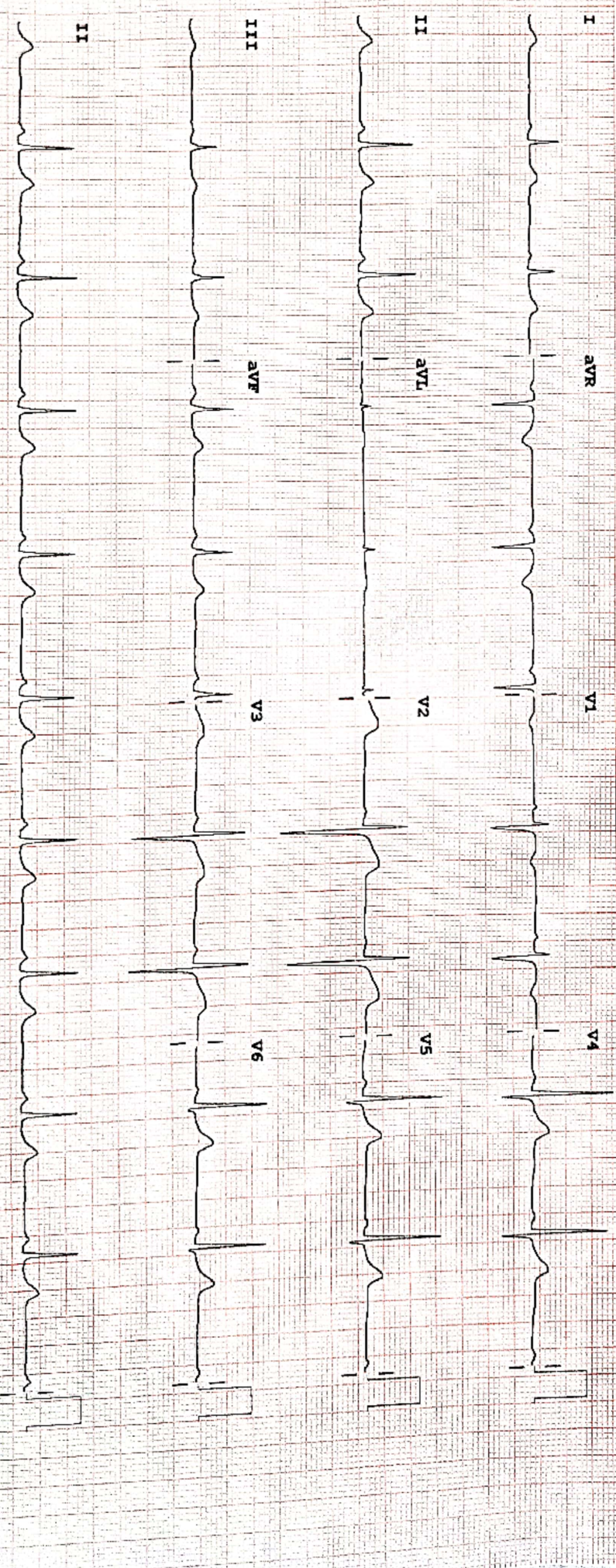

Device:

Speed: 25 mm/sec

Limb: 10 mm/mV

Chest: 10.0 mm/mV

F 50-0.50-150 Hz W

PH09

P?

for PHILIPS

RECORDED M22428



भारत सरकार
Government of India

भारतीय विशिष्ट पहचान प्राधिकरण
Unique Identification Authority of India

नामांकन क्रम/ Enrolment No.: 0000/00120/38851

To
शोदनी कुमारी
Chandani Kumari
CHANDRA MANI SINGH
AA/07 DARSHNAM ECO VISTA
NEAR TARSALI BYASS, OPP NH 8, DHANIYAVI
NEAR TARSALI BYPASS
TARSALI
Vadodara
Vadodara Gujarat - 390009
9708065829

Signature Not Verified

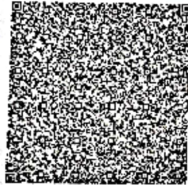

आपका आधार क्रमांक / Your Aadhaar No. :

8344 9052 9047

VID : 9129 9504 1426 6255

मेरा आधार, मेरी पहचान



भारत सरकार
Government of India



शोदनी कुमारी
Chandani Kumari
जन्म तिथि/DOB: 09/11/1992
महिला/ FEMALE

Help Line: 0700270012

8344 9052 9047

VID : 9129 9504 1426 6255

मेरा आधार, मेरी पहचान



सूचना

- आधार पहचान का प्रमाण है, नागरिकता का नहीं।
- सुरक्षित QR कोड / ऑफलाइन XML / ऑनलाइन ऑथेंटिकेशन से पहचान प्रमाणित करें।
- यह एक इलेक्ट्रॉनिक प्रक्रिया द्वारा बना हुआ पत्र है।

INFORMATION

- Aadhaar is a proof of identity, not of citizenship.
- Verify identity using Secure QR Code/ Offline XML/ Online Authentication.
- This is electronically generated letter.

- आधार देश भर में मान्य है।
- आधार कई सरकारी और गैर सरकारी सेवाओं को पाना आसान बनाता है।
- आधार में मोबाइल नंबर और ईमेल ID अपडेट रखें।
- आधार को अपने स्मार्ट फोन पर रखें, mAadhaar App के साथ।

- Aadhaar is valid throughout the country.
- Aadhaar helps you avail various Government and non-Government services easily.
- Keep your mobile number & email ID updated in Aadhaar.
- Carry Aadhaar in your smart phone – use mAadhaar App.



भारतीय विशिष्ट पहचान प्राधिकरण
Unique Identification Authority of India



पता:
शुद्ध मणि सिंह आ/07 दर्शनम एको विस्ता, निबर तरसाली
ब्यास, ऑप न्ह 8, धनियावी, निबर तरसाली बाईपास,
तरसाली, वडोदरा, गुजरात,
गुजरात - 390009

Address:
CHANDRA MANI SINGH, AA/07 DARSHNAM
ECO VISTA, NEAR TARSALI BYASS, OPP NH
8, DHANIYAVI, NEAR TARSALI BYPASS,
TARSALI, Vadodara, Vadodara,
Gujarat - 390009

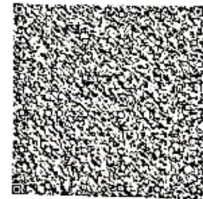

8344 9052 9047

VID : 9129 9504 1426 6255

1947 | help@uidai.gov.in | www.uidai.gov.in

LETTER OF APPROVAL / RECOMMENDATION

To,

The Coordinator,
Mediwheel (Arcofemi Healthcare Limited)
Helpline number: 011- 41195959

Dear Sir / Madam,

Sub: Annual Health Checkup for the employees of Bank of Baroda

This is to inform you that the following employee wishes to avail the facility of Cashless Annual Health Checkup provided by you in terms of our agreement.

PARTICULARS	EMPLOYEE DETAILS
NAME	MRS. KUMARI CHANDANI
EC NO.	113544
DESIGNATION	BRANCH OPERATIONS
PLACE OF WORK	VADODARA, MAKARPURA
BIRTHDATE	09-11-1992
PROPOSED DATE OF HEALTH CHECKUP	23-03-2024
BOOKING REFERENCE NO.	23M113544100097106E

This letter of approval / recommendation is valid if submitted along with copy of the Bank of Baroda employee id card. This approval is valid from **06-03-2024** till **31-03-2024** The list of medical tests to be conducted is provided in the annexure to this letter. Please note that the said health checkup is a **cashless facility** as per our tie up arrangement. We request you to attend to the health checkup requirement of our employee and accord your top priority and best resources in this regard. The EC Number and the booking reference number as given in the above table shall be mentioned in the invoice, invariably.

We solicit your co-operation in this regard.

Yours faithfully,

Sd/-

Chief General Manager
HRM Department
Bank of Baroda

(Note: This is a computer generated letter. No Signature required. For any clarification, please contact Mediwheel (Arcofemi Healthcare Limited))

SUGGESTIVE LIST OF MEDICAL TESTS

FOR MALE	FOR FEMALE
CBC	CBC
ESR	ESR
Blood Group & RH Factor	Blood Group & RH Factor
Blood and Urine Sugar Fasting	Blood and Urine Sugar Fasting
Blood and Urine Sugar PP	Blood and Urine Sugar PP
Stool Routine	Stool Routine
Lipid Profile	Lipid Profile
Total Cholesterol	Total Cholesterol
HDL	HDL
LDL	LDL
VLDL	VLDL
Triglycerides	Triglycerides
HDL / LDL ratio	HDL / LDL ratio
Liver Profile	Liver Profile
AST	AST
ALT	ALT
GGT	GGT
Bilirubin (total, direct, indirect)	Bilirubin (total, direct, indirect)
ALP	ALP
Proteins (T, Albumin, Globulin)	Proteins (T, Albumin, Globulin)
Kidney Profile	Kidney Profile
Serum creatinine	Serum creatinine
Blood Urea Nitrogen	Blood Urea Nitrogen
Uric Acid	Uric Acid
HBA1C	HBA1C
Routine urine analysis	Routine urine analysis
USG Whole Abdomen	USG Whole Abdomen
General Tests	General Tests
X Ray Chest	X Ray Chest
ECG	ECG
2D/3D ECHO / TMT	2D/3D ECHO / TMT
Stress Test	Thyroid Profile (T3, T4, TSH)
PSA Male (above 40 years)	Mammography (above 40 years) and Pap Smear (above 30 years).
Thyroid Profile (T3, T4, TSH)	Dental Check-up consultation
Dental Check-up consultation	Physician Consultation
Physician Consultation	Eye Check-up consultation
Eye Check-up consultation	Skin/ENT consultation
Skin/ENT consultation	Gynaec Consultation

प्रति,

समन्वयक,
Mediwheel (Arcofemi Healthcare Limited)
हेल्पलाइन नंबर: 011-41195959

महोदय/ महोदया,

विषय: बैंक ऑफ़ बड़ौदा के कर्मचारियों के लिए वार्षिक स्वास्थ्य जांच।

हम आपको सूचित करना चाहते हैं कि हमारे कर्मचारी जिनका विवरण निम्नानुसार है हमारे करार के अनुसार आपके द्वारा उपलब्ध कराई गई कैशलेस वार्षिक स्वास्थ्य जांच सुविधा का लाभ लेना चाहते हैं।

कर्मचारी विवरण	
नाम	MRS. KUMARI CHANDANI
क. कू.संख्या	113544
पदनाम	BRANCH OPERATIONS
कार्य का स्थान	VADODARA, MAKARPURA
जन्म की तारीख	09-11-1992
स्वास्थ्य जांच की प्रस्तावित तारीख	23-03-2024
बुकिंग संदर्भ सं.	23M113544100097106E

यह अनुमोदन/ संस्तुति पत्र तभी वैध माना जाएगा जब इसे बैंक ऑफ़ बड़ौदा के कर्मचारी आईडी कार्ड की प्रति के साथ प्रस्तुत किया जाएगा। यह अनुमोदन पत्र दिनांक 06-03-2024 से 31-03-2024 तक मान्य है। इस पत्र के साथ किए जाने वाले चिकित्सा जांच की सूची अनुलग्नक के रूप में दी गई है। कृपया नोट करें कि उक्त स्वास्थ्य जांच हमारी टाई-अप व्यवस्था के अनुसार कैशलेस सुविधा है। हम अनुरोध करते हैं कि आप हमारे कर्मचारी के स्वास्थ्य जांच संबंधी आवश्यकताओं पर उचित कार्रवाई करें तथा इस संबंध में अपनी सर्वोच्च प्राथमिकता तथा सर्वोत्तम संसाधन उपलब्ध कराएं। उपर्युक्त सारणी में दी गई कर्मचारी कूट संख्या एवं बुकिंग संदर्भ संख्या का उल्लेख अनिवार्य रूप से इनवॉइस में किया जाना चाहिए।

हम इस संबंध में आपके सहयोग की अपेक्षा करते हैं।

भवदीय,

हस्ता/-

(मुख्य महाप्रबंधक)

मानव संसाधन प्रबंधन विभाग

बैंक ऑफ़ बड़ौदा

(नोट: यह कंप्यूटर द्वारा जनरेट किया गया पत्र है। हस्ताक्षर की आवश्यकता नहीं है। कृपया किसी भी स्पष्टीकरण के लिए Mediwheel (Arcofemi Healthcare Limited) से संपर्क करें।)



Examination by Ophthalmologist

Name: CHANDANI KUMARI

Reg. No: 20240309100

Age/ Sex: 32/FEMALE

DOE: 23/03/2024

Routine check up

Medical History:

N/A

Examination of Eye:

	<u>Right</u>	<u>LEFT</u>
External Examination:	<u>(N)</u>	<u>(N)</u>
Anti seg Examination:	<u>(N)</u>	<u>(N)</u>
Schiot Tonometry IOP:	<u>14</u>	<u>14</u>
Fundus:	<u>(N)</u>	<u>(N)</u>
Without Glass Distant Vision:	<u>6/6</u>	<u>6/6</u>
Near Vision:	<u>N76</u>	<u>N76</u>
With Glass Distant Vision:	<u>-</u>	<u>-</u>
Near Vision:	<u>-</u>	<u>-</u>
Colour Vision (With Ishihara Chart):	<u>(N)</u>	<u>-</u>

Impression:

Normal

Advice:

Signature: _____





Examination by Physician

Name: CHANDANI KUMARI

Reg. No: 20240309100

Age/ Sex: 32/FEMALE

DOE: 23/03/2024

Physical Examination

Height: 154 cm Weight: 51 kg BMI: _____
Temperature: _____ Pulse: 80 BP: 98/68

Chief Complaints:

SP02-99%.
No complaints.

Past History:

NAD

Examination:

General Examination:

NAD

Systemic Examination:

NAD

Investigation:

RBS _____
ECG _____
Others _____

Advice: - Surgery Ref. for cholelithiasis

Signature

