



THE UNION OF INDIA
MAHARASHTRA STATE MOTOR DRIVING LICENCE



DL No. MH01 20210018536
Valid Till : 11-08-2031 (NT)

DOI : 12-08-2021

18-05-2023

FORM 7
RULE 16 (2)

AUTHORISATION TO DRIVE FOLLOWING CLASS
OF VEHICLES THROUGHOUT INDIA

COV	DOI
LMV	12-08-2021
MCWG	12-08-2021



DOB : 18-12-1990 BG : O+

Name : MANDEEP
SDW of MADAN LAL
Add : MILLENNIUM TOWER B TYPE B 2 FLAT NO 606 6TH FLR
SANPADA SECTOR 9 NEAR JHASHI RANI MAIDAN
NAVI MUMBAI THANE
PIN : 400705
Signature & ID Of Issuing Authority MH01



Signature/Thumb
Impression of Holder

Dr. Mahesh V. Padsalge
MD. (Medicine)
Consultant Physician
Reg. No. 31424 (M.C.)

Mandeep
ID: 33

09.03.2024 8:18:02
DIABECARE-DIABETES & ENDOCRINE
OPP. GRAND CENTRAL MALL
SEAWOOD

60 bpm
-- / -- mmHg

Male

Normal sinus rhythm
Normal ECG

QRS : 76 ms
QT / QTcBaz : 380 / 380 ms
PR : 154 ms
P : 90 ms
RR / PP : 996 / 1000 ms
P / QRS / T : 51 / 14 / 29 degrees

ECG walk
exn

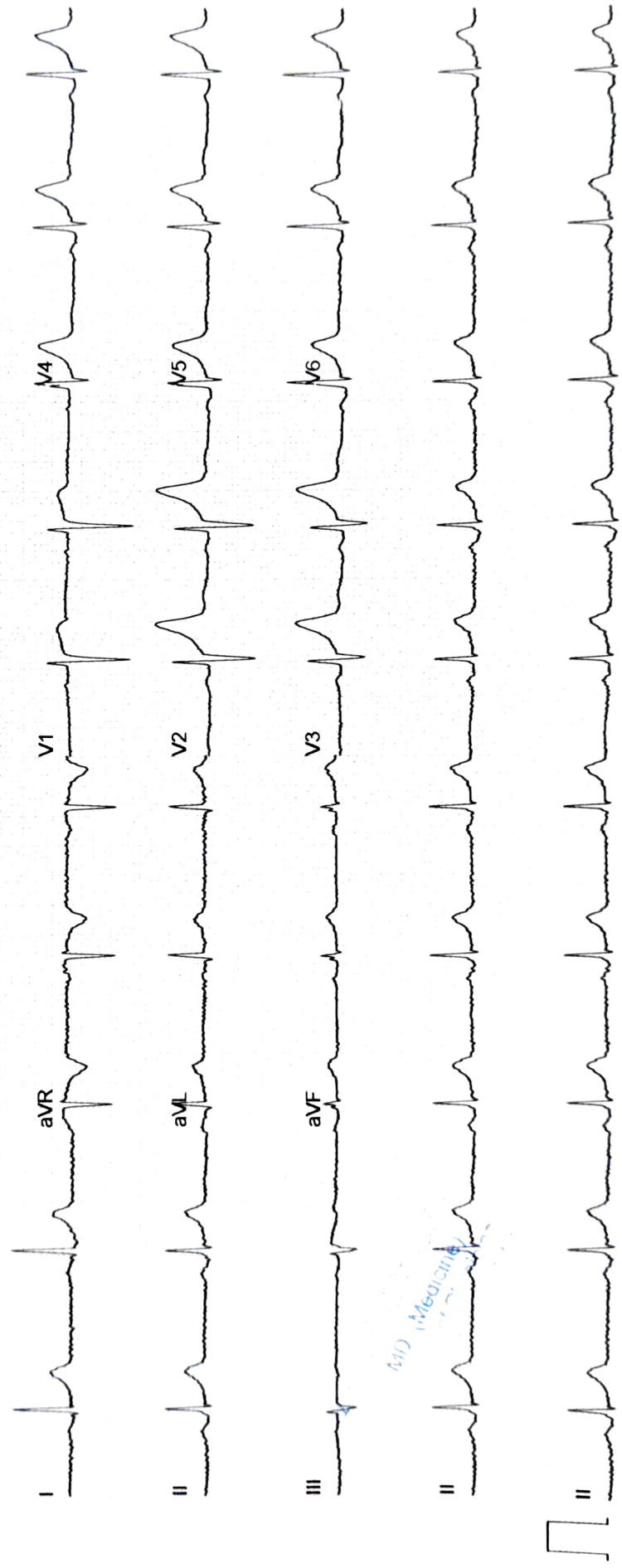

MD (Medicine)

Male

QRS : 76 ms
QT / QTcBaz : 380 / 380 ms
PR : 154 ms
P : 90 ms
RR / PP : 996 / 1000 ms
P / QRS / T : 51 / 14 / 29 degrees

Normal sinus rhythm
Normal ECG

622 WALK

EXN

Dr. Malesh V. Pausalge
MD. (Medicine)
Consultant Physician
Reg. No. 31424 (MIMC)

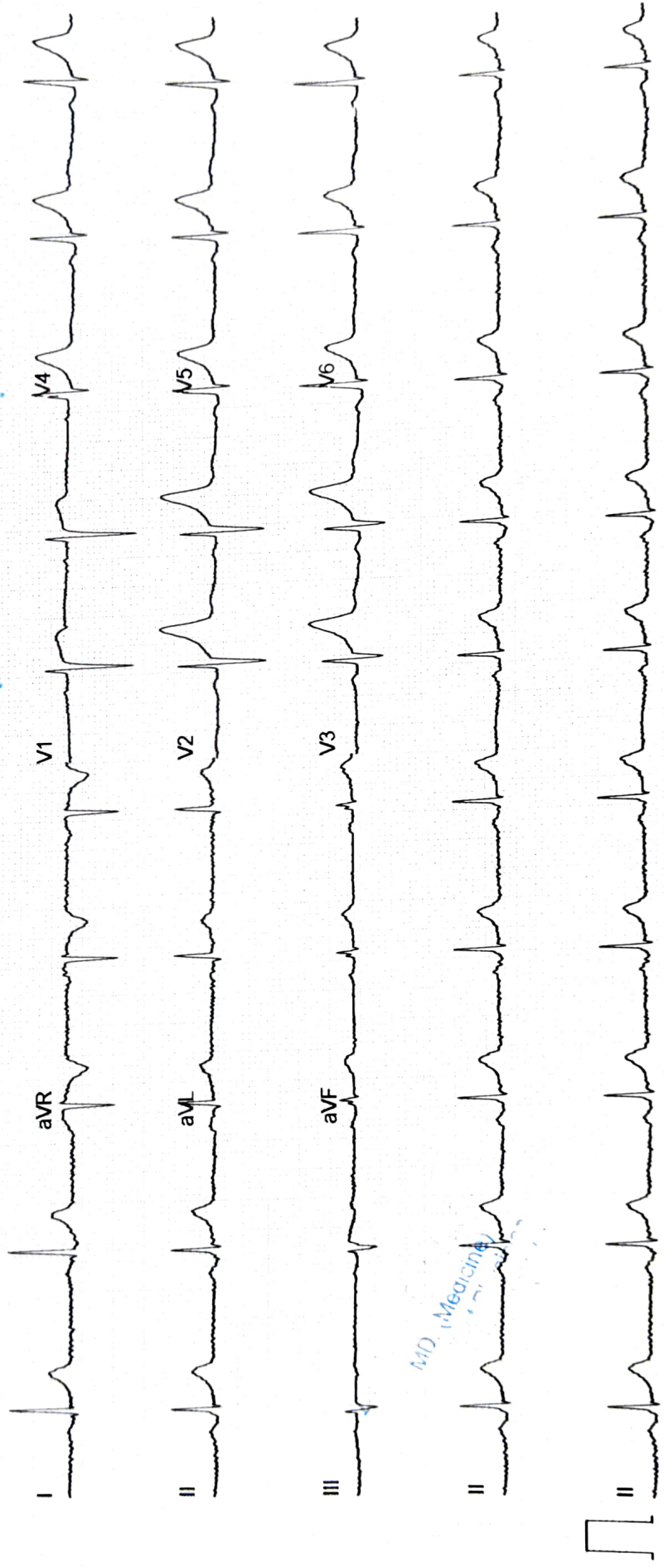

MD. (Medicine)



NAME- MANDEEP

DATE-9/3/2024

AGE- 33/M

X-RAY CHEST PA

The Bony Thorax is Normal.

Both The Costophrenic And Cardiophrenic Angles Are Clear.

Cardiac Shape And Size Appears Normal.

The Lung Field Appears Normal.

Both The Hila Are Normal In Density And Position.

Impression: - Normal Chest X-Ray.

For, Anal

**DR.MRUDULA BABAR
CONSULTANT RADIOLOGIST**

DR. MRUDULA BABAR
MBBS, M.D., DMRE (RADIOLOGY)
CPS MUMBAI 2009
REG. NO. 2005/03/2139

Name : MR MANDEEP	Age/sex: 33 Yrs. /MALE
Ref by: MEDIWHEEL	Date: 09/03/2024

ULTRASOUND EXAMINATION OF ABDOMEN & PELVIS

Findings-

The Liver is normal in size (11.4cm), shape and echogenicity. No focal lesion is seen. The Hepatic veins appear normal. There is no IHBR dilatation. The portal vein appears normal.

The gall bladder is distended. The proximal C.B.D. is normal caliber

Visualized head of Pancreas appears normal in size and reflectivity. The pancreatic duct is not dilated. Rest of the pancreas and retro peritoneum is obscured by bowel gases

The spleen is normal in size (9.0cm), No focal lesion is seen. Splenic vein is normal at hilum.

Both kidneys are normal in position and size. They show normal cortical reflectivity and cortico-medullary differentiation. There is no evidence of renal calculus, hydronephrosis or mass.

Right kidney measures 10.5 x 4.1 cm

Left kidney measures 9.4 x 4.9cm

The Urinary bladder is well distended. No evidence of any intraluminal mass or calculi.

The visualized Prostate appears normal in size, shape and homogenous echotexture, its measures 2.7 x 2.3 x 2.7 cm-12.3 cc

There is no free fluid is seen in the pelvis. No probe tenderness in present study.

IMPRESSION :-

No significant abnormality seen in present study.

- Adv : clinical correlation.



Dr. MRUDULA BABAR
CONSULTANT RADIOLOGIST
DR. MRUDULA BABAR
MBBS, MD, DMRE (RADIOLOGY)
CPS MUMBAI 2009
REG. NO. 2005/03/2139

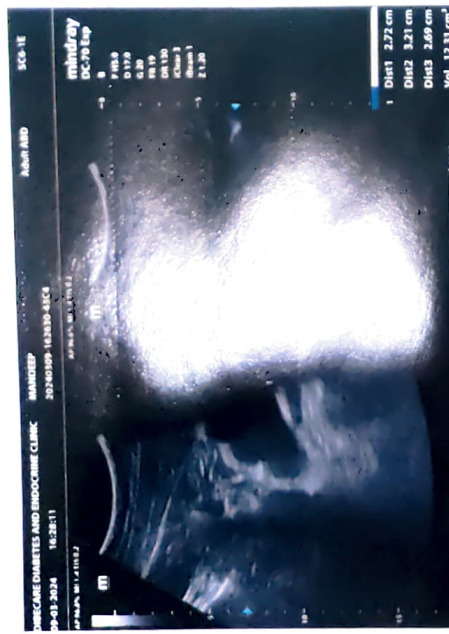
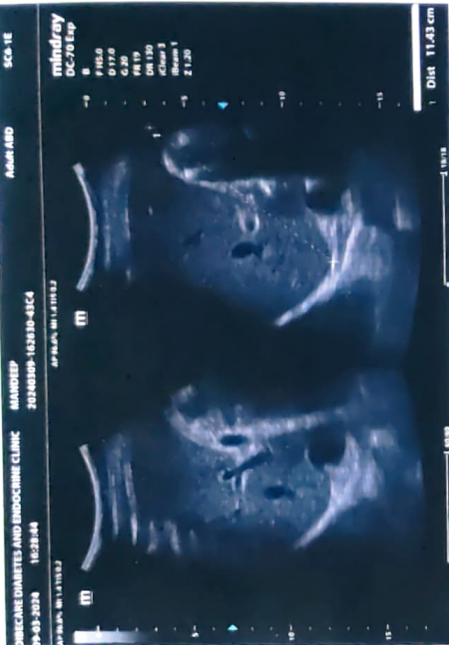
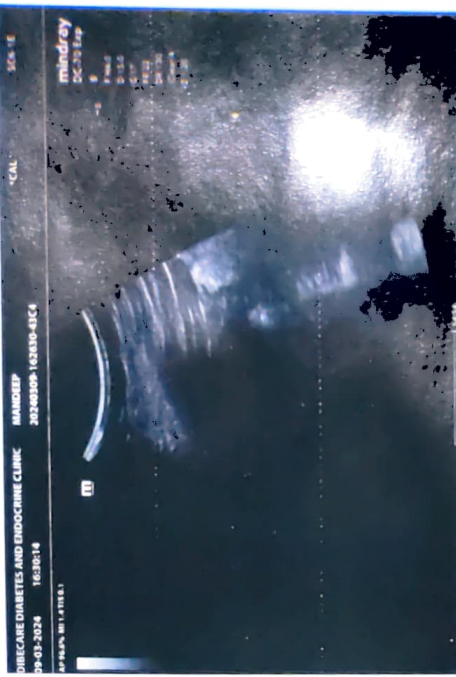

DIABECARE DIABETES AND ENDOCRINE CLINIC SEAWOODS (W), NAVI MUMBAI - 400706

Name: **MANDEEP LAL**

Date: 09-03-2024

Time: 09:13

Age: 33

Gender: M

Height: 173 cms

Weight: 78 Kg

ID: 369852

Clinical History: HEALTH CHECKUP

Medications:

Test Details:

Protocol: Bruce

Predicted Max HR: 187

Target HR: 158 (85% of Pr. MHR)

Exercise Time: 0:17:55

Achieved Max HR: 173 (93% of Pr. MHR)

Max BP: 140/80

Max BP x HR: 24220

Max Mets: 10.2

Test Termination Criteria: Target HR attained

Protocol Details:

Stage Name	Stage Time	METS	Speed kmph	Grade %	Heart Rate bpm	BP mmHg	RPP	ST Level mm	ST Slope m/V3
Supine	00:18	1	0	0	62	120/80	7440	1.1 V3	0.4 V3
Standing	00:07	1	0	0	66	120/80	7920	-1 aVR	0.3 V3
Hyper-Ventilation	00:44	1	0	0	79	120/80	9480	0.9 V3	0.4 V3
Pre-Test	00:14	1	1.6	0	74	130/80	9620	0.9 V3	0.4 V3
Stage: 1	03:00	4.7	2.7	10	114	130/80	14820	1.1 V3	0.7 V3
Stage: 2	03:00	7	4	12	136	130/80	17680	0.7 II	1.2 V3
Stage: 3	03:00	10.1	5.5	14	173	140/80	24220	-0.7 V6	1.7 V3
Peak Exercise	00:02	10.2	6.8	16	171	140/80	23940	-1.2 II	1.7 V3
Recovery1	03:00	1	0	0	70	130/80	9100	0.4 V3	0.4 V3
Recovery2	03:00	1	0	0	84	120/80	10080	0.6 V3	0.4 V3
Recovery3	02:57	1	0	0	81	110/80	8910	0.9 V3	0.3 V3
Recovery4	00:04	1	0	0	82	110/80	9020	0.8 V3	0.3 V3

Interpretation

NEGATIVE FOR PROVOCABLE MYOCARDIAL ISCHEMIA

Dr. Mahesh Padsalge
 M.D. (C) - Cardiology
 Consultant Cardiologist
 Reg. No. 91426 (MH)

Ref. Doctor: MEDIWHEEL

Doctor: DR MAHESH PADSALGE

SCHILLER

DIABECARE DIABETES AND ENDOCRINE CLINIC SEAWOODS (W), NAVI MUMBAI - 400706

MANDEEP LAL (33 M)

Bruce Protocol

ID: 369852

Date: 09-03-2024

Exec Time : 0:00:00

Stage Time: 00:18

HR: 62 bpm

STLevel(mm) STSlope(mV/s)

Stage: Supine

Speed: 0 km/h

Slope: 0%

THR: 158 bpm

BP: 120/80 mmHg

STLevel(mm) STSlope(mV/s)

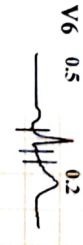
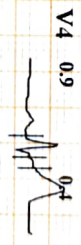
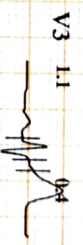
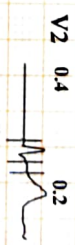
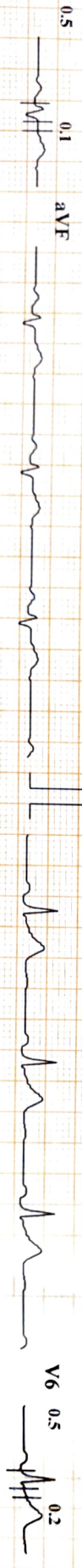
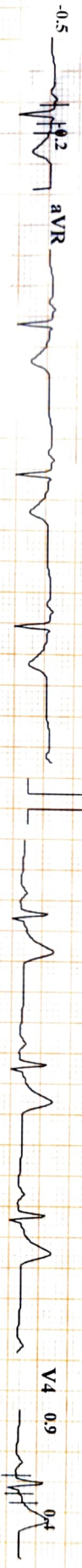
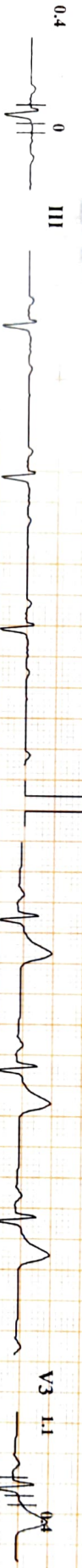
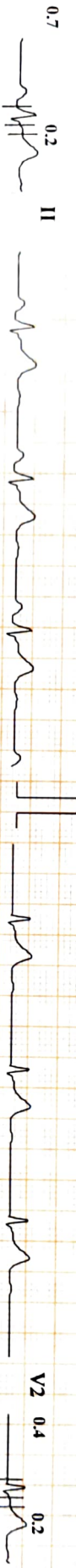
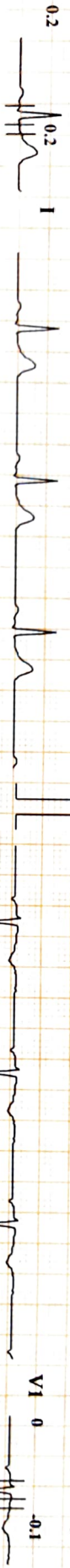

Chart Speed: 25 mm/sec

Amplitude: 10mm/mV

Filter: 25 Hz Mains Filter: ON

ISO = R - 60 ms, J = R + 60 ms, Post J = J + 60 ms

Schiller Cardiovit CS-20 Version: 3.4

1 inched Median

DIABECARE DIABETES AND ENDOCRINE CLINIC SEAWOODS (W), NAVI MUMBAI - 400706

MANDEEP LAL (33 M)

Bruce Protocol

ID: 369852

Date: 09-03-2024

Exec Time : 0:00:00

Stage Time: 00:07

HR: 66 bpm

BP: 120/80 mmHg

STLevel(mm) STSlope(mV/s)

Stage: Standing

Speed: 0

Slope: 0 %

THR: 158 bpm

STLevel(mm) STSlope(mV/s)

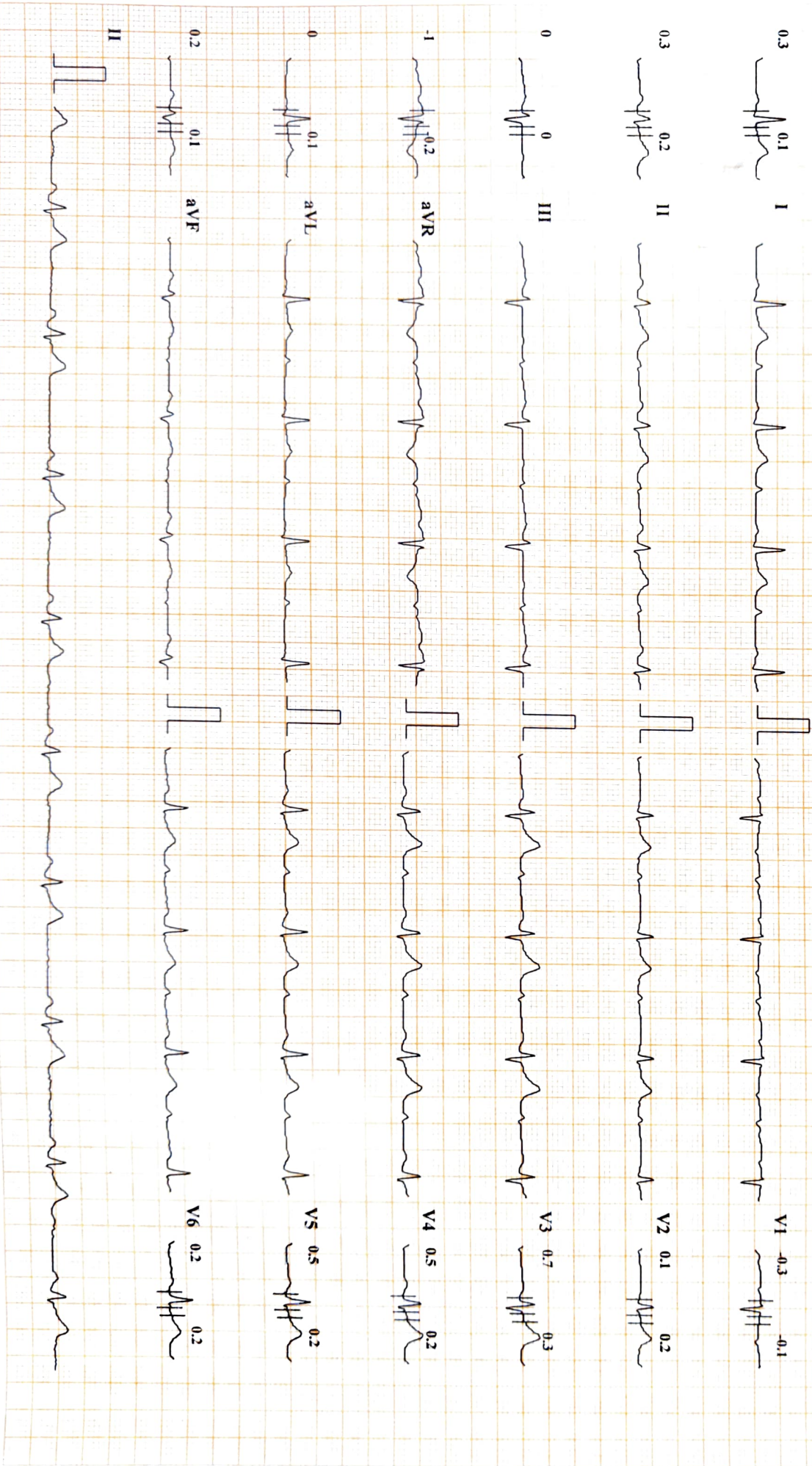

Chart Speed: 25 mm/sec

Amplitude: 10mm/mV

Filter: 25 Hz Mains Filter: ON

ISO = R - 60 ms, J = R + 60 ms, Post J = J + 60 ms

Schiller Cardiovit CS-20 Version:3.4

1 in/lead Maxilian

DIABECARE DIABETES AND ENDOCRINE CLINIC SEAWOODS (W), NAVI MUMBAI - 400706

MANDEEP LAL (33 M)

Bruce Protocol

ID: 369852

Date: 09-03-2024

Exec Time : 0:00:00

Stage Time: 00:44

HR: 79 bpm

STLevel(mm) STSlope(mV/s)

Stage: HyperVentilation Speed: 0

Slope: 0 %

THR: 158 bpm

BP: 120/80 mmHg

STLevel(mm) STSlope(mV/s)

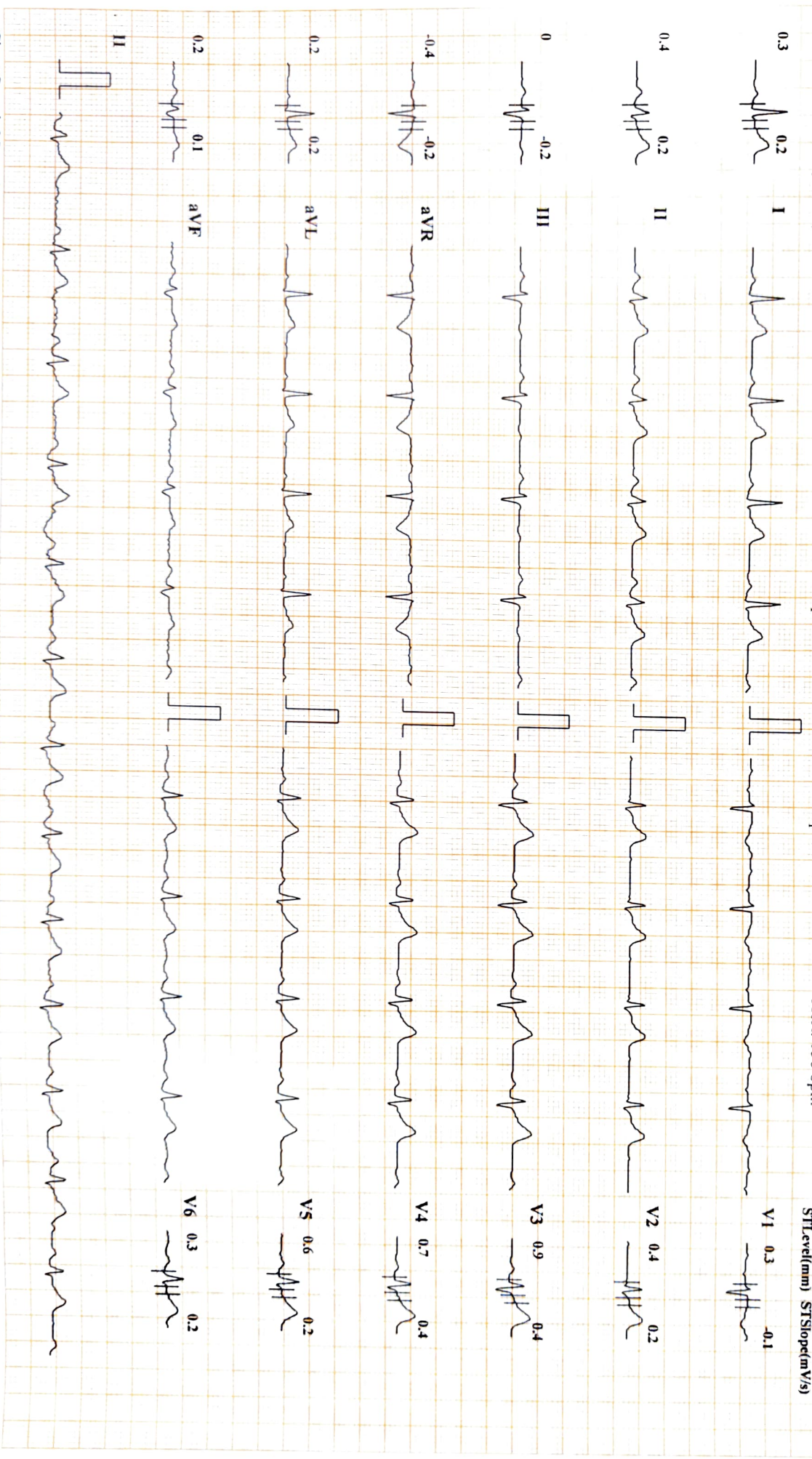

Chart Speed: 25 mm/sec

Amplitude: 10mm/mV

Filter: 25 Hz Mains Filter: ON

ISO = R - 60 ms, J = R + 60 ms, Post J = J + 60 ms

Schiller Cardiovit CS-20 Version:3.4

1 Inlead Modification

DIABECARE DIABETES AND ENDOCRINE CLINIC SEAWOODS (W), NAVI MUMBAI - 400706

Bruce Protocol

ID: 369852

Date: 09-03-2024

Exec Time : 0:00:00

Stage Time: 00:02

HR: 79 bpm

STLevel(mm) STSlope(mV/s)

Stage: PreTest

Speed: 1.6

Slope: 0 %

THR: 158 bpm

BP: 120/80 mmHg

STLevel(mm) STSlope(mV/s)

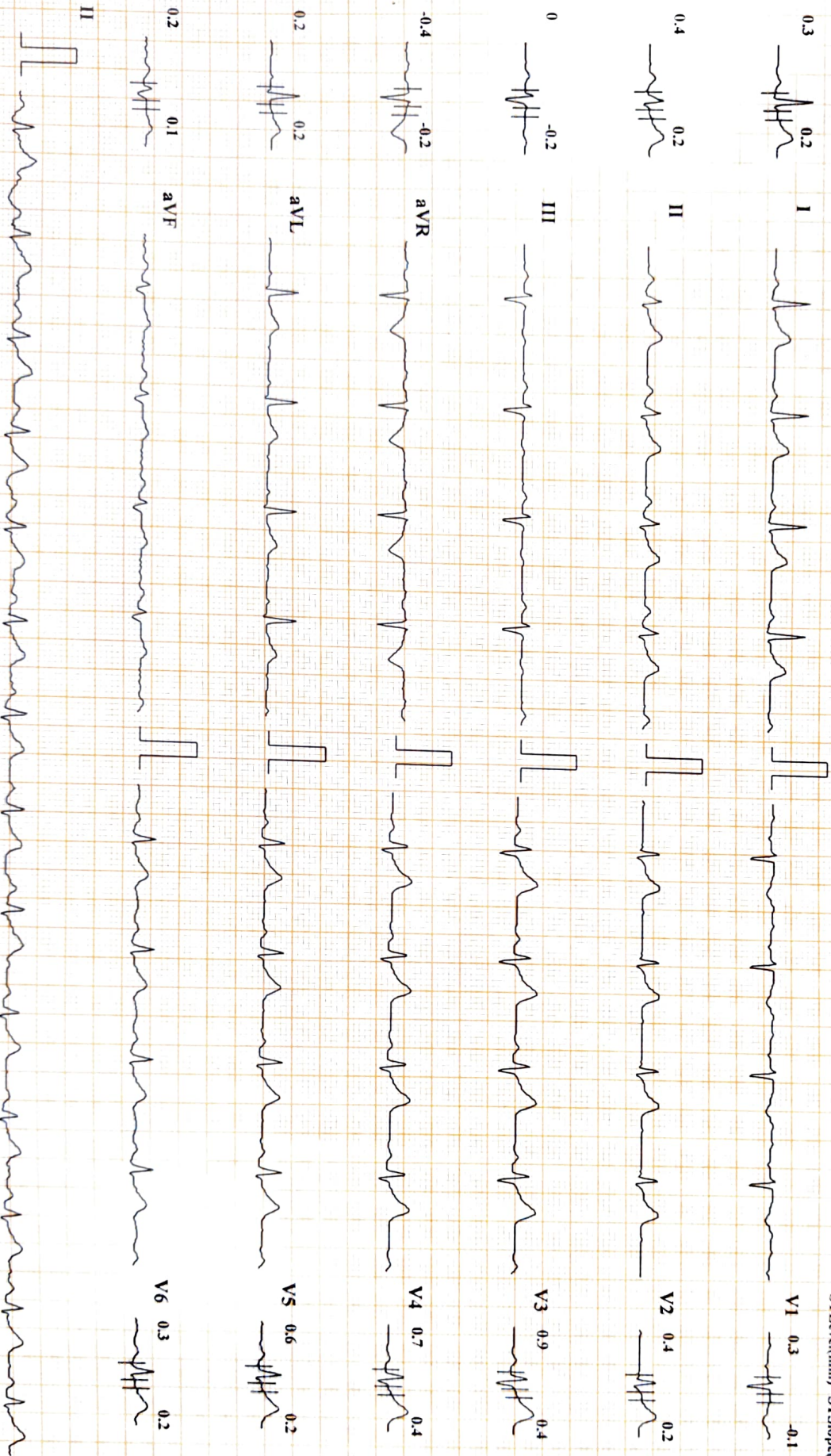

Chart Speed: 25 mm/sec

Amplitude: 10mm/mV

Filter: 25 Hz Mains Filter: ON

ISO = R - 60 ms, J = R + 60 ms, Post J = J + 60 ms

Interval Mod:tan

Schiller Cardiovit CS-20 Version:3.4

DIABECARE DIABETES AND ENDOCRINE CLINIC SEAWOODS (W), NAVI MUMBAI - 400706

MANDEEP LAL (33 M)

Bruce Protocol

ID: 369852

Date: 09-03-2024

Exec Time : 0:03:00

Stage Time: 03:00

HR: 114 bpm

Bp: 130/80 mmHg

STLevel(mm) STSlope(mV/s)

Stage: 1

Speed: 2.7 kmph

Slope: 10 %

THR: 158 bpm

STLevel(mm) STSlope(mV/s)

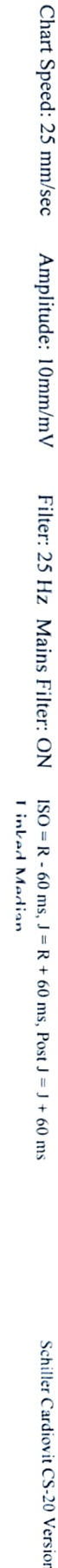
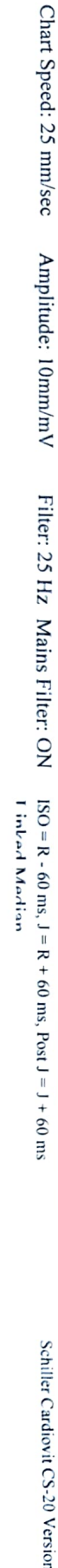
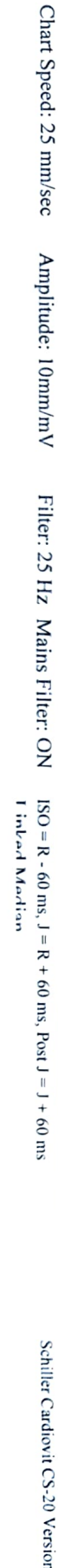
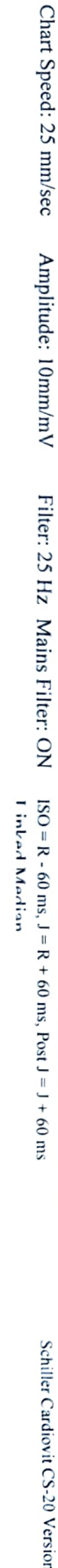
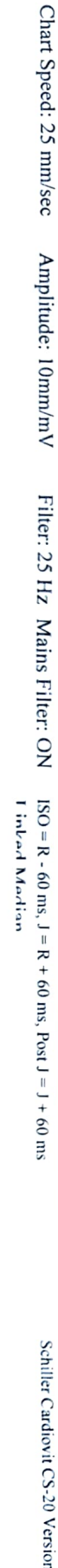
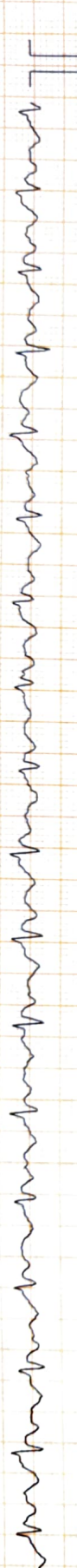
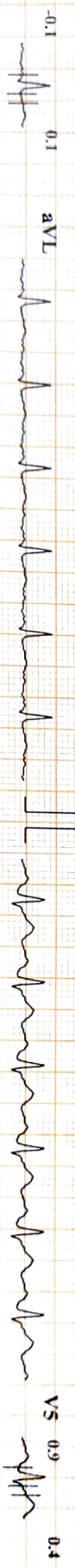

Chart Speed: 25 mm/sec Amplitude: 10mm/mV Filter: 25 Hz Mains Filter: ON ISO = R - 60 ms, J = R + 60 ms, Post J = J + 60 ms

Schiller Cardiovit CS-20 Version:3.4

I Inverted Median

DIABECARE DIABETES AND ENDOCRINE CLINIC SEAWOODS (W), NAVI MUMBAI - 400706

Bruce Protocol

ID: 369852

Date: 09-03-2024

Exec Time : 0:06:00

Stage Time: 03:00

HR: 136 bpm

STLevel(mm) STSlope(mV/s)

Stage: 2

Speed: 4 kmph

Slope: 12%

THR: 158 bpm

BP: 130/80 mmHg

STLevel(mm) STSlope(mV/s)

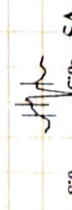
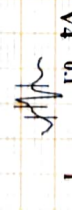
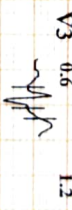
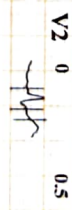
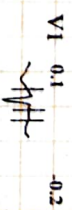
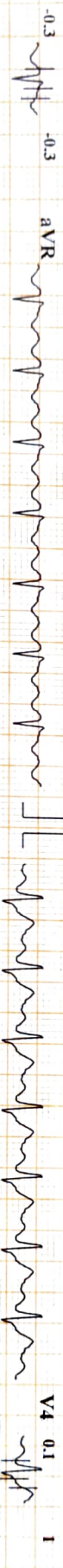
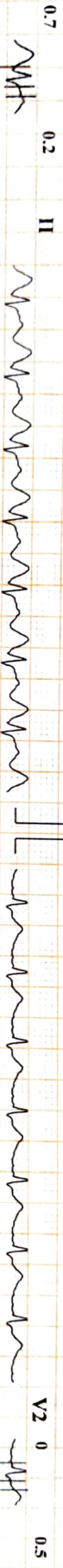
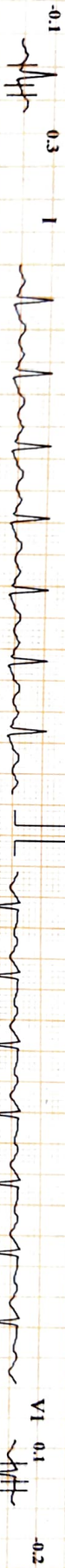

Chart Speed: 25 mm/sec

Amplitude: 10mm/mV

Filter: 25 Hz Mains Filter: ON

ISO = R - 60 ms, J = R + 60 ms, Post J = J + 60 ms

Schiller Cardiovit CS-20 Version:3.4

I - InLead Marktion

DIABECARE DIABETES AND ENDOCRINE CLINIC SEAWOODS (W), NAVI MUMBAI - 400706

Bruce Protocol

ID: 369852

Date: 09-03-2024

Exec Time : 0:09:00

Stage Time: 03:00

HR: 173 bpm

STLevel(mV) STSlope(mV/s)

Stage: 3

Speed: 5.5 kmph

Slope: 14 %

THR: 158 bpm

BP: 140/80 mmHg
STLevel(mV) STSlope(mV/s)

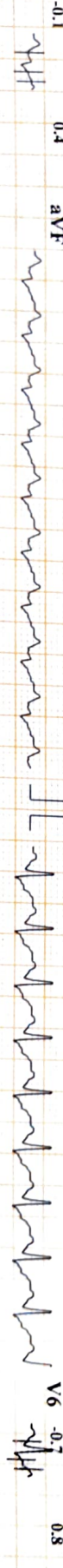
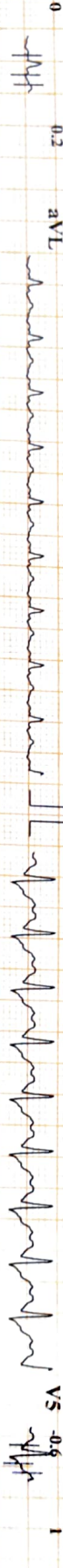
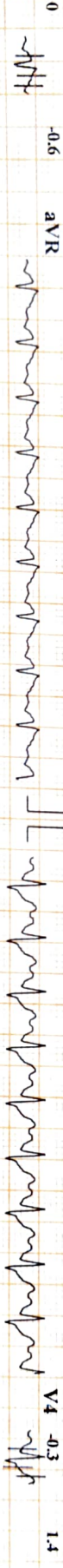
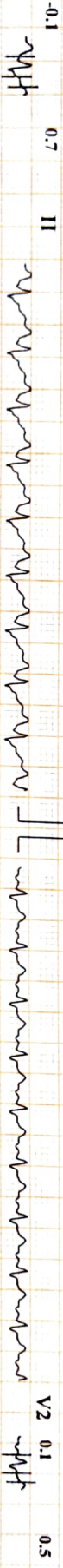

Chart Speed: 25 mm/sec Amplitude: 10mm/mV Filter: 25 Hz Mains Filter: ON ISO = R - 60 ms, J = R + 60 ms, Post J = J + 60 ms Schiller Cardiovit CS-20 Version:3.4

I InLead Maxtion

DIABECARE DIABETES AND ENDOCRINE CLINIC SEAWOODS (W), NAVI MUMBAI - 400706

MANDEEP LAL (33 M)

Bruce Protocol

ID: 369852

Date: 09-03-2024

Exec Time : 0:09:02

Stage Time: 00:02

HR: 171 bpm

STLevel(mm) STSlope(mV/s)

Stage: 4 Peak Exercise

Speed: 6.8 kmph

Slope: 16 %

THR: 158 bpm

BP: 140/80 mmHg
STLevel(mm) STSlope(mV/s)

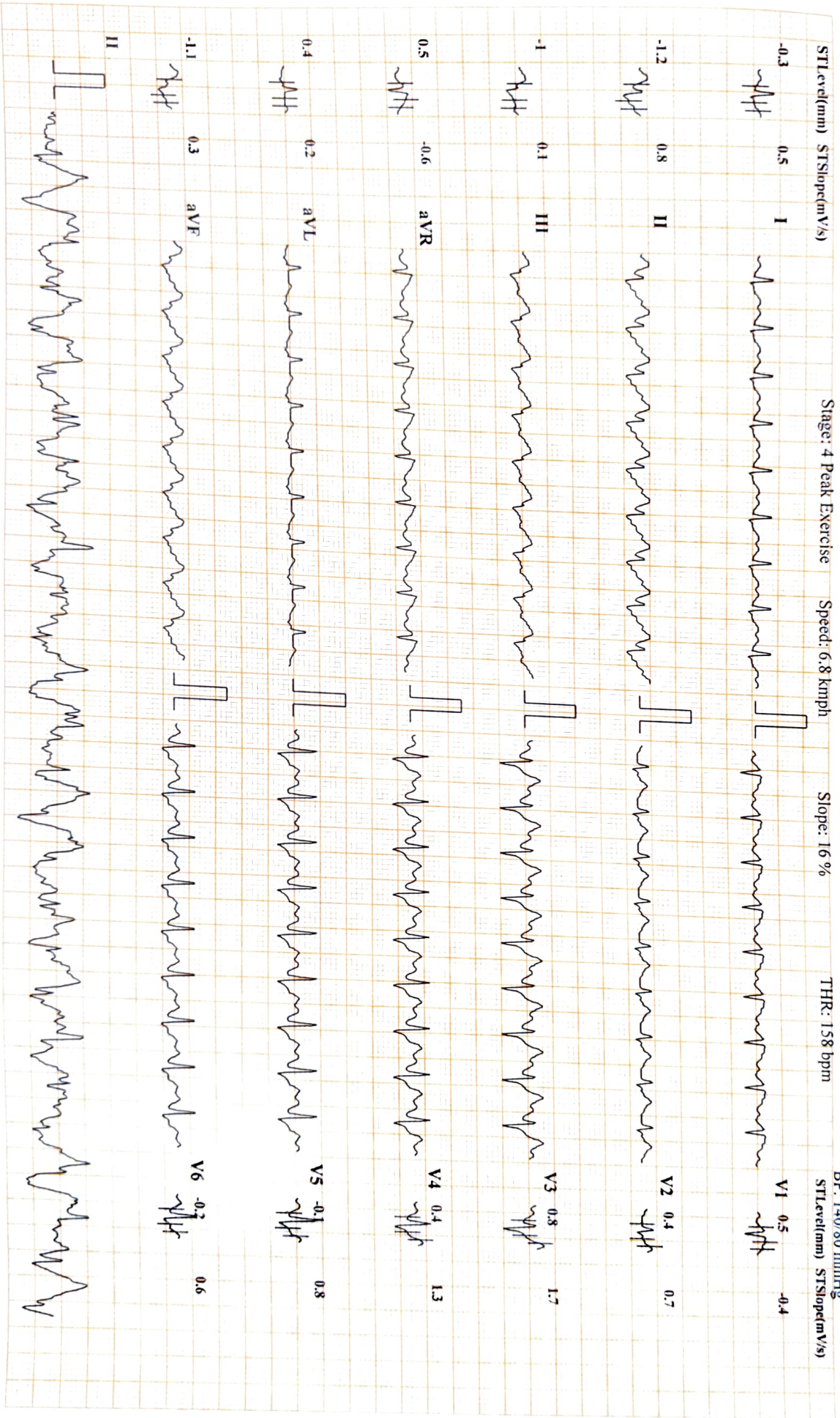

Chart Speed: 25 mm/sec Amplitude: 10mm/mV Filter: 25 Hz Mains Filter: ON ISO = R - 60 ms, J = R + 60 ms, Post J = J + 60 ms Schiller Cardiovit CS-20 Version: 3.4

1 in lead Median

DIABECARE DIABETES AND ENDOCRINE CLINIC SEAWOODS (W), NAVI MUMBAI - 400706

MANDEEP LAL (33 M)

Bruce Protocol

ID: 369852

Date: 09-03-2024

Exec Time : 00:00

Stage Time: 03:00

HR: 70 bpm

STLevel(mm) STSlope(mV/s)

Stage: Recovery 1

Speed: 0 kmph

Slope: 0 %

THR: 158 bpm

BP: 130/80 mmHg
STLevel(mm) STSlope(mV/s)

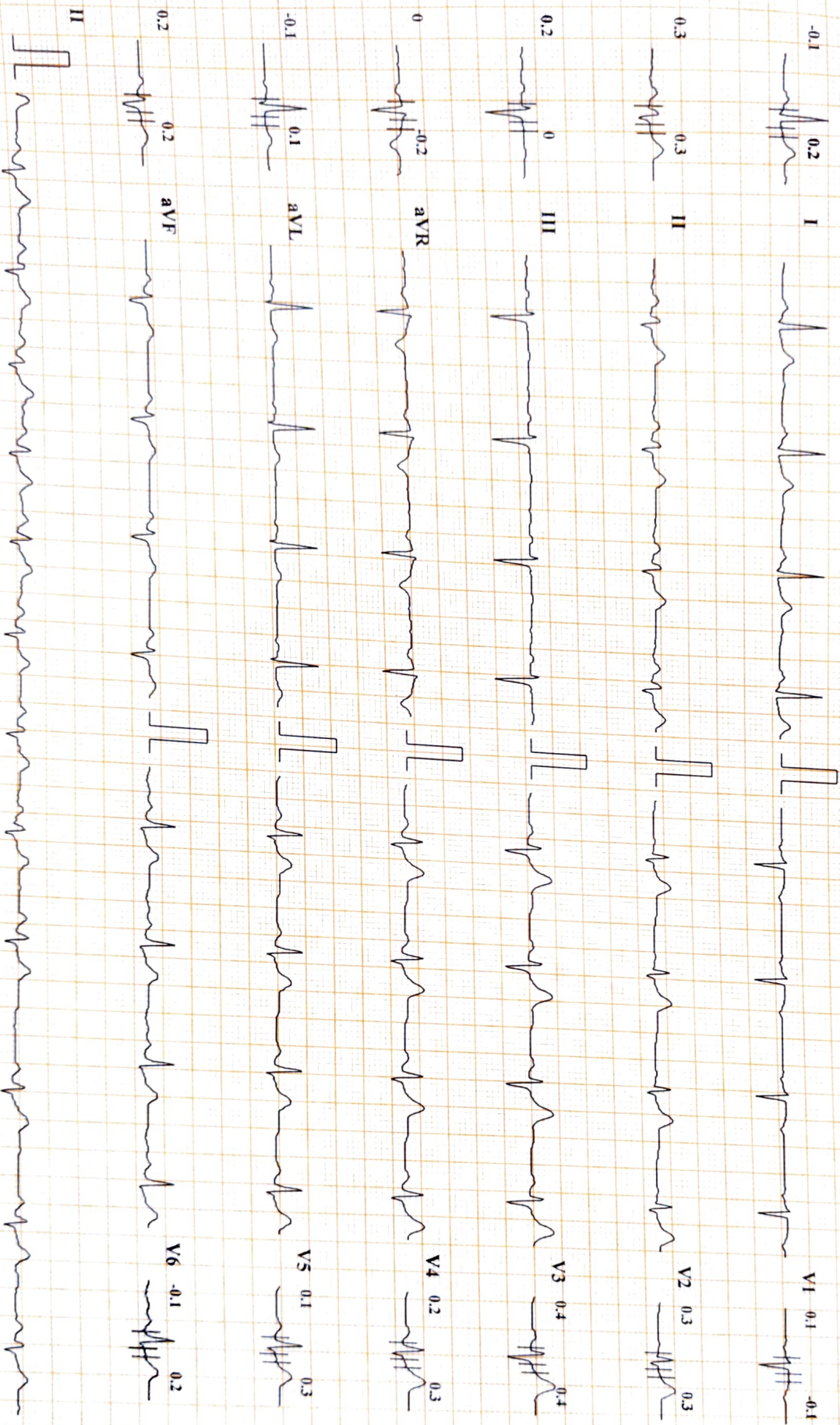

I Inverted Marked

DIABECARE DIABETES AND ENDOCRINE CLINIC SEAWOODS (W), NAVI MUMBAI - 400706

MANDEEP LAL (33 M)

Bruce Protocol

ID: 369852

Date: 09-03-2024

Exec Time : 00:00

Stage Time: 03:00

HR: 84 bpm

BP: 120/80 mmHg

STLevel(mm) STSlope(mV/s)

Stage: Recovery2

Speed: 0 kmph

Slope: 0 %

THR: 158 bpm

STLevel(mm) STSlope(mV/s)

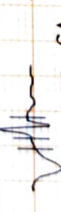
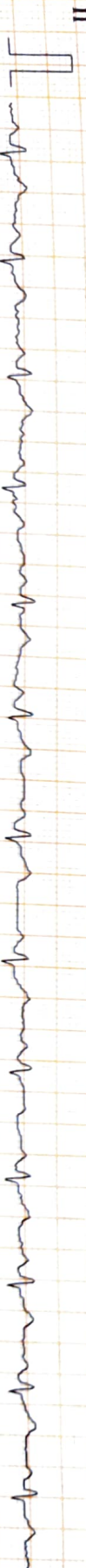
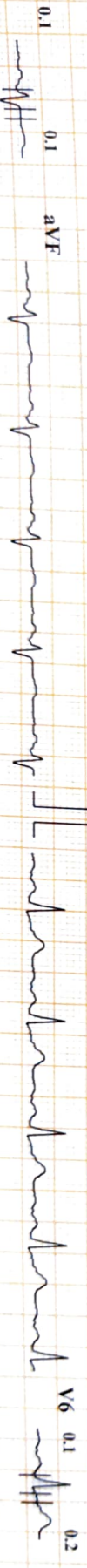
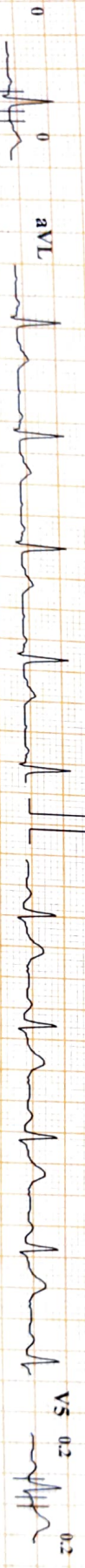
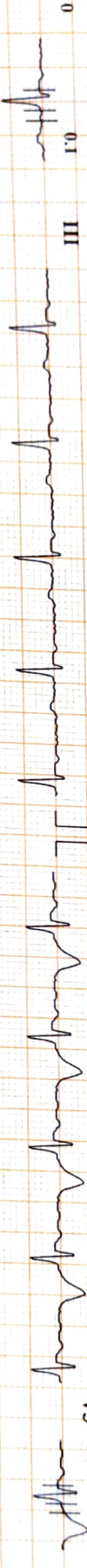

Chart Speed: 25 mm/sec

Amplitude: 10mm/mV

Filter: 25 Hz Mains Filter: ON

ISO = R - 60 ms, J = R + 60 ms, Post J = J + 60 ms

Schiller Cardiovit CS-20 Version:3.4

I InLead Marktion

DIABECARE DIABETES AND ENDOCRINE CLINIC SEAWOODS (W), NAVI MUMBAI - 400706

MANDEEP LAL (33 M)

Bruce Protocol

ID: 369852

Date: 09-03-2024

Exec Time : 00:00

Stage Time: 02:57

HR: 81 bpm

BP: 110/80 mmHg

STLevel(mm) STISlope(mV/s)

Stage: Recovery3

Speed: 0 kmph

Slope: 0 %

THR: 158 bpm

STLevel(mm) STISlope(mV/s)

