

Patient Name	: Mr.M S DEEPAK VIKRAM	Collected	: 08/Mar/2024 08:47AM
Age/Gender	: 38 Y 10 M 16 D/M	Received	: 08/Mar/2024 10:29AM
UHID/MR No	: CMYS.0000059955	Reported	: 08/Mar/2024 11:42AM
Visit ID	: CMYSOPV123193	Status	: Final Report
Ref Doctor	: Dr.SELF	Sponsor Name	: ARCOFEMI HEALTHCARE LIMITED
Emp/Auth/TPA ID	: 891201994280		

DEPARTMENT OF HAEMATOLOGY

PERIPHERAL SMEAR , WHOLE BLOOD EDTA

Dr. PAVAN KUMAR M
M.B.B.S,M.D(Pathology)
Consultant Pathologist

SIN No:BED240061093



Patient Name	: Mr.M S DEEPAK VIKRAM	Collected	: 08/Mar/2024 08:47AM
Age/Gender	: 38 Y 10 M 16 D/M	Received	: 08/Mar/2024 10:29AM
UHID/MR No	: CMYS.0000059955	Reported	: 08/Mar/2024 01:08PM
Visit ID	: CMYSOPV123193	Status	: Final Report
Ref Doctor	: Dr.SELF	Sponsor Name	: ARCOFEMI HEALTHCARE LIMITED
Emp/Auth/TPA ID	: 891201994280		

DEPARTMENT OF HAEMATOLOGY

ARCOFEMI - MEDIWHEEL - FULL BODY ANNUAL PLUS MALE - 2D ECHO - PAN INDIA - FY2324

Test Name	Result	Unit	Bio. Ref. Range	Method
HEMOGRAM , WHOLE BLOOD EDTA				
HAEMOGLOBIN	14	g/dL	13-17	Spectrophotometer
PCV	42.80	%	40-50	Electronic pulse & Calculation
RBC COUNT	4.91	Million/cu.mm	4.5-5.5	Electrical Impedance
MCV	87	fL	83-101	Calculated
MCH	28.6	pg	27-32	Calculated
MCHC	32.8	g/dL	31.5-34.5	Calculated
R.D.W	12.8	%	11.6-14	Calculated
TOTAL LEUCOCYTE COUNT (TLC)	6,300	cells/cu.mm	4000-10000	Electrical Impedance
DIFFERENTIAL LEUCOCYTIC COUNT (DLC)				
NEUTROPHILS	57.8	%	40-80	Electrical Impedance
LYMPHOCYTES	32.9	%	20-40	Electrical Impedance
EOSINOPHILS	2.7	%	1-6	Electrical Impedance
MONOCYTES	6.2	%	2-10	Electrical Impedance
BASOPHILS	0.4	%	<1-2	Electrical Impedance
ABSOLUTE LEUCOCYTE COUNT				
NEUTROPHILS	3641.4	Cells/cu.mm	2000-7000	Calculated
LYMPHOCYTES	2072.7	Cells/cu.mm	1000-3000	Calculated
EOSINOPHILS	170.1	Cells/cu.mm	20-500	Calculated
MONOCYTES	390.6	Cells/cu.mm	200-1000	Calculated
BASOPHILS	25.2	Cells/cu.mm	0-100	Calculated
Neutrophil lymphocyte ratio (NLR)	1.76		0.78- 3.53	Calculated
PLATELET COUNT	265000	cells/cu.mm	150000-410000	Electrical impedance
ERYTHROCYTE SEDIMENTATION RATE (ESR)	08	mm at the end of 1 hour	0-15	Modified Westergren
PERIPHERAL SMEAR				

RBC: are normocytic normochromic.



Dr. PAVAN KUMAR M
M.B.B.S.,M.D(Pathology)
Consultant Pathologist

SIN No:BED240061093



Patient Name	: Mr.M S DEEPAK VIKRAM	Collected	: 08/Mar/2024 08:47AM
Age/Gender	: 38 Y 10 M 16 D/M	Received	: 08/Mar/2024 10:29AM
UHID/MR No	: CMYS.0000059955	Reported	: 08/Mar/2024 01:08PM
Visit ID	: CMYSOPV123193	Status	: Final Report
Ref Doctor	: Dr.SELF	Sponsor Name	: ARCOFEMI HEALTHCARE LIMITED
Emp/Auth/TPA ID	: 891201994280		

DEPARTMENT OF HAEMATOLOGY

ARCOFEMI - MEDIWHEEL - FULL BODY ANNUAL PLUS MALE - 2D ECHO - PAN INDIA - FY2324

WBC: are normal in number, morphology and distribution.

Platelets: are normal in number and are seen in singles and in clumps.

Hemoparasites: Not seen.

IMPRESSION: NORMOCYTIC NORMOCHROMIC BLOOD PICTURE

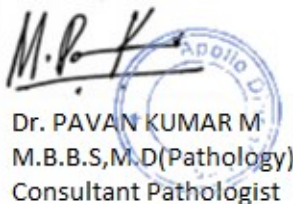

Dr. PAVAN KUMAR M
M.B.B.S,M.D(Pathology)
Consultant Pathologist

SIN No:BED240061093



Patient Name : Mr.M S DEEPAK VIKRAM	Collected : 08/Mar/2024 08:47AM
Age/Gender : 38 Y 10 M 16 D/M	Received : 08/Mar/2024 10:29AM
UHID/MR No : CMYS.0000059955	Reported : 08/Mar/2024 11:42AM
Visit ID : CMYSOPV123193	Status : Final Report
Ref Doctor : Dr.SELF	Sponsor Name : ARCOFEMI HEALTHCARE LIMITED
Emp/Auth/TPA ID : 891201994280	

DEPARTMENT OF HAEMATOLOGY

ARCOFEMI - MEDIWHEEL - FULL BODY ANNUAL PLUS MALE - 2D ECHO - PAN INDIA - FY2324

Test Name	Result	Unit	Bio. Ref. Range	Method
BLOOD GROUP ABO AND RH FACTOR , WHOLE BLOOD EDTA				
BLOOD GROUP TYPE	O			Forward & Reverse Grouping with Slide/Tube Aggluti
Rh TYPE	POSITIVE			Forward & Reverse Grouping with Slide/Tube Agglutination



Dr. PAVAN KUMAR M
M.B.B.S,M.D(Pathology)
Consultant Pathologist

SIN No:BED240061093



Patient Name : Mr.M S DEEPAK VIKRAM	Collected : 08/Mar/2024 08:46AM
Age/Gender : 38 Y 10 M 16 D/M	Received : 08/Mar/2024 10:29AM
UHID/MR No : CMYS.0000059955	Reported : 08/Mar/2024 11:00AM
Visit ID : CMYSOPV123193	Status : Final Report
Ref Doctor : Dr.SELF	Sponsor Name : ARCOFEMI HEALTHCARE LIMITED
Emp/Auth/TPA ID : 891201994280	

DEPARTMENT OF BIOCHEMISTRY

ARCOFEMI - MEDIWHEEL - FULL BODY ANNUAL PLUS MALE - 2D ECHO - PAN INDIA - FY2324

Test Name	Result	Unit	Bio. Ref. Range	Method
GLUCOSE, FASTING , NAF PLASMA	101	mg/dl	74-106	GOD, POD

Comment:

As per American Diabetes Guidelines, 2023

Fasting Glucose Values in mg/dL	Interpretation
70-100 mg/dL	Normal
100-125 mg/dL	Prediabetes
≥126 mg/dL	Diabetes
<70 mg/dL	Hypoglycemia

Note:

- The diagnosis of Diabetes requires a fasting plasma glucose of $> \text{ or } = 126 \text{ mg/dL}$ and/or a random / 2 hr post glucose value of $> \text{ or } = 200 \text{ mg/dL}$ on at least 2 occasions.
- Very high glucose levels ($>450 \text{ mg/dL}$ in adults) may result in Diabetic Ketoacidosis & is considered critical.



Dr. PAVAN KUMAR M
M.B.B.S,M.D(Pathology)
Consultant Pathologist

SIN No:PLF02119713



Patient Name : Mr.M S DEEPAK VIKRAM	Collected : 08/Mar/2024 11:40AM
Age/Gender : 38 Y 10 M 16 D/M	Received : 08/Mar/2024 12:18PM
UHID/MR No : CMYS.0000059955	Reported : 08/Mar/2024 01:21PM
Visit ID : CMYSOPV123193	Status : Final Report
Ref Doctor : Dr.SELF	Sponsor Name : ARCOFEMI HEALTHCARE LIMITED
Emp/Auth/TPA ID : 891201994280	

DEPARTMENT OF BIOCHEMISTRY

ARCOFEMI - MEDIWHEEL - FULL BODY ANNUAL PLUS MALE - 2D ECHO - PAN INDIA - FY2324

Test Name	Result	Unit	Bio. Ref. Range	Method
GLUCOSE, POST PRANDIAL (PP), 2 HOURS , SODIUM FLUORIDE PLASMA (2 HR)	104	mg/dl	70-140	GOD, POD

Comment:

It is recommended that FBS and PPBS should be interpreted with respect to their Biological reference ranges and not with each other.

Conditions which may lead to lower postprandial glucose levels as compared to fasting glucose levels may be due to reactive hypoglycemia, dietary meal content, duration or timing of sampling after food digestion and absorption, medications such as insulin preparations, sulfonylureas, amylin analogues, or conditions such as overproduction of insulin.

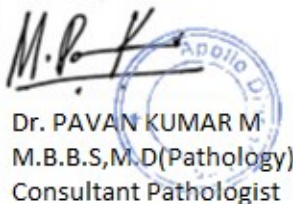

Dr. PAVAN KUMAR M
M.B.B.S,M.D(Pathology)
Consultant Pathologist

SIN No:PLP1428281



Patient Name : Mr.M S DEEPAK VIKRAM	Collected : 08/Mar/2024 08:47AM
Age/Gender : 38 Y 10 M 16 D/M	Received : 08/Mar/2024 12:01PM
UHID/MR No : CMYS.0000059955	Reported : 08/Mar/2024 12:32PM
Visit ID : CMYSOPV123193	Status : Final Report
Ref Doctor : Dr.SELF	Sponsor Name : ARCOFEMI HEALTHCARE LIMITED
Emp/Auth/TPA ID : 891201994280	

DEPARTMENT OF BIOCHEMISTRY

ARCOFEMI - MEDIWHEEL - FULL BODY ANNUAL PLUS MALE - 2D ECHO - PAN INDIA - FY2324

Test Name	Result	Unit	Bio. Ref. Range	Method
HBA1C (GLYCATED HEMOGLOBIN) , WHOLE BLOOD EDTA				
HBA1C, GLYCATED HEMOGLOBIN	5.3	%		HPLC
ESTIMATED AVERAGE GLUCOSE (eAG)	105	mg/dL		Calculated

Comment:

Reference Range as per American Diabetes Association (ADA) 2023 Guidelines:

REFERENCE GROUP	HBA1C %
NON DIABETIC	<5.7
PREDIABETES	5.7 – 6.4
DIABETES	≥ 6.5
DIABETICS	
EXCELLENT CONTROL	6 – 7
FAIR TO GOOD CONTROL	7 – 8
UNSATISFACTORY CONTROL	8 – 10
POOR CONTROL	>10

Note: Dietary preparation or fasting is not required.

- HbA1C is recommended by American Diabetes Association for Diagnosing Diabetes and monitoring Glycemic Control by American Diabetes Association guidelines 2023.
- Trends in HbA1C values is a better indicator of Glycemic control than a single test.
- Low HbA1C in Non-Diabetic patients are associated with Anemia (Iron Deficiency/Hemolytic), Liver Disorders, Chronic Kidney Disease. Clinical Correlation is advised in interpretation of low Values.
- Falsely low HbA1c (below 4%) may be observed in patients with clinical conditions that shorten erythrocyte life span or decrease mean erythrocyte age. HbA1c may not accurately reflect glycemic control when clinical conditions that affect erythrocyte survival are present.
- In cases of Interference of Hemoglobin variants in HbA1C, alternative methods (Fructosamine) estimation is recommended for Glycemic Control
 - A: HbF >25%
 - B: Homozygous Hemoglobinopathy.
 (Hb Electrophoresis is recommended method for detection of Hemoglobinopathy)



Dr. PAVAN KUMAR M
M.B.B.S,M.D(Pathology)
Consultant Pathologist

SIN No:EDT240027553



Patient Name	: Mr.M S DEEPAK VIKRAM	Collected	: 08/Mar/2024 08:47AM
Age/Gender	: 38 Y 10 M 16 D/M	Received	: 08/Mar/2024 10:37AM
UHID/MR No	: CMYS.0000059955	Reported	: 08/Mar/2024 01:16PM
Visit ID	: CMYSOPV123193	Status	: Final Report
Ref Doctor	: Dr.SELF	Sponsor Name	: ARCOFEMI HEALTHCARE LIMITED
Emp/Auth/TPA ID	: 891201994280		

DEPARTMENT OF BIOCHEMISTRY

ARCOFEMI - MEDIWHEEL - FULL BODY ANNUAL PLUS MALE - 2D ECHO - PAN INDIA - FY2324

Test Name	Result	Unit	Bio. Ref. Range	Method
LIPID PROFILE , SERUM				
TOTAL CHOLESTEROL	205	mg/dl	0-200	CHOD
TRIGLYCERIDES	171	mg/dl	0-150	GPO, Trinder
HDL CHOLESTEROL	35	mg/dL	40-60	CHOD
NON-HDL CHOLESTEROL	170	mg/dL	<130	Calculated
LDL CHOLESTEROL	136.14	mg/dL	<100	Calculated
VLDL CHOLESTEROL	34.15	mg/dL	<30	Calculated
CHOL / HDL RATIO	5.91		0-4.97	Calculated

Comment:

Reference Interval as per National Cholesterol Education Program (NCEP) Adult Treatment Panel III Report.

	Desirable	Borderline High	High	Very High
TOTAL CHOLESTEROL	< 200	200 - 239	≥ 240	
TRIGLYCERIDES	<150	150 - 199	200 - 499	≥ 500
LDL	Optimal < 100 Near Optimal 100-129	130 - 159	160 - 189	≥ 190
HDL	≥ 60			
NON-HDL CHOLESTEROL	Optimal <130; Above Optimal 130-159	160-189	190-219	>220

- Measurements in the same patient on different days can show physiological and analytical variations.
- NCEP ATP III identifies non-HDL cholesterol as a secondary target of therapy in persons with high triglycerides.
- Primary prevention algorithm now includes absolute risk estimation and lower LDL Cholesterol target levels to determine eligibility of drug therapy.
- Low HDL levels are associated with Coronary Heart Disease due to insufficient HDL being available to participate in reverse cholesterol transport, the process by which cholesterol is eliminated from peripheral tissues.
- As per NCEP guidelines, all adults above the age of 20 years should be screened for lipid status. Selective screening of children above the age of 2 years with a family history of premature cardiovascular disease or those with at least one parent with high total cholesterol is recommended.
- VLDL, LDL Cholesterol Non HDL Cholesterol, CHOL/HDL RATIO, LDL/HDL RATIO are calculated parameters when Triglycerides are below 400 mg/dL. When Triglycerides are more than 400 mg/dL LDL cholesterol is a direct measurement.



Dr. PAVAN KUMAR M
M.B.B.S,M.D(Pathology)
Consultant Pathologist

SIN No:SE04653595



Patient Name	: Mr.M S DEEPAK VIKRAM	Collected	: 08/Mar/2024 08:47AM
Age/Gender	: 38 Y 10 M 16 D/M	Received	: 08/Mar/2024 10:37AM
UHID/MR No	: CMYS.0000059955	Reported	: 08/Mar/2024 01:14PM
Visit ID	: CMYSOPV123193	Status	: Final Report
Ref Doctor	: Dr.SELF	Sponsor Name	: ARCOFEMI HEALTHCARE LIMITED
Emp/Auth/TPA ID	: 891201994280		

DEPARTMENT OF BIOCHEMISTRY

ARCOFEMI - MEDIWHEEL - FULL BODY ANNUAL PLUS MALE - 2D ECHO - PAN INDIA - FY2324

Test Name	Result	Unit	Bio. Ref. Range	Method
LIVER FUNCTION TEST (LFT) , SERUM				
BILIRUBIN, TOTAL	0.57	mg/dl	0-1.2	NBD
BILIRUBIN CONJUGATED (DIRECT)	0.15	mg/dl	0-0.2	Diazotized sulfanilic acid
BILIRUBIN (INDIRECT)	0.42	mg/dL	0.0-1.1	Dual Wavelength
ALANINE AMINOTRANSFERASE (ALT/SGPT)	20	U/l	0-45	IFCC
ASPARTATE AMINOTRANSFERASE (AST/SGOT)	19.0	U/l	0-35	IFCC
ALKALINE PHOSPHATASE	83.00	U/l	53-128	IFCC (AMP buffer)
PROTEIN, TOTAL	7.20	g/dl	6.4-8.3	Biuret
ALBUMIN	4.39	g/dl	3.5-5.2	Bromcresol Green
GLOBULIN	2.81	g/dL	2.0-3.5	Calculated
A/G RATIO	1.56		0.9-2.0	Calculated

Comment:

LFT results reflect different aspects of the health of the liver, i.e., hepatocyte integrity (AST & ALT), synthesis and secretion of bile (Bilirubin, ALP), cholestasis (ALP, GGT), protein synthesis (Albumin)

Common patterns seen:

1. Hepatocellular Injury:

- AST – Elevated levels can be seen. However, it is not specific to liver and can be raised in cardiac and skeletal injuries.
- ALT – Elevated levels indicate hepatocellular damage. It is considered to be most specific lab test for hepatocellular injury. Values also correlate well with increasing BMI.
- Disproportionate increase in AST, ALT compared with ALP.
- Bilirubin may be elevated.
- AST: ALT (ratio) – In case of hepatocellular injury AST: ALT > 1 In Alcoholic Liver Disease AST: ALT usually >2. This ratio is also seen to be increased in NAFLD, Wilson's diseases, Cirrhosis, but the increase is usually not >2.

2. Cholestatic Pattern:

- ALP – Disproportionate increase in ALP compared with AST, ALT.
- Bilirubin may be elevated.
- ALP elevation also seen in pregnancy, impacted by age and sex.
- To establish the hepatic origin correlation with GGT helps. If GGT elevated indicates hepatic cause of increased ALP.

3. Synthetic function impairment:

- Albumin- Liver disease reduces albumin levels.
- Correlation with PT (Prothrombin Time) helps.

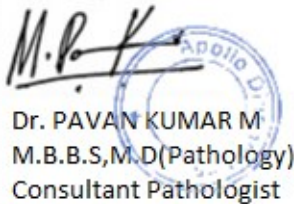

Dr. PAVAN KUMAR M
M.B.B.S,M.D(Pathology)
Consultant Pathologist

SIN No:SE04653595



Patient Name : Mr.M S DEEPAK VIKRAM	Collected : 08/Mar/2024 08:47AM
Age/Gender : 38 Y 10 M 16 D/M	Received : 08/Mar/2024 10:37AM
UHID/MR No : CMYS.0000059955	Reported : 08/Mar/2024 01:43PM
Visit ID : CMYSOPV123193	Status : Final Report
Ref Doctor : Dr.SELF	Sponsor Name : ARCOFEMI HEALTHCARE LIMITED
Emp/Auth/TPA ID : 891201994280	

DEPARTMENT OF BIOCHEMISTRY

ARCOFEMI - MEDIWHEEL - FULL BODY ANNUAL PLUS MALE - 2D ECHO - PAN INDIA - FY2324

Test Name	Result	Unit	Bio. Ref. Range	Method
RENAL PROFILE/KIDNEY FUNCTION TEST (RFT/KFT) , SERUM				
CREATININE	1.01	mg/dL	0.67-1.17	Enzymatic colorimetric
UREA	37.35	mg/dl	13-43	Urease, UV
BLOOD UREA NITROGEN	17.4	mg/dl	6-20	Urease, UV
URIC ACID	6.80	mg/dL	3.5-7.2	Uricase
CALCIUM	9.71	mg/dl	8.6-10.3	Arsenazo III
PHOSPHORUS, INORGANIC	4.14	mg/dl	2.7-4.5	Molybdate
SODIUM	141	mmol/L	135-145	Direct ISE
POTASSIUM	4.2	mmol/L	3.5-5.1	Direct ISE
CHLORIDE	103	mmol/L	98 - 107	Direct ISE
PROTEIN, TOTAL	7.20	g/dl	6.4-8.3	Biuret
ALBUMIN	4.39	g/dl	3.5-5.2	Bromcresol Green
GLOBULIN	2.81	g/dL	2.0-3.5	Calculated
A/G RATIO	1.56		0.9-2.0	Calculated



Dr. PAVAN KUMAR M
M.B.B.S,M.D(Pathology)
Consultant Pathologist

SIN No:SE04653595



Patient Name : Mr.M S DEEPAK VIKRAM	Collected : 08/Mar/2024 08:47AM
Age/Gender : 38 Y 10 M 16 D/M	Received : 08/Mar/2024 10:37AM
UHID/MR No : CMYS.0000059955	Reported : 08/Mar/2024 01:14PM
Visit ID : CMYSOPV123193	Status : Final Report
Ref Doctor : Dr.SELF	Sponsor Name : ARCOFEMI HEALTHCARE LIMITED
Emp/Auth/TPA ID : 891201994280	

DEPARTMENT OF BIOCHEMISTRY

ARCOFEMI - MEDIWHEEL - FULL BODY ANNUAL PLUS MALE - 2D ECHO - PAN INDIA - FY2324

Test Name	Result	Unit	Bio. Ref. Range	Method
GAMMA GLUTAMYL TRANSEPTIDASE (GGT) , SERUM	29.00	U/l	0-55	IFCC

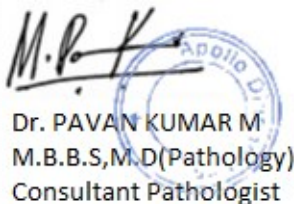

Dr. PAVAN KUMAR M
M.B.B.S,M.D(Pathology)
Consultant Pathologist

SIN No:SE04653595



Patient Name : Mr.M S DEEPAK VIKRAM	Collected : 08/Mar/2024 08:47AM
Age/Gender : 38 Y 10 M 16 D/M	Received : 08/Mar/2024 10:37AM
UHID/MR No : CMYS.0000059955	Reported : 08/Mar/2024 12:02PM
Visit ID : CMYSOPV123193	Status : Final Report
Ref Doctor : Dr.SELF	Sponsor Name : ARCOFEMI HEALTHCARE LIMITED
Emp/Auth/TPA ID : 891201994280	

DEPARTMENT OF IMMUNOLOGY

ARCOFEMI - MEDIWHEEL - FULL BODY ANNUAL PLUS MALE - 2D ECHO - PAN INDIA - FY2324

Test Name	Result	Unit	Bio. Ref. Range	Method
THYROID PROFILE TOTAL (T3, T4, TSH) , SERUM				
TRI-IODOTHYRONINE (T3, TOTAL)	1.21	ng/mL	0.64-1.52	CMIA
THYROXINE (T4, TOTAL)	12.21	µg/dL	4.87-11.72	CMIA
THYROID STIMULATING HORMONE (TSH)	0.790	µIU/mL	0.35-4.94	CMIA

Comment:

For pregnant females	Bio Ref Range for TSH in uIU/ml (As per American Thyroid Association)
First trimester	0.1 - 2.5
Second trimester	0.2 - 3.0
Third trimester	0.3 - 3.0

1. TSH is a glycoprotein hormone secreted by the anterior pituitary. TSH activates production of T3 (Triiodothyronine) and its prohormone T4 (Thyroxine). Increased blood level of T3 and T4 inhibit production of TSH.
2. TSH is elevated in primary hypothyroidism and will be low in primary hyperthyroidism. Elevated or low TSH in the context of normal free thyroxine is often referred to as sub-clinical hypo- or hyperthyroidism respectively.
3. Both T4 & T3 provides limited clinical information as both are highly bound to proteins in circulation and reflects mostly inactive hormone. Only a very small fraction of circulating hormone is free and biologically active.
4. Significant variations in TSH can occur with circadian rhythm, hormonal status, stress, sleep deprivation, medication & circulating antibodies.

TSH	T3	T4	FT4	Conditions
High	Low	Low	Low	Primary Hypothyroidism, Post Thyroidectomy, Chronic Autoimmune Thyroiditis
High	N	N	N	Subclinical Hypothyroidism, Autoimmune Thyroiditis, Insufficient Hormone Replacement Therapy.
N/Low	Low	Low	Low	Secondary and Tertiary Hypothyroidism
Low	High	High	High	Primary Hyperthyroidism, Goitre, Thyroiditis, Drug effects, Early Pregnancy
Low	N	N	N	Subclinical Hyperthyroidism
Low	Low	Low	Low	Central Hypothyroidism, Treatment with Hyperthyroidism
Low	N	High	High	Thyroiditis, Interfering Antibodies
N/Low	High	N	N	T3 Thyrotoxicosis, Non thyroidal causes
High	High	High	High	Pituitary Adenoma; TSHoma/Thyrotropinoma

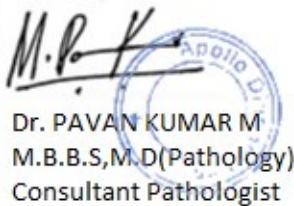

Dr. PAVAN KUMAR M
M.B.B.S,M.D(Pathology)
Consultant Pathologist

SIN No:SPL24040359



Patient Name	: Mr.M S DEEPAK VIKRAM	Collected	: 08/Mar/2024 08:47AM
Age/Gender	: 38 Y 10 M 16 D/M	Received	: 08/Mar/2024 10:37AM
UHID/MR No	: CMYS.0000059955	Reported	: 08/Mar/2024 12:02PM
Visit ID	: CMYSOPV123193	Status	: Final Report
Ref Doctor	: Dr.SELF	Sponsor Name	: ARCOFEMI HEALTHCARE LIMITED
Emp/Auth/TPA ID	: 891201994280		

DEPARTMENT OF IMMUNOLOGY

ARCOFEMI - MEDIWHEEL - FULL BODY ANNUAL PLUS MALE - 2D ECHO - PAN INDIA - FY2324

Dr. PAVAN KUMAR M
M.B.B.S,M.D(Pathology)
Consultant Pathologist

SIN No:SPL24040359



Patient Name : Mr.M S DEEPAK VIKRAM	Collected : 08/Mar/2024 08:47AM
Age/Gender : 38 Y 10 M 16 D/M	Received : 08/Mar/2024 12:39PM
UHID/MR No : CMYS.0000059955	Reported : 08/Mar/2024 01:35PM
Visit ID : CMYSOPV123193	Status : Final Report
Ref Doctor : Dr.SELF	Sponsor Name : ARCOFEMI HEALTHCARE LIMITED
Emp/Auth/TPA ID : 891201994280	

DEPARTMENT OF CLINICAL PATHOLOGY

ARCOFEMI - MEDIWHEEL - FULL BODY ANNUAL PLUS MALE - 2D ECHO - PAN INDIA - FY2324

Test Name	Result	Unit	Bio. Ref. Range	Method
COMPLETE URINE EXAMINATION (CUE) , URINE				
PHYSICAL EXAMINATION				
COLOUR	PALE YELLOW		PALE YELLOW	Visual
TRANSPARENCY	CLEAR		CLEAR	Visual
pH	6.5		5-7.5	Bromothymol Blue
SP. GRAVITY	1.015		1.002-1.030	Dipstick
BIOCHEMICAL EXAMINATION				
URINE PROTEIN	NEGATIVE		NEGATIVE	PROTEIN ERROR OF INDICATOR
GLUCOSE	NEGATIVE		NEGATIVE	GOD-POD
URINE BILIRUBIN	NEGATIVE		NEGATIVE	AZO COUPLING
URINE KETONES (RANDOM)	NEGATIVE		NEGATIVE	NITROPRUSSIDE
UROBILINOGEN	NORMAL		NORMAL	EHRlich
BLOOD	NEGATIVE		NEGATIVE	Dipstick
NITRITE	NEGATIVE		NEGATIVE	Dipstick
LEUCOCYTE ESTERASE	NEGATIVE		NEGATIVE	PYRROLE HYDROLYSIS
CENTRIFUGED SEDIMENT WET MOUNT AND MICROSCOPY				
PUS CELLS	3 - 5	/hpf	0-5	Microscopy
EPITHELIAL CELLS	4 - 6	/hpf	<10	MICROSCOPY
RBC	NIL	/hpf	0-2	MICROSCOPY
CASTS	NIL		0-2 Hyaline Cast	MICROSCOPY
CRYSTALS	ABSENT		ABSENT	MICROSCOPY



Dr. PAVAN KUMAR M
M.B.B.S,M.D(Pathology)
Consultant Pathologist

SIN No:UR2299675



Patient Name : Mr.M S DEEPAK VIKRAM	Collected : 08/Mar/2024 08:47AM
Age/Gender : 38 Y 10 M 16 D/M	Received : 08/Mar/2024 12:39PM
UHID/MR No : CMYS.0000059955	Reported : 08/Mar/2024 01:35PM
Visit ID : CMYSOPV123193	Status : Final Report
Ref Doctor : Dr.SELF	Sponsor Name : ARCOFEMI HEALTHCARE LIMITED
Emp/Auth/TPA ID : 891201994280	

DEPARTMENT OF CLINICAL PATHOLOGY

ARCOFEMI - MEDIWHEEL - FULL BODY ANNUAL PLUS MALE - 2D ECHO - PAN INDIA - FY2324

Test Name	Result	Unit	Bio. Ref. Range	Method
URINE GLUCOSE(POST PRANDIAL)	NEGATIVE		NEGATIVE	Dipstick

Test Name	Result	Unit	Bio. Ref. Range	Method
URINE GLUCOSE(FASTING)	NEGATIVE		NEGATIVE	Dipstick

*** End Of Report ***

Page 15 of 15

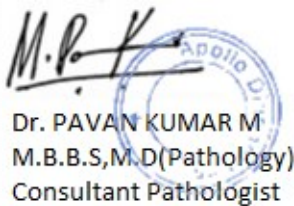

Dr. PAVAN KUMAR M
M.B.B.S,M.D(Pathology)
Consultant Pathologist

SIN No:UF010940



CERTIFICATE OF MEDICAL FITNESS

This is to certify that I have conducted the clinical examination

of M.S. Deepak Vikram on 08/03/2024

After reviewing the medical history and on clinical examination it has been found that he/she is

	Tick
<ul style="list-style-type: none"> • Medically Fit 	✓
<ul style="list-style-type: none"> • Fit with restrictions/recommendations <p>Though following restrictions have been revealed, in my opinion, these are not impediments to the job.</p> <p>1.....</p> <p>2.....</p> <p>3.....</p> <p>However the employee should follow the advice/medication that has been communicated to him/her.</p> <p>Review after _____</p>	
<ul style="list-style-type: none"> • Currently Unfit. Review after _____ recommended 	
<ul style="list-style-type: none"> • Unfit 	

Dr. *[Signature]*
Medical Officer
The Apollo Clinic, Mysore.

This certificate is not meant for medico-legal purposes

Apollo Clinic
23, 1st Floor,
Kalidasa Road, Mysore - 07
Ph : 0821-4006040/41

Apollo Health and Lifestyle Limited

(CIN - U85110TG2000PLC115819)
Regd. Office: 1-10-60/62, Ashoka Raghupathi Chambers, 5th Floor, Begumpet, Hyderabad, Telangana - 500 016.
Ph No: 040-4904 7777, Fax No: 4904 7744 | Email ID: enquiry@apollohl.com | www.apollohl.com

APOLLO CLINICS NETWORK KARNATAKA

Bangalore (Basavanagudi | Bellandur | Electronic City | Fraser Town | HSR Layout | Indira Nagar | JP Nagar | Kundalahalli | Koramangala | Sarjapur Road) **Mysore** (VV Mohalla)

Online appointments: www.apolloclinic.com

TO BOOK AN APPOINTMENT

 **1860 500 7788**

Informed Consent/Declaration For Test Exclusion

Patient Name: Mr. Deepak Age: 32

UHID Number: 59955

Please tick and sign the relevant part

I certify that I will skip ophthal Test from my own.

No refund is provided for the above excluded test and i have been informed about the same.

Patient signature [Signature] Date 08/03/2024

Witness signature: [Signature] Date: 08/03/24

Date : 08-03-2024
MR NO : CMYS.0000059955

Department : GENERAL
Doctor :

Name : Mr. M S DEEPAK VIKRAM
Age/ Gender : 38 Y / Male

Registration No :
Qualification :

Consultation Timing: 08:45

Height :	Weight :	BMI :	Waist Circum :
Temp :	Pulse :	Resp :	B.P :

General Examination /
Allergies History

Clinical Diagnosis & Management Plan

of tumor
the.

of - does to (L)
in - around.

Adv

1. P.T.A.
2. 7. Montair LC

with 5/5/2024

Follow up date :

Doctor Signature

Apollo Clinic
23, 1st Floor,
Kalidasa Road, Mysore - 02
Ph : 0821-4006040/41

Date : 08-03-2024
MR NO : CMYS.0000059955

Department : GENERAL Dietetics
Doctor : Madhura. B.P

Name : Mr. M S DEEPAK VIKRAM

Registration No :

Age/ Gender : 38 Y / Male

Qualification : M.Sc Nutrition & Dietetics
PhD

Consultation Timing: 08:45

IBW - 69kg

Height : 169	Weight : 80.1	BMI : 28.4	Waist Circum :
Temp :	Pulse :	Resp :	B.P :

General Examination /
Allergies History

Clinical Diagnosis & Management Plan

Total cholesterol - 205
Triglycerides - 171
HDL - 35
NON HDL - 170
LDL - 136.14
VLDL - 34.15
Chol/HDL - 5.9
T₄ Total - 12.21

- Advise low fat diet with fiber rich foods.
- Cooking oil - 1/2 liter / person / month.
- Use combination of oils like Groundnut oil, Rice bran oil, coconut oil, Gingeli oil, Mustard oil & chee. But do not mix the oils & boil it.
- Avoid processed red meat.
- Avoid maida, sugar, too much of salt, baking soda & creams completely.
- Avoid bakery products, chats, junk foods, deep fried foods, packed & processed foods.
- Regular physical activity i.e. meet.

Follow up date :

Doctor Signature

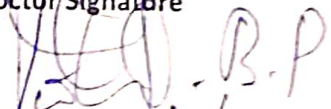
8/3/2024

ID: 99955

08-03-2024 11:11:22 AM

MR DEEPAK VIKRAM M S

Male 38Years

169cm 80kg 110/80 mmHg

Diagnosis Information:

Apollo Clinic
23, 1st Floor,
Kalidasa Road, Mysore - 02
Ph : 0821-4006040/41

Unconfirmed Report.

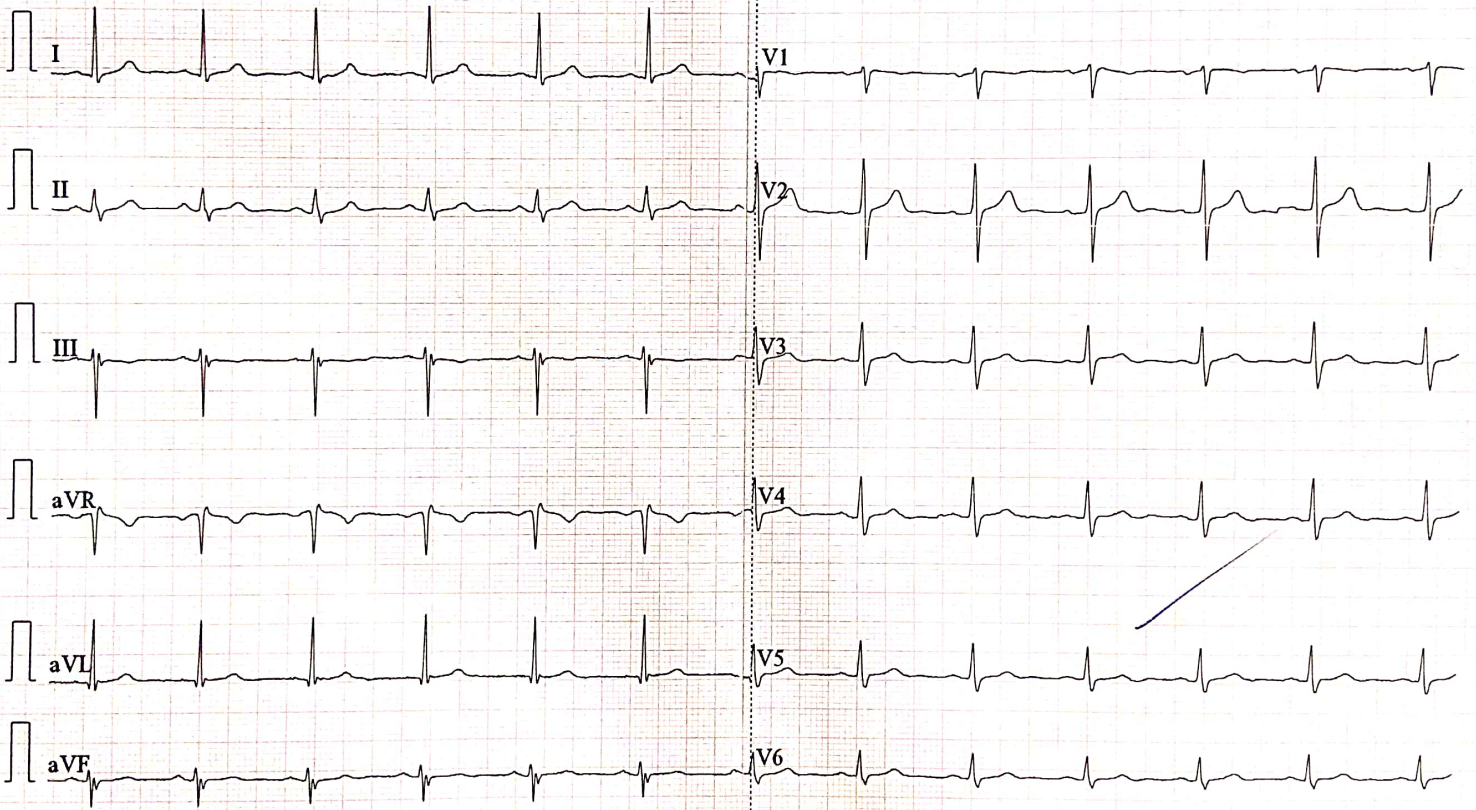

0.5~45Hz AC50 25mm/s 10mm/mV 2*5.0s ♥76 CARDIART 3 D V1.43 Glasgow V28.60 APOLLO CLINIC MYSURU

I. ECG 1500

Patient Name	: Mr. M S DEEPAK VIKRAM	Age	: 38 Y M
UHID	: CMYS.0000059955	OP Visit No	: CMYSOPV123193
Reported on	: 08-03-2024 15:05	Printed on	: 08-03-2024 15:05
Adm/Consult Doctor	:	Ref Doctor	: SELF

DEPARTMENT OF RADIOLOGY

X-RAY CHEST PA

Both lung fields and hila are normal .
No obvious active pleuro-parenchymal lesion seen .
Both costophrenic and cardiophrenic angles are clear .
Both diaphragms are normal in position and contour .
Thoracic wall and soft tissues appear normal.

IMPRESSION : NORMAL STUDY. ✓



Printed on:08-03-2024 15:05

---End of the Report---

Dr. PRADEEP KUMAR C N
MBBS DNB(RADIOLOGY)
Radiology

Apollo Health and Lifestyle Limited

(CIN: URS110TG2000PLC115819)

Regd. Office: 110-6/2, Ashoka Raghupathi Chambers, 5th Floor, Begumpet, Hyderabad, Telangana - 500 016

Ph. No: (040) 4 204 7777 | Fax No: 4904 7744 | Email ID: enquiry@apollohl.com | www.apollohl.com

APOLLO CLINICS NETWORK KARNATAKA

Bangalore: Basavanaguda | Bellandur | Electronic City | Frazer Town | HSR Layout | Indira Nagar | JP Nagar | Kundalahalli |
Koramangala | Sarjapur Road | Mysore (VV Mohalla)

Online appointments: www.apolloclinic.com

TO BOOK AN APPOINTMENT

1860 500 7788

Patient Name: Mr Deepak Vikram	Date:08.03.2024	Doctor:Dr. Self
Age / Sex :38 yrs /Male	UHID No :59955	OP:
ULTRASONOGRAPHY – ABDOMEN & PELVIS		

LIVER: It is normal in size and echotexture. No focal lesions seen. IHBR are not dilated. CBD and Portal vein are normal.

GALL BLADDER: It is well distended and normal. No e/o calculi.

SPLEEN: It is normal in size, outline and echopattern. No e/o focal lesions.

PANCREAS: It is normal in size, outline and echopattern.

RIGHT KIDNEY: It Measures 117x59 mm with parenchymal thickness of 16 mm. It is normal in size, outline and echotexture. No e/o calculus or hydronephrosis seen.

LEFT KIDNEY: It measures 111x57 mm with parenchymal thickness of 15 mm. It is normal in size, outline and echotexture. No e/o calculus or hydronephrosis seen.

URINARY BLADDER: It is well distended. The UB wall is normal. No e/o calculi.

PROSTATE: It measures 30x32x32 mm with a volume of 17 cc. It is normal in size, outline and echotexture. The vascularity of prostate is normal.

RIF: No evidence of focal collection or mass lesion seen. Appendix is not visualized.

OTHERS: No e/o free fluid in the abdomen. No e/o lymphadenopathy. No e/o gut wall thickening. No mass lesion seen in the abdomen.

IMPRESSION: NORMAL STUDY.

Pradeep
Dr. Pradeep Kumar C N, DNB
Consultant Radiologist.

Apollo Health and Lifestyle Limited

REGD. OFFICE: 11020000PLC115819
Kings (Mile) 1, 10-60-62, Ashoka Raghupathi Chambers, 5th Floor, Begumpet, Hyderabad, Telangana - 500 016
Ph: No. (040) 4964 7777 Fax No. 4964 7744 | Email ID: enquiry@apollohl.com | www.apollohl.com

APOLLO CLINICS NETWORK KARNATAKA
Bangalore: Banashankari | Bellandur | Electronic City | Fraser Town | MSR Layout | Indira Nagar | JP Nagar | Kundalahalli |
Koramangala | Marasur Road | Mysore (VV Mohalla)

Online appointments: www.apollohospitals.com

TO BOOK AN APPOINTMENT

1860 500 7788

Patient's Name : Mr.M S Deepak Vikram	Age & Sex; 38Yrs /Male
Date : 08.03.2024	UHID No:59955

2D ECHOCARDIOGRAPHY STUDY

Impression:

- Normal chambers and valves
- No regional wall motion abnormality
- Normal left ventricular systolic function. EF 67 %
- No clots. No pericardial effusion

Findings

Left Ventricle:	No RWMA
Right Ventricle	Normal
Left Atrium	Normal
Right Atrium	Normal
Aorta	Normal
Pulmonary Artery	Normal
IAS	Intact
IVS	Intact
Valves	Normal
Pericardium	Normal
Doppler	Normal

Apollo Health and Lifestyle Limited

CIN: U85110TG2000PLC115819

Regd. Office: 110-60 B2, Ashoka Raghupathi Chambers, 5th Floor, Begumpet, Hyderabad, Telangana - 500 016

PH No: (040) 4904 7777 Fax No: 4904 7744 | Email ID: enquiry@apollohi.com | www.apollohi.com

APOLLO CLINICS NETWORK KARNATAKA

Bangalore: Basavanagudi | Bellandur | Electronic City | Fraser Town | HSR Layout | Indra Nagar | JP Nagar | Kundalahalli | Narayana | Sarjapur Road | Mysore (VV Mohalla)

Online appointments: www.apolloclinic.com

TO BOOK AN APPOINTMENT

 **1860 500 7788**

Patient's Name : Mr.M S Deepak Vikram	Age & Sex; 38Yrs /Male
Date : 08.03.2024	UHID No:59955

Measurements

AO : 2.4 cm
LA : 3.1 cm

RV : 2.8 cm
LVIDd 4.48 cm
LVIDs : 2.79 cm
IVSd : 0.83 cm
IVSs : 1.27 cm
PWd : 0.95 cm
PWs : 1.37 cm
EF : 67.0 %
FS : 37.0 %

Doppler
MV TV AV PV
E 0.83 m/s E --- m/s V max 1.20 m/s V max 1.10 m/s
:
A: 0.65 m/s A --- m/s

Dr. GURU PRASAD. B. V, MBBS, PGDCC
CONSULTANT – NON-INVASIVE CARDIOLOGY



Dr. GURU PRASAD. B. V
MBBS, PGDCC (CARDIO)
CONSULTANT, NON-INVASIVE CARDIOLOGY
UHID No: 59955

Apollo Health and Lifestyle Limited

ICMR UHS110T52000PLC1158191
Head Office: 1 TO 60 62, Ashoka Raghupathi Chambers, 5th Floor, Begumpet, Hyderabad, Telangana - 500 016
Ph: No: (040) 4904 7777 Fax No: 4904 7744 | Email ID: enquiry@apollohl.com | www.apollohl.com

APOLLO CLINICS NETWORK KARNATAKA
Bangalore: Basavanaguthi | Bellandur | Electronic City | Fraser Town | HSR Layout | Indra Nagar | JP Nagar | Kundalahalli |
Kavathigala | Katrajur Road | Mysore (VV Mohalla)

Online appointments: www.apolloclinic.com

TO BOOK AN APPOINTMENT

1860 500 7788

Patient Name : Mr. M S DEEPAK VIKRAM

Age/Gender : 38 Y/M

UHID/MR No. : CMYS.0000059955

OP Visit No : CMYSOPV123193

Sample Collected on :

Reported on : 08-03-2024 15:05

LRN# : RAD2259790

Specimen :

Ref Doctor : SELF

Emp/Auth/TPA ID : 891201994280

DEPARTMENT OF RADIOLOGY

X-RAY CHEST PA

Both lung fields and hila are normal .

No obvious active pleuro-parenchymal lesion seen .

Both costophrenic and cardiophrenic angles are clear .

Both diaphragms are normal in position and contour .

Thoracic wall and soft tissues appear normal.

IMPRESSION : NORMAL STUDY.

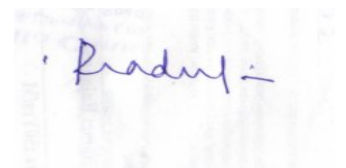

Dr. PRADEEP KUMAR C N
MBBS DNB(RADIOLOGY)
Radiology

Patient Name : Mr. M S DEEPAK VIKRAM

Age/Gender : 38 Y/M

UHID/MR No. : CMYS.0000059955

OP Visit No : CMYSOPV123193

Sample Collected on :

Reported on : 08-03-2024 13:10

LRN# : RAD2259790

Specimen :

Ref Doctor : SELF

Emp/Auth/TPA ID : 891201994280

DEPARTMENT OF RADIOLOGY

ULTRASOUND - WHOLE ABDOMEN

LIVER: It is normal in size and echotexture. No focal lesions seen. IHBR are not dilated. CBD and Portal vein are normal.

GALL BLADDER: It is well distended and normal. No e/o calculi.

SPLEEN: It is normal in size, outline and echopattern. No e/o focal lesions.

PANCREAS: It is normal in size, outline and echopattern.

RIGHT KIDNEY: It Measures 117x59 mm with parenchymal thickness of 16 mm. It is normal in size, outline and echotexture. No e/o calculus or hydronephrosis seen.

LEFT KIDNEY: It measures 111x57 mm with parenchymal thickness of 15 mm. It is normal in size, outline and echotexture. No e/o calculus or hydronephrosis seen.

URINARY BLADDER: It is well distended. The UB wall is normal. No e/o calculi.

PROSTATE: It measures 30x32x32 mm with a volume of 17 cc. It is normal in size, outline and echotexture. The vascularity of prostate is normal.

RIF: No evidence of focal collection or mass lesion seen. Appendix is not visualized.

OTHERS: No e/o free fluid in the abdomen. No e/o lymphadenopathy. No e/o gut wall thickening. No mass lesion seen in the abdomen.

IMPRESSION: NORMAL STUDY.

Pradeep Kumar C N, DNB

Consultant Radiologist.

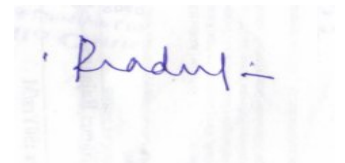

Dr. PRADEEP KUMAR C N
MBBS DNB(RADIOLOGY)

Radiology

Name: Mr. M S DEEPAK VIKRAM
Age/Gender: 39 Y/M
Address: BANGALORE
Location: MYSORE, KARNATAKA
Doctor:
Department: GENERAL
Rate Plan: MYSORE_06042023
Sponsor: ARCOFEMI HEALTHCARE LIMITED
Consulting Doctor: Dr. SABAH JAVED

MR No: CMYS.0000059955
Visit ID: CMYSOPV123193
Visit Date: 08-03-2024 08:45
Discharge Date:
Referred By: SELF

HT-CHIEF COMPLAINTS AND PRESENT KNOWN ILLNESS

Chief Complaints

COMPLAINTS:::: For Corporate Health Checkup,

SYSTEMIC REVIEW

**Weight

--->: Stable,

Number of kgs: 80.1,

-=: 169,

HT-HISTORY

Past Medical History

PAST MEDICAL HISTORY: Nil Significant,

**Cancer: NILL,

PHYSICAL EXAMINATION

SYSTEMIC EXAMINATION

IMPRESSION

IMPRESSION

Finding Category : within normal limits,

ECG

: NORMAL,

X-Ray

: NOEMAL,

RECOMMENDATION

Fitness Report

Fitness.: YES,

DISCLAIMER

Disclaimer: **The health checkup examinations and routine investigations have certain limitations and may not be able to detect all the diseases. Any new or persisting symptoms should be brought to the attention of the consulting physician. Additional tests, consultations and follow up may be required in some cases.,**

Doctor's Signature



Bill Of Supply

Name : Mr. M S DEEPAK VIKRAM
Age/Gender : 38 Y M
Contact No : +919620344489
Address : BANGALORE
UHID : CMYS.0000059955
Corporate Name : ARCOFEMI HEALTHCARE LIMITED
Plan : ARCOFEMI MEDIWHEEL MALE AHC CREDIT PAN INDIA OP AGREEMENT

Bill No : CMYS-OCR-22582
Bill/Reg Date : 08.03.2024 08:46
Referred by : SELF
Center : Mysore
Emp No/Auth Code : 891201994280

#	Department	Description Of Service	SAC/HSN Code	Qty	Rate	Gross Value	Discount	CGST Rate	CGST Amt	SGST/UTGST Rate	SGST/UTGST Amt	Net Value
1	Package Charges	ARCOFEMI - MEDIWHEEL - FULL BODY ANNUAL PLUS MALE - 2D ECHO - PAN INDIA - FY2324	999312	1	2,000.00	2,000.00	0.00	0.00	0.00	0.00	0.00	2,000.00

Bill Amount: 2,000.00
Total Discount: 0.00
Patient Payment: 0.00
Corporate Due: 2,000.00
Patient Due: 0.00

Received with thanks: Zero Rupees only

Authorized Signature :(Nikhitha R)



ಭಾರತೀಯ ವಿಶಿಷ್ಠ ಗುರುತು ಪ್ರಾಧಿಕಾರ
ಭಾರತ ಸರ್ಕಾರ
 Unique Identification Authority of India
Government of India

ನೋಂದಣಿ ಸಂಖ್ಯೆ/ Enrolment No.: 1189/03098/01175

To
 ಮೂರಾಹರಿ ಶಾಂತ ದೀಪಕ್ ವಿಕ್ರಂ
 Murahari Shantha Deepak Vikram
 S/O: Murahari Vijaya Shantha Kumar
 NO 343 NIRMALA NILAYA
 HMT LAYOUT
 NELAGADARANA HALLI
 OM TIMBERS
 Bangalore North
 Nagasandra
 Bangalore Karnataka - 560073
 9620344489

Download Date: 22/07/2019

Generation Date: 25/04/2013

Signature valid

Digital Signature
 1189/03098/01175
 25/04/2013 11:54:45
 PKI

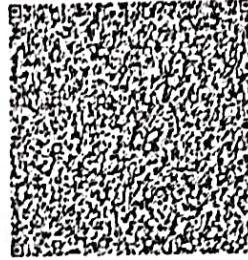

QR Code with Photo/Sign

ನಿಮ್ಮ ಆಧಾರ್ ಸಂಖ್ಯೆ / Your Aadhaar No. :

8912 0199 4280

VID : 9144 3182 5246 3990

ನನ್ನ ಆಧಾರ್, ನನ್ನ ಗುರುತು



ಭಾರತ ಸರ್ಕಾರ
 Government of India



ಮೂರಾಹರಿ ಶಾಂತ ದೀಪಕ್ ವಿಕ್ರಂ
 Murahari Shantha Deepak Vikram
 ಜನ ದಿನಾಂಕ/DOB: 22/04/1985
 ಪ್ರಬಂಧ/ MALE

8912 0199 4280

VID : 9144 3182 5246 3990

ನನ್ನ ಆಧಾರ್, ನನ್ನ ಗುರುತು



Health Check up Booking Request(bobE13972), Beneficiary Code-112930

DEEPAK VIKRAM <msdeepakvikram@gmail.com>

Fri 08-03-2024 08:19

To:Mysore Apolloclinic <mysore@apolloclinic.com>

MS DEEPAK VIKRAM

----- Forwarded message -----

From: **Mediwheel** <wellness@mediwheel.in>

Date: Wed, 6 Mar, 2024, 9:28 pm

Subject: Health Check up Booking Request(bobE13972), Beneficiary Code-112930

To: <MSDEEPAKVIKRAM@gmail.com>

Cc: <customer@mediwheel.in>

011-41195959

Dear MR. M S DEEPAK VIKRAM,

We have received your booking request for the following health checkup, please upload your approval letter as soon as possible to enable us to confirm your booking.

[Upload HRM Letter](#)

User Package Name : Mediwheel Full Body Health Checkup Male Below 40

Name of Diagnostic/Hospital : Apollo clinic - Kalidasa Road

Address of Diagnostic/Hospital- : Apollo Clinic, 23, Kalidasa Road, VV Mohalla, Mysore -570002

Appointment Date : 08-03-2024

Preferred Time : 8:00am

Member Information		
Booked Member Name	Age	Gender
MR. M S DEEPAK VIKRAM	38 year	Male

Tests included in this Package

- Stool Test
- Thyroid Profile
- ESR
- Blood Glucose (Fasting)
- General Physician Consultation
- TMT OR 2D ECHO
- Blood Group
- Blood Glucose (Post Prandial)
- Chest X-ray
- ECG