

If the examinee is suffering from an acute life threatening situation, you may be obliged to disclose the result of the medical examination to the examinee.

1. Name of the examinee	:	Mr./Mrs./Ms. <i>Remya P</i>
2. Mark of Identification	:	(Mole/Scar/any other (specify location)):
3. Age/Date of Birth	:	<i>A2</i> Gender: <i>F/M</i>
4. Photo ID Checked	:	(Passport/Election Card/PAN Card/Driving Licence/Company ID)

PHYSICAL DETAILS:

a. Height <i>145</i> (cms)	b. Weight <i>44</i> (Kgs)	c. Girth of Abdomen <i>81</i> (cms)
d. Pulse Rate <i>68</i> (/Min)	e. Blood Pressure: <i>110/80</i>	Systolic <i>110</i> Diastolic <i>80</i>
	1 st Reading	<i>110</i> <i>80</i>
	2 nd Reading	

FAMILY HISTORY:

Relation	Age-if Living	Health Status	If deceased, age at the time and cause
Father	<i>70</i>	<i>Healthy</i>	
Mother	<i>67</i>	<i>Healthy</i>	
Brother(s)	<i>33</i>	<i>Healthy</i>	
Sister(s)	<i>37</i>	<i>Healthy</i>	

HABITS & ADDICTIONS: Does the examinee consume any of the following?

Tobacco in any form	Sedative	Alcohol
<i>✓</i>	<i>✓</i>	<i>✓</i>

PERSONAL HISTORY

- | | |
|---|---|
| a. Are you presently in good health and entirely free from any mental or Physical impairment or deformity. If No, please attach details. <i>Y/N</i> | c. During the last 5 years have you been medically examined, received any advice or treatment or admitted to any hospital? <i>Y/N</i> |
| b. Have you undergone/been advised any surgical procedure? <i>Y/N</i> | d. Have you lost or gained weight in past 12 months? <i>Y/N</i> |

Have you ever suffered from any of the following?

- | | |
|--|---|
| • Psychological Disorders or any kind of disorders of the Nervous System? <i>Y/N</i> | • Any disorder of Gastrointestinal System? <i>Y/N</i> |
| • Any disorders of Respiratory system? <i>Y/N</i> | • Unexplained recurrent or persistent fever, and/or weight loss <i>Y/N</i> |
| • Any Cardiac or Circulatory Disorders? <i>Y/N</i> | • Have you been tested for HIV/HBsAg / HCV before? If yes attach reports <i>Y/N</i> |
| • Enlarged glands or any form of Cancer/Tumour? <i>Y/N</i> | • Are you presently taking medication of any kind? <i>Y/N</i> |
| • Any Musculoskeletal disorder? <i>Y/N</i> | |

DDRC agilus Pathlabs Limited.

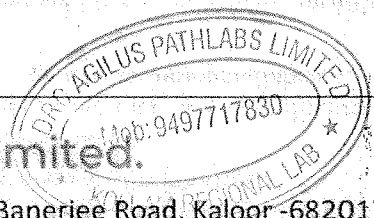

* Any disorders of Urinary System?

Y/N ✓

* Any disorder of the Eyes, Ears, Nose, Throat or Mouth & Skin

Y/N ✓

FOR FEMALE CANDIDATES ONLY

a. Is there any history of diseases of breast/genital organs?

Y/N ✓

d. Do you have any history of miscarriage/abortion or MTP

Y/N ✓

b. Is there any history of abnormal PAP Smear/Mammogram/USG of Pelvis or any other tests? (If yes attach reports)

Y/N ✓

e. For Parous Women, were there any complication during pregnancy such as gestational diabetes, hypertension etc

Y/N ✓

c. Do you suspect any disease of Uterus, Cervix or Ovaries?

Y/N ✓

f. Are you now pregnant? If yes, how many months?

Y/N ✓

CONFIDENTIAL COMMENTS FROM MEDICAL EXAMINER

- Was the examinee co-operative? Y/N ✓
- Is there anything about the examinee's health, lifestyle that might affect him/her in the near future with regard to his/her job? Y/N ✓
- Are there any points on which you suggest further information be obtained? Y/N ✓
- Based on your clinical impression, please provide your suggestions and recommendations below;

.....

.....

➤ Do you think he/she is MEDICALLY FIT or UNFIT for employment.

MEDICAL EXAMINER'S DECLARATION

I hereby confirm that I have examined the above individual after verification of his/her identity and the findings stated above are true and correct to the best of my knowledge.

Name & Signature of the Medical Examiner : DR AKHILA SEKHAR *Akhila*

Seal of Medical Examiner :
 Dr. Akhila Sekhar MBBS.MD
Consultant Pathologist
Reg.No. 55174

Name & Seal of DDRC SRL Branch : DDRC Agilus Path Labs *leadappakada*

Date & Time : 25/03/24 16:57pm

DDRC agilus Pathlabs Limited.

Corp. Office : Express House, Second Floor, Opp. Pothys Silks, Banerjee Road, Kaloor -682017
Contact :- 93334 93334, Web :- www.ddrcagilus.com Email :- info.ddrc@agilus.in

Name : Mrs. Remya. P	Age : 42 yrs	Sex: F	RADIOLOGY DIVISION
Ref. from. Mediwheel Arcofemi			Date : 23.03.2024

USG OF ABDOMEN (TAS & TVS)

(Technical consideration : Poor sonological window)

LIVER: Is normal in size (13.0 cms) and echotexture. No focal lesions are seen. No dilatation of intra-hepatic biliary radicles present. Portal vein is normal. Common bile duct is normal.

GALL BLADDER: Is minimally distended. Normal in wall thickness. No calculus or mass.

PANCREAS: Visualized head and body appears normal. Rest obscured by bowel gas

SPLEEN: Is normal in size (7.2 cms) and echotexture.

RIGHT KIDNEY: Measures 8.4 x 3.5 cms. Normal in size and echotexture. Cortico medullary differentiation is well maintained. No calculus, hydronephrosis or mass.

LEFT KIDNEY: Measures 9.1 x 3.3 cms. Normal in size and echotexture. Cortico medullary differentiation is well maintained. No calculus, hydronephrosis or mass.

URINARY BLADDER: Is minimally distended. Normal wall thickness. No obvious calculus or mass. No vesical diverticulum present.

UTERUS: Measures 9.0 x 3.7 x 6.4 cms. Normal in size. *Few small heteroechoic lesions noted - Possibly fibroids; largest in the posterior myometrium measures 11 x 4.5 mm.* Endometrial thickness measures 6.2 mm

Right ovary measures - 24 x 18.9 x 21.6 mm, volume- 5.1 cc

Left ovary measures - 24.5 x 15.6 Xx 19.2 mm, volume- 3.8 cc

Both ovaries are normal in size and echoes.

No adnexal mass lesion seen. No free fluid in POD.

Both iliac fossae appear normal and there is no obvious evidence of bowel mass or bowel wall thickening present.

IMPRESSION:

❖ *Small uterine fibroids.*

- Suggested follow up & clinical correlation
- Images overleaf.

Dr. AISALUTH THULASEEDHARAN
MBBS, DMRD

(Note: Diagnosis should not be made solely on one investigation. Advised further / repeat investigation and clinical correlation in suspected cases and in case of unexpected results, ultrasound is not 100% accurate and this report is not valid for medico legal purpose)

DDRC agilus Pathlabs Limited.

Corp. Office : Express House, Second Floor, Opp. Pothys Silks, Banerjee Road, Kaloor -682017

Contact :- 93334 93334, Web :- www.ddrcagilus.com Email :- info.ddrc@agilus.in

Gynecology Report

Patient ID : 23_03_2024_13_01_58

Sex : F

Age :

Patient Name : remya

Study Date : 23/03/2024

Referring MD :

Performing MD :

Sonographer :

Indication :

Exam Type : GYN

Height :

Weight :

Gravida :

Para :

AB :

Ectopic :

LMP :

2D Mode Measurements

Rt Ovary	Length : 24.0 mm	Width : 21.6 mm	Depth : 18.9 mm	Volume : 5.1 cc
Lt Ovary	Length : 24.5 mm	Width : 19.2 mm	Depth : 15.6 mm	Volume : 3.8 cc

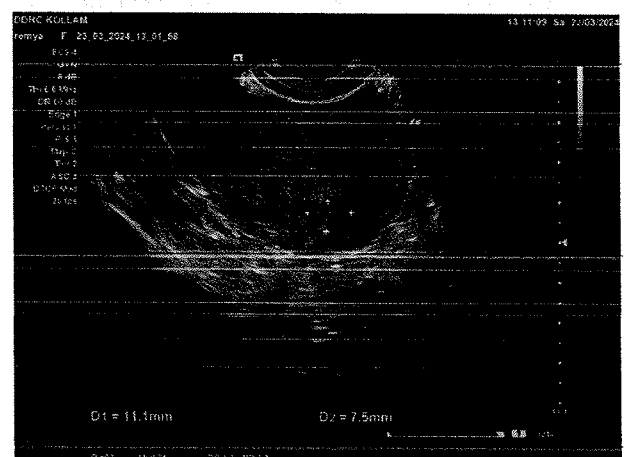
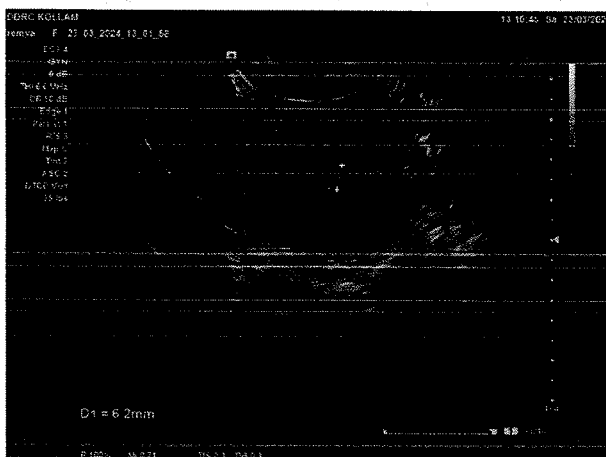
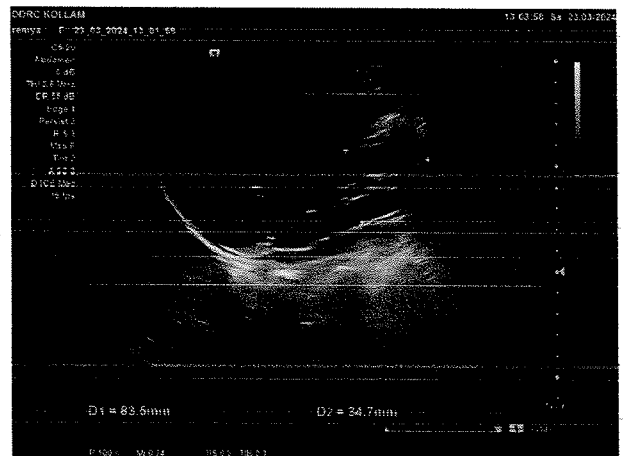
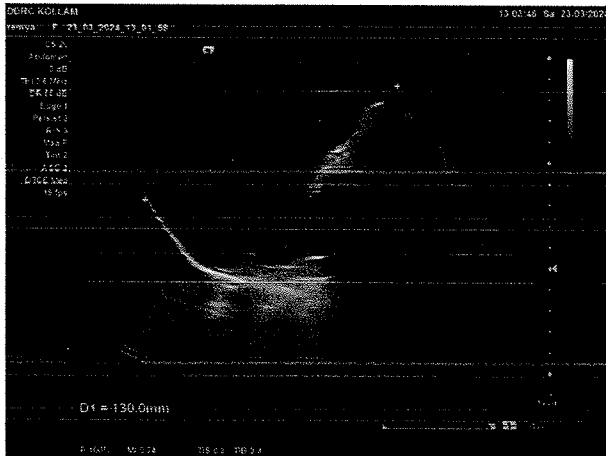

Signature _____

Name : Mrs. Remya. P	Age : 42 yrs	Sex: F	RADIOLOGY DIVISION
Ref. from. Mediwheel Arcofemi			Date : 23.03.2024

ULTRASOUND SCAN OF BOTH BREASTS

Right breast

Right breast show normal fibro-fatty glandular architecture.

A well defined hypoechoic wider than tall solid lesion of size 5.5 x 4 mm noted at 5 O' clock position.

Nipple areolar complex normal.

There is no dilatation of lactic ductal system.

The pectoralis muscle is uniform in size and echoes.

Few small axillary lymph nodes with preserved fatty hilum noted; largest measuring 7.7 x 4.5 mm - Possibly benign reactive.

Left breast

Left breast show slightly dense fibro-fatty glandular architecture.

Two cystic lesions of sizes 6 x 2.3 mm noted at 11 O' clock position & 3.6 x 1.7 mm noted at 10 O' clock position.

Nipple areolar complex normal.

There is no dilatation of lactic ductal system.

The pectoralis muscle is uniform in size and echoes.

Few small axillary lymph nodes with preserved fatty hilum noted; largest measuring 10.1 x 6.3 mm- Possibly benign reactive.

IMPRESSION:

- ❖ *A small hypoechoic lesion in the right breast - Possibly Fibroadenoma. BIRADS 3*
- ❖ *Slightly dense fibro fatty breast parenchyma with small cysts in the left breast - Possibly fibrocystic disease. BIRADS 2*
 - Suggested follow up & clinical correlation.
 - Images overleaf.

DR. AISALUTH THULASEEDHARAN
MBBS, DMRD

(Note: Diagnosis should not be made solely on one investigation. Advised further / repeat investigation and clinical correlation in suspected cases and in case of unexpected results, ultrasound is not 100% accurate and this report is not valid for medico legal purpose)

DDRC agilus Pathlabs Limited.

Corp. Office : Express House, Second Floor, Opp. Pothys Silks, Banerjee Road, Kaloore -682017

Contact :- 93334 93334, Web :- www.ddrcagilus.com Email :- info.ddrc@agilus.in

Breast Report

Patient ID : 23_03_2024_13_01_58

Sex : F

Age :

Patient Name : remya

Study Date : 23/03/2024

Referring MD :

Performing MD :

Sonographer :

Indication :

Exam Type : Breast

Height :

Weight :

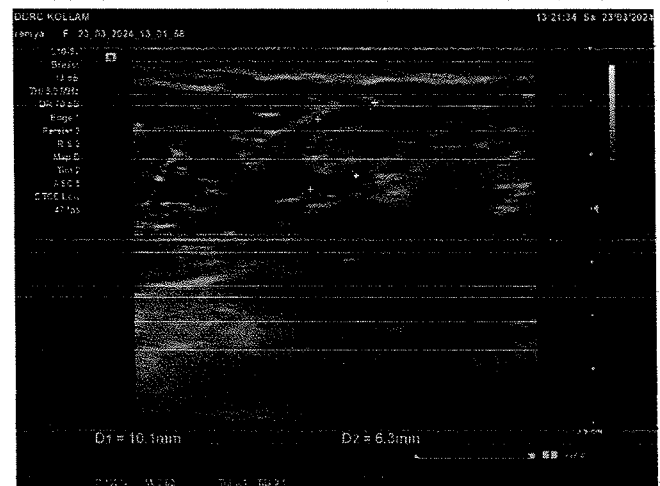
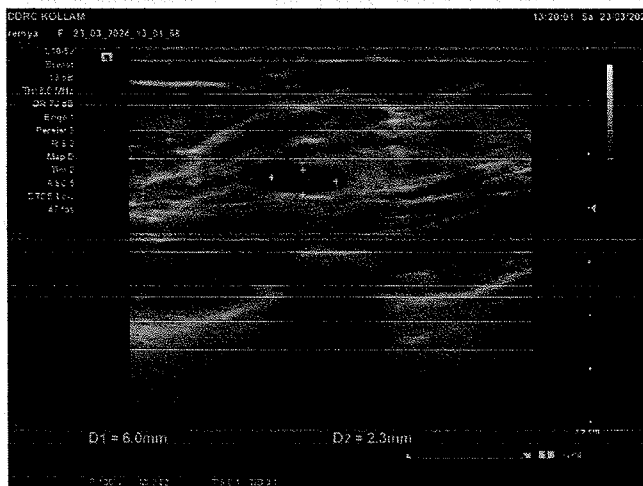
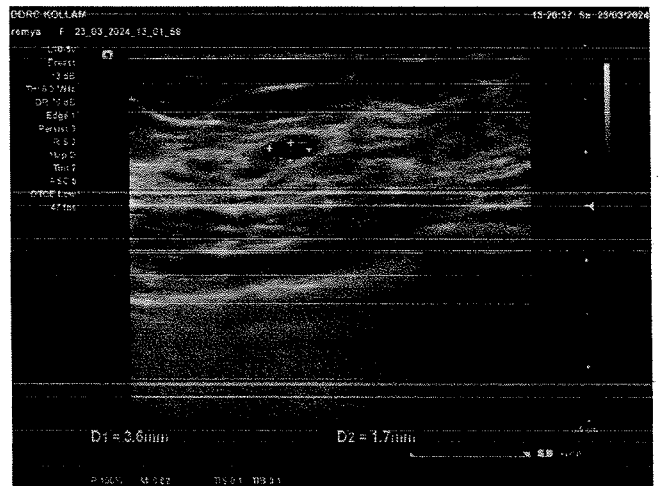
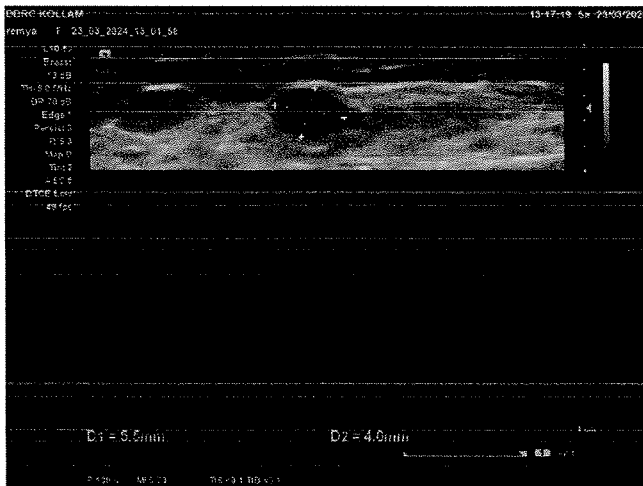

Signature _____

Medical Record No. : 03-138567 Patient Name : MRS. REMYA P Age : 42 Years Sex : Female
 Report Date : 2024-03-23 Optometrist : Mubeena S Start Time : 2024-03-23 10:36
 PG : Dr. Start Time : Consultant : Dr.ANJU SURESH Start Time : 2024-03-23 11:03

Purpose of Visit: Consultation--

Main Complaints

Eye Symptom Description	Duration	Unit	Onset	Progression	Remarks	Associated Symptoms
OS. Eye strain.	1.5	Month(s).	Gradual.	Constant.		

Past Ocular History

Eye Disease	Duration	Unit	Past Surgery	Surgery Date	Previous Medication	Past Investigation	Other Trtmt
OU.	Nil.						

Past Medical History

Description	Duration	Unit	Past Surgery	Surgery Date	Previous Medication	Past Investigation	Prev Hospitalization
Nil:			Nil.				No

Allergy History

Allergy Type	Allergen	Allergy Reaction
Not aware of.	Not Aware Of.	

History entered by Optometrist was reviewed and Authorized by Dr.ANJU SURESH

Visual Acuity/Refraction

Prescription Date	Eye	Spherical	Cylindrical	Axis	Add	Prism	Base Direction	Lens type	Glass status	REMARKS
---	OD	--	-0.50	100	+0.75	--	--	--	--	--
---	OS	--	-0.50	70	+0.50	--	--	--	--	--
VISUAL ACUITY										
Without Glass				With Glass			Contact Lens			With PH
OD	6/6 (0.00)	--	B	6/6 (0.00)	N6	--	--	--	--	--
OS	6/6 (0.00)	--	B	6/6 (0.00)	N6	--	--	--	--	--
TYPE OF CHART				NEAR VISION CHART				N Chart		
ACCEPTANCE										
OD	--	-0.25	100	6/6 (0.00)	OD	+0.75	N6	better	DEFERRED	
OS	--	-0.50	70	6/6 (0.00)	OS	+0.75	N6	--	DEFERRED	
GLASS PRESCRIPTION										
Eye	DSph	DCyl	Axis	BCVA	Eye	DSph	BCVA	cm	Acceptance Preference	
OD	--	-0.25	100	6/6 (0.00)	OD	+0.75	N6	better		
OS	--	-0.50	70	6/6 (0.00)	OS	+0.75	N6	--		
REMARKS: NV ADD GIVEN FOR FRD WD										

Lash and Conjunctiva

	OD	OS
Lids	Normal	Normal
Conjunctiva	Normal	Normal

Cornea/ Anterior Chamber

Cornea	Normal	Normal
AC	Normal	Normal

Dr. ANJU SURESH MS, DO, FAEN
 Reg. No: 21666
 Consultant- Orbit & Oculoplasty
 Chaitanya Eye Hospital & Research Institute
 Pentilba Junction, Koolappakkada, Kollam-691003

Sclera Normal Normal

Iris/ Lens

Iris Normal Normal
Lens Normal Normal

Fundus

Disc **OD** Normal **OS** Normal

GlassPrescriptionReport

Diagnostic/Therapeutic Procedures

PROCEDURE NAME	EYE	PARAM SUMMARY
COLOUR VISION	OU	EYE OD OS Comments 21/21. 21/21.

Diagnosis

Diagnosis

EYE	DESCRIPTION
	GENERAL EXAMINATION - V70.9a

External File Uploaded - GLASSGLASSPRESCRIPTION REPORT - file

Examined by Consultant : Dr.ANJU SURESH Time : 23-03-2024 11:03:40

Dr. ANJU SURESH MS, DO, FAEH
Reg. No: 24666
Consultant- Orbit & Oculoplasty
Chaitanya Eye Hospital & Research Institute
Pratibha Junction, Kadappakkada, Kollam-691008

NAME : REMYA P	AGE/ SEX : 42/ F	DATE : 23/03/2024
----------------	------------------	-------------------

ELECTRO CARDIOGRAM REPORT

ELECTRO CARDIOGRAM : NSR – ⁹²...../minute. No evidence of ischaemia or chamber hypertrophy

PRV ✓ V3 ✓ V3

➤ **Impression** : **ECG within normal limits.**

Akhila

Dr. Akhila Sekhar MBBS.MD
 Consultant Pathologist
 Reg.No. 55174

DR AKHILA SEKHAR

MBBS MD

CONSULTANT PATHOLOGIST

DDRC AGILUS DIAGNOSTICS PVT LTD

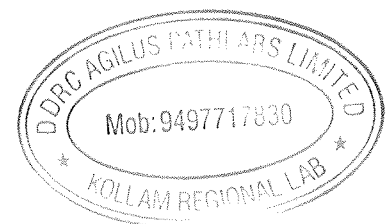

NAME : REMYA P	AGE/ SEX : 42 / F	DATE : 23.03.2024
----------------	-------------------	-------------------

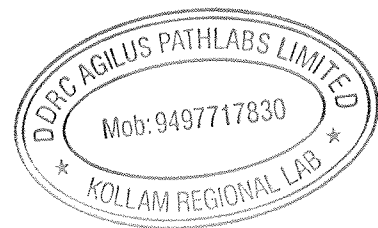
X-RAY -CHEST WITH REPORTCHEST X-RAY : **NORMAL**Impression : **With in Radiological Limits****DR AKHILA SEKHAR****MBBS MD****CONSULTANT PATHOLOGIST****DDRC AGILUS DIAGNOSTICS PVT LTD**Dr. Akhila Sekhar MBBS.MD
Consultant Pathologist
Reg.No. 55174

Frem,

Remye P.
c/o ~~Bank of Brode~~

To, Mediwheel

Sm,

This is to inform you that ~~I am~~ I am
not interested in doing following tests

- (1) Dental checkup.
- (2) PPBS - Sugar / urine
- (3) Stool REX.
- (4) pap smear.

Yours faithfully.

Remye P.

ru0 DDRC AGILUS DIAGNOSTIC (P) LTD, KADAPPAKADA, KOLLAM
CHEST-PA

REMYA P 42Y

4071/5367

23-Mar-24

Acq Tm: 01:55 PM

R

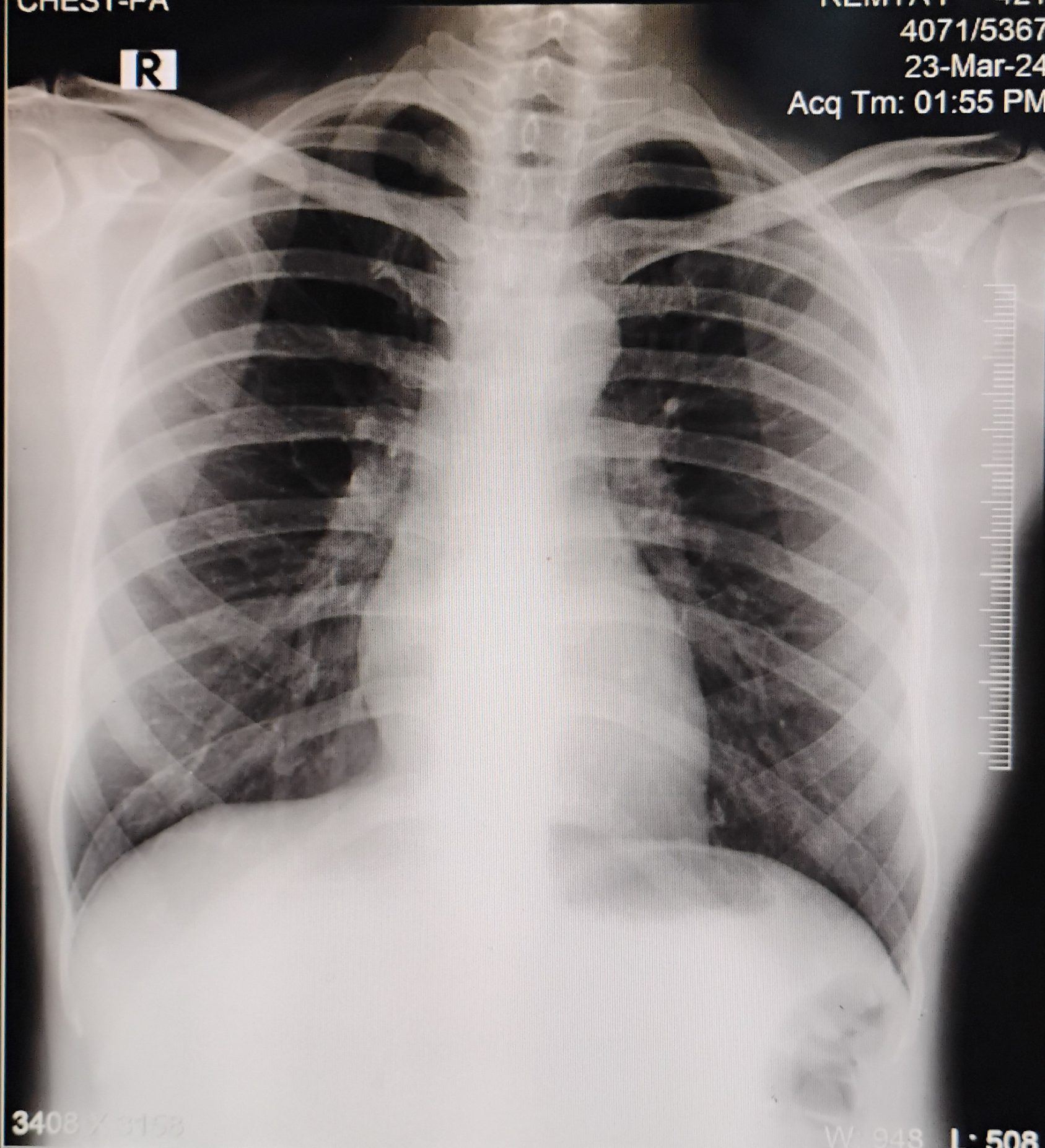

3408 X 3158

V: 948 L: 508

REMYA P 42Y 4071/5367 F CHEST-PA 23-Mar-24 01:52 PM

DDRC AGILUS DIAGNOSTIC (P) LTD, KADAPPAKADA, KOLLAM

ID: 9424 23-03-2024 01:35:12 PM

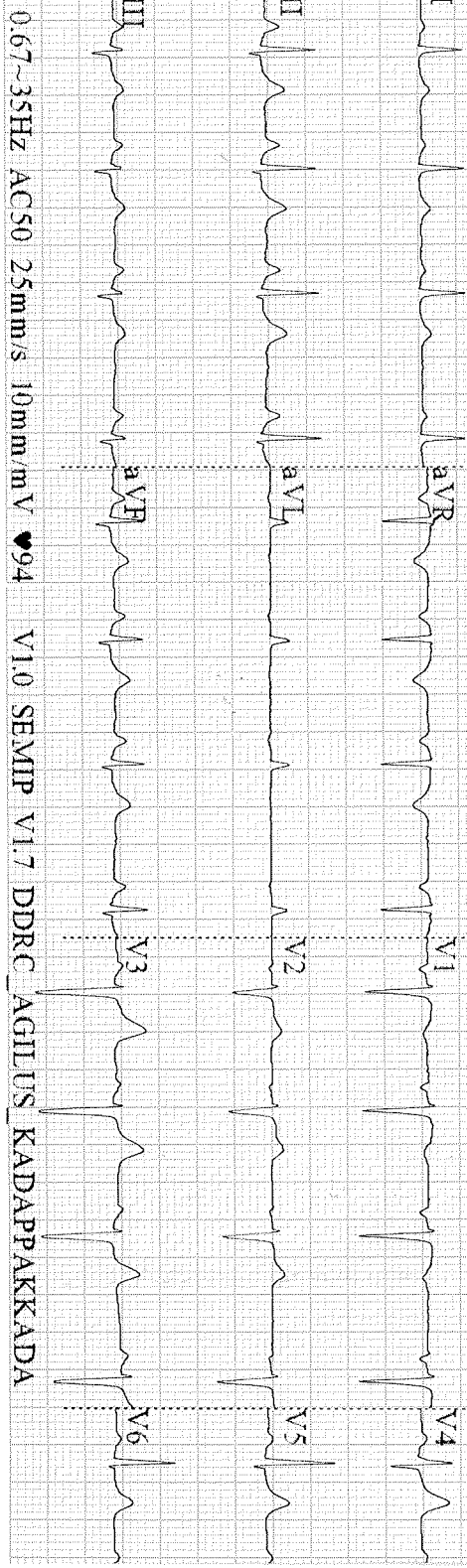

0.67~35Hz AC50 25mm/s 10mm/mV ♣94 V1.0 SEMIP V1.7 DDRG AGILUS KADAPPAKADA