



Creating Life in Pathology



Pathology Department

Patient's name : SAUMYA PILLAI  
Age/Sex : 38 Years/Female  
Referred by : MEDI WHEEL  
Collection Time : 10:38

Reg. ID : P-6854-23  
Accession : 24688  
Order Dt/time : 23/03/2024 10:38

### Complete Blood Count

Sample Type: EDTA

Test Name	Result	Units	Biological Reference Interval
<b><u>Blood Counts</u></b>			
Haemoglobin :	<b>11.8</b>	Gms%	12.5 - 16.0
Total R.B.C. :	<b>4.08</b>	mill/c.mm	4.2 - 5.4
Total W. B. C. :	8540	/cu mm	4000 - 10500
Platelet Count :	208000	/cu.mm	1,50,000 - 4,50,000
<b><u>Differential Count</u></b>			
Neutrophils :	60	%	40 - 70
Lymphocytes :	35	%	20 - 40
Eosinophils :	03	%	1 - 4
Monocytes :	02	%	2 - 6
Basophils :	00	%	0 - 01
<b><u>Blood Indices</u></b>			
P. C. V :	<b>36.4</b>	%	37 - 47
M. C. V. :	89.3	fl	78 - 100
M.C.H :	28.8	pg	27 - 31
M. C. H. C :	32.3	%	32 - 36
R.D.W :	<b>14.2</b>	%	11.5 - 14.0

### E.S.R.( Westergren Method )

After one hour : 08 mm/hr 3 - 12

TESTS DONE ON FULLY AUTOMATED HEMATOLOGY ANALYZER.

*Dr. Gayatri M. Mehta*

M. D. (Patho)

Reg. No. G-32215

DR GAYATRI MEHTA  
MD(PATHOLOGY)

DR. ANAND D. PARIKH  
MD(PATHOLOGY)

LAB USE ONLY (Entered by :GM Enter Date/Time:23/03/2024 7:01:00 PM) (Verify by :GM Verify Date/Time:23/03/2024 7:01:00 PM)



Vidhi Diagnostics | Pathology Department

L-86, Swatantra Senani Nagar, Opp. Akhbarnagar Petrol Pump, Nr. Akhbarnagar Circle, Nava-Vadaj, Ahmedabad - 380 013.

M. - Pathology : 8849893954, Ph. : 079-27621406, M. 98799 29406, 98250-09406, E-mail : vidhidiagnostics@gmail.com, Web. : www.vidhidiagnostics.com

Time (Pathology) : Mon. to Sat. 8.30 am to 8.00 pm, Sunday 9 am to 12 Noon

*Pathology means science behind medicine*

**CT SCAN & CBCT FACILITY NOW AVAILABLE**



Pathology Department

Patient's name : SAUMYA PILLAI  
 Age/Sex : 38 Years/Female  
 Referred by : MEDI WHEEL  
 Collection Time : 10:38

Reg. ID : P-6854-23  
 Accession : 24688  
 Order Dt/time : 23/03/2024 10:38

**Blood Group**

Sample Type: EDTA sample.

Test Name	Result
BG :	" B "
RH :	POSITIVE
Remarks	Done by forward grouping method.

**Blood Glucose**

Sample Type: Serum

Test Name	Result	Units	Biological Reference Interval
Fasting Blood Glucose :	84.0	mg/dl	70 - 110
Urine Sugar :	NIL		Absent
<i>GOD-POD Method.</i>			

**Blood Glucose**

Sample Type: Serum

Test Name	Result	Units	Biological Reference Interval
Post Prandial Blood Glucose After 2hr. :	95.0	mg/dl	80 - 140
Urine Sugar :	NIL		Absent
<i>GOD-POD Method.</i>			

*Dr. Gayatri M. Mehta*

M. D. (Patho)

Reg. No. G-32215

DR GAYATRI MEHTA  
MD(PATHOLOGY)

DR. ANAND D. PARIKH  
MD(PATHOLOGY)

LAB USE ONLY (Entered by :GM Enter Date/Time:23/03/2024 7:02:00 PM) (Verify by :GM Verify Date/Time:23/03/2024 7:02:00 PM)



Vidhi Diagnostics | Pathology Department

L-86, Swatantra Senani Nagar, Opp. Akhbar Nagar Petrol Pump, Nr. Akhbar Nagar Circle, Nava-Vadaj, Ahmedabad - 380 013.

M. - Pathology : 8849893954, Ph. : 079-27621406, M. 98799 29406, 98250 09406, E-mail : vidhidiagnostics@gmail.com, Web. : www.vidhidiagnostics.com

Time (Pathology) : Mon. to Sat. 8.30 am to 8.00 pm, Sunday 9 am to 12 Noon

*Pathology means science behind medicine*

**CT SCAN & CBCT FACILITY NOW AVAILABLE**



Creating Life in Progress



Pathology Department

Patient's name : SAUMYA PILLAI
Age/Sex : 38 Years/Female
Referred by : MEDI WHEEL
Collection Time : 10:38

Reg. ID : P-6854-23
Accession : 24688
Order Dt/time : 23/03/2024 10:38

HbA1C

Sample Type: EDTA

Table with 4 columns: Test Name, Result, Units, Biological Reference Interval. Row 1: HbA1C, 5.2, %, Non-diabetic: 4.2-6.2, Pre-diabetic: 6.3-7.2, Diabetic: 7.3-8.2. Row 2: Mean Blood Glucose of Last 03 months, 102.54, mg/dl.

Comment

\*As per the new 2009 update of American Diabetes Association regarding HbA1C & Mean Blood Glucose relationship.

NOTE:

This test is used to monitor diabetic patients compliance with the therapeutic regimen and hence its level is proportional to both the average blood glucose concentration and the life span of the red blood cells (RBC) in circulation. HbA1c values are free of day to day glucose fluctuations and are unaffected by exercise or recent food intake.

Dr. Gayatri M. Mehta
M. D. (Patho)

Reg. No. G-32215

DR GAYATRI MEHTA
MD(PATHOLOGY)

DR. ANAND D. PARIKH
MD(PATHOLOGY)

LAB USE ONLY (Entered by :GM Enter Date/Time:23/03/2024 7:02:00 PM) (Verify by :GM Verify Date/Time:23/03/2024 7:02:00 PM)



Vidhi Diagnostics | Pathology Department

L-86, Swatantra Senani Nagar, Opp. Akhbarnagar Petrol Pump, Nr. Akhbarnagar Circle, Nava-Vadaj, Ahmedabad - 380 013.

M. - Pathology : 8849893954, Ph. : 079-27621406, M. 98799 29406, 98250 09406, E-mail : vidhidiagnostics@gmail.com, Web. : www.vidhidiagnostics.com

Time (Pathology) : Mon. to Sat. 8.30 am to 8.00 pm, Sunday 9 am to 12 Noon

Pathology means science behind medicine

CT SCAN & CBCT FACILITY NOW AVAILABLE



Pathology Department

**VIDHI**<sup>®</sup>  
**DIAGNOSTICS**



Patient's name : SAUMYA, PILLAI  
Age/Sex : 38 Years/Female  
Referred by : MEDI WHEEL  
Collection Time : 10:38

Reg. ID : P-6854-23  
Accession : 24688  
Order Dt/time : 23/03/2024 10:38

### Lipid Profile

Sample Type: Serum

Test Name	Result	Units	Biological Reference Interval
<b>S. Cholesterol :</b> Oxidase-esterase method.	181	mg/dl	0 - 200
<b>S. Triglyceride :</b> Enzymatic Colorimetry method	66.8	mg/dL	0 - 200
<b>S. HDL - Cholesterol :</b> Serum by Enzymatic method.	39.7	mg/dL	35 - 65
<b>S. LDL - Cholesterol :</b> Serum by Enzymatic method	127.94	mg/dL	0 - 130
<b>S. VLDL - Cholesterol :</b>	13.36	mg/dL	0 - 30
<b>S. Chole/HDL.Ratio :</b>	4.56		1 - 6
<b>S. LDL / HDL Cholesterol Ratio :</b>	3.22		0 - 3.5

*Dr. Gayatri M. Mehta*  
M. D. (Patho)

DR GAYATRI MEHTA  
MD(PATHOLOGY)

Reg No G-32215

DR. ANAND D. PARIKH  
MD(PATHOLOGY)

LAB USE ONLY (Entered by :GM Enter Date/Time:23/03/2024 7:02:00 PM) (Verify by :GM Verify Date/Time:23/03/2024 7:02:00 PM)



Vidhi Diagnostics | Pathology Department

L-86, Swatantra Senani Nagar, Opp. Akhbaragar Petrol Pump, Nr. Akhbaragar Circle, Nava-Vadaj, Ahmedabad - 380 013.

M. - Pathology : 8849893954, Ph. : 079-27621406, M. 98799 29406, 98250 09406, E-mail : vidhidiagnostics@gmail.com, Web. : www.vidhidiagnostics.com

Time (Pathology) : Mon. to Sat. 8.30 am to 8.00 pm, Sunday 9 am to 12 Noon

*Pathology means science behind medicine*

**CT SCAN & CBCT FACILITY NOW AVAILABLE**



Creating Life in Samples

Patient's name : SAUMYA PILLAI  
Age/Sex : 38 Years/Female  
Referred by : MEDI WHEEL  
Collection Time : 10:38

Reg. ID : P-6854-23  
Accession : 24688  
Order Dt/time : 23/03/2024 10:38

### BIOCHEMISTRY

Sample type :Serum

Test Name	Result	Units	Biological Reference Interval
Urea, (Serum by GLDH method) :	25.3	mg/dl	10 - 50
S.Uric acid, (Serum by Uricase method) :	4.7	mg/dl	2.6-6.0
Bun :	11.8	mg/dl	6-20
Creatinine, (Serum by Enzymatic reaction) :	0.62	mg/dl	0.5-1.2
S.G.P.T (ALT) : (Serum by IFCC method)	7.9	U/L	0 - 40
S.G.O.T (AST) : (Serum by IFCC method)	13.7	U/L	0 - 37
ALK.PHOSPHATASE : (Serum by PNP method)	60	U/L	35-104
G.G.T :	17.5	U/L	8 - 78
<b><u>BILIRUBIN</u></b>			
Total :	0.70	mg/dl	Up to 1.2
Direct :	0.28	mg/dl	0-0.7
Indirect :	0.42	mg/dl	0 - 0.5
<b><u>SERUM PROTEINS</u></b>			
Total Protein (Serum by Biuret method) :	6.42	gms/dl	6.4 - 8.5
Albumin (Serum by BCG method) :	<b>3.92</b>	gms/dl	3.97-4.94
Globulins :	2.5	gms/dl	2.3 - 3.5
A/G Ratio :	1.568		0.9 - 2.9

*Dr. Gayatri M. Mehta*  
M. D. (Patho)

Reg. No. G-32215  
DR GAYATRI MEHTA  
MD(PATHOLOGY)

DR. ANAND D. PARIKH  
MD(PATHOLOGY)

LAB USE ONLY (Entered by :GM Enter Date/Time:23/03/2024 7:01:00 PM) (Verify by :GM Verify Date/Time:23/03/2024 7:01:00 PM)



Vidhi Diagnostics | Pathology Department

L-86, Swatantra Senani Nagar, Opp. Akharnagar Petrol Pump, Nr. Akharnagar Circle, Nava-Vadaj, Ahmedabad - 380 013.

M. - Pathology : 8849893954, Ph. : 079-27621406, M. 98799 29406, 98250 09406, E-mail : vidhidiagnostics@gmail.com, Web. : www.vidhidiagnostics.com

Time (Pathology) : Mon. to Sat. 8.30 am to 8.00 pm, Sunday 9 am to 12 Noon

*Pathology means science behind medicine*

**CT SCAN & CBCT FACILITY NOW AVAILABLE**



Pathology Department



Patient's name : SAUMYA PILLAI  
Age/Sex : 38 Years/Female  
Referred by : MEDI WHEEL  
Collection Time : 10:38

Reg. ID : P-6854-23  
Accession : 24688  
Order Dt/time : 23/03/2024 10:38

### Thyroid Function Test

Sample Type: Serum

Test Name	Result	Units	Biological Reference Interval
TOTAL T3 :	1.20	ng/ml	1.07 - 1.86
TOTAL T4 :	6.13	µg/dL	6.09 - 12.23
TSH(Ultra sensitive) :	3.67	µIU/mL	0.4001 - 4.049

*Dr. Gayatri M. Mehta*

M. D. (Patho)

Reg. No. G-32215

DR GAYATRI MEHTA  
MD(PATHOLOGY)

DR. ANAND D. PARIKH  
MD(PATHOLOGY)

LAB USE ONLY (Entered by : AP Enter Date/Time: 23/03/2024 5:42:00 PM) (Verify by : GM Verify Date/Time: 23/03/2024 6:07:00 PM)



Vidhi Diagnostics | Pathology Department

L-86, Swatantra Senani Nagar, Opp. Akhbaragar Petrol Pump, Nr. Akhbaragar Circle, Nava-Vadaj, Ahmedabad - 380 013.

M. - Pathology : 8849893954, Ph. : 079-27621406, M. 98799 29406, 98250 09406, E-mail : vidhidiagnostics@gmail.com, Web. : www.vidhidiagnostics.com

Time (Pathology) : Mon. to Sat. 8.30 am to 8.00 pm, Sunday 9 am to 12 Noon

*Pathology means science behind medicine*

**CT SCAN & CBCT FACILITY NOW AVAILABLE**



Pathology Department

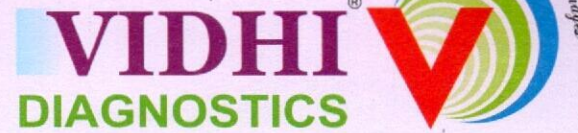

Patient's name : SAUMYA PILLAI  
Age/Sex : 38 Years/Female  
Referred by : MEDI WHEEL  
Collection Time : 10:38

Reg. ID : P-6854-23  
Accession : 24688  
Order Dt/time : 23/03/2024 10:38

**Stool Examination**

**SAMPLE NOT RECEIVED**

*Dr. Gayatri M. Mehta*

M. D. (Patho)

Reg. No. G-32215  
DR GAYATRI MEHTA  
MD(PATHOLOGY)

DR. ANAND D. PARIKH  
MD(PATHOLOGY)

LAB USE ONLY (Entered by :GM Enter Date/Time:23/03/2024 7:04:00 PM) (Verify by :GM Verify Date/Time:23/03/2024 7:04:00 PM)



Vidhi Diagnostics | Pathology Department

L-86, Swatantra Senani Nagar, Opp. Akhbarnagar Petrol Pump, Nr. Akhbarnagar Circle, Nava-Vadaj, Ahmedabad - 380 013.

M. - Pathology : 8849893954, Ph. : 079-27621406, M. 98799 29406, 98250 09406, E-mail : vidhidiagnostics@gmail.com, Web. : www.vidhidiagnostics.com

Time (Pathology) : Mon. to Sat. 8.30 am to 8.00 pm, Sunday 9 am to 12 Noon

*Pathology means science behind medicine*

**CT SCAN & CBCT FACILITY NOW AVAILABLE**



Patient's name : SAUMYA PILLAI  
Age/Sex : 38 Years/Female  
Referred by : MEDI WHEEL  
Collection Time : 10:38

Reg. ID : P-6854-23  
Accession : 24688  
Order Dt/time : 23/03/2024 10:38

**Urine Analysis**

Sample Type: Urine

Test Name	Result	Units	Biological Reference Interval
<b><u>Physical Examination</u></b>			
Quantity :	20	ml	0 - 500 ml
Colour :	Pale Yellow		Pale Yellow
Transparency :	Slight Turbid.		Clear
Reaction :	Acidic		4.6 - 8.0
Specific Gravity :	1.030		1.016 - 1.022
Sediment :	Present		
<b><u>Chemical Examination</u></b>			
Albumin :	Present (Faint Trace)		Absent
Sugar :	NIL		Absent
Acetone :	Absent		Absent
Bile Salts :	Absent		Absent
Bile Pigments :	Absent		Absent
Urobilogen :	Absent		Absent
Nitrites :	Absent		Absent
<b><u>Microscopic Examination</u></b>			
Red blood Cells :	2-3	/h.p.f	Absent
Pus Cells :	2-3	/h.p.f	Absent
Epithelial Cells :	1-2	/h.p.f	< 10.0
Amorphous :	Absent	/h.p.f	Absent
Bacteria :	Absent	/h.p.f	Absent
Crystals :	Absent	/h.p.f	Absent
Casts :	Absent	/h.p.f	Absent
Fungus :	Not seen	/h.p.f	Absent

*Dr. Gayatri M. Mehta*

M. D. (Patho)

Reg. No. G-32215

DR GAYATRI MEHTA

MD(PATHOLOGY)



DR. ANAND D. PARIKH  
MD(PATHOLOGY)

LY (Entered by :GM Enter Date/Time:23/03/2024 7:05:00 PM) (Verify by :GM Verify Date/Time:23/03/2024 7:05:00 PM)

Vidhi Diagnostics | Pathology Department

L-86, Swatantra Senani Nagar, Opp. Akhbaragar Petrol Pump, Nr. Akhbaragar Circle, Nava-Vadaj, Ahmedabad - 380 013.

M. - Pathology : 8849893954, Ph. : 079-27621406, M. 98799 29406, 98250 09406, E-mail : vidhidiagnostics@gmail.com, Web. : www.vidhidiagnostics.com

Time (Pathology) : Mon. to Sat. 8.30 am to 8.00 pm, Sunday 9 am to 12 Noon

*Pathology means science behind medicine*

**CT SCAN & CBCT FACILITY NOW AVAILABLE**



# Dr. Dinesh S. Modh

M.D., D.M.R.E. (Radiodiagnosis)

Consultant Radiologist & Sonologist

Ex. Junior Lecturer, B.J. Medical College, Civil Hospital, A'bad.

# VIDHI<sup>®</sup> DIAGNOSTICS



<b>DATE:</b> 23/3/2024		
<b>NAME:</b> Saumya Pillai		
<b>AGE:</b> 38 yrs / female		
<b>MEDICAL EXAMINATION:-</b>		
<b>HEIGHT:</b> 158 cm	<b>WEIGHT:</b> 67 kg	
<b>BP:</b> 108/78 mmHg	<b>PULSE:</b> 68 per min	
<b>SPO2:</b> 99	<b>TEMPERATURE:</b> 100	
<b>RS:</b> 12	<b>CVS:</b> 12	
ASYMTOMATIC		
<b>HISTORY:</b> No H/O DM, HTN, Thyroid or TB		
<b>EYE CHECK-UP:-</b>	<b>RIGHT</b>	<b>LEFT</b>
<b>DISTANCE:</b>	12 6/6	12 6/6
<b>NEAR:</b>	12 NB	12 NB
<b>COLOR VISION:</b>	Normal	Normal
<b>DENTAL CHECK-UP:</b>	Normal	
<b>ADV: <del>HE</del>/SHE IS MEDICALLY FIT</b>		

Dr. Vidhi D. Modh  
MBBS

Reg. No. G-74540

Vidhi Diagnostics  
86, Swatantra-Senani Nagar,  
Akhbarnagar Bus Terminals  
Nr. Akhbarnagar Circle,  
New Wadaj, Ahmedabad-13.

ISO 9001:2015 Certified Diagnostics Center  
Vidhi Imaging Center

L-86, Swatantra Senani Nagar, Opp. Indian Oil Petrol Pump, Akhbarnagar Circle, Nava Vadaj, Ahmedabad - 380 013.

Phone : (Radiology) 079-2762 1406 | M. 98799 29406, 98250 09406 | Time (Radiology) : Mon. to Sat. 9 am to 2 pm, 5 to 9 pm, Sunday 9 am to 12 Noon  
E-mail : vidhidiagnostics@gmail.com, Website : www.vidhidiagnostics.com

Multislice CT Scan | CBCT-Dental Scan | Live 3D-4D Sonography | Colour Doppler | Echo Cardiography | Interventional Radiology | Maxillofacial Radiology | Fetal Medicine  
Digital X-Ray | Digital Mammography | Digital OPG/TMJ | ECG/TMT/PFT/EEG/EMG | Audiometry | Pathology Laboratory | Health Check Up Plans | Pre Employment Check Up

**CT SCAN & CBCT FACILITY NOW AVAILABLE**

 **भारत सरकार**  
**Government of India**

 **आधार**



**सौम्या पिल्लै**  
**Saumya Pillai**  
जन्म तारीख/DOB: 08/11/1985  
स्त्री/ FEMALE

**4513 1473 2704**  
VID : 9100 7045 8490 4526

**भारो आधार, भारी ओणज**

**Vidhi Diagnostics**  
L-86, Swatantra-Senani Nagar,  
Nr. Akhbarnagar Bus Terminals  
Nr. Akhbarnagar Circle,  
New Wadaj, Ahmedabad-13.

HR : 68 bpm  
 PR : 150 ms  
 QRS : 86 ms  
 QT/QTc : 388/412 ms  
 P/QRS/T : 76/65/57 deg.  
 RV5/SV1 : 0.857/-0.901 mv  
 RV5+SV1 : 1.758 mv

**Vichi Diagnostics**  
 L-86, Swatantra-Senani Nagar,  
 Opp. Akharnagar Bus Terminals,  
 Nr. Akharnagar Circle,  
 New Wadaj, Ahmedabad-13.

ID: 13181  
 Name: saumya  
 Age: 38yrs  
 Sex: Female  
 Hospital: **Dr. Animesh Shahkar**  
 MBBS, D. Cardio  
 Reg. No. **G-45946**

Department:

Need to be confirmed by doctor. Doctor Name:

0.67Hz - 35Hz AC 50Hz 25 mm/s 20 mm/mv

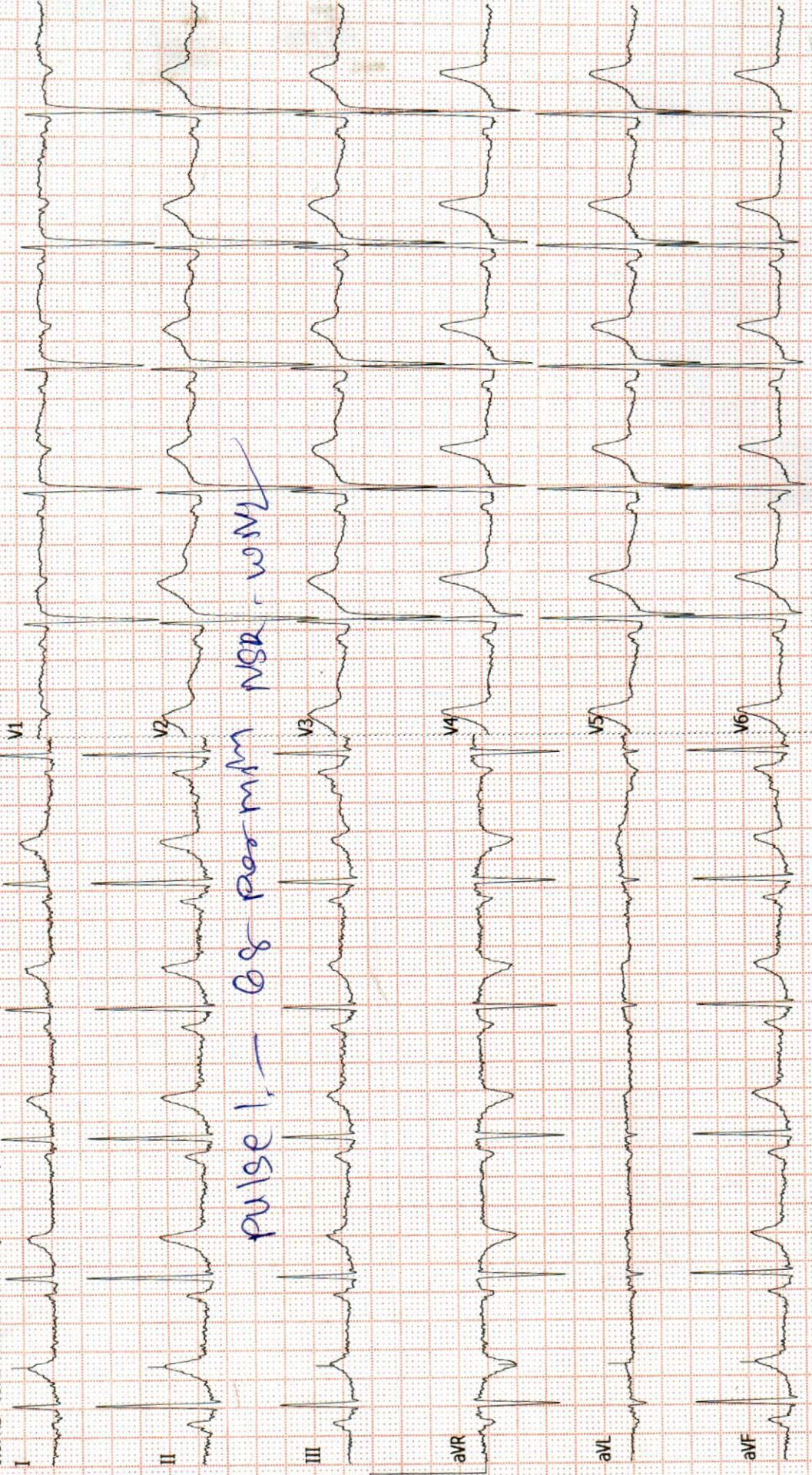

Somya

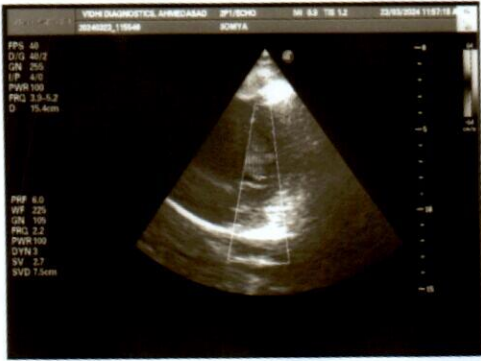
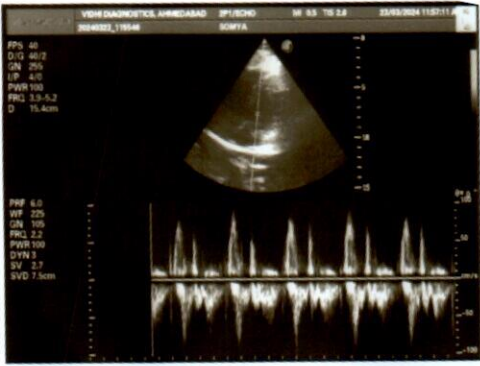
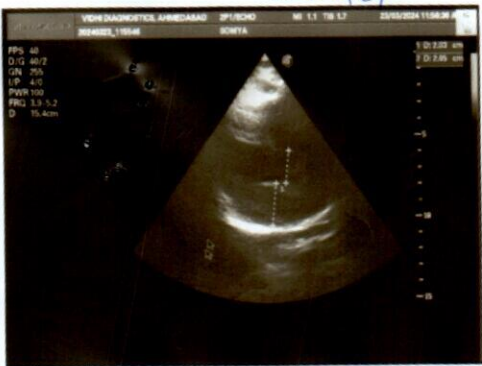

## Dr. Dinesh S. Modh

M.D., D.M.R.E. (Radiodiagnosis)

Consultant Radiologist & Sonologist

Ex. Junior Lecturer, B.J. Medical College, Civil Hospital, A'bad.



Patient's name: SAUMYA PILLAI  
Reg. ID : R-14853-23  
Referred by : Dr. MEDIWHEEL

Age/Sex : 38 Years/Female  
Accession : 24712  
Date : 23/03/2024

### USG ABDOMEN

LIVER: - Liver appears normal in size & show normal echotexture. No evidence of diffuse or focal lesion is seen. Intrahepatic biliary radicals appear normal. Portal vein and CBD appear normal. No e/o calculus is seen in bile duct.

GALL BLADDER: - Gall bladder is distended & appears normal. No evidence of calculus or cholecystitis is seen. No evidence of pericholecystic fluid is seen.

SPLEEN: - Spleen appears normal in size & shows normal echotexture. No evidence of diffuse or focal lesion is seen.

PANCREAS: - Pancreas appears normal size and echopattern. No e/o diffuse or focal lesion is seen. Main pancreatic duct appears normal.

KIDNEY: - Both Kidneys appear normal in size & echotexture.

No e/o calculus or hydronephrosis or hydroureter is seen in either side.

Cortico-medullary differentiation is maintained on either side.

Both suprarenal regions appear normal.

RIF & BOWEL LOOPS (By high frequency probe): - Normal.

No evidence of pre & para aortic lymphadenopathy is seen.

No evidence of free fluid is seen in abdomen.

No evidence of dilated or thickened bowel loops is seen.

Urinary bladder: - appears normal. No e/o calculus or mass lesion is seen in bladder.

Uterus appears normal in size and echopattern.

No evidence of diffuse or focal lesion is seen.

Cervical region appears normal.

Endometrial thickness is 6.4mm.

Both adnexal regions appear normal.

No e/o free fluid is seen in pouch of Douglas.

Thanks for reference.

**Dr. Dinesh S. Modh**

MD DMRE (Radiodiagnosis)

DR DINESH S. MODH

M.D. DMRE(RADIODIAGNOSIS)

### Vidhi Diagnostics

-86, Swatantra-Senani Nagar,  
Akhbarnagar Bus Terminals  
Nr. Akhbarnagar Circle,  
New Wadaj, Ahmedabad-13.

ISO 9001:2015 Certified Diagnostics Center

Vidhi Imaging Center

L-86, Swatantra Senani Nagar, Opp. Indian Oil Petrol Pump, Akhbarnagar Circle, Nava Vadaj, Ahmedabad - 380 013.

Phone : (Radiology) 079-2762 1406 | M. 98799 29406, 98250 09406 | Time (Radiology) : Mon. to Sat. 9 am to 2 pm, 5 to 9 pm, Sunday 9 am to 12 Noon

E-mail : vidhidiagnostics@gmail.com, Website : www.vidhidiagnostics.com

Multislice CT Scan | CBCT-Dental Scan | Live 3D-4D Sonography | Colour Doppler | Echo Cardiography | Interventional Radiology | Maxillofacial Radiology | Fetal Medicine  
Digital X-Ray | Digital Mammography | Digital OPG/TMJ | ECG/TMT/PFT/EEG/EMG | Audiometry | Pathology Laboratory | Health Check Up Plans | Pre Employment Check Up

**CT SCAN & CBCT FACILITY NOW AVAILABLE**

## Dr. Dinesh S. Modh

M.D., D.M.R.E. (Radiodiagnosis)

Consultant Radiologist & Sonologist

Ex. Junior Lecturer, B.J. Medical College, Civil Hospital, A'bad.

**VIDHI**  
DIAGNOSTICS



Patient's name : SAUMYA PILLAI  
Reg. ID : R-14853-23  
Referred by : Dr. MEDIWHEEL

Age/Sex : 38 Years/Female  
Accession : 24712  
Date : 23/03/2024

### X-RAY CHEST (PA VIEW)

Both lung fields appear normal.  
No e/o consolidation or cavitations is seen.  
Both costo-phrenic angles appear clear.  
Cardiac size is within normal limits.  
Both domes of diaphragm appear normal.  
Bony thoracic cage appears normal.

Thanks for reference.

Dr. Dinesh S. Modh  
MD DMRE (Radiodiagnosis)  
DR DINESH S. MODH  
M.D. DMRE(RADIODIAGNOSIS)

Vidhi Diagnostics  
L-86, Swatantra-Senani Nagar,  
Nr. Akhbarnagar Bus Terminals  
Nr. Akhbarnagar Circle,  
New Wadaj, Ahmedabad-13.

ISO 9001:2015 Certified Diagnostics Center

Vidhi Imaging Center

L-86, Swatantra Senani Nagar, Opp. Indian Oil Petrol Pump, Akhbarnagar Circle, Nava Vadaj, Ahmedabad - 380 013.

Phone : (Radiology) 079-2762 1406 | M. 98799 29406, 98250 09406 | Time (Radiology) : Mon. to Sat. 9 am to 2 pm, 5 to 9 pm, Sunday 9 am to 12 Noon

E-mail : vidhidiagnostics@gmail.com, Website : www.vidhidiagnostics.com

Multislice CT Scan | CBCT-Dental Scan | Live 3D-4D Sonography | Colour Doppler | Echo Cardiography | Interventional Radiology | Maxillofacial Radiology | Fetal Medicine  
Digital X-Ray | Digital Mammography | Digital OPG/TMJ | ECG/TMT/PFT/EEG/EMG | Audiometry | Pathology Laboratory | Health Check Up Plans | Pre Employment Check Up

**CT SCAN & CBCT FACILITY NOW AVAILABLE**

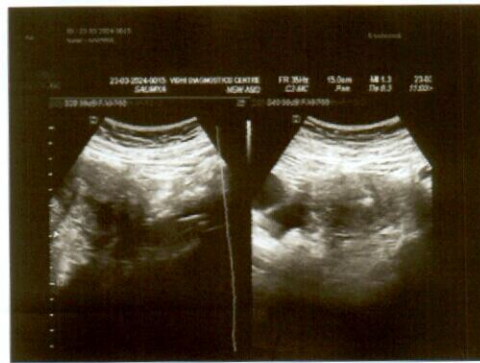

## Dr. Dinesh S. Modh

M.D., D.M.R.E. (Radiodiagnosis)

Consultant Radiologist & Sonologist

Ex. Junior Lecturer, B.J. Medical College, Civil Hospital, A'bad.



Patient's name: SAUMYA PILLAI  
Reg. ID : R-14853-23  
Referred by : Dr. MEDIWHEEL

Age/Sex : 38 Years/Female  
Accession : 24712  
Date : 23/03/2024

### 2D- ECHO REPORT

#### FINAL CONCLUSION:

LV IS NORMAL SIZE. GOOD LV SYSTOLIC FUNCTION NO RWMA.  
LVEF - 60%. NO CONCENTRIC LVH.  
NORMAL LV COMPLIANCE.  
LA IS NORMAL SIZE. NO LA CLOT.  
RV IS NORMAL SIZE. GOOD RV SYSTOLIC FUNCTION.  
RA IS NORMAL SIZE.  
MITRAL VALVE IS NORMAL. NO MS. NO MR. NO MVP.  
AORTIC VALVE IS NORMAL. NO AS. NO AR.  
TRICUSPID VALVE IS NORMAL. NO TR. RVSP-21 mmHg. NO PAH.

NO CLOT, NO VEGETATION, NO PERICARDIAL EFFUSION.

#### DIMENSIONS:

AORTA	2.4 C.M
LEFT ATRIUM	2.6 C.M
LVDD	4.2 C.M.
IVSD	1.0 C.M
PWD	1.0 C.M
LVDS	2.6 C.M.

#### COLOUR DOPPLER FINDING:

STRUCTURE	VELOCITY m/sec
	Max
PULMONARY VALVE	0.7
MITRAL VALVE	E : 0.7 A: 0.4
AORTIC VALVE	1.0

**Vidhi Diagnostics**  
L-86, Swatantra-Senani Nagar,  
Nr. Akhbarnagar Bus Terminals  
Nr. Akhbarnagar Circle,  
New Wadaj, Ahmedabad-13.

**DR. AVINASH BHASKAR**  
Reg. No. : G-45846  
**DR AVINASH BHASKAR**  
Cardio  
**CLINICAL CARDIOLOGIST**  
9924836431

ISO 9001:2015 Certified Diagnostics Center

Vidhi Imaging Center

L-86, Swatantra Senani Nagar, Opp. Indian Oil Petrol Pump, Akhbarnagar Circle, Nava Vadaj, Ahmedabad - 380 013.

Phone : (Radiology) 079-2762 1406 | M. 98799 29406, 98250 09406 | Time (Radiology) : Mon. to Sat. 9 am to 2 pm, 5 to 9 pm, Sunday 9 am to 12 Noon  
E-mail : vidhidiagnostics@gmail.com, Website : www.vidhidiagnostics.com

Multislice CT Scan | CBCT-Dental Scan | Live 3D-4D Sonography | Colour Doppler | Echo Cardiography | Interventional Radiology | Maxillofacial Radiology | Fetal Medicine  
Digital X-Ray | Digital Mammography | Digital OPG/TMJ | ECG/TMT/PFT/EEG/EMG | Audiometry | Pathology Laboratory | Health Check Up Plans | Pre Employment Check Up

**CT SCAN & CBCT FACILITY NOW AVAILABLE**