

**ECHO REPORT**

**RADIOLOGY DIVISION**

SRD No :XC008624	Name:VISHNU.V	Age:38Y	Sex:M	Date: 23/03/24
------------------	---------------	---------	-------	----------------

**Left Ventricle:-**

	Diastole	Systole
IVS	1.09cm	1.22cm
LV	4.06cm	2.64cm
LVPW	1.16cm	1.22cm

EF -64%      FS- 34%

AO	LA
3.54cm	3.61cm

PV            -    1.17m/s  
AV            -    1.33m/s  
MVE          -    0.87m/s  
MVA          -    0.56m/s  
E/A           -    1.56

**IMPRESSION:-**

- Normal chambers dimension
- No RWMA
- Good LV systolic function
- Good RV function
- No diastolic dysfunction
- No AS,AR,MR,MS,TR,PAH
- IAS/IVS intact.No clots/effussion/coarctation

**Dr. SAJITH. K**  
MD,DNB  
CONSULTANT CARDIOLOGIST  
Reg:No: 19436

*[Signature]*  
**Consultant Cardiologist**



**DDRC** *agilus* Pathlabs Limited.

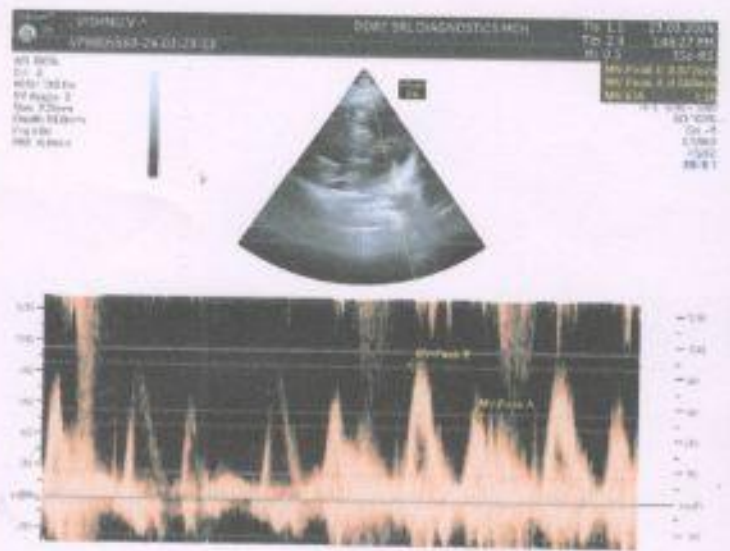
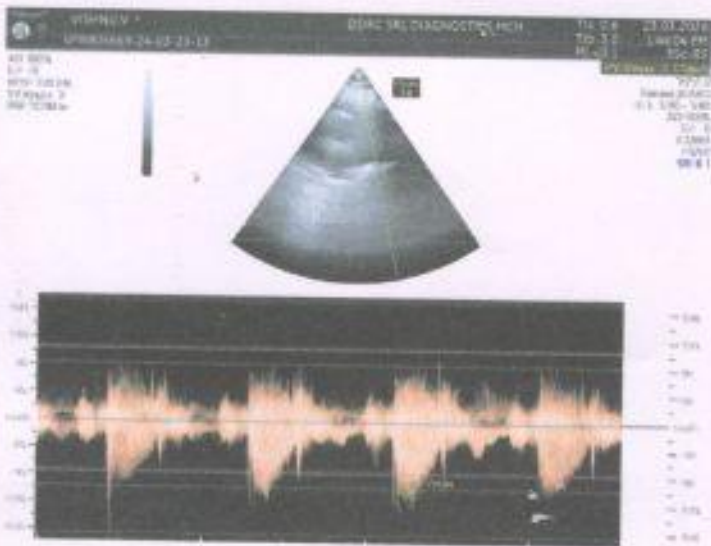
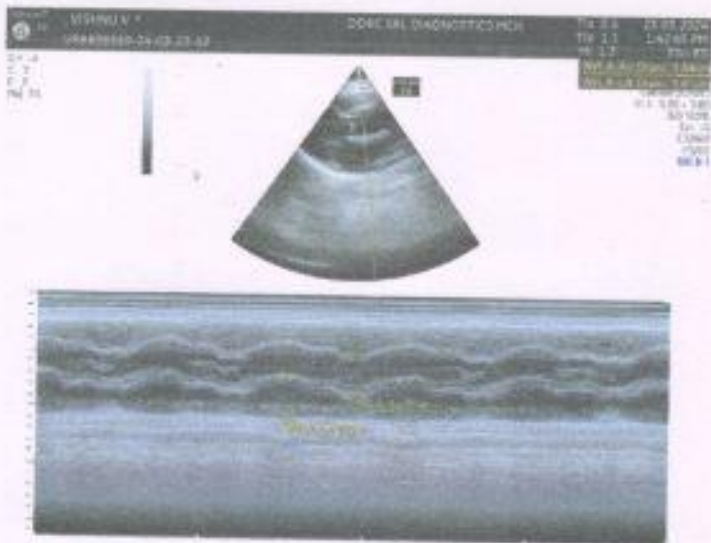

NAME: Vishnu V.  
COMPANY NAME: Bank of Baroda  
DATE: 23/03/2024

TO  
DDRC AGILUS PATHLABS LTD  
ULLOOR  
TRIVANDRUM

RESPECTED SIR/MAM,

I AM NOT INTERESTED TO DO STOOL/MOTION TEST AS  
PART OF MY HEALTH CHECKUP.

THANKS & REGARDS  
SIGN:



From

Vishnu V.

9605966205

Bank of Baroda

To

DDRC

Vllar

Trivandrum.

RE : Annual health checkup

I hereby declare that I am not opting for Doctor consultation for the health checkup done on 23.03.2024 for me and my spouse.

Yours Faithfully



Vishnu V.

23/03/2024



Thiruvananthapuram

23/03/24

### MEDICAL REPORT

This is to certify that Mr/Ms. Visitha V, ..... 38 ..... years M/F  
(MRNO...103442....) has been examined by us on...23/03/24 On examination, his/her BCVA/VA  
is...6/o in OU, N6 in NV.....Anteriorsegment.....WNL BE  
Fundus examination .....WNL BE.....Both Eye Colour vision...Normal.....

  
Dr. JACOB SHAJI  
MBBS, MS, FVCS (India)  
Consultant Ophthalmologist  
Ahalia Foundation Eye Hospital  
Reg. No: 44013 TOMG

Consultant Ophthalmologist

Ahalia Foundation Eye Hospital



**RADIOLOGY DIVISION**

Acc no:4182XC008624	Name: Mr. Vishnu V	Age: 38 y	Sex: Male	Date: 23.03.24
---------------------	--------------------	-----------	-----------	----------------

**US SCAN WHOLE ABDOMEN**

**LIVER** is mildly enlarged in size (15.4 cm). Margins are regular. Hepatic parenchyma shows increased echogenicity. No focal lesions seen. No dilatation of intrahepatic biliary radicles. CBD is not dilated. Portal vein is normal in caliber (10.2 mm).

**GALL BLADDER** is partially distended and grossly normal. No pericholecystic fluid seen.

**SPLEEN** is normal in size (8.4 cm) and parenchymal echotexture. No focal lesion seen.

**PANCREAS** Head and body visualized, appears normal in size and parenchymal echotexture. Pancreatic duct is not dilated.

**RIGHT KIDNEY** is normal in size (11.5 x 4.3 cm) and shows normal parenchymal echotexture. Cortico medullary differentiation is maintained. Parenchymal thickness is normal. No echogenic focus with shadowing suggestive of renal calculi seen. No dilatation of pelvicalyceal system seen. Ureter is not dilated. Perinephric spaces are normal.

**LEFT KIDNEY** is normal in size (10.7 x 5.1 m) and shows normal parenchymal echotexture. Cortico medullary differentiation is maintained. Parenchymal thickness is normal. No echogenic focus with shadowing suggestive of renal calculi seen. No dilatation of pelvicalyceal system seen. Ureter is not dilated. Perinephric spaces are normal.

**PARAAORTIC AREA** No retroperitoneal lymphadenopathy or mass seen. *Suboptimal evaluation since some areas obscured by bowel air.*

**URINARY BLADDER** is distended, normal in wall thickness, lumen clear.

**PROSTATE** is normal in size (vol - 8.2 cc) and shows normal echotexture. No focal lesion seen. No ascites or pleural effusion.

Gaseous distension of bowel loops noted. No obvious bowel wall thickening seen sonologically. Suggestion of a few anterior abdominal wall lipomas notes at the site of clinical swellings in left hypochondrium involving subcutaneous plane, largest measuring 2.2 x 0.7 cm.

**CONCLUSION:-**

- Hepatomegaly with grade II fatty changes - suggest LFT correlation.



*Dr. Nisha Unni MD , DNB ( RD )  
Consultant radiologist.*

*Thanks, your feedback will be appreciated.  
(Please bring relevant investigation reports during all visits).  
Because of technical and technological limitations complete accuracy cannot be assured on imaging.  
Suggested correlation with clinical findings and other relevant investigations consultations, and if required repeat imaging recommended in the event of controversies.*

**For appointments / any clarification of report please contact 9496005190 between 9 am - 5.30 pm).**

**DDRC agilus** Pathlabs Limited.



Standard

L I

L II

L III

L III Inspiration

ID: 008624 23-03-2024 12:56:55 PM

0.5~25Hz AC50 25mm/s 10mm/mV 62 V1.0 SEMIP V1.7 DDRC-AGILUS

Accum CE

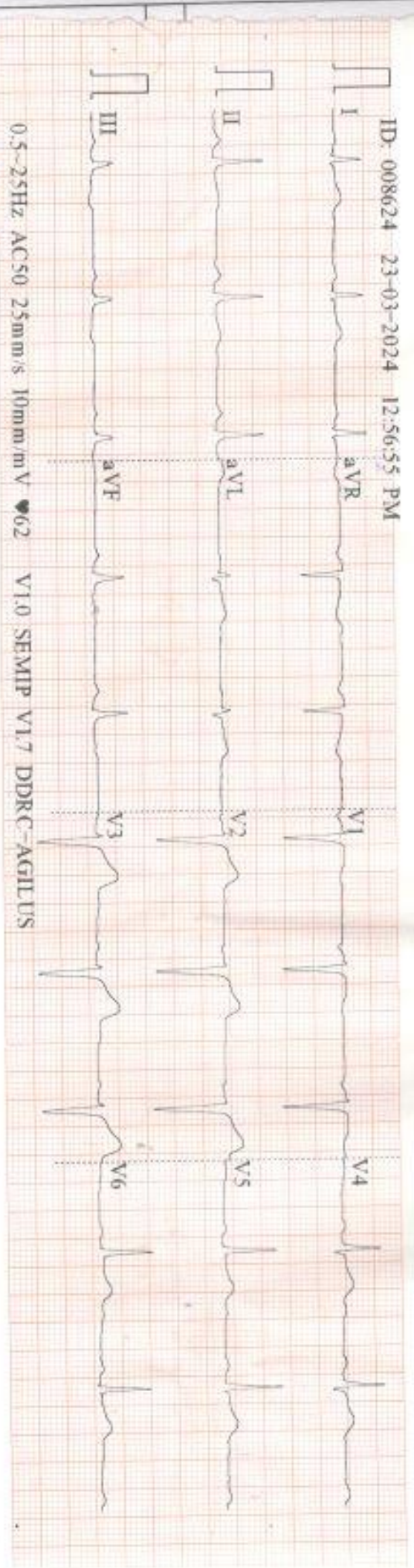



ID: 008624

Male  
38 Years  
cm

kg  
mmHg

Diagnosis Information:

*Dr. Vishnu V.*

HR	61	bpm
P	123	ms
PR	180	ms
QRS	94	ms
QT/QTc	402/407	ms
P/QRST	61/59/10	ms
RVS/SVI	0.979/1.090	mV

A-3W CE Report Confirmed by:



Standard

V1

V2

V3



DDRC AGILUS  
MR. VISHNU V 38Y M 3/23/2024 CHEST- PA XC008624 v

PATIENT NAME : MR VISHNU V

REF. DOCTOR : SELF

CODE/NAME &amp; ADDRESS : CA00010147 -

MEDIWHEEL ARCOFEMI HEALTHCARE LIMITED  
F701A, LADO SARAI, NEW DELHI,SOUTH DELHI,  
DELHI,  
SOUTH DELHI 110030  
8800465156ACCESSION NO : **4182XC008624**

PATIENT ID : MRVIM1401874182

CLIENT PATIENT ID:

ABHA NO :

AGE/SEX : 38 Years Male

DRAWN :

RECEIVED : 23/03/2024 11:11:07

REPORTED : 27/03/2024 15:53:46

Test Report Status **Final**

Results

Biological Reference Interval Units

**MEDIWHEEL HEALTH CHECKUP BELOW 40(M)2DECHO****OPHTHAL**

OPHTHAL

DONE.

**DR NISHA UNNI, MBBS,MD**  
**(RD),DNB (Reg.No:50162)**  
Consultant Radiologist

Page 1 Of 10



View Details



View Report

**PERFORMED AT :**DDRC AGILUS PATHLABS LIMITED  
ASTER SQUARE BUILDING, ULLOOR,  
MEDICAL COLLEGE P.O  
TRIVANDRUM, 695011  
KERALA, INDIA  
Tel : 93334 93334, Fax : CIN - U85190MH2006PTC161480  
Email : customercare.ddrc@agilus.in

Patient Ref. No. 66600008309849

**PATIENT NAME : MR VISHNU V**
**REF. DOCTOR : SELF**
**CODE/NAME & ADDRESS : CA00010147 -**

 MEDIWHEEL ARCOFEMI HEALTHCARE LIMITED  
 F701A, LADO SARAI, NEW DELHI, SOUTH DELHI,  
 DELHI,  
 SOUTH DELHI 110030  
 8800465156

**ACCESSION NO : 4182XC008624**
**PATIENT ID : MRVIM1401874182**
**CLIENT PATIENT ID:**
**ABHA NO :**
**AGE/SEX : 38 Years Male**
**DRAWN :**
**RECEIVED : 23/03/2024 11:11:07**
**REPORTED : 27/03/2024 15:53:46**
**Test Report Status Final**
**Results**
**Units**
**MEDIWHEEL HEALTH CHECKUP BELOW 40(M)2DECHO**
**ECG WITH REPORT**
**REPORT**
**REPORT GIVEN**
**2D - ECHO WITH COLOR DOPPLER**
**REPORT**
**REPORT GIVEN**
**USG ABDOMEN AND PELVIS**
**REPORT**
**REPORT GIVEN**
**CHEST X-RAY WITH REPORT**
**REPORT**
**REPORT GIVEN**
**HAEMATOLOGY**
**MEDIWHEEL HEALTH CHECKUP BELOW 40(M)2DECHO**
**GLYCOSYLATED HEMOGLOBIN(HBA1C), EDTA WHOLE BLOOD**

HBA1C	5.1	Non-diabetic Adult < 5.7 Pre-diabetes 5.7 - 6.4 Diabetes diagnosis: > or = 6.5 Therapeutic goals: < 7.0 Action suggested : > 8.0 (ADA Guideline 2021)	%
MEAN PLASMA GLUCOSE	99.7	< 116.0	mg/dL

**DR NISHA UNNI, MBBS,MD  
(RD),DNB (Reg.No:50162)  
Consultant Radiologist**

**DR.VAISHALI RAJAN, MBBS DCP  
(Pathology)  
(Reg No - TCC 27150)  
HOD - HAEMATOLOGY**

**DR. MEERA B S MBBS, MD  
Biochemistry (Reg No - TCMC  
53376)  
CONSULTANT BIOCHEMIST**

View Details



View Report

Page 2 Of 10

**PERFORMED AT :**

 DDRC AGILUS PATHLABS LIMITED  
 ASTER SQUARE BUILDING, ULLOOR,  
 MEDICAL COLLEGE P.O  
 TRIVANDRUM, 695011  
 KERALA, INDIA  
 Tel : 93334 93334, Fax : CIN - U85190MH2006PTC161480  
 Email : customercare.ddrc@agilus.in

**Patient Ref. No. 66600008309849**

PATIENT NAME : MR VISHNU V

REF. DOCTOR : SELF

CODE/NAME &amp; ADDRESS : CA00010147 -

MEDIWHEEL ARCOFEMI HEALTHCARE LIMITED  
F701A, LADO SARAI, NEW DELHI, SOUTH DELHI,  
DELHI,  
SOUTH DELHI 110030  
8800465156

ACCESSION NO : **4182XC008624**

PATIENT ID : MRVIM1401874182

CLIENT PATIENT ID:

ABHA NO :

AGE/SEX : 38 Years Male

DRAWN :

RECEIVED : 23/03/2024 11:11:07

REPORTED : 27/03/2024 15:53:46

Test Report Status	Final	Results	Units
--------------------	-------	---------	-------

**BLOOD COUNTS, EDTA WHOLE BLOOD**

HEMOGLOBIN	15.4	13.0 - 17.0	g/dL
RED BLOOD CELL COUNT	4.89	4.50 - 5.50	mil/ $\mu$ L
WHITE BLOOD CELL COUNT	6.76	4.0 - 10.0	thou/ $\mu$ L
PLATELET COUNT	301	150 - 410	thou/ $\mu$ L

**RBC AND PLATELET INDICES**

HEMATOCRIT	44.3	40.0 - 50.0	%
MEAN CORPUSCULAR VOL	90.6	83.0 - 101	fL
MEAN CORPUSCULAR HGB.	31.5	27.0 - 32.0	pg
MEAN CORPUSCULAR HEMOGLOBIN CONCENTRATION	34.5	31.50 - 34.50	g/dL
RED CELL DISTRIBUTION WIDTH	12.8	11.60 - 14.0	%
MENTZER INDEX	18.5		
MEAN PLATELET VOLUME	8.7	6.80 - 10.90	fL

**WBC DIFFERENTIAL COUNT**

SEGMENTED NEUTROPHILS	56	40.0 - 80.0	%
LYMPHOCYTES	33	20.0 - 40.0	%
MONOCYTES	6	2.0 - 10.0	%
EOSINOPHILS	5	1.0 - 6.0	%
BASOPHILS	0	0.0 - 1.0	%
ABSOLUTE NEUTROPHIL COUNT	3.81	2.0 - 7.0	thou/ $\mu$ L
ABSOLUTE LYMPHOCYTE COUNT	2.23	1.0 - 3.0	thou/ $\mu$ L
ABSOLUTE MONOCYTE COUNT	0.37	0.20 - 1.0	thou/ $\mu$ L
ABSOLUTE EOSINOPHIL COUNT	0.33	0.02 - 0.50	thou/ $\mu$ L
ABSOLUTE BASOPHIL COUNT	0.00		thou/ $\mu$ L
NEUTROPHIL LYMPHOCYTE RATIO (NLR)	1.7		



**DR. VAISHALI RAJAN, MBBS DCP**  
(Pathology)  
(Reg No - TCC 27150)  
HOD - HAEMATOLOGY



**DR. MEERA B S MBBS, MD**  
Biochemistry (Reg No - TCMC  
53376)  
CONSULTANT BIOCHEMIST

Page 3 Of 10



View Details



View Report

**PERFORMED AT :**

DDRC AGILUS PATHLABS LIMITED  
ASTER SQUARE BUILDING, ULLOOR,  
MEDICAL COLLEGE P.O  
TRIVANDRUM, 695011  
KERALA, INDIA  
Tel : 93334 93334, Fax : CIN - U85190MH2006PTC161480  
Email : customercare.ddrc@agilus.in



Patient Ref. No. 66600008309849

PATIENT NAME : MR VISHNU V

REF. DOCTOR : SELF

CODE/NAME &amp; ADDRESS : CA00010147 -

MEDIWHEEL ARCOFEMI HEALTHCARE LIMITED  
F701A, LADO SARAI, NEW DELHI, SOUTH DELHI,  
DELHI,  
SOUTH DELHI 110030  
8800465156

ACCESSION NO : **4182XC008624**

PATIENT ID : MRVIM1401874182

CLIENT PATIENT ID:

ABHA NO :

AGE/SEX : 38 Years Male

DRAWN :

RECEIVED : 23/03/2024 11:11:07

REPORTED : 27/03/2024 15:53:46

Test Report Status **Final**

Results

Units

**ERYTHROCYTE SEDIMENTATION RATE (ESR), EDTA BLOOD**

SEDIMENTATION RATE (ESR)	2	0 - 14	mm at 1 hr
--------------------------	---	--------	------------

**SUGAR URINE - POST PRANDIAL**

SUGAR URINE - POST PRANDIAL	NOT DETECTED	NOT DETECTED
-----------------------------	--------------	--------------

**SUGAR URINE - FASTING**

SUGAR URINE - FASTING	NOT DETECTED	NOT DETECTED
-----------------------	--------------	--------------

**IMMUNOHAEMATOLOGY****MEDIWHEEL HEALTH CHECKUP BELOW 40(M)2DECHO****ABO GROUP & RH TYPE, EDTA WHOLE BLOOD**

ABO GROUP	TYPE O
RH TYPE	POSITIVE

METHOD : COLUMN AGGLUTINATION TECHNOLOGY

&lt;b&gt;Interpretation(s)&lt;/b&gt;

ABO GROUP & RH TYPE, EDTA WHOLE BLOOD-Blood group is identified by antigens and antibodies present in the blood. Antigens are protein molecules found on the surface of red blood cells. Antibodies are found in plasma. To determine blood group, red cells are mixed with different antibody solutions to give A,B,O or AB.

Disclaimer: "Please note, as the results of previous ABO and Rh group (Blood Group) for pregnant women are not available, please check with the patient records for availability of the same."

The test is performed by both forward as well as reverse grouping methods.

Page 4 Of 10

  
**DR. MEERA B S MBBS, MD**  
Biochemistry (Reg No - TCMC  
53376)  
CONSULTANT BIOCHEMIST

  
**DR. VAISHALI RAJAN, MBBS DCP**  
(Pathology)  
(Reg No - TCC 27150)  
HOD - HAEMATOLOGY



View Details



View Report

**PERFORMED AT :**

DDRC AGILUS PATHLABS LIMITED  
ASTER SQUARE BUILDING, ULLOOR,  
MEDICAL COLLEGE P.O  
TRIVANDRUM, 695011  
KERALA, INDIA  
Tel : 93334 93334, Fax : CIN - U85190MH2006PTC161480  
Email : customercare.ddrc@agilus.in



Patient Ref. No. 66600008309849

**PATIENT NAME : MR VISHNU V**

**REF. DOCTOR : SELF**

**CODE/NAME & ADDRESS :** CA00010147 -  
 MEDIWHEEL ARCOFEMI HEALTHCARE LIMITED  
 F701A, LADO SARAI, NEW DELHI, SOUTH DELHI,  
 DELHI,  
 SOUTH DELHI 110030  
 8800465156

**ACCESSION NO :** **4182XC008624**  
**PATIENT ID :** MRVIM1401874182  
**CLIENT PATIENT ID:**  
**ABHA NO :**

**AGE/SEX :** 38 Years Male  
**DRAWN :**  
**RECEIVED :** 23/03/2024 11:11:07  
**REPORTED :** 27/03/2024 15:53:46

Test Report Status	Final	Results	Units
--------------------	-------	---------	-------

**BIO CHEMISTRY**

**MEDIWHEEL HEALTH CHECKUP BELOW 40(M)2DECHO**

**BUN/CREAT RATIO**

BUN/CREAT RATIO 10

**CREATININE, SERUM**

CREATININE 1.06 18 - 60 yrs : 0.9 - 1.3 mg/dL

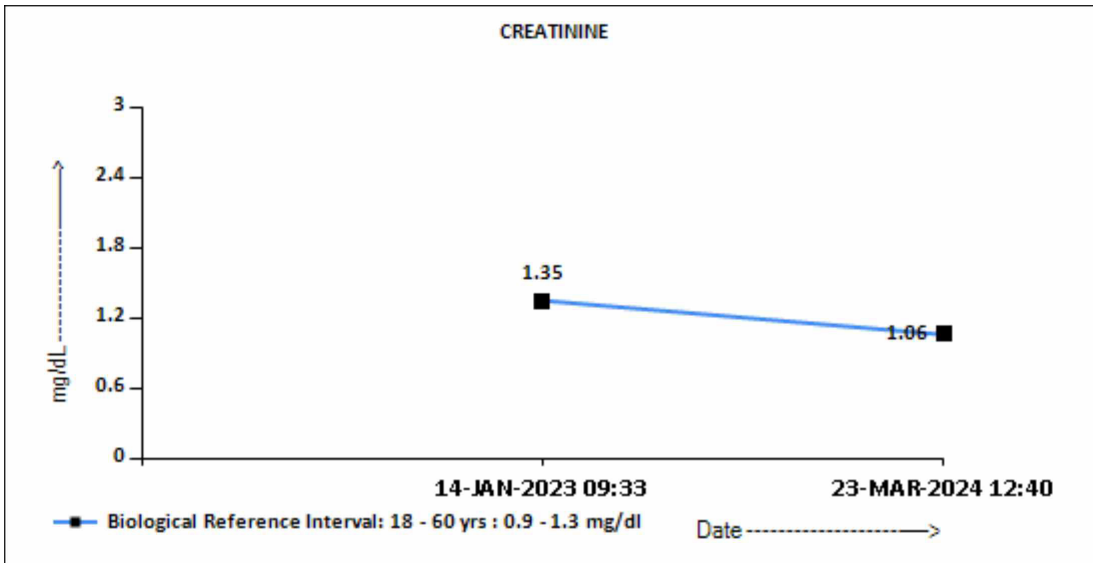

**GLUCOSE, POST-PRANDIAL, PLASMA**

GLUCOSE, POST-PRANDIAL, PLASMA 126  
 Diabetes Mellitus : > or = 200. mg/dL  
 Impaired Glucose tolerance/  
 Prediabetes : 140 - 199.  
 Hypoglycemia : < 55.

**DR. MEERA B S MBBS, MD**  
**Biochemistry (Reg No - TCMC**  
**53376)**  
**CONSULTANT BIOCHEMIST**



View Details



View Report

**PERFORMED AT :**

DDRC AGILUS PATHLABS LIMITED  
 ASTER SQUARE BUILDING, ULLOOR,  
 MEDICAL COLLEGE P.O  
 TRIVANDRUM, 695011  
 KERALA, INDIA  
 Tel : 93334 93334, Fax : CIN - U85190MH2006PTC161480  
 Email : customercare.ddrc@agilus.in



**Patient Ref. No. 66600008309849**

**PATIENT NAME : MR VISHNU V**

**REF. DOCTOR : SELF**

**CODE/NAME & ADDRESS :** CA00010147 -  
 MEDIWHEEL ARCOFEMI HEALTHCARE LIMITED  
 F701A, LADO SARAI, NEW DELHI,SOUTH DELHI,  
 DELHI,  
 SOUTH DELHI 110030  
 8800465156

**ACCESSION NO :** **4182XC008624**  
**PATIENT ID :** MRVIM1401874182  
**CLIENT PATIENT ID:**  
**ABHA NO :**

**AGE/SEX :** 38 Years Male  
**DRAWN :**  
**RECEIVED :** 23/03/2024 11:11:07  
**REPORTED :** 27/03/2024 15:53:46

Test Report Status	Final	Results	Units
--------------------	-------	---------	-------

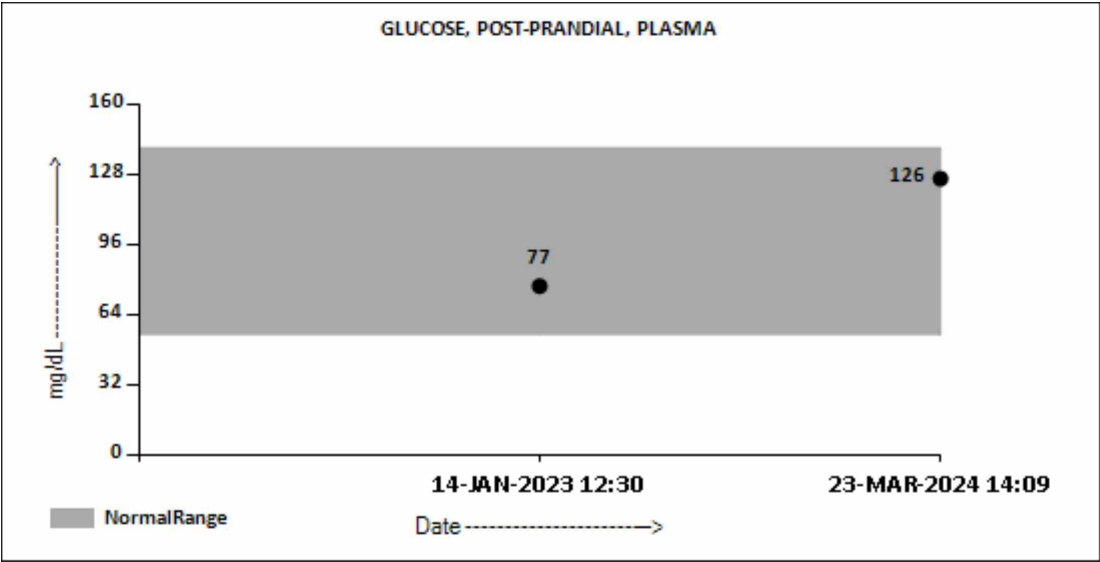

**GLUCOSE FASTING,FLUORIDE PLASMA**

FBS (FASTING BLOOD SUGAR) 105 mg/dL  
 Diabetes Mellitus : > or = 126. mg/dL  
 Impaired fasting Glucose/  
 Prediabetes : 101 - 125.  
 Hypoglycemia : < 55.

**DR. MEERA B S MBBS, MD**  
**Biochemistry (Reg No - TCMC**  
**53376)**  
**CONSULTANT BIOCHEMIST**



View Details



View Report

**PERFORMED AT :**

DDRC AGILUS PATHLABS LIMITED  
 ASTER SQUARE BUILDING, ULLOOR,  
 MEDICAL COLLEGE P.O  
 TRIVANDRUM, 695011  
 KERALA, INDIA  
 Tel : 93334 93334, Fax : CIN - U85190MH2006PTC161480  
 Email : customercare.ddrc@agilus.in



**Patient Ref. No. 66600008309849**



**PATIENT NAME : MR VISHNU V**

**REF. DOCTOR : SELF**

**CODE/NAME & ADDRESS :** CA00010147 -  
MEDIWHEEL ARCOFEMI HEALTHCARE LIMITED  
F701A, LADO SARAI, NEW DELHI,SOUTH DELHI,  
DELHI,  
SOUTH DELHI 110030  
8800465156

**ACCESSION NO :** **4182XC008624**  
**PATIENT ID :** MRVIM1401874182  
**CLIENT PATIENT ID:**  
**ABHA NO :**

**AGE/SEX :** 38 Years Male  
**DRAWN :**  
**RECEIVED :** 23/03/2024 11:11:07  
**REPORTED :** 27/03/2024 15:53:46

**Test Report Status** Final **Results** **Units**

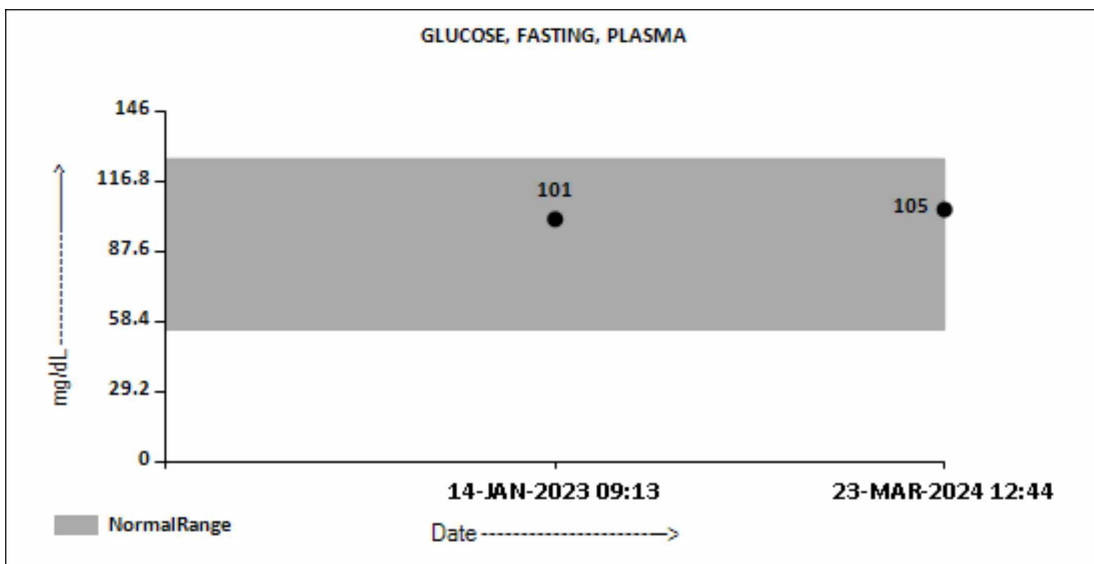

**LIVER FUNCTION TEST WITH GGT**

BILIRUBIN, TOTAL	1.22	General Range : < 1.1	mg/dL
BILIRUBIN, DIRECT	<b>0.40 High</b>	General Range : < 0.3	mg/dL
BILIRUBIN, INDIRECT	0.82	General Range : <0.85	mg/dL
TOTAL PROTEIN	6.9	Ambulatory : 6.4 - 8.3 Recumbant : 6 - 7.8	g/dL
ALBUMIN	4.8	20-60yrs : 3.5 - 5.2	g/dL
GLOBULIN	2.1	General Range : 2 - 3.5 Premature Neonates : 0.29 - 1.04	g/dL
ALBUMIN/GLOBULIN RATIO	2.3	General Range : 1.1 - 2.5	RATIO
ASPARTATE AMINOTRANSFERASE (AST/SGOT)	25	Adults : < 40	U/L
ALANINE AMINOTRANSFERASE (ALT/SGPT)	37	Adults : < 45	U/L
ALKALINE PHOSPHATASE	52	Adult(<60yrs) : 40 -130	U/L
GAMMA GLUTAMYL TRANSFERASE (GGT)	20	Adult (Male) : < 60	U/L

**TOTAL PROTEIN, SERUM**

*Meera*  
**DR. MEERA B S MBBS, MD**  
**Biochemistry (Reg No - TCMC 53376)**  
**CONSULTANT BIOCHEMIST**



View Details



View Report

**PERFORMED AT :**

DDRC AGILUS PATHLABS LIMITED  
ASTER SQUARE BUILDING, ULLOOR,  
MEDICAL COLLEGE P.O  
TRIVANDRUM, 695011  
KERALA, INDIA  
Tel : 93334 93334, Fax : CIN - U85190MH2006PTC161480  
Email : customercare.ddrc@agilus.in



**Patient Ref. No. 66600008309849**

**PATIENT NAME : MR VISHNU V**

**REF. DOCTOR : SELF**

**CODE/NAME & ADDRESS :** CA00010147 -  
MEDIWHEEL ARCOFEMI HEALTHCARE LIMITED  
F701A, LADO SARAI, NEW DELHI,SOUTH DELHI,  
DELHI,  
SOUTH DELHI 110030  
8800465156

**ACCESSION NO :** **4182XC008624**  
**PATIENT ID :** MRVIM1401874182  
**CLIENT PATIENT ID:**  
**ABHA NO :**

**AGE/SEX :** 38 Years Male  
**DRAWN :**  
**RECEIVED :** 23/03/2024 11:11:07  
**REPORTED :** 27/03/2024 15:53:46

Test Report Status	Final	Results	Units
--------------------	-------	---------	-------

TOTAL PROTEIN	6.9	Ambulatory : 6.4 - 8.3 Recumbant : 6 - 7.8	g/dL
---------------	-----	---	------

**URIC ACID, SERUM**

URIC ACID	6.2	Adults : 3.4-7	mg/dL
-----------	-----	----------------	-------

**BIOCHEMISTRY - LIPID**

**MEDIWHEEL HEALTH CHECKUP BELOW 40(M)2DECHO**

**LIPID PROFILE, SERUM**

CHOLESTEROL	208	Desirable : < 200 Borderline : 200-239 High : >or= 240	mg/dL
TRIGLYCERIDES	90	Normal : < 150 High : 150-199 Hypertriglyceridemia : 200-499 Very High : > 499	mg/dL
HDL CHOLESTEROL	41	General range : 40-60	mg/dL
LDL CHOLESTEROL, DIRECT	159	Optimum : < 100 Above Optimum : 100-129 Borderline High : 130-159 High : 160-189 Very High : >or= 190	mg/dL
NON HDL CHOLESTEROL	167	Desirable : < 130 Above Desirable : 130 -159 Borderline High : 160 - 189 High : 190 - 219 Very high : > / = 220	mg/dL
VERY LOW DENSITY LIPOPROTEIN CHOL/HDL RATIO	18.0 5.1	</= 30.0 Low Risk : 3.3 - 4.4 Average Risk : 4.5 - 7.0 Moderate Risk : 7.1 - 11.0 High Risk : > 11.0	mg/dL
LDL/HDL RATIO	3.9	Desirable/Low Risk - 0.5-3	

**DR. MEERA B S MBBS, MD**  
**Biochemistry (Reg No - TCMC 53376)**  
**CONSULTANT BIOCHEMIST**



View Details



View Report

**PERFORMED AT :**

DDRC AGILUS PATHLABS LIMITED  
ASTER SQUARE BUILDING, ULLLOOR,  
MEDICAL COLLEGE P.O  
TRIVANDRUM, 695011  
KERALA, INDIA  
Tel : 93334 93334, Fax : CIN - U85190MH2006PTC161480  
Email : customercare.ddrc@agilus.in



**Patient Ref. No. 66600008309849**

PATIENT NAME : MR VISHNU V

REF. DOCTOR : SELF

CODE/NAME &amp; ADDRESS : CA00010147 -

MEDIWHEEL ARCOFEMI HEALTHCARE LIMITED  
F701A, LADO SARAI, NEW DELHI, SOUTH DELHI,  
DELHI,  
SOUTH DELHI 110030  
8800465156

ACCESSION NO : **4182XC008624**

PATIENT ID : MRVIM1401874182

CLIENT PATIENT ID:

ABHA NO :

AGE/SEX : 38 Years Male

DRAWN :

RECEIVED : 23/03/2024 11:11:07

REPORTED : 27/03/2024 15:53:46

Test Report Status **Final**

Results

Units

Borderline/Moderate Risk- 3.1-  
6  
High Risk- >6.0

## SPECIALISED CHEMISTRY - HORMONE

## MEDIWHEEL HEALTH CHECKUP BELOW 40(M)2DECHO

## THYROID PANEL, SERUM

T3	84.80	Adult : 80-200	ng/dL
T4	6.54	Adults : 4.5-12.1	µg/dl
TSH 3RD GENERATION	2.000	21-50 yrs : 0.4 - 4.2	µIU/mL

## CLINICAL PATH - URINALYSIS

## MEDIWHEEL HEALTH CHECKUP BELOW 40(M)2DECHO

## PHYSICAL EXAMINATION, URINE

COLOR	AMBER
APPEARANCE	CLEAR

## CHEMICAL EXAMINATION, URINE

PH	5.0	4.7 - 7.5
SPECIFIC GRAVITY	1.032	1.003 - 1.035
PROTEIN	NEGATIVE	NOT DETECTED
GLUCOSE	NEGATIVE	NOT DETECTED
KETONES	NEGATIVE	NOT DETECTED
BLOOD	NEGATIVE	NOT DETECTED
BILIRUBIN	NOT DETECTED	NOT DETECTED
UROBILINOGEN	NORMAL	NORMAL

Page 9 Of 10

  
DR. MEERA B S MBBS, MD  
Biochemistry (Reg No - TCMC  
53376)  
CONSULTANT BIOCHEMIST

  
DR. VAISHALI RAJAN, MBBS DCP  
(Pathology)  
(Reg No - TCC 27150)  
HOD - HAEMATOLOGY



View Details



View Report

## PERFORMED AT :

DDRC AGILUS PATHLABS LIMITED  
ASTER SQUARE BUILDING, ULLOOR,  
MEDICAL COLLEGE P.O  
TRIVANDRUM, 695011  
KERALA, INDIA  
Tel : 93334 93334, Fax : CIN - U85190MH2006PTC161480  
Email : customercare.ddrc@agilus.in



Patient Ref. No. 66600008309849

**PATIENT NAME : MR VISHNU V**

**REF. DOCTOR : SELF**

**CODE/NAME & ADDRESS :** CA00010147 -  
 MEDIWHEEL ARCOFEMI HEALTHCARE LIMITED  
 F701A, LADO SARAI, NEW DELHI, SOUTH DELHI,  
 DELHI,  
 SOUTH DELHI 110030  
 8800465156

**ACCESSION NO :** **4182XC008624**  
**PATIENT ID :** MRVIM1401874182  
**CLIENT PATIENT ID:**  
**ABHA NO :**

**AGE/SEX :** 38 Years Male  
**DRAWN :**  
**RECEIVED :** 23/03/2024 11:11:07  
**REPORTED :** 27/03/2024 15:53:46

Test Report Status	Final	Results	Units
--------------------	-------	---------	-------

METHOD : DIPSTICK  
 NITRITE

NEGATIVE

NOT DETECTED

**MICROSCOPIC EXAMINATION, URINE**

RED BLOOD CELLS

NOT DETECTED

NOT DETECTED

/HPF

WBC

0-1

0-5

/HPF

EPITHELIAL CELLS

0-1

0-5

/HPF

CASTS

NEGATIVE

CRYSTALS

NEGATIVE

REMARKS

NIL

METHOD : AUTOMATED ANALYSER, MICROSCOPY

**\*\*End Of Report\*\***

**Please visit [www.srlworld.com](http://www.srlworld.com) for related Test Information for this accession**

**DR.VAISHALI RAJAN, MBBS DCP**  
**(Pathology)**  
**(Reg No - TCC 27150)**  
**HOD - HAEMATOLOGY**



View Details



View Report

**PERFORMED AT :**

DDRC AGILUS PATHLABS LIMITED  
 ASTER SQUARE BUILDING, ULLOOR,  
 MEDICAL COLLEGE P.O  
 TRIVANDRUM, 695011  
 KERALA, INDIA  
 Tel : 93334 93334, Fax : CIN - U85190MH2006PTC161480  
 Email : [customercare.ddrc@agilus.in](mailto:customercare.ddrc@agilus.in)



**Patient Ref. No. 66600008309849**