



DEPARTMENT OF LABORATORY

NAVI MUMBAI

Patient Name : Mr. ANGOTHU VEERABABU	Age / Gender : 35 Y(s)/Male
Bill No/ UMR No : NMBC63440/NMU0048881	Referred By : Dr. DMO
Received Dt : 23-Mar-24 11:22 am	Report Date : 23-Mar-24 05:39 pm

FINAL REPORT

<u>Parameters</u>	<u>Specimen</u>	<u>Result</u>	<u>Biological Reference Intervals</u>	<u>Method</u>
CUE(COMPLETE URINE EXAMINATION)				
<u>PHYSICAL EXAMINATION</u>				
VOLUME	Urine	20 ML		
COLOUR		PALE YELLOW	PALE YELLOW	
APPEARANCE		CLEAR	CLEAR	
DEPOSIT		ABSENT	ABSENT	
<u>CHEMICAL EXAMINATION</u>				
SPECIFIC GRAVITY	Urine	1.020	1.000 - 1.030	Dipstick
PH		5.0	5.0 - 8.0	Dipstick
PROTEIN		NEGATIVE	NEGATIVE	Dipstick/Heat coagulation test
GLUCOSE		ABSENT	ABSENT	Dipstick/Benedict's test
UROBILINOGEN		NORMAL	NORMAL	Dipstick
KETONE		NEGATIVE	NEGATIVE	Dipstick/Rothera's Nitroprusside test.
BLOOD		NEGATIVE	NEGATIVE	Dipstick/Microscopy
BILIRUBIN		NEGATIVE	NEGATIVE	Dipstick/Fouchet's test
BILE SALT		NEGATIVE	NEGATIVE	Hay's sulphur powder test
BILE PIGMENT		NEGATIVE	NEGATIVE	Fouchet test
NITRITE		NEGATIVE	NEGATIVE	Dipstick
LEUCOCYTE ESTERASE		NEGATIVE	NEGATIVE	
<u>MICROSCOPIC EXAMINATION</u>				
PUS CELLS	Urine	1-2	0 - 5 /hpf	
RBC		NIL	0 - 5 /hpf	
EPITHELIAL CELLS		0-1	0 - 5 /hpf	
CRYSTALS		NIL	NIL	
CASTS		NIL	NIL	
BACTERIA		ABSENT		MICROSCOPIC EXAMINATION
YEAST		ABSENT		MICROSCOPIC EXAMINATION
AMORPHOUS DEPOSITS		ABSENT		MICROSCOPIC EXAMINATION
MUCUS THREAD		ABSENT		MICROSCOPIC EXAMINATION
NOTE		Microscopic examination of urine is carried out on centrifuged urinary sediment.		





MEDICOVER HOSPITALS

DEPARTMENT OF LABORATORY

NAVI MUMBAI

Patient Name : Mr. ANGOTHU VEERABABU	Age / Gender : 35 Y(s)/Male
Bill No/ UMR No : NMBC63440/NMU0048881	Referred By : Dr. DMO
Received Dt : 23-Mar-24 11:22 am	Report Date : 23-Mar-24 05:39 pm

Parameters

Specimen

Result

Biological Reference In Method

*** End Of Report ***





DEPARTMENT OF LABORATORY

NAVI MUMBAI

Patient Name : Mr. ANGOTHU VEERABABU **Age / Gender** : 35 Y(s)/Male
Bill No/ UMR No : NMBC63440/NMU0048881 **Referred By** : Dr. DMO
Received Dt : 23-Mar-24 11:21 am **Report Date** : 23-Mar-24 03:39 pm

FINAL REPORT

Parameter Specimen Result Values Biological Reference Method

COMPLETE BLOOD COUNT

RBC

R B C COUNT	Blood	4.99	4.5 - 5.5 $10^6/\mu\text{L}$
HEMOGLOBIN		11.9	13.0 - 17.0 g/dl
PCV/HCT		37.1	40 - 50 % 36 - 46 %
MCV		74	83 - 101 fl 83 - 101 fl
MCH		23.8	27 - 32 pg
MCHC		32.1	31.5 - 34.5 g/dL
RDW(cv)		13.6	11.6 - 14.0 %

PLATELETS

PLATELET COUNT	Blood	295	150 - 400 $10^3/\mu\text{L}$
MPV		7.9	7.5 - 11.5 fl

WBC

TC (TOTAL LEUCOCYTE COUNT)	Blood	7.9	4.0 - 11.0 $10^3/\mu\text{l}$
----------------------------	-------	-----	-------------------------------

DIFFERENTIAL COUNT

NEUTROPHILS	Blood	52	40 - 80 %
LYMPHOCYTES		36	20 - 40 %
MONOCYTES		06	02 - 10 %
EOSINOPHILS		06	00 - 06 %
BASOPHILS		00	00 - 01 %

PERIPHERAL SMEAR EXAMINATION

RBC : Mild anisopoikilocytosis. Microcytic hypochromic with ovalocytes and elliptocytes.

WBC : Normal morphology.

PLATELETS : Adequate in smear.

ADVISED : 1. Serum iron studies.
2. Haemoglobin electrophoresis/ HPLC assay.

ESR	CITRATED BLOOD	25	0 - 10 mm/1st hour	WESTERGREN'S METHOD
------------	----------------	----	--------------------	---------------------

*** End Of Report ***





MEDICOVER
HOSPITALS

DEPARTMENT OF LABORATORY

NAVI MUMBAI

Patient Name : Mr. ANGOTHU VEERABABU	Age / Gender : 35 Y(s)/Male
Bill No/ UMR No : NMBC63440/NMU0048881	Referred By : Dr. DMO
Received Dt : 23-Mar-24 11:21 am	Report Date : 23-Mar-24 04:16 pm

Parameters

Specimen

Result

Biological Reference In Method





DEPARTMENT OF LABORATORY

NAVI MUMBAI

Patient Name : Mr. ANGOTHU VEERABABU	Age / Gender : 35 Y(s)/Male
Bill No/ UMR No : NMBC63440/NMU0048881	Referred By : Dr. DMO
Received Dt : 23-Mar-24 11:22 am	Report Date : 23-Mar-24 02:37 pm

FINAL REPORT

<u>Parameters</u>	<u>Specimen</u>	<u>Result</u>	<u>Biological Reference Intervals</u>	<u>Method</u>
HBA1C (GLYCOSYLATED HAEMOGLOBIN)				
HBA1C		6.2	< 5.7 Normal Prediabetic 5.7 - 6.4 & \geq 6.5 Diabetic %	TINIA
MPG(Mean Plasma Glucose)		131	Excellent Control : 90 - 120 mg/dL Good Control : 121 - 150 mg/dL	
FBS (FASTING BLOOD GLUCOSE WITH URINE GLUCOSE)				
FASTING BLOOD GLUCOSE		86	Normal Range : 70 - 99 mg/dL	Hexokinase
FASTING URINE SUGAR		NIL		
PLBS (POST LUNCH BLOOD SUGAR WITH URINE SUGAR)				
PLBS (POST LUNCH BLOOD GLUCOSE)		112	110 - 180 mg/dL	Hexokinase
URINE SUGAR		NIL		Dipstick
T3,T4 AND TSH				
T3		140.2	70 - 204 ng/dL	Method : ECLIA
T4		9.87	5.1 - 14.1 ug/dL	Method : ECLIA
TSH(THYROID STIMULATING HORMONE)		1.96	0.270 - 4.20 uIU/mL	Method : ECLIA

*** End Of Report ***

Lab Incharge

Dr. VISHAL MEHROTRA, MD Pathology
Head of Laboratory Services

Verified By : : 022633

Test results related only to the item tested.

No part of the report can be reproduced without written permission of the laboratory.



HC48881
35 Years

ANGOTHU VEERABABU
Male

3/23/2024 2:43:44 PM

Rate 85 . Sinus rhythm.....normal P axis, V-rate 50- 99
. Probable left atrial enlargement.....P >50mS, <-0.10mV V1

PR 155
QRSD 87
QT 348
QTc 414

--AXIS--

P 38
QRS 36
T 11

- BORDERLINE ECG -

12 Lead; Standard Placement

Unconfirmed Diagnosis

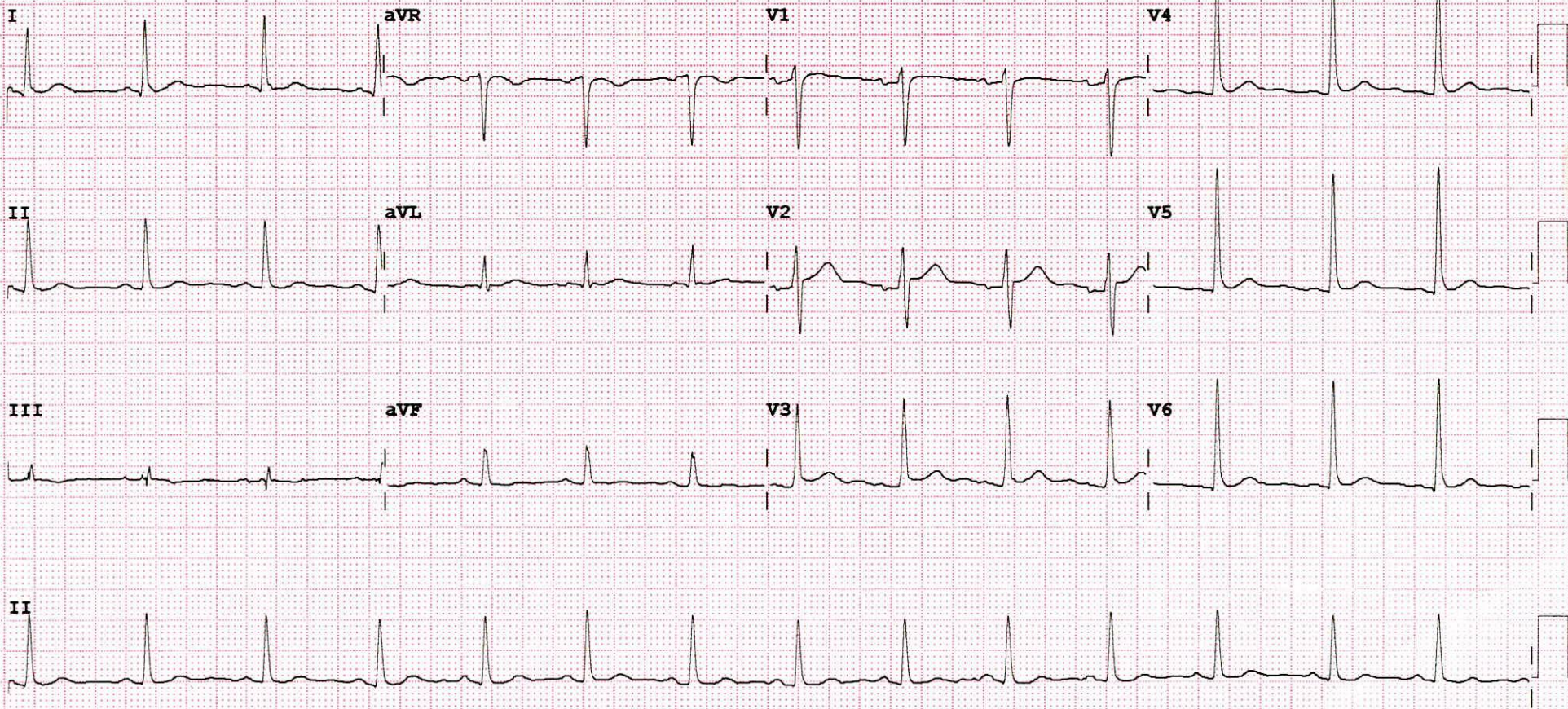

Device:

Speed: 25 mm/sec

Limb: 10 mm/mV

Chest: 10.0 mm/mV

F 60~ 0.15-100 Hz

100B CL

P?



DEPARTMENT OF OPHTHALMOLOGY

MEDICOVER HOSPITALS

DATE: 23/03/24

PATIENT NAME: Mr - Argothu Veerababu AGE / SEX: NAVI MUMBAI

UMR NO: NMU 0048881 35/m

	RE	LE
VA (DISTANCE)	6/6	6/6
VA (NEAR)	Ng	Ng
COLOUR VISION	Defective	Defective

		SPHERE	CYLINDER	AXIS	VA
MRx	O D	Plano	_____		6/6
	O S	plano	_____		6/6

HISTORY :

NO H/O systemic illness (DM, HTN, Thyroid)

NO H/O Ocular trauma Allegis & screens.

OCULAR FINDINGS :

- No miosis in (LE) temporally ⊕
dlt mild Trauma
today morning

(BE) - Ant seg WNL

(undilated) Disc 0.2

0.2

(LE) - conj - mild conj ⊕
temporarily

ADVICE:

(BE) Refresh Tears eld qid 1777 X / month.

AS
CDR. ANUSHREE VAN KAKI





MEDICOVER
HOSPITALS

NAVI MUMBAI

Angothu.

S/B: Dr. Mandira Kamble.

O/E: stain^d calculus.

Advice: oral prophylaxis.

Rx: mucopain gel.

M Kamble

Dr Mandira Sushil Kamble
MDS In Conservative Dentistry And Endodontics
Reg. No. A-43282



MEDICAL HEALTH CHECK- UP ASSESMENT FORM

NAME : Mr / Mrs Angothu Veera Babu DATE: 23/3/24

AGE : 35yrs

SEX: Male/ Female
 Male

NMU: NMU000 48881

DOCTOR'S NAME:

Health Package

TEMP :	<u>98.2</u>	° f	BP :	<u>138/86</u>	mmHg
PULSE :	<u>85</u>	b/m	HEIGHT :	<u>163</u>	cm
RR :	<u>20</u>	b/m	WEIGHT :	<u>69.2</u>	kg
SPO2 :	<u>98</u>	%	HGT:	<u>—</u>	
		<u>RA</u>			

REMARK: