

**MEDICAL HEALTH CHECK- UP ASSESMENT FORM**

NAME : Mr / Mrs Naveen Bukya

DATE: 23/3/24

AGE : 31 yrs

SEX: Male/ Female  
 Male

NMU: NMU000 48879

DOCTOR'S NAME:

Health Package

TEMP :	<u>97.4</u>	° f	BP :	<u>140/91</u>	mmHg
PULSE :	<u>93</u>	b/m	HEIGHT :	<u>169</u>	cm
RR :	<u>20</u>	b/m	WEIGHT :	<u>81.4</u>	kg
SPO2 :	<u>98</u>	% RA	HGT:	<u>—</u>	

REMARK:



**DEPARTMENT OF LABORATORY**

NAVI MUMBAI

<b>Patient Name</b> : Mr. NAVEEN BUKYA	<b>Age / Gender</b> : 31 Y(s)/Male
<b>Bill No/ UMR No</b> : NMBC63436/NMU0048879	<b>Referred By</b> : Dr. DMO
<b>Received Dt</b> : 23-Mar-24 11:16 am	<b>Report Date</b> : 23-Mar-24 05:32 pm

**FINAL REPORT**

<u>Parameters</u>	<u>Specimen</u>	<u>Result</u>	<u>Biological Reference Intervals</u>	<u>Method</u>
<b>CUE(COMPLETE URINE EXAMINATION)</b>				
<b><u>PHYSICAL EXAMINATION</u></b>				
<b>VOLUME</b>	Urine	30 ML		
<b>COLOUR</b>		PALE YELLOW	PALE YELLOW	
<b>APPEARANCE</b>		CLEAR	CLEAR	
<b>DEPOSIT</b>		ABSENT	ABSENT	
<b><u>CHEMICAL EXAMINATION</u></b>				
<b>SPECIFIC GRAVITY</b>	Urine	1.025	1.000 - 1.030	Dipstick
<b>PH</b>		5.0	5.0 - 8.0	Dipstick
<b>PROTEIN</b>		NEGATIVE	NEGATIVE	Dipstick/Heat coagulation test
<b>GLUCOSE</b>		ABSENT	ABSENT	Dipstick/Benedict's test
<b>UROBILINOGEN</b>		NORMAL	NORMAL	Dipstick
<b>KETONE</b>		NEGATIVE	NEGATIVE	Dipstick/Rothera's Nitroprusside test.
<b>BLOOD</b>		NEGATIVE	NEGATIVE	Dipstick/Microscopy
<b>BILIRUBIN</b>		NEGATIVE	NEGATIVE	Dipstick/Fouchet's test
<b>BILE SALT</b>		NEGATIVE	NEGATIVE	Hay's sulphur powder test
<b>BILE PIGMENT</b>		NEGATIVE	NEGATIVE	Fouchet test
<b>NITRITE</b>		NEGATIVE	NEGATIVE	Dipstick
<b>LEUCOCYTE ESTERASE</b>		NEGATIVE	NEGATIVE	
<b><u>MICROSCOPIC EXAMINATION</u></b>				
<b>PUS CELLS</b>	Urine	0-1	0 - 5 /hpf	
<b>RBC</b>		NIL	0 - 5 /hpf	
<b>EPITHELIAL CELLS</b>		NIL	0 - 5 /hpf	
<b>CRYSTALS</b>		NIL	NIL	
<b>CASTS</b>		NIL	NIL	
<b>BACTERIA</b>		ABSENT		MICROSCOPIC EXAMINATION
<b>YEAST</b>		ABSENT		MICROSCOPIC EXAMINATION
<b>AMORPHOUS DEPOSITS</b>		ABSENT		MICROSCOPIC EXAMINATION
<b>SPERMATOZOA</b>				MICROSCOPIC EXAMINATION
<b>MUCUS THREAD</b>		ABSENT		MICROSCOPIC EXAMINATION





**MEDICOVER**  
HOSPITALS

**DEPARTMENT OF LABORATORY**

NAVI MUMBAI

<b>Patient Name</b> : Mr. NAVEEN BUKYA	<b>Age / Gender</b> : 31 Y(s)/Male
<b>Bill No/ UMR No</b> : NMBC63436/NMU0048879	<b>Referred By</b> : Dr. DMO
<b>Received Dt</b> : 23-Mar-24 11:16 am	<b>Report Date</b> : 23-Mar-24 05:32 pm

**Parameters**  
**NOTE**

**Specimen**

**Result**

**Biological Reference In Method**

Microscopic examination of urine is carried out on centrifuged urinary sediment.

\*\*\* End Of Report \*\*\*





**DEPARTMENT OF LABORATORY**

NAVI MUMBAI

<b>Patient Name</b> : Mr. NAVEEN BUKYA	<b>Age /Gender</b> : 31 Y(s)/Male
<b>Bill No/ UMR No</b> : NMBC63436/NMU0048879	<b>Referred By</b> : Dr. DMO
<b>Received Dt</b> : 23-Mar-24 11:16 am	<b>Report Date</b> : 23-Mar-24 03:38 pm

**FINAL REPORT**

<u>Parameter</u>	<u>Specimen</u>	<u>Result Values</u>	<u>Biological Reference</u>	<u>Method</u>
------------------	-----------------	----------------------	-----------------------------	---------------

**COMPLETE BLOOD COUNT**

**RBC**

R B C COUNT	Blood	6.32	4.5 - 5.5 $10^6/\mu\text{L}$	
HEMOGLOBIN		13.5	13.0 - 17.0 g/dl	
PCV/HCT		42.5	40 - 50 % 36 - 46 %	
MCV		67	83 - 101 fl 83 - 101 fl	
MCH		21.4	27 - 32 pg	
MCHC		31.8	31.5 - 34.5 g/dL	
RDW(cv)		14.6	11.6 - 14.0 %	

**PLATELETS**

PLATELET COUNT	Blood	319	150 - 400 $10^3/\mu\text{L}$	
MPV		7.6	7.5 - 11.5 fl	

**WBC**

TC (TOTAL LEUCOCYTE COUNT)	Blood	6.7	4.0 - 11.0 $10^3/\mu\text{l}$	
----------------------------	-------	-----	-------------------------------	--

**DIFFERENTIAL COUNT**

NEUTROPHILS	Blood	53	40 - 80 %	
LYMPHOCYTES		37	20 - 40 %	
MONOCYTES		08	02 - 10 %	
EOSINOPHILS		02	00 - 06 %	
BASOPHILS		00	00 - 01 %	

PERIPHERAL SMEAR  
EXAMINATION

RBC : Mild anisocytosis moderate poikilocytosis.  
Microcytic hypochromic with ovalocytes,  
elliptocytes and some target cells.

WBC : Normal morphology.

PLATELETS : Adequate in smear.

ADVISED : Haemoglobin electrophoresis/ HPLC assay.

<b>ESR</b>	CITRATED BLOOD	18	0 - 10 mm/1st hour	WESTERGREN'S METHOD
------------	----------------	----	--------------------	---------------------

\*\*\* End Of Report \*\*\*





**MEDICOVER**  
HOSPITALS

**DEPARTMENT OF LABORATORY**

NAVI MUMBAI

<b>Patient Name</b> : Mr. NAVEEN BUKYA	<b>Age /Gender</b> : 31 Y(s)/Male
<b>Bill No/ UMR No</b> : NMBC63436/NMU0048879	<b>Referred By</b> : Dr. DMO
<b>Received Dt</b> : 23-Mar-24 11:16 am	<b>Report Date</b> : 23-Mar-24 04:16 pm

Parameters

Specimen

Result

Biological Reference In Method





**DEPARTMENT OF LABORATORY**

NAVI MUMBAI

<b>Patient Name</b> : Mr. NAVEEN BUKYA	<b>Age /Gender</b> : 31 Y(s)/Male
<b>Bill No/ UMR No</b> : NMBC63436/NMU0048879	<b>Referred By</b> : Dr. DMO
<b>Received Dt</b> : 23-Mar-24 11:17 am	<b>Report Date</b> : 23-Mar-24 02:36 pm

**FINAL REPORT**

<u>Parameters</u>	<u>Specimen</u>	<u>Result</u>	<u>Biological Reference Intervals</u>	<u>Method</u>
<b>HBA1C (GLYCOSYLATED HAEMOGLOBIN)</b>				
HBA1C		5.9	< 5.7 Normal Prediabetic 5.7 - 6.4 & >=6.5 Diabetic %	TINIA
MPG(Mean Plasma Glucose)		123	Excellent Control : 90 - 120 mg/dL Good Control : 121 - 150 mg/dL	
<b>FBS (FASTING BLOOD GLUCOSE WITH URINE GLUCOSE)</b>				
FASTING BLOOD GLUCOSE		92	Normal Range : 70 - 99 mg/dL	Hexokinase
FASTING URINE SUGAR		NIL		
<b>T3,T4 AND TSH</b>				
T3		175.5	70 - 204 ng/dL	Method : ECLIA
T4		9.53	5.1 - 14.1 ug/dL	Method : ECLIA
TSH(THYROID STIMULATING HORMONE)		0.563	0.270 - 4.20 uIU/mL	Method : ECLIA
<b>PLBS (POST LUNCH BLOOD SUGAR WITH URINE SUGAR)</b>				
PLBS (POST LUNCH BLOOD GLUCOSE)		91	110 - 180 mg/dL	Hexokinase
URINE SUGAR		NIL		Dipstick

\*\*\* End Of Report \*\*\*

**Lab Incharge**

**Dr. VISHAL MEHROTRA, MD Pathology**  
Head of Laboratory Services

Verified By : : 022633

Test results related only to the item tested.

No part of the report can be reproduced without written permission of the laboratory.



Male

HC48877  
31 Years

Rate 97 . Sinus rhythm.....normal P axis, V-rate 50- 99  
 . Borderline left axis deviation.....QRS axis (-15,-29)  
 PR 153 . ST elev, probable normal early repol pattern.....ST elevation, age<55  
 QRSD 91  
 QT 344  
 QTc 437

SW

--AXIS--  
P 31  
QRS -23  
T 3  
- OTHERWISE NORMAL ECG -

12 Lead; Standard Placement  
Unconfirmed Diagnosis

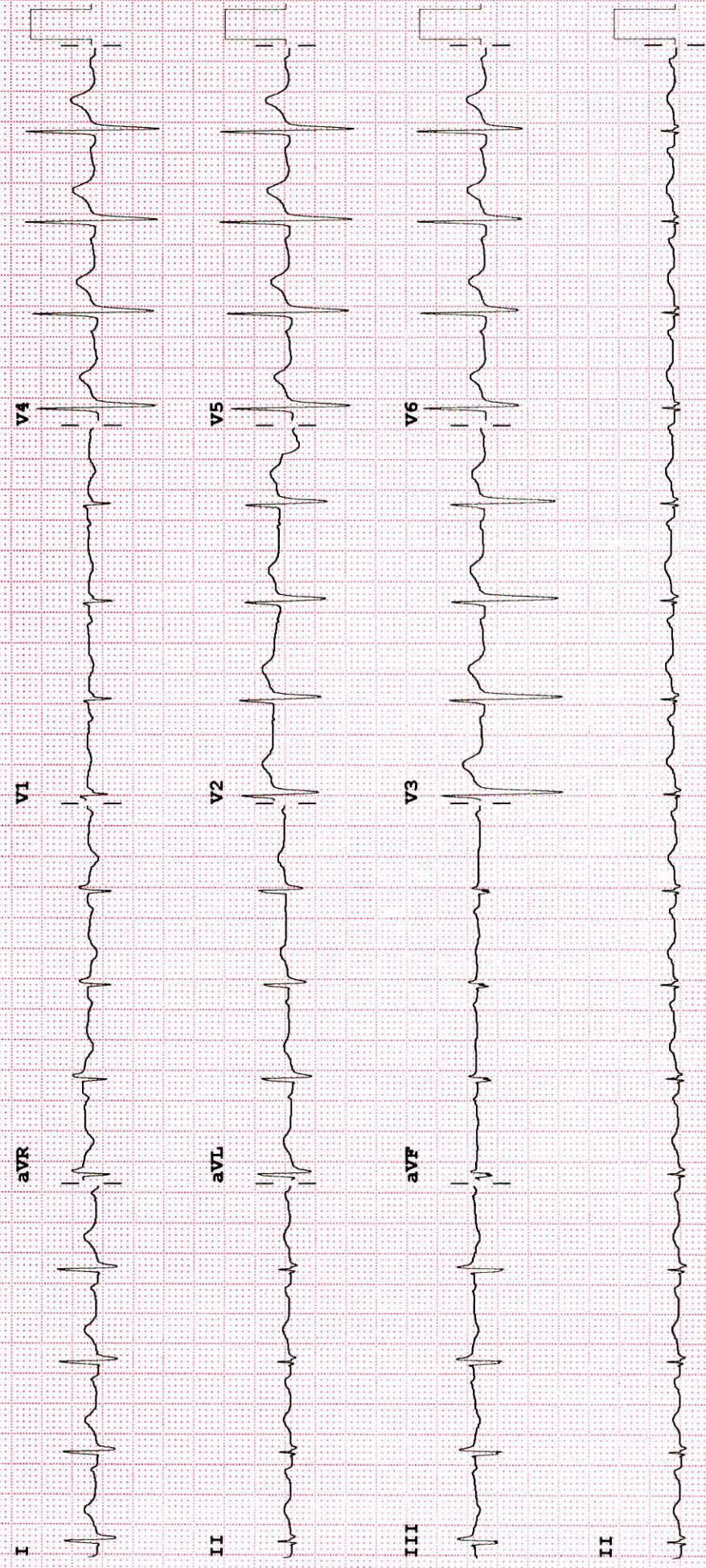

Device: Speed: 25 mm/sec Limb: 10 mm/mV Chest: 10.0 mm/mV F 60~ 0.15-100 Hz 100B CI P?

**MEDICAL HEALTH CHECK- UP ASSESSMENT FORM**

NAME : Mr / Mrs Naveen Bukya

DATE: 23/3/24

AGE : 31 yrs

SEX: Male/ Female  
 Male

NMU: NMU000 48879

DOCTOR'S NAME:  
Health Package

TEMP :	<u>97.4</u>	<sup>o</sup> f	BP :	<u>140/91</u>	mmHg
PULSE :	<u>93</u>	b/m	HEIGHT :	<u>169</u>	cm
RR :	<u>20</u>	b/m	WEIGHT :	<u>81.4</u>	kg
SPO2 :	<u>98</u>	% RA	HGT:	<u>—</u>	

REMARK:





**MEDICOVER**  
HOSPITALS  
NAVI MUMBAI

Naveen.

SIB: Dr. Mandira Kamble

O/E:- Deep Caries  $\bar{c}$   $\frac{\quad}{45}$

Stain<sup>+</sup> Calculus<sup>+</sup>

Advice:- Scaling -

Restoration  $\bar{c}$   $\frac{\quad}{45}$

M. Kamble

**Dr. Mandira Sushil Kamble**

MDS In Conservat - Dentistry And Endodontics

Reg. No. A-43282

8850698203 .





# DEPARTMENT OF OPHTHALMOLOGY

# MEDICOVER HOSPITALS

DATE: 23/3/24

PATIENT NAME: Mrs Nareen Butya

AGE / SEX: 31/M NAVI MUMBAI

UMR NO: 1000004979

	RE	LE
VA (DISTANCE)	6/6	6/6
VA (NEAR)	N6	N6
COLOUR VISION	Normal	Normal

		SPHERE	CYLINDER	AXIS	VA
MRx	O Ⓡ	Plano	_____		6/6, N6
	O Ⓛ	Plano	_____		6/6, N6

### HISTORY :

— NO H/O DM, HTN, thyroid  
 — NO H/O Ocular trauma, Allergies / Surgeries.

### OCULAR FINDINGS :

(BE) - Ant seg WNL  
 (unilateral) Disc T 0.3  
 0.3

### ADVICE:

Zivifresh e/d q'd 17m x / month

AS  
 DR-ANUSHREE VANAKAR

