**PATIENT NAME : NIMMI SIMON T**
**REF. DOCTOR : DR.SINDHU**
**CODE/NAME & ADDRESS : CA00010147 -**

 MEDIWHEEL ARCOFEMI HEALTHCARE LIMITED  
 F701A, LADO SARAI, NEW DELHI,SOUTH DELHI,  
 DELHI,  
 SOUTH DELHI 110030  
 8800465156

**ACCESSION NO : 4177XD001524**
**PATIENT ID : NIMMF2109894177**
**CLIENT PATIENT ID:**
**ABHA NO :**
**AGE/SEX : 34 Years Female**
**DRAWN :**
**RECEIVED : 13/04/2024 09:00:19**
**REPORTED : 14/04/2024 11:53:22**
**Test Report Status** Final
**Results**
**Units**
**IMMUNOHAEMATOLOGY**
**MEDIWHEEL HEALTH CHECKUP BELOW 40(F)TMT**
**ABO GROUP & RH TYPE, EDTA WHOLE BLOOD**

ABO GROUP

TYPE O

RH TYPE

POSITIVE

&lt;b&gt;Interpretation(s)&lt;/b&gt;

ABO GROUP &amp; RH TYPE, EDTA WHOLE BLOOD-Blood group is identified by antigens and antibodies present in the blood. Antigens are protein molecules found on the surface of red blood cells. Antibodies are found in plasma. To determine blood group, red cells are mixed with different antibody solutions to give A,B,O or AB.

Disclaimer: "Please note, as the results of previous ABO and Rh group (Blood Group) for pregnant women are not available, please check with the patient records for availability of the same."

The test is performed by both forward as well as reverse grouping methods.

**DR.HARI SHANKAR, MBBS MD**  
 (Reg No - TCMC:62092)  
 HEAD - Biochemistry &  
 Immunology

**DR.SMITHA PAULSON,MD**  
 (PATH),DPB  
 (Reg No - TCMC:35960)  
 LAB DIRECTOR & HEAD-  
 HISTOPATHOLOGY & CYTOLOGY



View Details



View Report

**PERFORMED AT :**

 DDRC AGILUS PATHLABS LIMITED  
 DDRC agilus TOWER, G-131,PANAMPILLY NAGAR,  
 ERNAKULAM, 682036  
 KERALA, INDIA  
 Tel : 93334 93334  
 Email : customercare.ddrc@agilus.in

**Patient Ref. No. 66600008535433**

<b>PATIENT NAME : NIMMI SIMON T</b>		<b>REF. DOCTOR : DR.SINDHU</b>	
<b>CODE/NAME &amp; ADDRESS :</b> CA00010147 - MEDIWHEEL ARCOFEMI HEALTHCARE LIMITED F701A, LADO SARAI, NEW DELHI,SOUTH DELHI, DELHI, SOUTH DELHI 110030 8800465156	<b>ACCESSION NO :</b> <b>4177XD001524</b>	<b>AGE/SEX :</b> 34 Years Female	<b>DRAWN :</b>
	<b>PATIENT ID :</b> NIMMF2109894177	<b>CLIENT PATIENT ID:</b>	<b>RECEIVED :</b> 13/04/2024 09:00:19
	<b>ABHA NO :</b>		<b>REPORTED :</b> 14/04/2024 11:53:22

Test Report Status	Final	Results	Biological Reference Interval	Units
--------------------	-------	---------	-------------------------------	-------

**MEDIWHEEL HEALTH CHECKUP BELOW 40(F)TMT**

**TREADMILL TEST**

TREADMILL TEST COMPLETED

**OPHTHAL**

OPHTHAL COMPLETED

**PHYSICAL EXAMINATION**

PHYSICAL EXAMINATION COMPLETED

**JINCY P J**  
RADIOGRAPHER

**JINI JACOB.C**  
RADIOGRAPHER



View Details



View Report

**PERFORMED AT :**

DDRC AGILUS PATHLABS LIMITED  
 Room A1, Ground Floor, Sitaram Tejal,  
 Opp.110KV Substation, Ashwini Junction  
 TRICHUR, 680022  
 KERALA, INDIA  
 Tel : 93334 93334  
 Email : customercare.ddrc@agilus.in



**Patient Ref. No. 66600008535433**

**PATIENT NAME : NIMMI SIMON T**

**REF. DOCTOR : DR.SINDHU**

**CODE/NAME & ADDRESS :** CA00010147 -  
 MEDIWHEEL ARCOFEMI HEALTHCARE LIMITED  
 F701A, LADO SARAI, NEW DELHI,SOUTH DELHI,  
 DELHI,  
 SOUTH DELHI 110030  
 8800465156

**ACCESSION NO :** **4177XD001524**  
**PATIENT ID :** NIMMF2109894177  
**CLIENT PATIENT ID:**  
**ABHA NO :**

**AGE/SEX :** 34 Years Female  
**DRAWN :**  
**RECEIVED :** 13/04/2024 09:00:19  
**REPORTED :** 14/04/2024 11:53:22

Test Report Status	Final	Results	Units
--------------------	-------	---------	-------

**MEDIWHEEL HEALTH CHECKUP BELOW 40(F)TMT**

**ECG WITH REPORT**

**REPORT  
 COMPLETED**

**USG ABDOMEN AND PELVIS**

**REPORT  
 COMPLETED**

**CHEST X-RAY WITH REPORT**

**REPORT  
 COMPLETED**

**HAEMATOLOGY**

**MEDIWHEEL HEALTH CHECKUP BELOW 40(F)TMT**

**GLYCOSYLATED HEMOGLOBIN(HBA1C), EDTA WHOLE BLOOD**

HBA1C	5.3	Normal	: 4.0 -	%
		5.6%.		
		Non-diabetic level	: < 5.7%.	
		Diabetic	: >6.5%	

Glycemic control goal  
 More stringent goal : < 6.5 %.  
 General goal : < 7%.  
 Less stringent goal : < 8%.

Glycemic targets in CKD :-  
 If eGFR > 60 : < 7%.  
 If eGFR < 60 : 7 - 8.5%.

MEAN PLASMA GLUCOSE	105.4	< 116.0	mg/dL
---------------------	-------	---------	-------

**TINTU MARIYA  
 LAB TECHNOLOGIST**

**DR. SINDHU GEORGE, MBBS, MD  
 (Reg No TCMC:28380)  
 QUALITY MANAGER**

**SREEDEVI MP  
 LAB TECHNOLOGIST**



View Details



View Report

**PERFORMED AT :**

DDRC AGILUS PATHLABS LIMITED  
 Room A1, Ground Floor, Sitaram Tejal,  
 Opp.110KV Substation, Ashwini Junction  
 TRICHUR, 680022  
 KERALA, INDIA  
 Tel : 93334 93334  
 Email : customercare.ddrc@agilus.in



**Patient Ref. No. 66600008535433**

**PATIENT NAME : NIMMI SIMON T**

**REF. DOCTOR : DR.SINDHU**

**CODE/NAME & ADDRESS :** CA00010147 -  
 MEDIWHEEL ARCOFEMI HEALTHCARE LIMITED  
 F701A, LADO SARAI, NEW DELHI,SOUTH DELHI,  
 DELHI,  
 SOUTH DELHI 110030  
 8800465156

**ACCESSION NO :** **4177XD001524**  
**PATIENT ID :** NIMMF2109894177  
**CLIENT PATIENT ID:**  
**ABHA NO :**

**AGE/SEX :** 34 Years Female  
**DRAWN :**  
**RECEIVED :** 13/04/2024 09:00:19  
**REPORTED :** 14/04/2024 11:53:22

Test Report Status	<u>Final</u>	Results	Units
--------------------	--------------	---------	-------

**BLOOD COUNTS,EDTA WHOLE BLOOD**

HEMOGLOBIN	<b>11.1 Low</b>	12.0 - 15.0	g/dL
RED BLOOD CELL COUNT	4.49	3.8 - 4.8	mil/ $\mu$ L
WHITE BLOOD CELL COUNT	7.38	4.0 - 10.0	thou/ $\mu$ L
PLATELET COUNT	326	150 - 410	thou/ $\mu$ L

**Comments**

RECHECKED

**RBC AND PLATELET INDICES**

HEMATOCRIT	<b>34.8 Low</b>	36 - 46	%
MEAN CORPUSCULAR VOL	<b>77.5 Low</b>	83 - 101	fL
MEAN CORPUSCULAR HGB.	<b>24.7 Low</b>	27.0 - 32.0	pg
MEAN CORPUSCULAR HEMOGLOBIN CONCENTRATION	31.9	31.5 - 34.5	g/dL
RED CELL DISTRIBUTION WIDTH	12.4	11.6 - 14.0	%
MENTZER INDEX	17.3		
MEAN PLATELET VOLUME	8.3	6.8 - 10.9	fL

**WBC DIFFERENTIAL COUNT**

SEGMENTED NEUTROPHILS	<b>31 Low</b>	40 - 80	%
LYMPHOCYTES	<b>57 High</b>	20 - 40	%
MONOCYTES	04	2 - 10	%
EOSINOPHILS	<b>08 High</b>	1 - 6	%
BASOPHILS	00	< 1 - 2	%
ABSOLUTE NEUTROPHIL COUNT	2.29	2.0 - 7.0	thou/ $\mu$ L
ABSOLUTE LYMPHOCYTE COUNT	<b>4.21 High</b>	1 - 3	thou/ $\mu$ L
ABSOLUTE MONOCYTE COUNT	0.30	0.20 - 1.00	thou/ $\mu$ L

**TINTU MARIYA**  
**LAB TECHNOLOGIST**

**DR. SINDHU GEORGE, MBBS, MD**  
**(Reg No TCMC:28380)**  
**QUALITY MANAGER**

**SREEDEVI MP**  
**LAB TECHNOLOGIST**



View Details



View Report

**PERFORMED AT :**

DDRC AGILUS PATHLABS LIMITED  
 Room A1, Ground Floor, Sitaram Tejal,  
 Opp.110KV Substation, Ashwini Junction  
 TRICHUR, 680022  
 KERALA, INDIA  
 Tel : 93334 93334  
 Email : customercare.ddrc@agilus.in





**PATIENT NAME : NIMMI SIMON T**
**REF. DOCTOR : DR.SINDHU**
**CODE/NAME & ADDRESS : CA00010147 -**

 MEDIWHEEL ARCOFEMI HEALTHCARE LIMITED  
 F701A, LADO SARAI, NEW DELHI,SOUTH DELHI,  
 DELHI,  
 SOUTH DELHI 110030  
 8800465156

**ACCESSION NO : 4177XD001524**
**PATIENT ID : NIMMF2109894177**
**CLIENT PATIENT ID:**
**ABHA NO :**
**AGE/SEX : 34 Years Female**
**DRAWN :**
**RECEIVED : 13/04/2024 09:00:19**
**REPORTED : 14/04/2024 11:53:22**

Test Report Status	Final	Results	Units
ABSOLUTE EOSINOPHIL COUNT		<b>0.59 High</b>	0.02 - 0.50
NEUTROPHIL LYMPHOCYTE RATIO (NLR)		0.6	thou/ $\mu$ L

**ERYTHROCYTE SEDIMENTATION RATE (ESR),EDTA BLOOD**

SEDIMENTATION RATE (ESR)	12	0 - 20	mm at 1 hr
--------------------------	----	--------	------------

**SUGAR URINE - POST PRANDIAL**

SUGAR URINE - POST PRANDIAL	NOT DETECTED	NOT DETECTED	
-----------------------------	--------------	--------------	--

**SUGAR URINE - FASTING**

SUGAR URINE - FASTING	NOT DETECTED	NOT DETECTED	
-----------------------	--------------	--------------	--

**BIO CHEMISTRY**
**MEDIWHEEL HEALTH CHECKUP BELOW 40(F)TMT**
**BLOOD UREA NITROGEN (BUN), SERUM**

BLOOD UREA NITROGEN	7	Adult(<60 yrs) : 6 to 20	mg/dL
---------------------	---	--------------------------	-------

**BUN/CREAT RATIO**

BUN/CREAT RATIO	12	5.00 - 15.00	
-----------------	----	--------------	--

**CREATININE, SERUM**

CREATININE	0.58	18 - 60 yrs : 0.6 - 1.1	mg/dL
------------	------	-------------------------	-------

**TINTU MARIYA**  
**LAB TECHNOLOGIST**

**DR. SINDHU GEORGE, MBBS, MD**  
**(Reg No TCMC:28380)**  
**QUALITY MANAGER**

View Details



View Report

Page 5 Of 10

**PERFORMED AT :**

 DDRC AGILUS PATHLABS LIMITED  
 Room A1, Ground Floor, Sitaram Tejal,  
 Opp.110KV Substation, Ashwini Junction  
 TRICHUR, 680022  
 KERALA, INDIA  
 Tel : 93334 93334  
 Email : customercare.ddrc@agilus.in

**Patient Ref. No. 66600008535433**

**PATIENT NAME : NIMMI SIMON T**

**REF. DOCTOR : DR.SINDHU**

**CODE/NAME & ADDRESS :** CA00010147 -  
MEDIWHEEL ARCOFEMI HEALTHCARE LIMITED  
F701A, LADO SARAI, NEW DELHI,SOUTH DELHI,  
DELHI,  
SOUTH DELHI 110030  
8800465156

**ACCESSION NO :** 4177XD001524  
**PATIENT ID :** NIMMF2109894177  
**CLIENT PATIENT ID:**  
**ABHA NO :**

**AGE/SEX :** 34 Years Female  
**DRAWN :**  
**RECEIVED :** 13/04/2024 09:00:19  
**REPORTED :** 14/04/2024 11:53:22

Test Report Status	Final	Results	Units
--------------------	-------	---------	-------

**GLUCOSE, POST-PRANDIAL, PLASMA**

GLUCOSE, POST-PRANDIAL, PLASMA	75	Diabetes Mellitus : > or = 200. Impaired Glucose tolerance/ Prediabetes : 140 - 199. Hypoglycemia : < 55.	mg/dL
--------------------------------	----	--	-------

**Comments**

FBS may be higher than the PPBS in many subjects. The reason may be - previous night diet, Dawn phenomenon, physiological insulin resistance & delayed gastric emptying. Apart from these reasons, increased hepatic output with decreased peripheral utilization, stress, infection & some medication etc may be the possible reasons.

**GLUCOSE FASTING,FLUORIDE PLASMA**

FBS (FASTING BLOOD SUGAR)	106	Diabetes Mellitus : > or = 126. Impaired fasting Glucose/ Prediabetes : 101 - 125. Hypoglycemia : < 55.	mg/dL
---------------------------	-----	--	-------

**LIVER FUNCTION TEST WITH GGT**

BILIRUBIN, TOTAL	0.25	General Range : < 1.1	mg/dL
BILIRUBIN, DIRECT	0.12	General Range : < 0.3	mg/dL
BILIRUBIN, INDIRECT	0.13	0.00 - 1.00	mg/dL
TOTAL PROTEIN	6.7	Ambulatory : 6.4 - 8.3 Recumbant : 6 - 7.8	g/dL
ALBUMIN	4.6	20-60yrs : 3.5 - 5.2	g/dL
GLOBULIN	2.1	2.0 - 4.1	g/dL
ALBUMIN/GLOBULIN RATIO	<b>2.2 High</b>	1.0 - 2.0	RATIO
ASPARTATE AMINOTRANSFERASE (AST/SGOT)	12	Adults : < 33	U/L
ALANINE AMINOTRANSFERASE (ALT/SGPT)	10	Adults : < 34	U/L
ALKALINE PHOSPHATASE	74	Adult(<60yrs) : 35 - 105	U/L

**TINTU MARIYA**  
**LAB TECHNOLOGIST**

**DR. SINDHU GEORGE, MBBS, MD**  
**(Reg No TCMC:28380)**  
**QUALITY MANAGER**



View Details



View Report

**PERFORMED AT :**

DDRC AGILUS PATHLABS LIMITED  
Room A1, Ground Floor, Sitaram Tejal,  
Opp.110KV Substation, Ashwini Junction  
TRICHUR, 680022  
KERALA, INDIA  
Tel : 93334 93334  
Email : customercare.ddrc@agilus.in



**Patient Ref. No. 66600008535433**

PATIENT NAME : NIMMI SIMON T

REF. DOCTOR : DR.SINDHU

CODE/NAME &amp; ADDRESS : CA00010147 -

MEDIWHEEL ARCOFEMI HEALTHCARE LIMITED  
F701A, LADO SARAI, NEW DELHI,SOUTH DELHI,  
DELHI,  
SOUTH DELHI 110030  
8800465156

ACCESSION NO : **4177XD001524**

PATIENT ID : NIMMF2109894177

CLIENT PATIENT ID:

ABHA NO :

AGE/SEX : 34 Years Female

DRAWN :

RECEIVED : 13/04/2024 09:00:19

REPORTED : 14/04/2024 11:53:22

Test Report Status	Final	Results	Units
GAMMA GLUTAMYL TRANSFERASE (GGT)		10	Adult (female) : < 40 U/L
<b>TOTAL PROTEIN, SERUM</b>			
TOTAL PROTEIN		6.7	Ambulatory : 6.4 - 8.3 Recumbant : 6 - 7.8 g/dL
<b>URIC ACID, SERUM</b>			
URIC ACID		3.9	Adults : 2.4-5.7 mg/dL

### BIOCHEMISTRY - LIPID

#### MEDIWHEEL HEALTH CHECKUP BELOW 40(F)TMT

#### LIPID PROFILE, SERUM

CHOLESTEROL	184	Desirable : < 200 Borderline : 200-239 High : >or= 240	mg/dL
TRIGLYCERIDES	55	Normal : < 150 High : 150-199 Hypertriglyceridemia : 200-499 Very High : > 499	mg/dL
HDL CHOLESTEROL	<b>38 Low</b>	General range : 40-60	mg/dL
LDL CHOLESTEROL, DIRECT	144	Optimum : < 100 Above Optimum : 100-129 Borderline High : 130-159 High : 160-189 Very High : >or= 190	mg/dL
NON HDL CHOLESTEROL	<b>146 High</b>	Desirable: Less than 130 Above Desirable: 130 - 159 Borderline High: 160 - 189 High: 190 - 219	mg/dL



DR. SINDHU GEORGE, MBBS, MD  
(Reg No TCMC:28380)  
QUALITY MANAGER



TINTU MARIYA  
LAB TECHNOLOGIST

Page 7 Of 10



View Details



View Report

#### PERFORMED AT :

DDRC AGILUS PATHLABS LIMITED  
Room A1, Ground Floor, Sitaram Tejal,  
Opp.110KV Substation, Ashwini Junction  
TRICHUR, 680022  
KERALA, INDIA  
Tel : 93334 93334  
Email : customercare.ddrc@agilus.in



Patient Ref. No. 66600008535433

**PATIENT NAME : NIMMI SIMON T**

**REF. DOCTOR : DR.SINDHU**

**CODE/NAME & ADDRESS :** CA00010147 -  
MEDIWHEEL ARCOFEMI HEALTHCARE LIMITED  
F701A, LADO SARAI, NEW DELHI,SOUTH DELHI,  
DELHI,  
SOUTH DELHI 110030  
8800465156

**ACCESSION NO :** **4177XD001524**  
**PATIENT ID :** NIMMF2109894177  
**CLIENT PATIENT ID:**  
**ABHA NO :**

**AGE/SEX :** 34 Years Female  
**DRAWN :**  
**RECEIVED :** 13/04/2024 09:00:19  
**REPORTED :** 14/04/2024 11:53:22

Test Report Status	Final	Results	Units
VERY LOW DENSITY LIPOPROTEIN		11.0	mg/dL
CHOL/HDL RATIO		<b>4.8 High</b>	
LDL/HDL RATIO		<b>3.8 High</b>	

Very high: > or = 220

< or = 30.0

3.30 - 4.40

0.5 - 3.0

**SPECIALISED CHEMISTRY - HORMONE**

**MEDIWHEEL HEALTH CHECKUP BELOW 40(F)TMT**

**THYROID PANEL, SERUM**

T3	92.86	Non-Pregnant : 60-181	ng/dL
		Pregnant Trimester-wise	
		1st : 81-190	
		2nd : 100-260	
		3rd : 100-260	
T4	7.00	3.2 - 12.6	µg/dl
TSH 3RD GENERATION	1.560	18-49 yrs(Non-Pregnant) :0.4-4.2	µIU/mL
		Pregnant (Trimester wise):	
		1st : 0.1-2.5	
		2nd : 0.2-3.0	
		3rd : 0.3-3.0	

**CLINICAL PATH - URINALYSIS**

**MEDIWHEEL HEALTH CHECKUP BELOW 40(F)TMT**

**PHYSICAL EXAMINATION, URINE**

COLOR	PALE YELLOW
APPEARANCE	CLEAR



**SREEDEVI MP**  
LAB TECHNOLOGIST



**TINTU MARIYA**  
LAB TECHNOLOGIST



**DR. SINDHU GEORGE, MBBS, MD**  
(Reg No TCMC:28380)  
QUALITY MANAGER



View Details



View Report

**PERFORMED AT :**

DDRC AGILUS PATHLABS LIMITED  
Room A1, Ground Floor, Sitaram Tejal,  
Opp.110KV Substation, Ashwini Junction  
TRICHUR, 680022  
KERALA, INDIA  
Tel : 93334 93334  
Email : customercare.ddrc@agilus.in



**Patient Ref. No. 66600008535433**

**PATIENT NAME : NIMMI SIMON T**

**REF. DOCTOR : DR.SINDHU**

**CODE/NAME & ADDRESS :** CA00010147 -  
 MEDIWHEEL ARCOFEMI HEALTHCARE LIMITED  
 F701A, LADO SARAI, NEW DELHI,SOUTH DELHI,  
 DELHI,  
 SOUTH DELHI 110030  
 8800465156

**ACCESSION NO :** **4177XD001524**  
**PATIENT ID :** NIMMF2109894177  
**CLIENT PATIENT ID:**  
**ABHA NO :**

**AGE/SEX :** 34 Years Female  
**DRAWN :**  
**RECEIVED :** 13/04/2024 09:00:19  
**REPORTED :** 14/04/2024 11:53:22

Test Report Status	<u>Final</u>	Results	Units
--------------------	--------------	---------	-------

**CHEMICAL EXAMINATION, URINE**

PH	6.0	4.7 - 7.5
SPECIFIC GRAVITY	1.005	1.003 - 1.035
PROTEIN	NOT DETECTED	NOT DETECTED
GLUCOSE	NOT DETECTED	NOT DETECTED
KETONES	NOT DETECTED	NOT DETECTED
BLOOD	NOT DETECTED	NOT DETECTED
BILIRUBIN	NOT DETECTED	NOT DETECTED
UROBILINOGEN	NORMAL	NORMAL
NITRITE	NOT DETECTED	NOT DETECTED

**MICROSCOPIC EXAMINATION, URINE**

RED BLOOD CELLS	NOT DETECTED	NOT DETECTED	/HPF
WBC	2-3	0-5	/HPF
EPITHELIAL CELLS	<b>5-7</b>	0-5	/HPF
CASTS	NOT DETECTED		
CRYSTALS	NOT DETECTED		
BACTERIA	DETECTED (OCCASIONAL)	NOT DETECTED	

**CLINICAL PATH - STOOL ANALYSIS**

**MEDIWHEEL HEALTH CHECKUP BELOW 40(F)TMT**

**PHYSICAL EXAMINATION,STOOL**

COLOUR	BROWN
CONSISTENCY	SEMI FORMED
MUCUS	ABSENT NOT DETECTED



**SREEDEVI MP**  
**LAB TECHNOLOGIST**



**DR. SINDHU GEORGE, MBBS, MD**  
**(Reg No TCMC:28380)**  
**QUALITY MANAGER**



View Details



View Report

**PERFORMED AT :**

DDRC AGILUS PATHLABS LIMITED  
 Room A1, Ground Floor, Sitaram Tejal,  
 Opp.110KV Substation, Ashwini Junction  
 TRICHUR, 680022  
 KERALA, INDIA  
 Tel : 93334 93334  
 Email : customercare.ddrc@agilus.in



**Patient Ref. No. 66600008535433**

**PATIENT NAME : NIMMI SIMON T**

**REF. DOCTOR : DR.SINDHU**

**CODE/NAME & ADDRESS :** CA00010147 -  
 MEDIWHEEL ARCOFEMI HEALTHCARE LIMITED  
 F701A, LADO SARAI, NEW DELHI,SOUTH DELHI,  
 DELHI,  
 SOUTH DELHI 110030  
 8800465156

**ACCESSION NO :** 4177XD001524  
**PATIENT ID :** NIMMF2109894177  
**CLIENT PATIENT ID:**  
**ABHA NO :**

**AGE/SEX :** 34 Years Female  
**DRAWN :**  
**RECEIVED :** 13/04/2024 09:00:19  
**REPORTED :** 14/04/2024 11:53:22

Test Report Status	<u>Final</u>	Results	Units
--------------------	--------------	---------	-------

VISIBLE BLOOD	ABSENT	ABSENT	
---------------	--------	--------	--

**MICROSCOPIC EXAMINATION,STOOL**

PUS CELLS	1-2		/hpf
RED BLOOD CELLS	NOT DETECTED	NOT DETECTED	/HPF
CYSTS	NOT DETECTED	NOT DETECTED	
OVA	NOT DETECTED		

**\*\*End Of Report\*\***

Please visit <https://ddrcagilus.com> for related Test Information for this accession

**SREEDEVI MP**  
**LAB TECHNOLOGIST**

**DR. SINDHU GEORGE, MBBS, MD**  
**(Reg No TCMC:28380)**  
**QUALITY MANAGER**



View Details



View Report

**PERFORMED AT :**

DDRC AGILUS PATHLABS LIMITED  
 Room A1, Ground Floor, Sitaram Tejal,  
 Opp.110KV Substation, Ashwini Junction  
 TRICHUR, 680022  
 KERALA, INDIA  
 Tel : 93334 93334  
 Email : customercare.ddrc@agilus.in



**Patient Ref. No. 66600008535433**



If the examinee is suffering from an acute life threatening situation, you may be obliged to disclose the result of the medical examination to the examinee.

1. Name of the examinee	:	Mr./Mrs./Ms. <u>NIMMY SIMON T</u>
2. Mark of Identification	:	(Mole/Scar/any other (specify location)): <u>(R) Fore arm</u>
3. Age/Date of Birth	:	<u>34, 21-9-1989</u> Gender: <u>F/M</u>
4. Photo ID Checked	:	(Passport/Election Card/PAN Card/Driving Licence/Company ID)

**PHYSICAL DETAILS:**

a. Height <u>137</u> (cms)	b. Weight <u>53</u> (Kgs)	c. Girth of Abdomen <u>79</u> (cms)
d. Pulse Rate <u>64</u> (/Min)	e. Blood Pressure:	Systolic Diastolic
	1 <sup>st</sup> Reading	<u>100</u> <u>60</u>
	2 <sup>nd</sup> Reading	<u>100</u> <u>60</u>

**FAMILY HISTORY:**

Relation	Age if Living	Health Status	If deceased, age at the time and cause
Father	<u>68</u>	<u>Good</u>	
Mother			<u>60, Renal cancer</u>
Brother(s)			
Sister(s)	<u>40</u>	<u>Good</u>	

**HABITS & ADDICTIONS:** Does the examinee consume any of the following?

Tobacco in any form	Sedative	Alcohol
<u>No</u>	<u>No</u>	<u>No</u>

**PERSONAL HISTORY**

- a. Are you presently in good health and entirely free from any mental or Physical impairment or deformity. If No, please attach details. Y/N
- b. Have you undergone/been advised any surgical procedure? C Section - 2 year back Y/N
- c. During the last 5 years have you been medically examined, received any advice or treatment or admitted to any hospital? Y/N
- d. Have you lost or gained weight in past 12 months? Y/N

**Have you ever suffered from any of the following?**

- Psychological Disorders or any kind of disorders of the Nervous System? Y/N
- Any disorders of Respiratory system? Y/N
- Any Cardiac or Circulatory Disorders? Y/N
- Enlarged glands or any form of Cancer/Tumour? Y/N
- Any Musculoskeletal disorder? Y/N
- Any disorder of Gastrointestinal System? Y/N
- Unexplained recurrent or persistent fever, and/or weight loss Y/N
- Have you been tested for HIV/HBsAg / HCV before? If yes attach reports Y/N
- Are you presently taking medication of any kind? Y/N

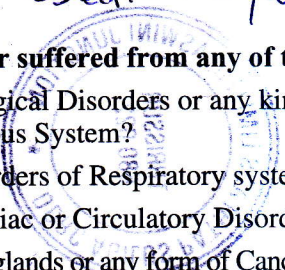

• Any disorders of Urinary System?

Y/N

• Any disorder of the Eyes, Ears, Nose, Throat or Mouth & Skin

Y/N

**FOR FEMALE CANDIDATES ONLY**

a. Is there any history of diseases of breast/genital organs?

Y/N ✓

d. Do you have any history of miscarriage/abortion or MTP

Y/N ✓

b. Is there any history of abnormal PAP Smear/Mammogram/USG of Pelvis or any other tests? (If yes attach reports)

Y/N ✓

e. For Parous Women, were there any complication during pregnancy such as gestational diabetes, hypertension etc

Y/N ✓

c. Do you suspect any disease of Uterus, Cervix or Ovaries?

Y/N ✓

f. Are you now pregnant? If yes, how many months?

Y/N ✓

**CONFIDENTIAL COMMENTS FROM MEDICAL EXAMINER**

➤ Was the examinee co-operative?

Y/N ✓

➤ Is there anything about the examinee's health, lifestyle that might affect him/her in the near future with regard to his/her job?

Y/N ✓

➤ Are there any points on which you suggest further information be obtained?

Y/N ✓

➤ Based on your clinical impression, please provide your suggestions and recommendations below;

*Low Hb. Dietary modifications & folic acid suggested*

➤ Do you think he/she is MEDICALLY FIT or UNFIT for employment.

*FIT*

**MEDICAL EXAMINER'S DECLARATION**

I hereby confirm that I have examined the above individual after verification of his/her identity and the findings stated above are true and correct to the best of my knowledge.

Name & Signature of the Medical Examiner :

*Signature*  
**Dr. SINDHU GEORGE**  
MBBS, MD (Biochemistry)  
Reg. No: 28380  
Consultant Biochemist

Seal of Medical Examiner :

Name & Seal of DDRC SRL Branch :



Date & Time :

**DDRC agilus Pathlabs Limited.**

Corp. Office : Express House, Second Floor, Opp. Pothys Silks, Banerjee Road, Kaloor -682017  
Contact :- 93334 93334, Web :- www.ddrcagilus.com Email :- info.ddrc@agilus.in





**DDRC Agilus thrissur**

Date and Time: 13th Apr 24 9:13 AM

Age / Gender: 34/Female  
Patient ID: 1524

Patient Name: Nimmi simon t

Dr. RANOD V. S.  
MD (Medicine), DM (Card)  
Reg. No: 27263  
Consultant Cardiologist  
Thrissur  
Phone: 97434800

ecg wnr

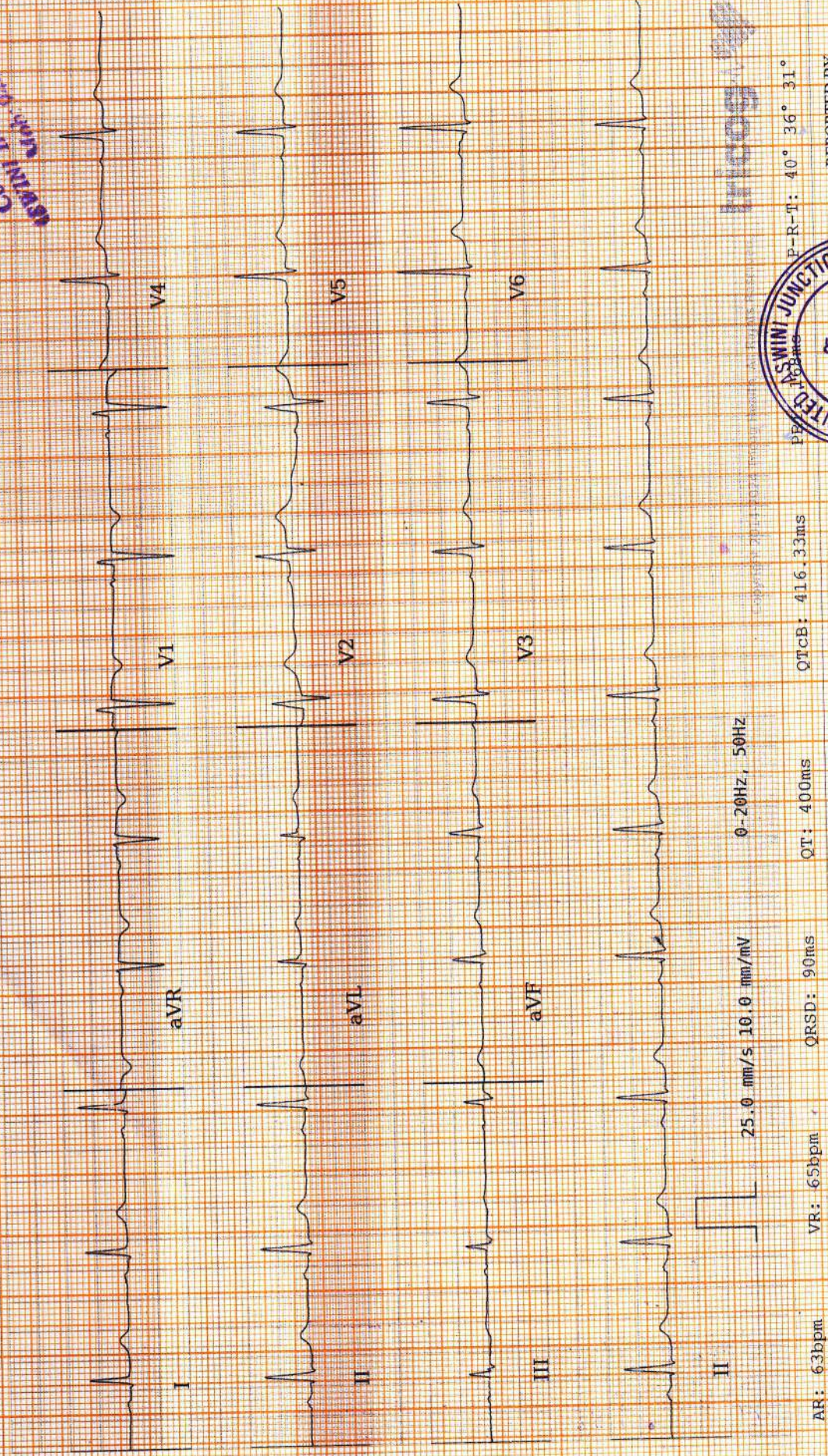

AR: 63bpm VR: 65bpm QRSD: 90ms QT: 400ms  
25.0 mm/s 10.0 mm/mV 0-20Hz, 50Hz  
QTcB: 416.33ms



REPORTED BY



**ECG Within Normal Limits: Sinus Rhythm. Please correlate clinically.**



R

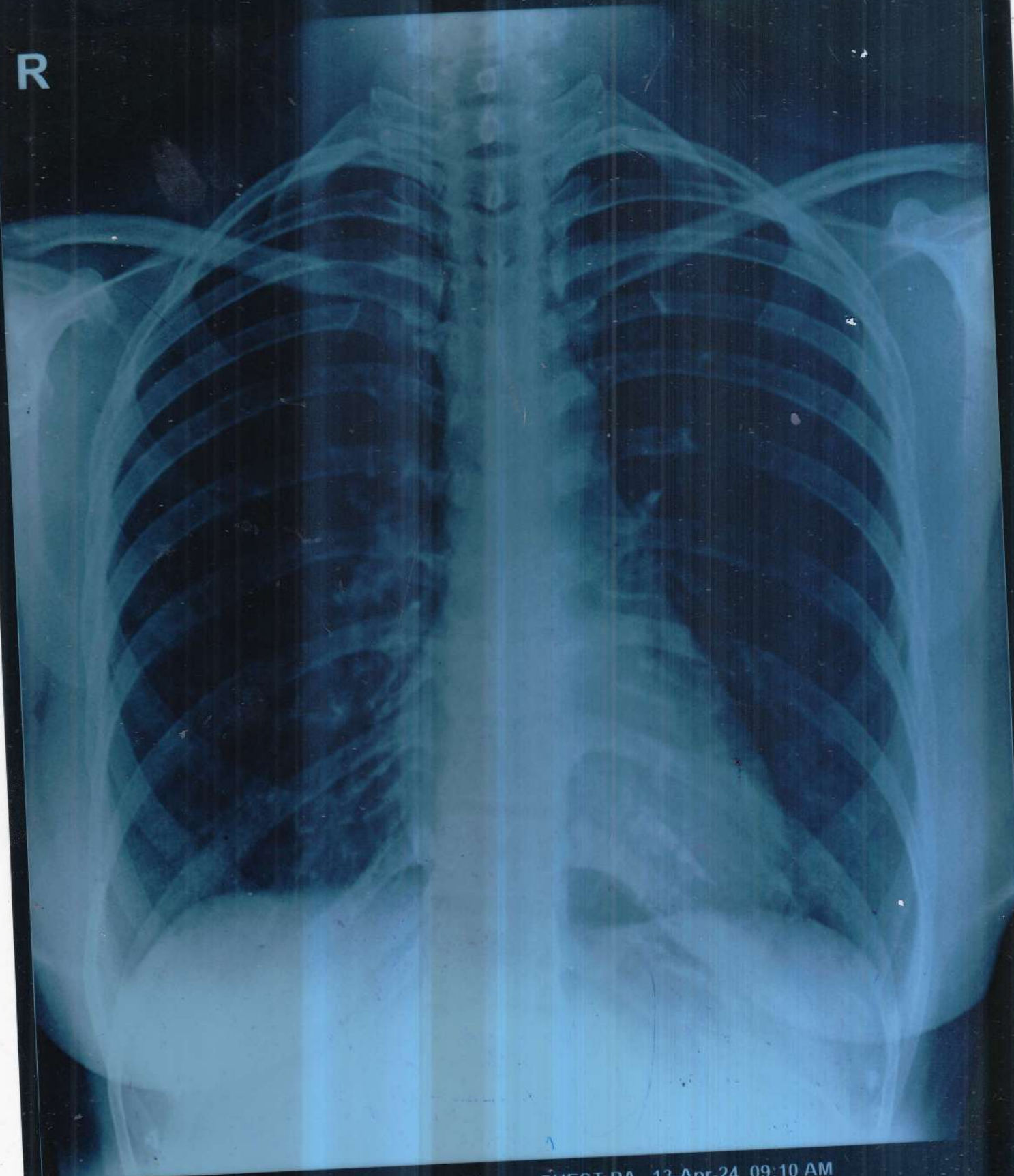

NIMMI SIMON T 34Y/F XD1524

CHEST-PA 13-Apr-24 09:10 AM

DDRC AGILUS, THRISSUR. PH9446425900

**Name: NIMMI SIMON T****Date: 13.04.2024****Age/Sex: 34Y / FEMALE****CHEST X-RAY (PA View):**

Trachea is central.

Cardiac shadow appears normal in size and configuration.

Both lung fields are clear.

Bilateral costophrenic and cardiophrenic angles are clear.

No focal consolidation, effusion, pulmonary edema or pneumothorax.

Both hila appear normal.

Bony thorax and soft tissues are unremarkable.

**IMPRESSION:**

- No significant abnormality detected.



**DR. BHARATH CHANDRAN G.**  
**MBBS, MD-REG NO: 53107(TCMC)**  
**CONSULTANT RADIOLOGIST**

**Dr. BHARATH CHANDRAN G**  
**MBBS, MD**  
**CONSULTANT RADIOLOGIST**  
**Reg. No. : 53107 (TCMC)**





# Drishyam Eye Care Hospital LLP

See The World With Us



## VISION CERTIFICATE

This is to certify that NIMMY SIMON T has been examined and results are as follows

	Right Eye	Left Eye
Distant Vision	6/6 with glass (+0.75 D cyl x 170°)	6/6 with glass (+0.50 D cyl x 180°)
Near vision	N6	Both eyes with +2.50 D sph
IOP(Intra ocular pressure)	14.0 mmHg (WNL)	18.0 mmHg
Anterior segment	Intraocular lens	Both eyes + (post Cataract extraction)
Fundus	Normal	Normal
Squint	Nil	Nil
Colour Vision	Normal	Normal

Doctor's Signature

Place :

Thrissur

Date :

13/4/24



Dr. VISAYA KUMARI  
MBBS, DO, M.MED, FRCS (Ed)  
SR. CONSULTANT OPHTHALMOLOGIST  
Reg. No. 19138

Contact: 0487 22 222 99  
www.drishyameye.com  
info@drishyameye.com

**Drishyam Eye Care Hospital LLP**  
Opp. BSNL Office, Kovilakathumpadam, Thrissur,  
Kerala -680022 | Mob: +91 7025 11 11 99

<b>Patient Name:</b> MRS. NIMMY	<b>Age:</b> 34 Y	<b>Sex:</b> Female
<b>Ref. Consultant :</b>	<b>AC No:</b>	<b>Date:</b> 13.04.2024
<b>Clinical details:</b> Health check up		

### USG ABDOMEN AND PELVIS

Liver measures 13.7 cm, normal in size and echotexture. No focal lesions seen. PV and CBD are normal in course and calibre. No dilatation of intrahepatic biliary radicals seen. Subphrenic spaces are normal.

Gall bladder is distended and appears normal.

Spleen measures 7.8 cm, normal in size and echotexture. No focal or diffuse lesions seen.

Pancreas (head & body) is normal in size and echotexture. No focal lesions seen. No duct dilatation or calcification seen. Tail is obscured.

Right kidney measures 9 x 4.3 cm. Normal in size and cortical echogenicity. Cortico medullary differentiation is maintained. No calculus or mass seen. No dilatation of pelvicalyceal system.

Left kidney measures 9 x 4.7 cm. Normal in size and cortical echogenicity. Cortico medullary differentiation is maintained. No calculus or mass seen. No dilatation of pelvicalyceal system.

Urinary bladder is distended. Wall appears normal. No calculus or mass seen.

Uterus is anteverted and measures 4 x 4.7 x 5.8 cm, normal in size and echotexture. No focal myometrial lesions. Endometrial thickness 6 mm.

Right ovary measures 2.8 x 2.2 cm. Left ovary measures 2.1 x 1.5 cm. Both ovaries are normal in size and echotexture.

No adnexal mass seen. No free fluid noted in POD.

No ascites. Upper para aortic area normal. No significant bowel wall thickening noted.

**In the supraumbilical region diastasis recti is noted with the maximum separation of medial end of rectus abdominis by 4.3 cm.**

### IMPRESSION

➤ **Diastasis recti as described.**

Dr. BHARATH CHANDRAN G  
 MBBS, MD  
 CONSULTANT RADIOLOGIST  
 Reg. No. : 53107 (TCMC)

DR. BHARATH CHANDRAN G.  
 MBBS, MD-REG NO: 53107 (TCMC)  
 CONSULTANT RADIOLOGIST

Thanks for your referral. Ultrasound reports need not be fully accurate. It has to be correlated clinically and with relevant investigations.





 भारत सरकार  
 Government of India

 आधार

 निमि सैमन टी  
 Nimmi Simon T  
 ജനന തീയതി / DOB : 21/09/1989  
 സ്ത്രീ / Female

Issue Date: 26/03/2013

 2347 2473 4185

आधार पहचान का प्रमाण है. नागरिकता का नहीं।  
 Aadhaar is a proof of identity, not of citizenship.

 2347 2473 4185

**2347 2473 4185**  
 मेरा आधार, मेरी पहचान

Nimmi Simon T

Alumini

Ph: 9496 445730





NIMMI SIMON T (34 F)

DDRC Agilus Thrissur

HR: 77 bpm

Bruce Protocol

ID: 3453

Date: 13-04-2024

Exec Time: 0:00:00

Stage Time: 00:21

STLevel(mm) STSlope(mV/s)

Stage: Supine

Speed: 0 kmph

Grade: 0%

THR: 158 bpm

BP: 100/60 mmHg

STLevel(mm) STSlope(mV/s)

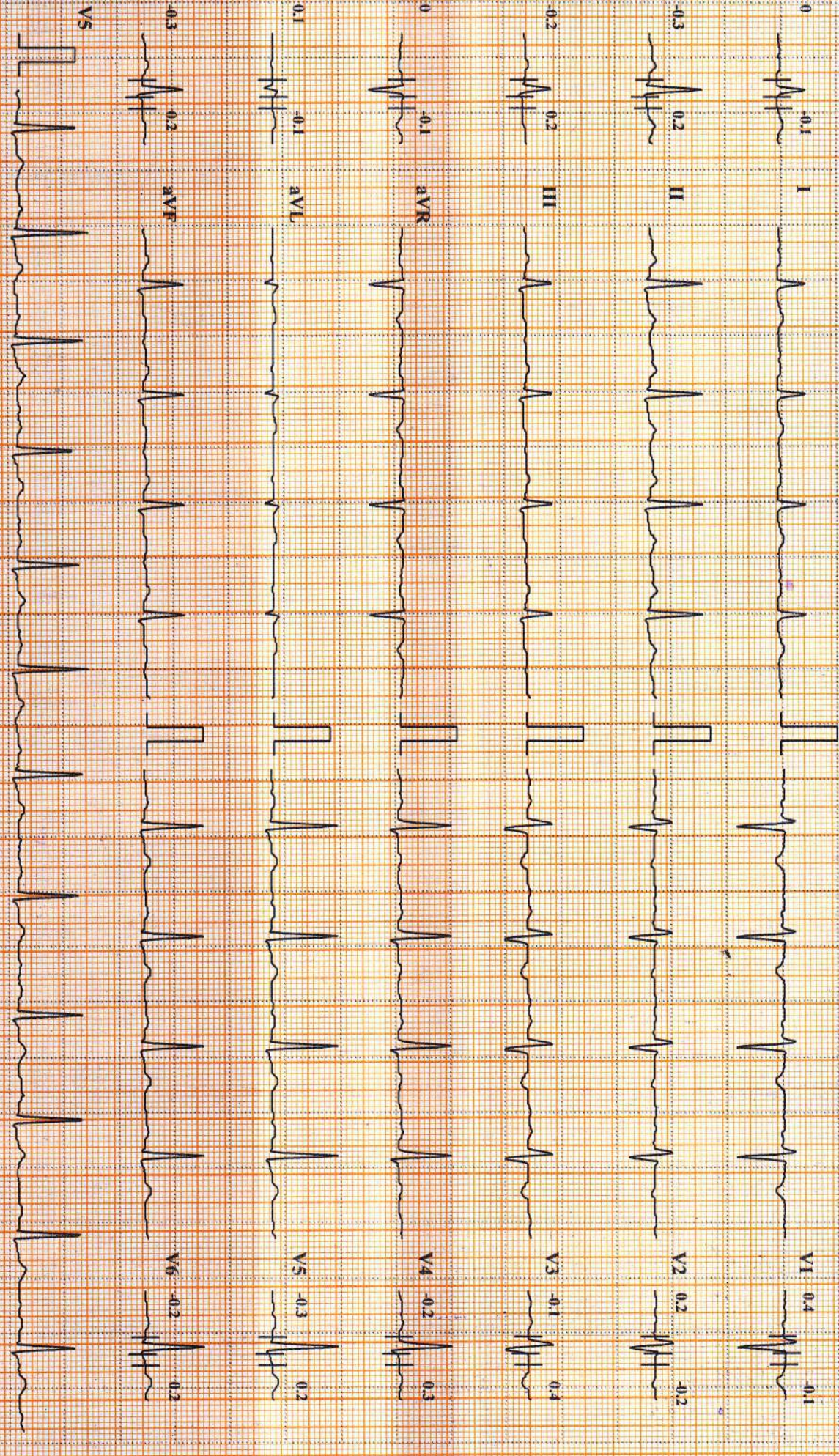

Chart Speed: 25 mm/sec

Amplitude: 10mm/mV

Filter: 35 Hz Main Filter: ON

ISO = R - 60 ms, J = R + 60 ms, Post J = J + 80 ms

Sehiller Cardiovit GS-10 Version: 3.5



NIMMI SIMON T (34 F)

DDRC Agilus Thrissur

HR: 84 bpm

ID: 3453

Date: 13-04-2024

Exec Time: 0:00:00

Stage Time: 00:21

Brue Protocol  
STLevel(mm) STSlope(mV/s)

Stage: Standing

Speed: 0 kmph

Grade: 0%

THR: 158 bpm

BP: 100/60 mmHg  
STLevel(mm) STSlope(mV/s)

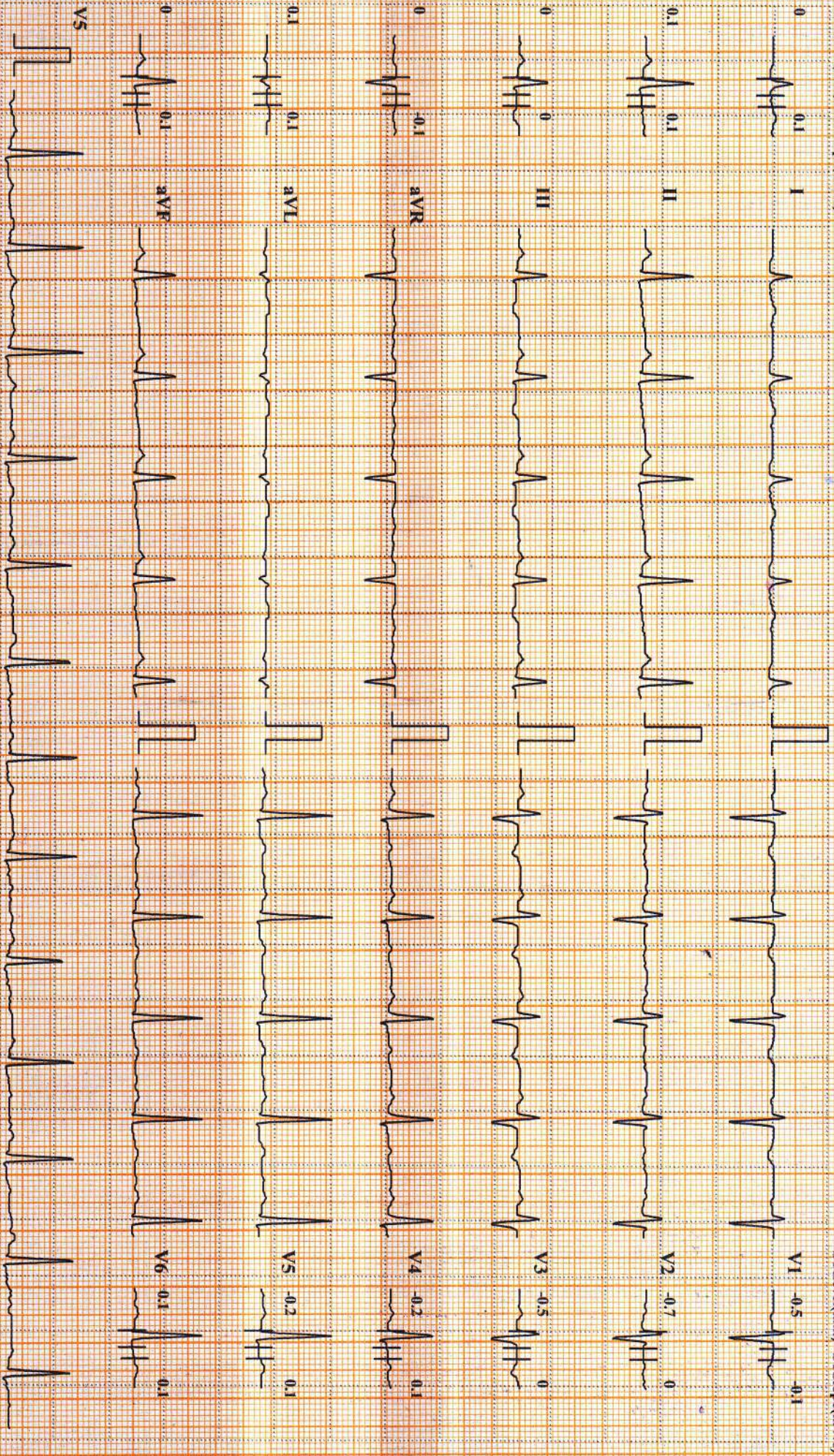

Chart Speed: 25 mm/sec

Amplitude: 10mm/mV

Filter: 35 Hz Mains Filter: ON

ISO = R - 60 ms, J = R + 60 ms, Post J = J + 80 ms

Schiffert Cardiovit GS-10 Version 3.5

Linked Median



NIMMI SIMON T (34 F)

DDRC Agilus Thrissur

HR: 81 bpm

ID: 3453

Date: 13-04-2024

Exec Time: 0:00:00

Stage Time: 00:09

Bruce Protocol  
STLevel(mV) STSlope(mV/s)

Stage: PreTest

Speed: 1.6 kmph

Grade: 0%

THR: 158 bpm

BP: 100/60 mmHg  
STLevel(mV) STSlope(mV/s)

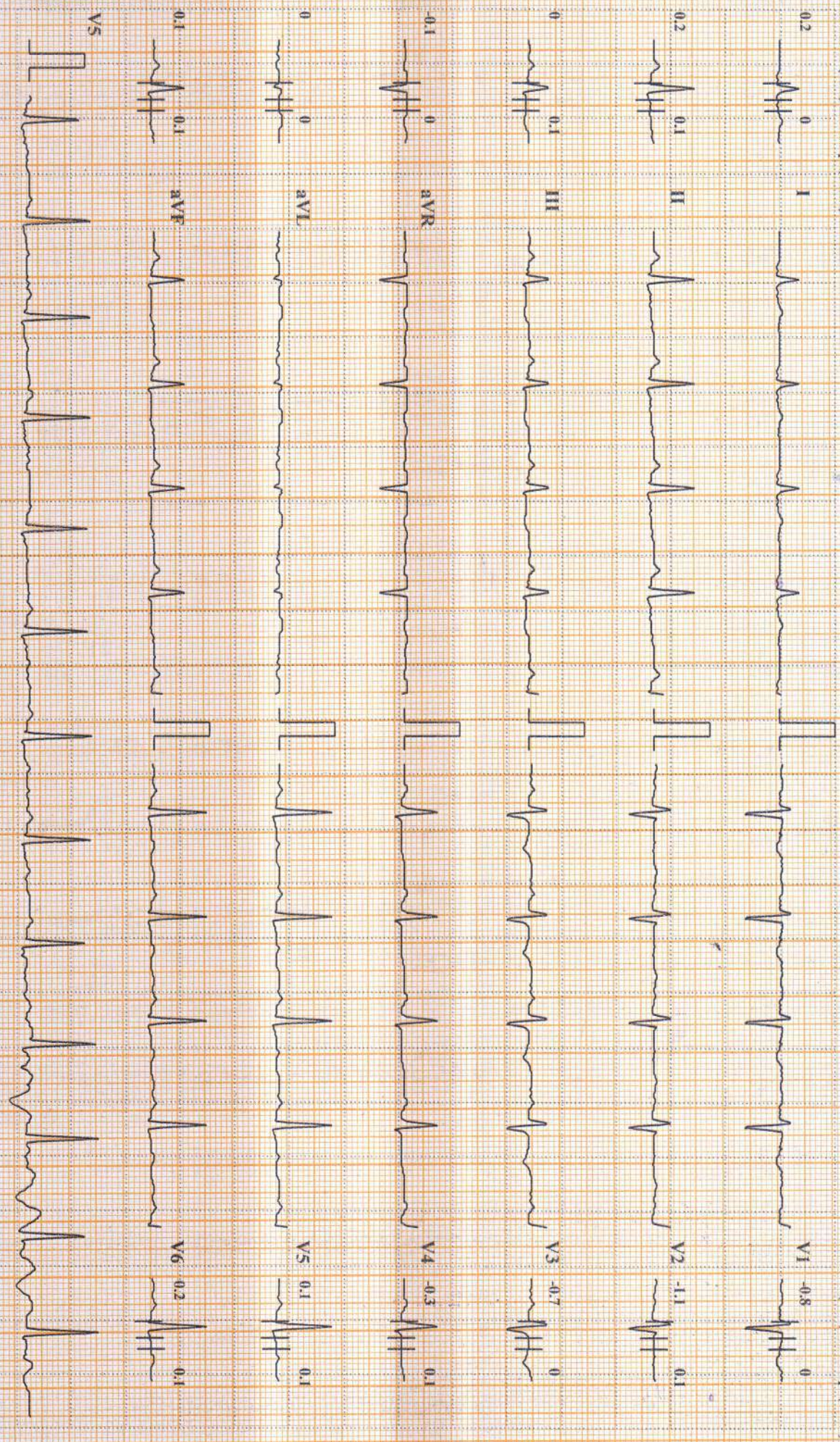

Chart Speed: 25 mm/sec    Amplitude: 10mm/mV    Filter: 35 Hz    Main Filter: ON    ISO = R - 60 ms, J = R + 60 ms, Post J = J + 80 ms    Schiller CardioIT CS-10 Version 3.5



DDRC Agilus Thrissur

NIMMI SIMON T (34 F)

HR: 114 bpm

Bruce Protocol  
STLevel(mm) STSlope(mV/s)  
ID: 3453  
Stage: 1  
Date: 13-04-2024  
Speed: 2.7 kmph  
Exec Time : 0:03:00  
Grade: 10%  
Stage Time: 03:00  
THR: 158 bpm  
BP: 105/62 mmHg  
STLevel(mm) STSlope(mV/s)

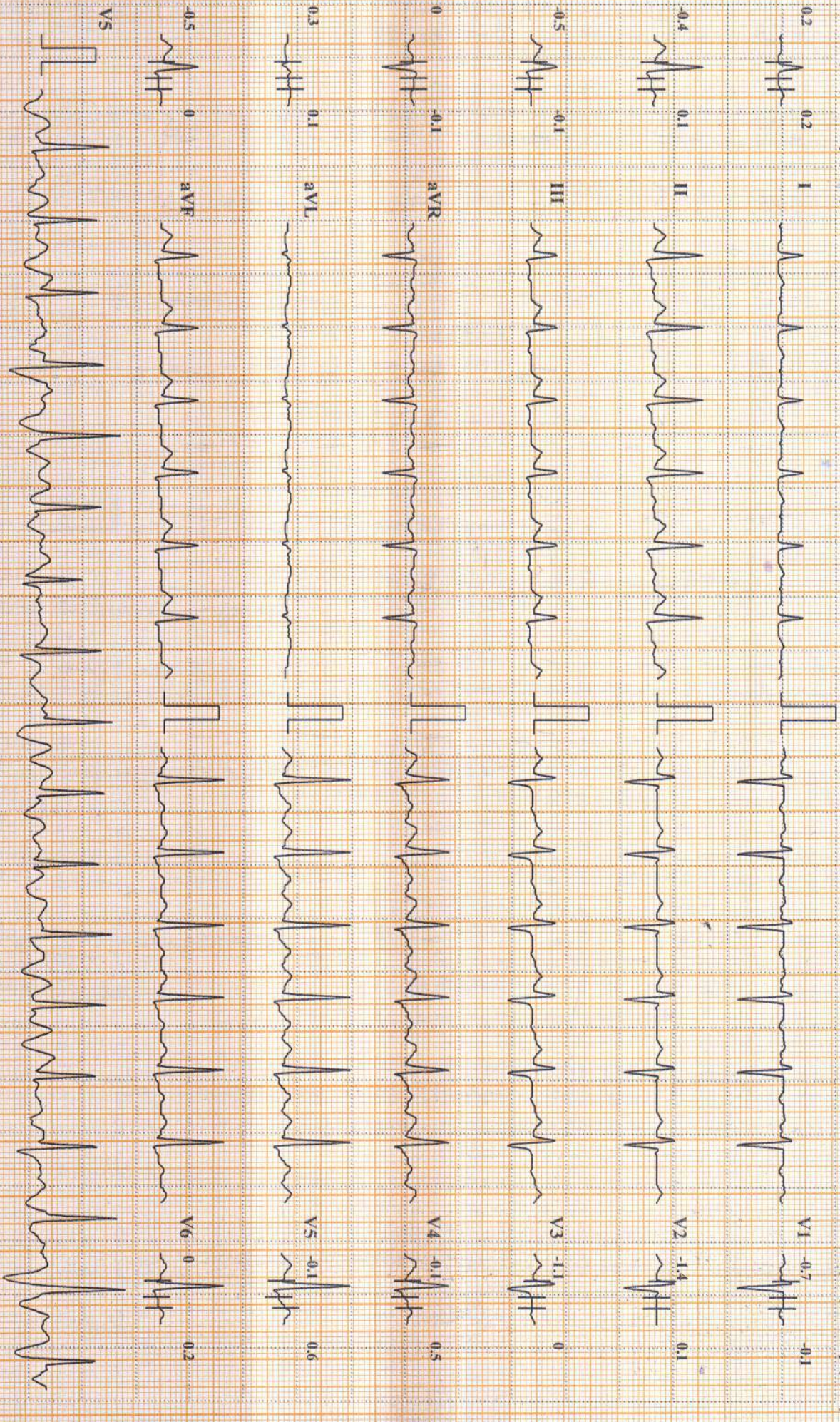

Chart Speed: 25 mm/sec  
Amplitude: 10mm/mV  
Filter: 35-Hz  
Main Filter: ON  
ISO = R + 60 ms, J = R + 60 ms, Post J = J + 80 ms  
Schiller Cardiovt CS-10 Version: 3.5  
Linked Median



NIMMI SIMON T (34 F)

DDRC Agilus Thrissur

HR: 133 bpm

ID: 3453

Date: 13-04-2024

Exec Time: 0:06:00

Stage Time: 03:00

Stage: 2

Speed: 4 kmph

Grade: 12%

THR: 158 bpm

Bruce Protocol

BP: 110/66 mmHg

STLevel(mm) STSlope(mV/s)

STLevel(mm) STSlope(mV/s)

0 0.2 I

V1 -0.6 -0.4

-0.1 0.4 II

V2 -1.3 0.1

-0.2 0.2 III

V3 -1 0.1

0 0.2 aVR

V4 -0.4 0.3

0.1 0 aVL

V5 -0.7 0.4

-0.2 0.3 aVF

V6 -0.3 0.4

V5

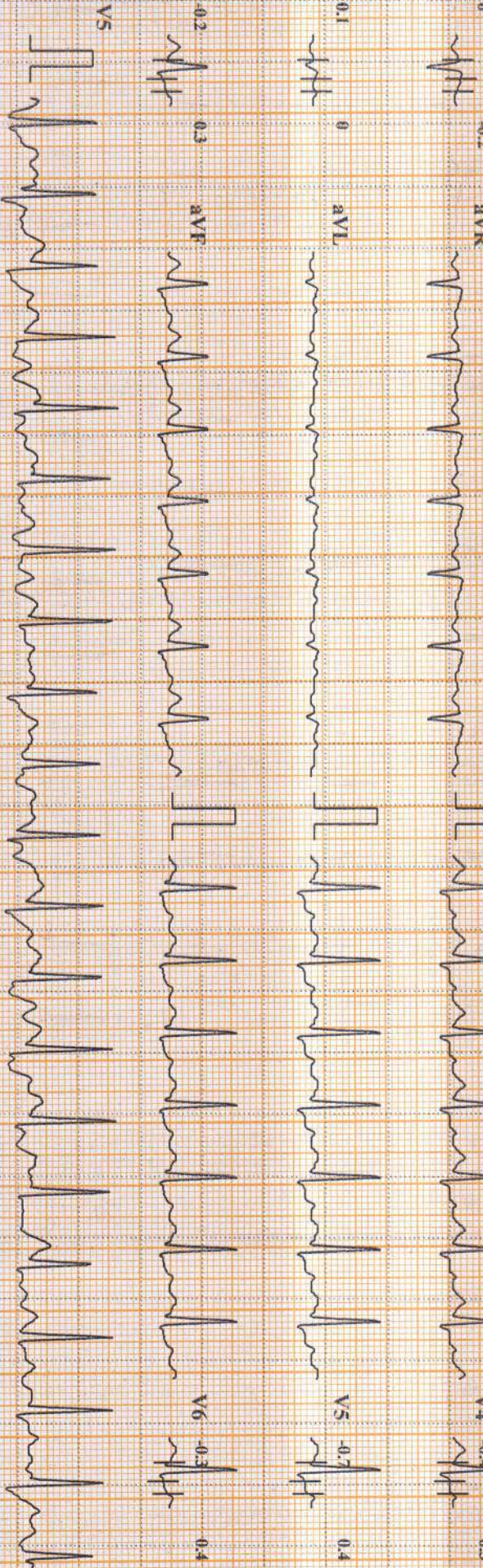

Chart Speed: 25 mm/sec

Amplitude: 10mm/mV

Filter: 35 Hz Mains Filter: ON

ISO - R - 60 ms, J = R + 60 ms, Post J = J + 80 ms

Soft Filter CardioVI CS-10 Version 3.5

Linked Median



DDRC Agilus Thrissur

NIMMI SIMON T (34 F)

HR: 141 bpm

Bruce Protocol

ID: 3453

Date: 13-04-2024

Exec Time : 0:09:00

Stage Time: 03:00

BP: 115/69 mmHg

STLevel(mm) STSlope(mV/s)

Stage: 3

Speed: 5.5 kmph

Grade: 14%

THR: 158 bpm

STLevel(mm) STSlope(mV/s)

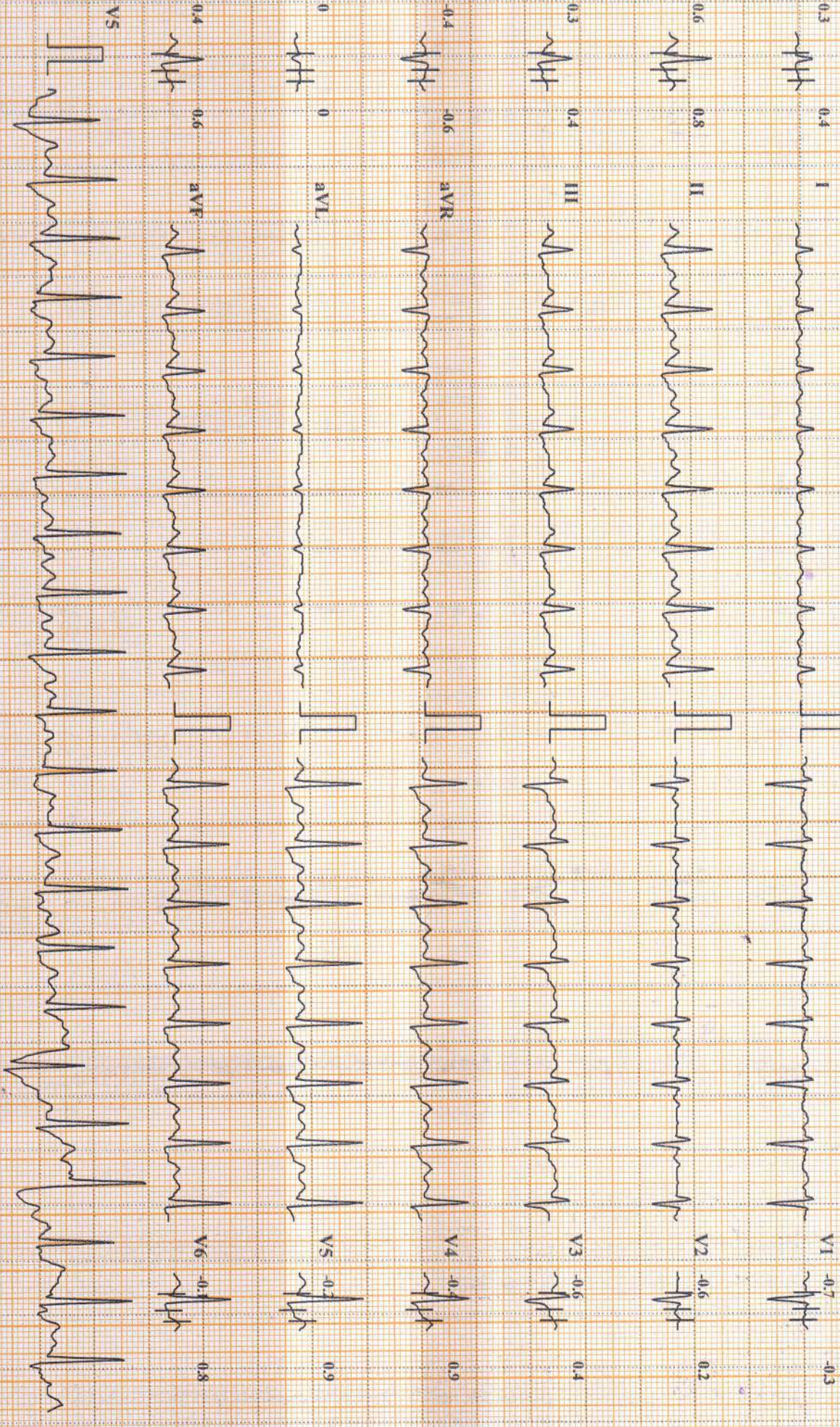

Chart Speed 25 mm/sec

Amplitude: 10mm/mV

Filter: 35 Hz Mains Filter: ON

ISO = R : 60 ms, J = R : 60 ms, Post J = J : 80 ms

Schiller Cardiovt CS-10 Version: 3.5



# DDRC Agilus Thrissur

**NIMMI SIMON T (34 F)**

**HR: 167 bpm**

Bruce Protocol

ID: 3453

Date: 13-04-2024

Exec Time: 0:10:04

Stage Time: 01:04

BP: 120/71 mmHg

STLevel(mm) STSlope(mV/s)

Stage: Peak Exercise

Speed: 6.8 kmph

Grade: 16%

THR: 158 bpm

STLevel(mm) STSlope(mV/s)

-0.5 0.2 I



V1 0.9 -0.5

0.1

-1.1 1.3 II



V2 0.1

0.1

-0.5 1.1 III



V3 0

0.5

0.7 -0.4 aVR



V4 -0.9

1.2

-0.1 -0.5 aVL

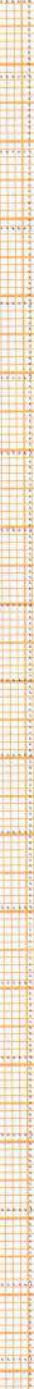

V5 -1

1.4

-0.8 1.2 aVF



V6 -1

1.2

V5

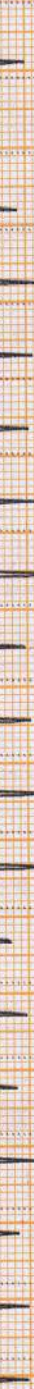

V5 -1

1.4

Chart Speed: 25 mm/sec

Amplitude: 10mm/mV

Filter: 35 Hz

Mains Filter: ON

ISO = R - 60 ms, J = R + 60 ms, Post J = J + 80 ms



NIMMI SIMON T (34 F)

DDRRC Agilus Thriissur

HR: 108 bpm

Bruce Protocol ID: 3453 Date: 13-04-2024 Exec Time : 0:12:04 Stage Time: 02:00  
 STLevel(mm) STSlope(mV/s) Stage: Recovery 1 Speed: 0 kmph Grade: 0% THR: 158 bpm  
 BP: 114/68 mmHg  
 STLevel(mm) STSlope(mV/s)

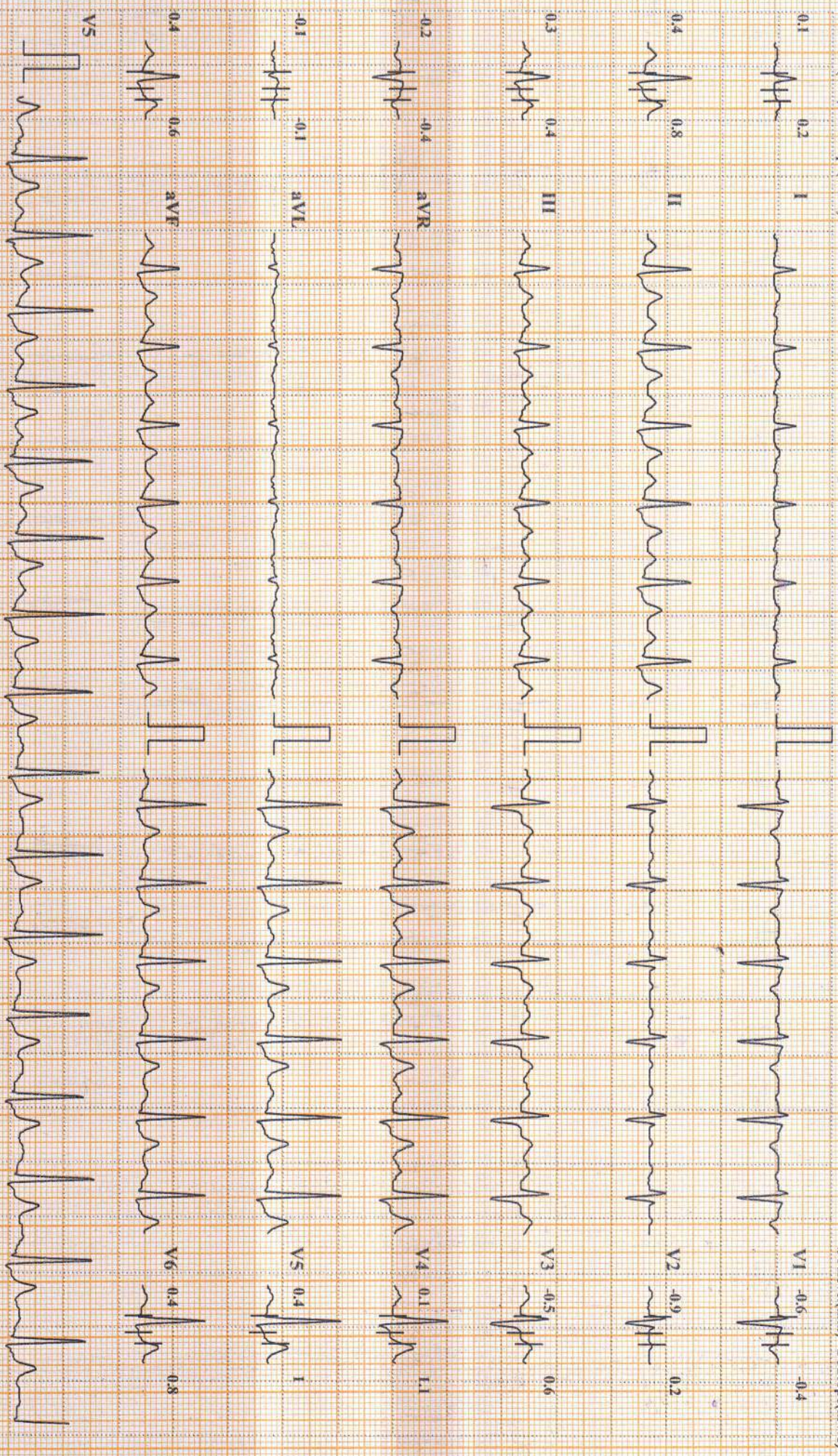

Chart Speed: 25 mm/sec Amplitude: 10mm/mV Filter: 35 Hz Mains Filter: ON  
 ISO = R - 60 ms, J = R + 60 ms, Post J = J + 80 ms  
 Schiller Cardiovit CS-10 Version 3.5  
 Linked Median



# DDRC Agilus Thrissur

**NIMMI SIMON T (34 F)**

**HR: 95 bpm**

Bruce Protocol  
STLevel(mm) STSlope(mV/s) ID: 3453  
Stage: Recovery2 Date: 13-04-2024  
Speed: 0 kmph Exec Time : 0:14:04  
Grade: 0% Stage Time: 02:00  
THR: 158 bpm  
BP: 109/64 mmHg  
STLevel(mm) STSlope(mV/s)

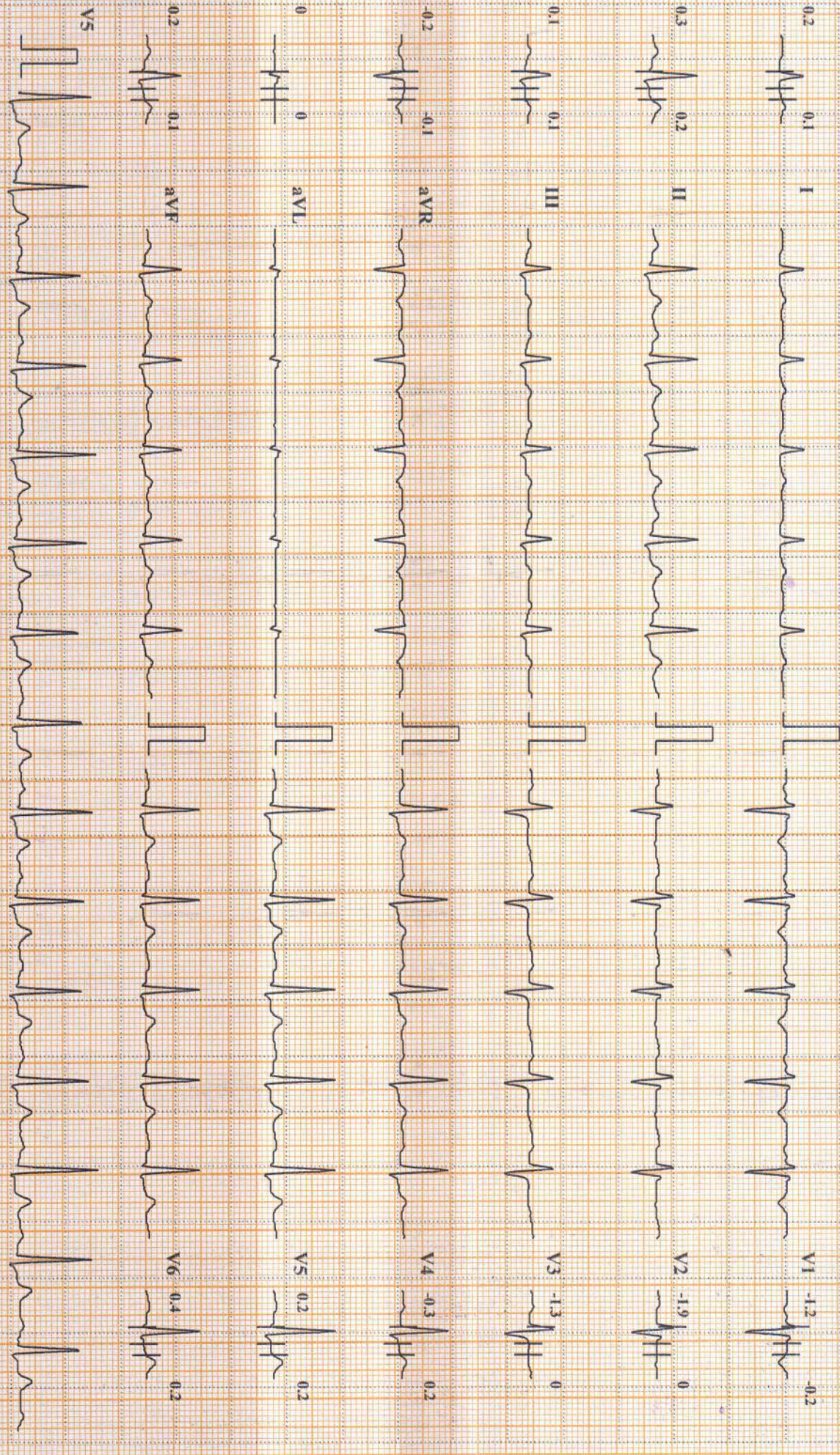

Chart Speed: 25 mm/sec Amplitude: 10mm/mV Filter: 35 Hz Main Filter: ON  
ISO = R - 60 ms; J = R + 60 ms; Post J = J + 80 ms  
Schiller Cardiovit CS-10 Version: 3.5  
linked Median  
DDRC AGILUS PATHLABS LTD.



NIMMI SIMON T (34 F)

DDRC Agilus Thrissur

HR: 92 bpm

Bruce Protocol

ID: 3435

Date: 13-04-2024

Exec Time: 0:16:04

Stage Time: 02:00

BP: 100/60 mmHg

STLevel(mm) STSlope(mV/s)

Stage: Recovery3

Speed: 0 kmph

Grade: 0%

THR: 158 bpm

STLevel(mm) STSlope(mV/s)

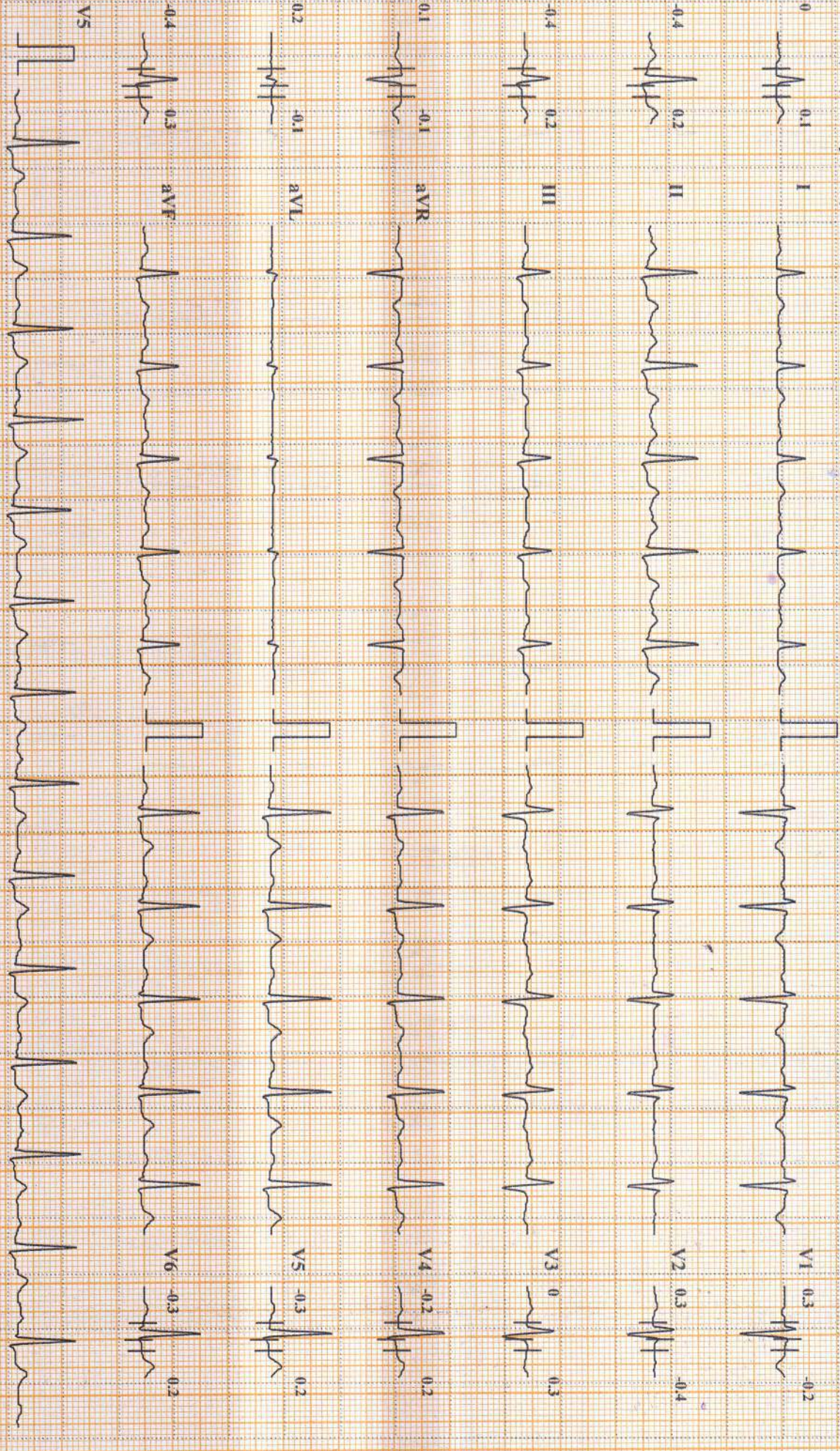

Chart Speed: 25 mm/sec

Amplitude: 10mm/mV

Filter: 35 Hz Mains Filter: ON

ISO = R : 60 ms, J = R + 60 ms, Post J = J + 80 ms

Schiller CardioVt CS-10 Version: 3.5

Linked Median



# DDRRC Agilus Thrissur

**NIMMI SIMON T (34 F)**

**HR: 92 bpm**

Bruec Protocol ID: 3453 Date: 13-04-2024 Exec Time: 0:16:07 Stage Time: 00:03  
STLevel(mm) STSlope(mV/s) Stage: Recovery4 Speed: 0 kmph Grade: 0% THR: 158 bpm  
BP: 100/60 mmHg  
STLevel(mm) STSlope(mV/s)

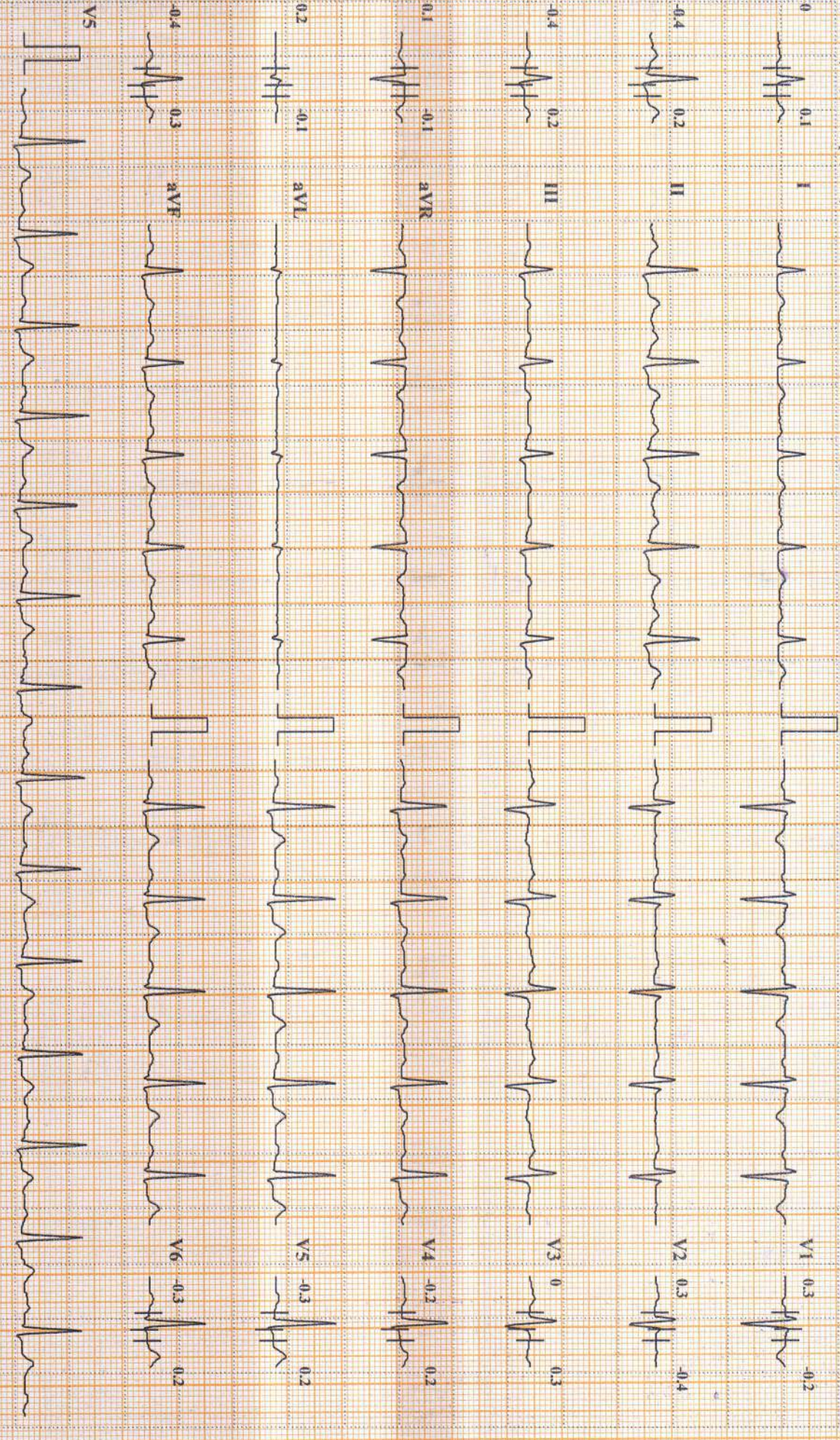

Chart Speed: 25 mm/sec Amplitude: 10mm/mV Filter: 35 Hz Main Filter: ON ISO = R - 60 ms, J = R + 60 ms, Post J = J + 80 ms  
Schiller CardioT CS-10 Version: 3.5  
Linked Median



## DDRC Agilus Thrissur

**Name:** NIMMI SIMON T

**Date:** 13-04-2024 **Time:** 11:19

**Age:** 34

**Gender:** F

**Height:** 157 cms

**Weight:** 53 Kg

**ID:** 3453

**Clinical History:**

**Medications:**

### Test Details:

**Protocol:** Bruce

**Predicted Max HR:** 186

**Target HR:** 158 (85% of Pr. MHR)

**Exercise Time:** 0:10:04

**Achieved Max HR:** 167 (90% of Pr. MHR)

**Max BP:** 120/71

**Max BP x HR:** 20040

**Max Mets:** 11.3

**Test Termination Criteria:**

### Protocol Details:

Stage Name	Stage Time	METS	Speed kmph	Grade %	Heart Rate bpm	BP mmHg	RPP	Max ST Level mm	Max ST Slope mV/s
Supine	00:21	1	0	0	77	100/60	7700	0.4 V1	0.4 V3
Standing	00:21	1	0	0	84	100/60	8400	-0.7 V2	0.1 I
PreTest	00:09	1	1.6	0	81	100/60	8100	-1.1 V2	0.1 II
Stage: 1	03:00	4.7	2.7	10	114	105/62	11970	-1.4 V2	0.6 V5
Stage: 2	03:00	7	4	12	133	110/66	14630	-1.3 V2	0.4 II
Stage: 3	03:00	10.1	5.5	14	141	115/69	16215	-0.7 V1	0.9 V4
Peak Exercise	01:04	11.3	6.8	16	167	120/71	20040	-1.5 V5	1.4 V5
Recovery1	02:00	1	0	0	108	114/68	12312	-0.9 V2	1.1 V4
Recovery2	02:00	1	0	0	95	109/64	10355	-1.9 V2	0.2 II
Recovery3	02:00	1	0	0	92	100/60	9200	-0.4 II	-0.4 V2
Recovery4	00:03	1	0	0	92	100/60	9200	-0.4 II	-0.4 V2

### Interpretation

Exercised upto 10 minutes & sec

No angina

No arrhythmias

No ST depression

Test negative for inducible ischemia

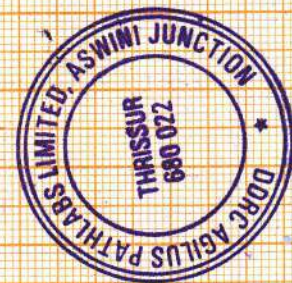

**Dr. PRAMOD. V. K.**  
MD (Medicine), DM (Card)

Reg. No: 27265

Consultant Cardiologist

ASWINI HOSPITAL, THRISSUR

Mob: 9447524800

Ref. Doctor: ---

Doctor: ---

**SCHILLER**

The Art of Diagnostics

(Summary Report edited by User)

Cardiovit CS-10 Version:3.5