

आयकर विभाग

INCOME TAX DEPARTMENT



भारत सरकार

GOVT. OF INDIA

KONDREDDYGARI MUKESH KUMAR  
REDDY

KONDREDDYGARI LAKSHMINARAYANA  
REDDY

16/07/1993

Permanent Account Number

CETPR3038A

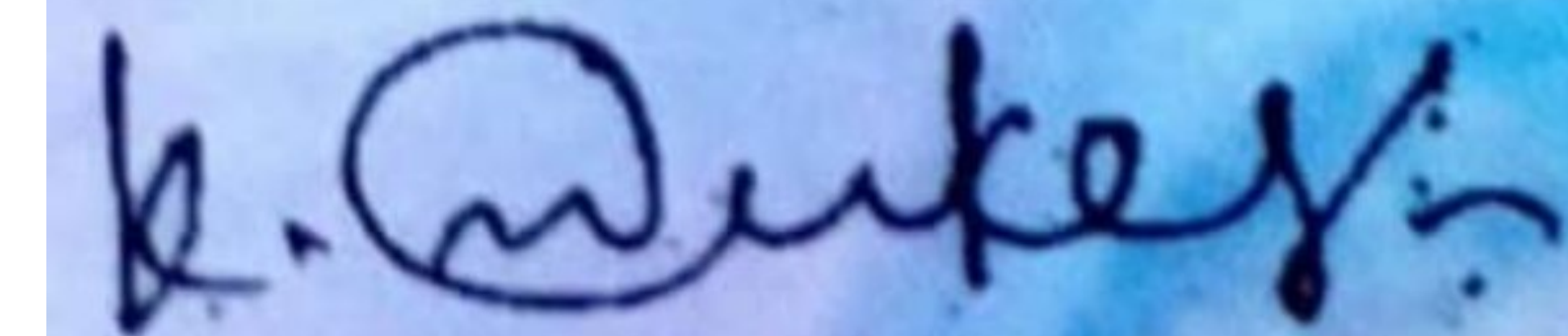

Signature



31032016



 **GPS Map Camera**

**Anantapur, Andhra Pradesh, India**  
MHMX+RCF, Khaja Nagar, Srinivas Nagar, Anantapur, Andhra Pradesh 515001, India  
Lat 14.684625°  
Long 77.598655°  
23/03/24 08:34 AM GMT +05:30





# AMRUTHA SAI DIAGNOSTIC CENTRE



email : amruthasailab@gmail.com

ISO.9001 : 2015 Certificate Number : 1080551126

Name :- Mr K R K MUKESH

Age/Sex :- 31 Y/male

Date :- 23-03-2024

Ref.by :- Mediwheel

ID.No:- D16/2024, BOBE14646 , , BC-310256

## EMPLOYEE MEDICAL CHEK UP FORM

### Physical Examination :-

Height :- 163 cms.

Weight :- 71 kgs.

Abdomen (CMS) 82cms

Chest Expir(CMS):- 78

Chest Insp(CMS) : 82

Body mass index(BMI) :-

26.7

Pulse Rate :- 74 minute. (Regular / Abnormal)

Skin :- Normal Open Lesions :- Nil

Oral Hygeine : Healthy

Complaints if Any :- Nil

Family History :- Nil

Complaints if Any :- Nil

Systemic Examination (Abnormality – if Yes Please Explain) :-

CVS - Yes / No

CNS - Yes/ No

Gi Tract - Yes/No

Abdomen - Yes/ No

Respiratory Tract - Yes/ No

INVESTIGATIONS : ( N= Normal, R= See Report)

Complete Blood Picture With ESR = Normal

Complete Urine Examination = Normal

FBS, PLBS = Normal

USG = Normal

Chest X-Ray = Normal

\* ECG = Normal

\* LFT = Normal

\* Cholesterol = Normal

\* 2D ECHO = Normal

\* Stool R/E = Normal

Diagnosis (If Any) :- Nil

RECOMMENDATIONS / IMPRESION :- Nil

PHYSICIAN SIGNATURE

Dr. V.Narayanappa,

M.B.B.S,FCGP.

PHYSICIAN & SURGEON

Regd.No. 88543

Authorised Doctor,

For State Bank of India

Under AP Govt. Regd. Diagnostic Centre R.No.860/2022

Genuineness is our gene



# AMRUTHA SAI DIAGNOSTIC CENTRE

email : amruthasailab@gmail.com



ISO.9001 : 2015 Certificate Number : 1080551126

Patient Name : Mr K R k Mukesh

Sex : male Age : 31 Yrs

Id.No : 16/24

Bill Date : 23-03-2024

Report Date : 23-03-2024

Ref. by : Mediwheel

Address : A T P

## LAB REPORT

### Blood For :-

Parameter	Findings	Reference Range
<b>Blood Complete Haemogram (CBP) :-</b>		
Haemoglobin % (C M G)	: 14.4 gm %	M : 12.0 - 17.0 gms %
Total WBC Count	: 7200 ce/cu mm	A : 4000 - 11000 ce/cu mm
Differential WBC Count	: Neutrophils - 55 % Lymphocytes - 34 % Eosinophils - 07 % Monocytes - 04 % Basophils - 00 %	45 - 65 % 25 - 45 % 01 - 06 % 02 - 08 % 00 - 01 %
E S R (Westergren Method)	: 22 mm/ 1 hr	M : 01 - 15 mm/1 hr
RBC Count	: 5.5 mill/cu mm	M : 4.5 - 6.5 mill/cu mm
Platelet Count	: 1.96 Lach/cu mm	1.5 - 4.0 Lach/cu mm
Packed Cell Volume (PCV)	: 49.8 %	M : 40 - 54 %
Mean Corpuscular Volume (MCV)	: 89.8 fl	82 - 92 fl
Mean Corpuscular Haemoglobin (MCH)	: 25.9 pg	27 - 32 pg
Mean Corpuscular Haemoglobin Concentration (MCHC)	: 38.9 %	32 - 36 %
Blood Group & Rh Type	: "B" Positive(+VE)	

TEST NAME	METHOD	VALUE	UNITS
GLYCOSYLATED HAEMOGLOBIN (Hb A1 c) %	H.P.L.C	5.59	%

### Bio.Ref.Interval. :-

#### Bio.Re.Interval. : As Per ADA Guidelines

Below 5.7 %	: Normal
5.7 % - 6.4 %	: Pre Diabetic
> = 6.5 %	: Diabetic

#### Guidance For Known Diabetics

BELOW 6.5 %	- Good Control
6.5 % - 7.0 %	- Fair Control
7.0 % - 8.0 %	- Unsatisfactory Control
> 8 %	- Poor Control

Method : Fully Automated H.P.L.C method.

@ Suggested clinical Correlation, If there is need, kindly discuss.

*S. Vijaya Lakshmi*  
LAB INCHARGE  
S. Vijaya Lakshmi  
M.Sc (Biochemistry)

Under AP Govt. Regd. Diagnostic Centre R.No.860/2022

Genuineness is our gene



# AMRUTHA SAI DIAGNOSTIC CENTRE

email : amruthasailab@gmail.com



ISO.9001 : 2015 Certificate Number : 1080551126

Patient Name : Mr K R k Mukesh

Sex : male

Age : 31 Yrs

Id.No : 16/24

Bill Date : 23-03-2024

Report Date : 23-03-2024

Ref. by : Mediwheel

Address : A T P

## LAB REPORT

Blood For :-

Parameter	Findings	Reference Range
<b>LIPID PROFILE :-</b>		
Cholesterol Total	: 177 mg/dl	150 - 260 mg/dl
H D L Cholesterol	: 41 mg/dl	M : 35 - 55 mg/d
L D L Cholesterol	: 99 mg/dl	66 - 178 mg/dl
V L D L Cholesterol	: 45 mg/dl	5 - 40 mg/dl
Triglycerides	: 178 mg/dl	36 - 165 mg/dl
Fasting Blood Sugar	: 75 mg/dl	65 - 110 mg/dl
Post Prandial Blood Sugar	: 120 mg/dl	80 - 160 mg/dl
<b>Renal Function Test (RFT) :-</b>		
B U N	: 10 mg/dl	7 - 18 mg/dl
Serum Creatinine	: 0.9 mg/dl	0.7 - 1.4 mg/dl
Serum Uric Acid	: 4.5 mg/dl	3.0 - 5.7 mg/dl
<b>LIVER FUNCTION TEST (LFT) :-</b>		
Bilirubin Total	: 0.5 mg/dl	0.1 - 1.0 mg/dl
Bilirubin Direct	: 0.11 mg/dl	0.0 - 0.25 mg/dl
Bilirubin Indirect	: 0.4 mg/dl	0.2 - 0.8 mg/dl
Total Proteins	: 7.2 gm/dl	6.0 - 8.0 gm/dl
Albumin	: 4.0 gm/dl	3.7 - 5.3 gm/dl
Globulins	: 3.1 gm/dl	2.5 - 4.5 gm/dl
A / G Ratio	: 2.0 : 1	1.2 - 2.5 : 1
S G O T ( A S T )	: 20 IU/L	Upto - 40 IU/L
S G P T ( A L T )	: 32 IU/L	Upto - 47 IU/L
Alkaline Phosphatase (ALP)	: 180 IU/L	A : 100 - 290 IU/L
Gamma Glutamyl Transferase (GGT)	: 31 IU/L	M : Upto - 50 IU/L

@ Suggested clinical Correlation, If there is need, kindly discuss.

LAB INCHARGE  
S. Vijaya Lakshmi

Under AP Govt. Regd. Diagnostic Centre R.No.860/2022

Genuineness is our gene



# AMRUTHA SAI DIAGNOSTIC CENTRE

email : amruthasailab@gmail.com



ISO.9001 : 2015 Certificate Number : 1080551126

Patient Name : Mr K R k Mukesh

Sex : male

Age : 31 Yrs

Id.No : 16/24

Bill Date : 23-03-2024

Report Date : 23-03-2024

Ref. by : Mediwheel

Address : A T P

## LAB REPORT

### Complete Urine Analysis(C U A) :-

#### Physical Examination :-

Colour : Yellow  
Reaction : Acidic  
Sp.Gravity : 1.018

Transparency : Clear  
Sediment : NIL  
pH : 6.5

#### Chemical Examination :-

Sugar : Absent  
Bile Salts : Absent  
Urobilinogen : Normal  
Blood : Absent

Proteins (or) Albumin : Traces  
Bile Pigments : Absent  
Ketone Bodies : Negative

#### Microscopic Examination :-

Pus Cells : 2 - 3 /hpf  
RBC's : Absent  
Crystals : Absent  
Bacteria : Absent

E.P.Cells : 3 - 4 /HPF  
Casts : Absent  
Deposits : Absent

@ Suggested clinical Correlation, If there is need, kindly discuss.

# **Note:-** Amrutha Sai Diagnostic Centre . (Fully Automated A/C Laboratory)  
\*\*\*\*\* Since - 25 Years \*\*\*\*\*

Opp.Balaji Kalyana Mantapam, Near RTC Bus Stand, Reliance Mart Road,  
Srenivasa Nagar, ANANTHAPURAM. CELL - 86 88 984900.

*S. Vijaya Lakshmi*  
LAB INCHARGE  
*S. Vijaya Lakshmi*  
M.Sc (Biochemistry)

Under AP Govt. Regd. Diagnostic Centre R.No.860/2022

**Genuineness is our gene**



# AMRUTHA SAI DIAGNOSTIC CENTRE



email : amruthasailab@gmail.com

ISO.9001 : 2015 Certificate Number : 1080551126

Patient Name : Mr K R k Mukesh

Sex : male

Age : 31 Yrs

Id.No : 16/24

Bill Date : 23-03-2024

Report Date : 23-03-2024

Ref. by : Mediwheel

Address : A T P

## XRAY-CHEST (PA) VIEW

- Trachea is central
- Both th lung fields appear normal.
- Hilar shadows are with in normal limits.
- Pulmonary vasculatures are normal.
- Cardia is normal in size.
- Both domes of the diaphragm are smooth.
- Both costophrenic recesses are clear.
- Visualized bones and soft tissue shows appear normal.

IMPRESSION :- NORMAL X-RAY.

*10/10*  
Dr. K. RAJESH KANTH, MD (R) MCh  
Specialist in Ultra-Sound  
Physiotherapy, I.C.T. Scan  
General Radiology &  
Chest X-Ray  
44-2023-24

RADIOLOGIST SIGNATURE

@ Suggested clinical Correlation, If there is need, kindly discuss.

# **Note:-** Amrutha Sai Diagnostic Centre . (Fully Automated A/C Laboratory)  
\*\*\*\*\* Since - 25 Years \*\*\*\*\*

Opp. Balaji Kalyana Mantapam, Near RTC Bus Stand, Reliance Mart Road,  
Srenivasa Nagar, ANANTHAPURAM. CELL - 86 88 984900.

Under AP Govt. Regd. Diagnostic Centre R.No.860/2022

**Genuineness is our gene**

Ph. : 08554-796961 9347061018



# AMRUTHA SAI DIAGNOSTIC CENTRE



email : amruthasallab@gmail.com

ISO.9001 : 2015 Certificate Number : 1080551126

Name : Mr. K R K MUKESH

Age/Gender : 31 Years / Male

Ref.By : SELF

Req No. : SMN2441835

Sample Type : Serum

Client Name : AMRUTHA SAI DIAGNOSTIC CENTER

Vial ID : 686895

Collected On : 23-Mar-2024 07:30 AM

Registered On : 24-Mar-2024 10:22 AM

Reported On : 24-Mar-2024 11:25 AM

Client Code : CMLAPF10

## THYROID PANEL-I

Test Name	Observed Values	Units	Biological Reference Intervals
* TOTAL TRIIODOTHYRONINE ( T3 ) Method:ECLIA	0.95	ng/mL	0.82 - 2.0
* TOTAL THYROXINE ( T4 ) Method:ECLIA	7.59	ug/dl	5.1 - 14.1
* TSH Method:ECLIA	2.64	µIU/mL	Adult : 0.35 – 5.5

### INTREPRATATION:

The determination of T3 is utilized in the diagnosis of T3hyperthyroidism,the detection of early stages of hyperthyroidism and for indicating a diagnosis of thyrotoxicosis factitia.

The determination of T4 can be utilized for the following indications: the detection of hyperthyroidism, the detection of primary and secondary hypothyroidism, and the monitoring of TSH-suppression therapy.

The determination of TSH serves as the initial test in thyroid diagnostics.Even very slight changes in the concentrations of the free thyroid hormones bring about much greater opposite changes in the TSH level. Accordingly,TSH is a very sensitive and specific parameter for assessing thyroid function and is particularly suitable for early detection or exclusion of disorders in the central regulating circuit between the hypothalamus, pituitary and thyroid.

Muhammad Khaled M.Sc  
LAB MANAGER



Dr.Tamkinath Fatima,MD  
CONSULTANT BIOCHEMIST

————— End Of The Report —————



Please Corelate With Clinical Findings If Necessary Discuss This is an Electronically Authenticated Report

Under AP Govt. Regd. Diagnostic Centre R.No.860/2022

**Genuineness is our gene**





PT NAME: MR K R K MUKESH

AGE/SEX: 40 Y/M

REF.BY: DR AMRUTH SAI DIAGNOSTICS

DATE: 23.03.2024

**ULTRASOUND SCANNING OF WHOLE ABDOMEN**

**FINDINGS:**

**LIVER** : Normal in size with **increased echotexture**, no focal lesions were seen  
**PORTAL VEIN** : Normal  
**GB** : Well distended, wall thickness within normal limit. **E/o multiple calculi seen, largest measuring 8.5 mm.** No sludge noted.  
**CBD** : Normal. No IHBD  
**SPLEEN** : Normal in size and echo texture, no focal lesions were seen  
**PANCREAS** : Normal in size and echo texture, no focal lesions were seen  
**PARAAORTIC & PARA ILIAC REGION:** Nil significant  
**RIGHT KIDNEY:** Measures: 10.8 x 5.3 cm  
Echogenicity: Normal  
Hydronephrosis: Nil  
Calculi: Nil  
**LEFT KIDNEY** : Measures: 10.7 x 4.7 cm  
Echogenicity: Normal  
Hydronephrosis: Nil  
Calculi: Nil  
**URINARY BLADDER** : Well distended. Normal wall thickness.  
**PROSTATE** : Normal (12.8 cc)  
**FREE FLUID** : Nil  
No bowel wall thickening.

**IMPRESSION:**

- **CHOLELITHIASIS.**
- **GRADE I FATTY INFILTRATION IN LIVER.**

*\*Needs clinical correlation. Suggested further evaluation if clinically required.*

**Dr. Y. Madhu Madhava Reddy**  
**DR. Y. MADHU (MADHAVA REDDY) MD**  
Consultant Radiologist  
Regd.No. APMC/FMR/82797

Patient name	Mr. KRK MUKESH	Age/Sex	40 Years / Male
Patient ID	11291020240323	Visit no	1
Referred by	Dr. AMRUTH SAI DIAGNOSTICS	Visit date	23/03/2024

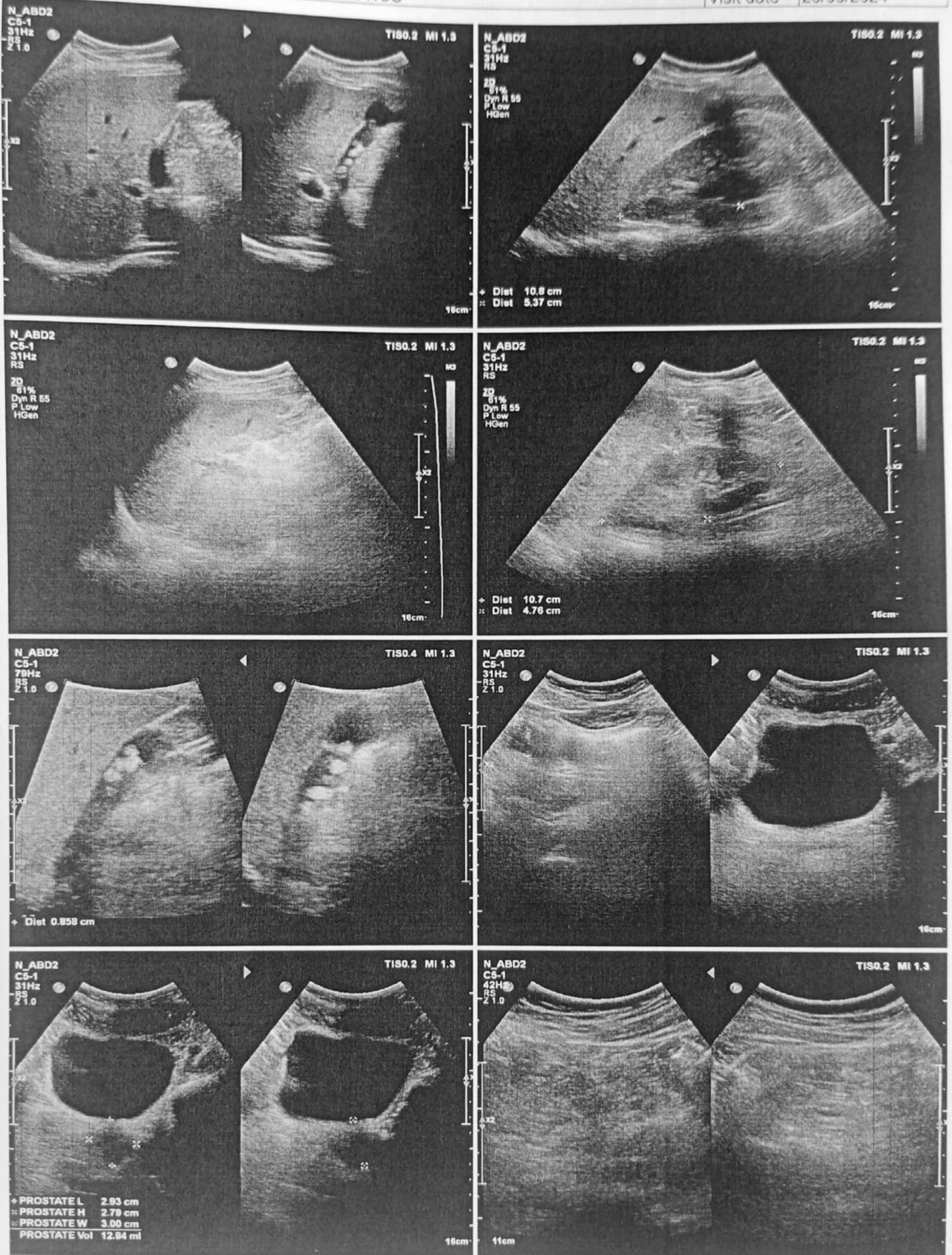



# SWARA HEART CARE

## స్వరా హార్ట్ కేర్

**Dr. RAKESH**

MBBS (Bangalore Medical College & Research Institute),  
M.D. (JIPMER, Puducherry),  
D.M. (Cardiology) Jayadeva Hospital, Bangalore.  
Senior Consultant Interventional Cardiologist.  
Reg No : 104383

**డా॥ రాకేష్**

యం.బి.బి.యస్. (బెంగళూరు మెడికల్ కాలేజ్ & రీసర్చ్ ఇన్స్టిట్యూట్)  
యం.డి. (జిపిఎం, పొండిచ్చేరి)  
డి.యం. కార్డియాలజీ (జయదేవ్ హాస్పిటల్, బెంగళూరు)  
సీనియర్ గుండె వ్యాధి నిపుణులు.  
రి.నం. 104383

### ECHOCARDIOGRAPHY REPORT

Name : MR. K. MUKESH KUMAR REDDY	Age/Sex: 31Y/M
DR. RAKESH M.D.D.M.,	Date :23/03/24

Mitral Valve : Normal  
 Aortic Valve : Normal  
 Tricuspid Valve : Normal  
 Pulmonary Valve : Normal  
 Left Atrium : 2.6 cms  
 Right Atrium : Normal  
 Right Ventricle : Normal  
 Left Ventricle : NO LV RWMA  
 IVSd: 1.1cms LVDd : 4.5cms EF: 60%  
 PWd: 1.1cms LVDs : 2.3cms  
 IAS : Intact  
 IVS : Intact  
 Aorta : 2.4 cms  
 Pulmonary Artery : Normal  
 Pulmonary Veins : Normal  
 IVC : Normal  
 Pericardium : Normal

#### COLOR FLOW

NO MR      No AR      NO TR      No PR

#### DOPPLER

Mitral valve : E: 0.8 m/sec, A: 0.6 m/sec  
 Aortic valve : 1.3 m/ sec Pulmonary valve : 0.9 m/sec  
 Tricuspid Flow : 2.1 m/sec      RVSP: 25 mm Hg

#### IMPRESSION :-

NORMAL SIZED CARDIAC CHAMBERS  
 No LV RWMA  
 NORMAL LV SYSTOLIC FUNCTION  
 NO MR/ NO TR/ NO PAH  
 NO LV CLOT/ NO PERICARDIAL EFFUSION  
 IVC- NORMAL

**Dr. Rakesh .V,**

MBBS., M.D.D.M.,  
Interventional Cardiologist -  
Regd. No. 104383

**DR. RAKESH. MD, DM**  
Consultant Cardiologist

అపాయింట్‌మెంట్ కొరకు సంప్రదించండి : 880 150 3333, 99481 67897

అడ్రస్ : RTC బస్టాండ్ నుంచి 100 అడుగులు దూరంలో, ద్వారాకా పెట్రోల్ పంప్ ఎదురుగా,  
RTC బస్టాండ్ దగ్గర, అనంతపురము - 515 001.

సంప్రదించువేళలు : ఉ॥ 9 గం॥ల నుండి రా॥ 9 గం॥ల వరకు



SWARA HEART CARE

23/03/24 11:54:44AM

TTTT

ADM 200324-104753AM

MI 1.2

TIs 0.3

3Sc

PENETR

●	ME
1	L 4.52 cm
2	L 2.35 cm
3	L 1.18 cm
4	L 1.18 cm



0	FR	38
	AO%	100
5	CHI	
	Frq	3.0
	Gn	63
	S/A	4/3
10	Map	C/D
	D	19.0
	DR	66
15		

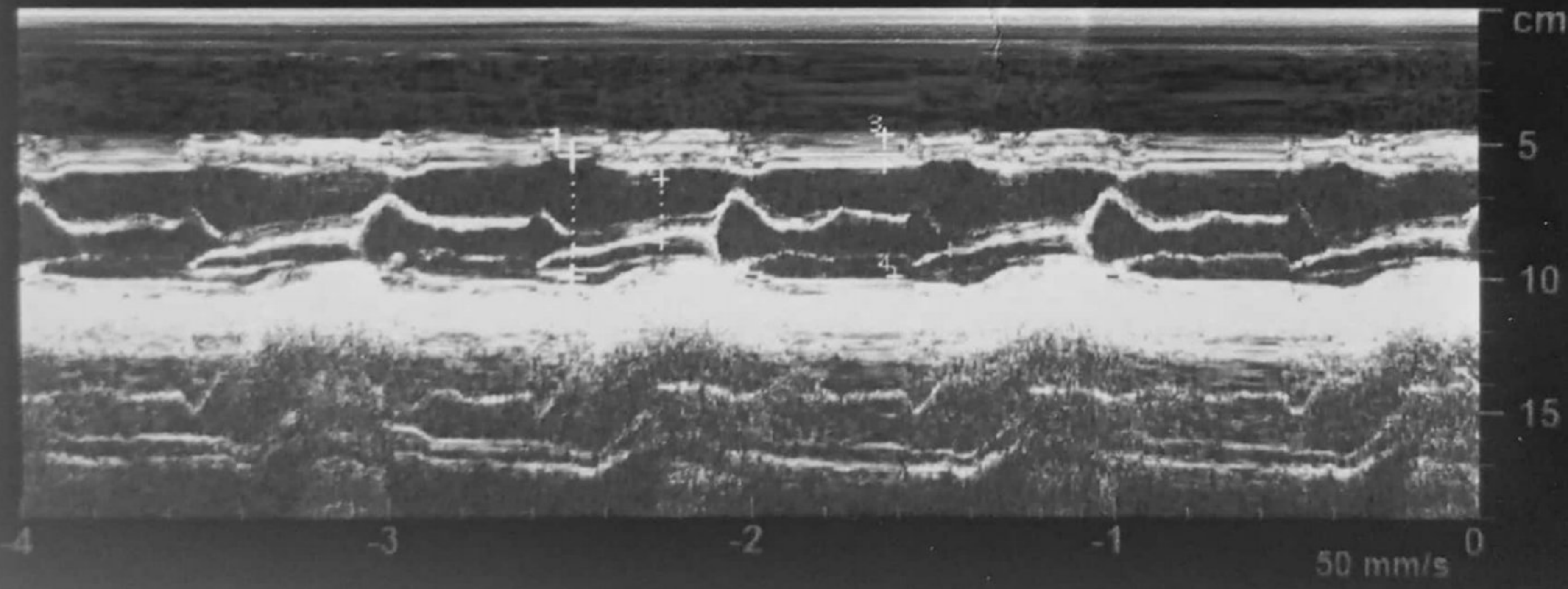

HR 53 bpm

23.03.2024 08:37:21

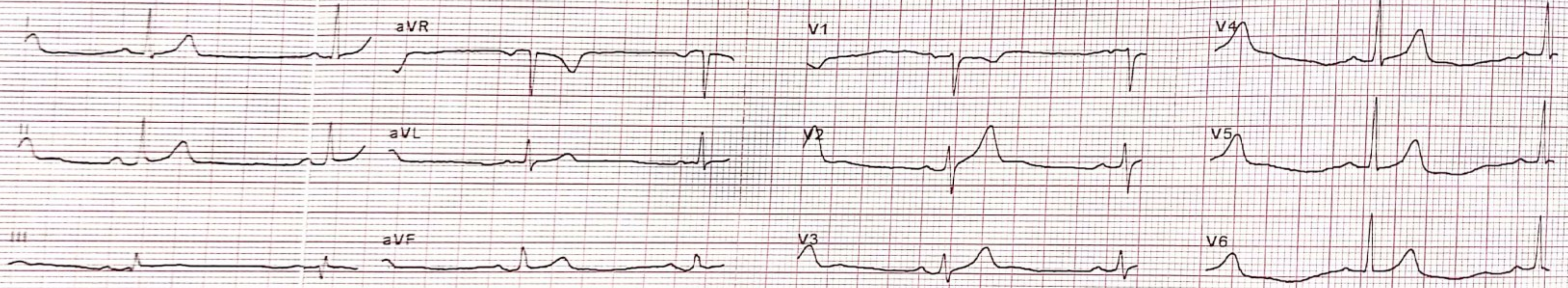

25 mm/s, 10 mm/mV

LP 25 Hz, AC 50 Hz

Sequential

AT-1 G2 (1070.006301), 1.2.1

SCHILLER Part No.2.157044M © 0123

SCHILLER Part No.2.157044M © 0123 N.BB

SCHILLER Part No.2.157044M © 0123

SCHILLER Part No.2.157044M © 0123 N.BB

23.03.2024 08:37:21

Normal ECG

Sinus rhythm  
Normal electrical axis

Unconfirmed report

k. R.k. Mulegh

3/10/24

Date: 23/03/24

Time: 08:37 AM

HR 53 /bpm

23.03.2024 08:37:21

Name

Patient ID

Date of Birth

Gender

Pacemaker

Height

cm

Weight

kg

BP

mmHg

Medication

Remark

RR

1131 ms

P axis

38°

P

102 ms

QRS axis

29°

PR

166 ms

T axis

25°

QRS

82 ms

QT

380 ms

QTc

357 ms

(Bazett)

Sokolow

2.07 mV

Cornell

0.78 mV

Lewis

0.63 mV

Romhilt

-

Dr. V. Narayanappa

M.B.B.S, FCGP.

PHYSICIAN & SURGEON

Regd. No. 88543

Authorised Doctor,

For State Bank of India

ANANTAPUR.

AT-1 G2 (1070.006301), 1.2.1

AT-1 G2 (1070.006301), 1.2.1

SCHILLER Part No.2.157044M CE 0123

SCHILLER Part No.2.157044M CE 0123 N.BB

SCHILLER Part No.2.157044M CE 0123

SCHILLER Part No.2.157044M CE 0123 N.BB

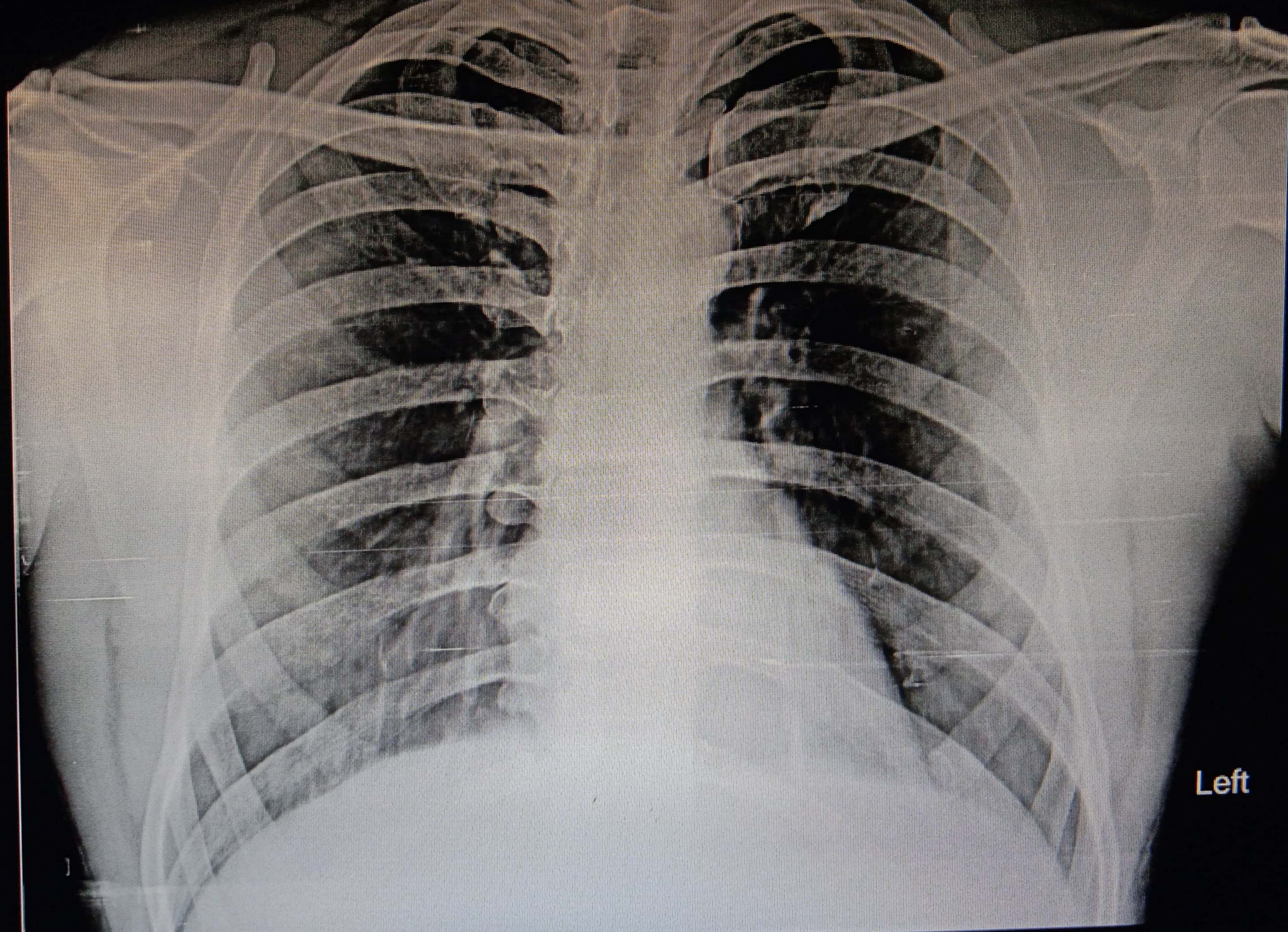

Left

MR K R K MUKESH 31Y 01 CHEST PA 23/03/2024 MED WHEEL

AMBULU BALDIAGNOSTIC CENTRE, OPP. BALAJI KALYANAMANDAPAM, SRINIVASA NAGAR, ANANTAPUR, 8688984900