

MEDICOVER HOSPITALS

MEDICAL HEALTH CHECK- UP ASSESMENT FORM

NAME : Mr / Mrs Ravi Sankar tanga, DATE: 31/3/24,

AGE : 40/45

SEX: Male/ Female
✓

NMU: NMU000 49608

DOCTOR'S NAME:

Health package

TEMP :	<u>97.2</u>	° f	BP :	<u>104/66.</u>	mmHg
PULSE :	<u>70.</u>	b/m	HEIGHT :	<u>170.</u>	cm
RR :	<u>20</u>	b/m	WEIGHT :	<u>90.8</u>	kg
SPO2 :	<u>98 % RA</u>		HGT:	<u>-</u>	

REMARK:

49608
40 Years

RAVI JANGA
Male

3/31/2024 11:13:40 AM

Rate 77 . Sinus rhythm.....normal P axis, V-rate 50- 99
. Baseline wander in lead(s) V2,V5,V6

PR 154
QRSD 93
QT 375
QTc 425

--AXIS--
P 57
QRS 66
T 47

- NORMAL ECG -

12 Lead; Standard Placement

Unconfirmed Diagnosis

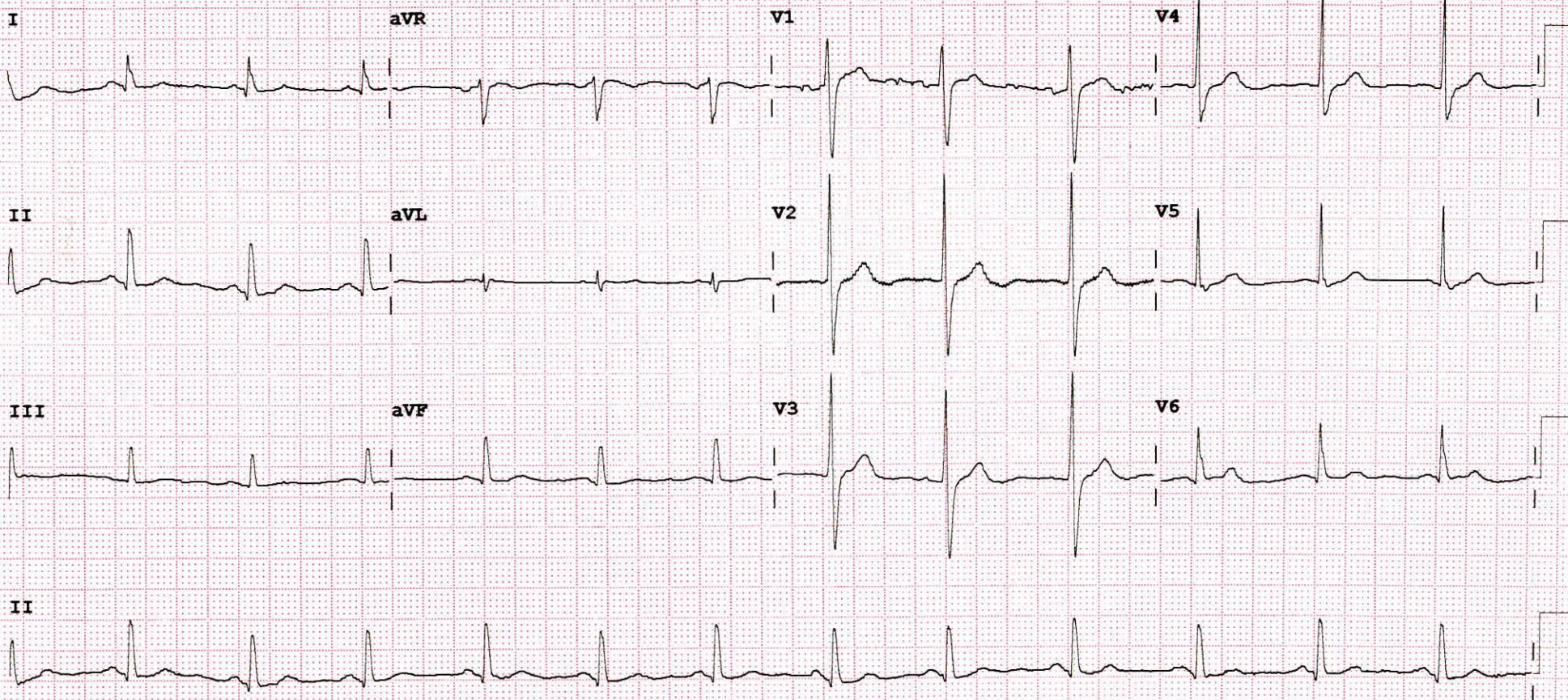

Device: Speed: 25 mm/sec Limb: 10 mm/mV Chest: 10.0 mm/mV

F 60~ 0.50~ 40 Hz W 100B CL P?



DEPARTMENT OF LABORATORY

NAVI MUMBAI

Patient Name : Mr. RAVI SANKAR JANGA	Age / Gender : 40 Y(s)/Male
Bill No/ UMR No : NMBC64444/NMU0049608	Referred By : Dr. DMO
Received Dt : 31-Mar-24 09:09 am	Report Date : 01-Apr-24 08:29 am

FINAL REPORT

<u>Parameters</u>	<u>Specimen</u>	<u>Result</u>	<u>Biological Reference Intervals</u>	<u>Method</u>
ESR	CITRATED BLOOD	07	0 - 10 mm/1st hour	WESTERGREN`S METHOD

COMPLETE BLOOD COUNT

RBC

R B C COUNT	EDTA Blood	5.26	4.5 - 5.5 $10^6/\mu\text{L}$
HEMOGLOBIN		15.5	13.0 - 17.0 g/dl
PCV/HCT		46.6	40 - 50 %
MCV		88.6	83 - 101 fl
MCH		29.5	27 - 32 pg
MCHC		33.3	31.5 - 34.5 g/dL
RDW(cv)		13.2	11.6 - 14.0 %

PLATELETS

PLATELET COUNT	EDTA Blood	175	150 - 400 $10^3/\mu\text{L}$
MPV		11.3	7.5 - 11.5 fl

WBC

TC (TOTAL LEUCOCYTE COUNT)	EDTA Blood	5.71	4.0 - 11.0 $10^3/\mu\text{l}$
----------------------------	------------	------	-------------------------------

DIFFERENTIAL COUNT

NEUTROPHILS	EDTA Blood	53	40 - 80 %
LYMPHOCYTES		41	20 - 40 %
MONOCYTES		04	02 - 10 %
EOSINOPHILS		02	00 - 06 %
BASOPHILS		00	00 - 01 %

*** End Of Report ***





DEPARTMENT OF LABORATORY

NAVI MUMBAI

Patient Name : Mr. RAVI SANKAR JANGA	Age / Gender : 40 Y(s)/Male
Bill No/ UMR No : NMBC644444/NMU0049608	Referred By : Dr. DMO
Received Dt : 31-Mar-24 09:10 am	Report Date : 01-Apr-24 08:29 am

FINAL REPORT

<u>Parameter</u>	<u>Specimen</u>	<u>Result Values</u>	<u>Biological Reference</u>	<u>Method</u>
FBS (FASTING BLOOD GLUCOSE WITH URINE GLUCOSE)				
FASTING BLOOD GLUCOSE	PLASMA AND URINE	116	Normal Range : 70 - 99 mg/dL	Hexokinase
SERUM ELECTROLYTES				
SERUM SODIUM		141	136 - 145 mmol/L	ISE INDIRECT
SERUM POTASSIUM		4.5	3.5 - 5.1 mmol/L	ISE INDIRECT
SERUM CHLORIDES		102	98 - 107 mmol/L	ISE INDIRECT
HBA1C (GLYCOSYLATED HAEMOGLOBIN)				
HBA1C		6.2	< 5.7 Normal Prediabetic 5.7 - 6.4 & \geq 6.5 Diabetic %	TINIA
MPG(Mean Plasma Glucose)		131	Excellent Control : 90 - 120 mg/dL Good Control : 121 - 150 mg/dL	
PSA (PROSTATE SPECIFIC ANTIGEN).				
PROSTATE SPECIFIC ANTIGEN (PSA)		0.676	0 - 4.0 ng/mL	Method : ECLIA
T3,T4 AND TSH				
T3		104.9	70 - 204 ng/dL	Method : ECLIA
T4		6.12	5.1 - 14.1 ug/dL	Method : ECLIA
TSH(THYROID STIMULATING HORMONE)		13.12	0.270 - 4.20 uIU/mL	Method : ECLIA
NOTE		Rechecked for TSH (Thyroid Stimulating Hormone) - serum.		
LFT(LIVER FUNCTION TEST)				
TOTAL BILIRUBIN		0.5	< 1.2 mg/dL	
DIRECT BILIRUBIN		0.2	\leq 0.20 mg/dL	
INDIRECT BILIRUBIN		0.3	\leq 1.0 mg/dL	
SGPT (ALT)		29	\leq 41 U/L	
SGOT (AST)		27	\leq 40 U/L	
ALKALINE PHOSPHATASE (ALP)		93	40 - 129 U/L 35 - 105 U/L	
TOTAL PROTEINS		7.5	6.0 - 8.0 g/dL	Method : Biuret method
SERUM ALBUMIN		5.0	3.5 - 5.2 g/dL	
GLOBULINS		2.5	2.5 - 3.5 g/dL	
A/G RATIO		2.0	1.2 - 2.5	





DEPARTMENT OF LABORATORY

NAVI MUMBAI

Patient Name : Mr. RAVI SANKAR JANGA	Age / Gender : 40 Y(s)/Male
Bill No/ UMR No : NMBC64444/NMU0049608	Referred By : Dr. DMO
Received Dt : 31-Mar-24 09:09 am	Report Date : 01-Apr-24 08:29 am

<u>Parameters</u>	<u>Specimen</u>	<u>Result</u>	<u>Biological Reference In</u>	<u>Method</u>
GAMMA GLUTAMYL TRANSFERASE(GGT)		39	10 - 71 U/L	
TOTAL PROTEIN				
TOTAL PROTEINS		7.5	6.0 - 8.0 g/dL	Method : Biuret method
LIPID PROFILE				
TOTAL CHOLESTEROL		204	Desirable : : < 200 mg/dL Borderline High : : 200 - 239 mg/dL High risk : > 240 mg/dL	METHOD : Enzymatic colorimetric
HDL CHOLESTEROL		55	Low : : < 40 mg/dL High : : > 60 mg/dL	
LDL CHOLESTEROL		134	Optimal : - < 100 mg/dL Near Optimal : 100 - 129 mg/dL Borderline High : 130 - 159 mg/dL High : 160 - 189 mg/dL Very High : - > 190 mg/dL	
VLDL		26		
SERUM TRYGLYCERIDES		129	< 150 mg/dL Borderline High : 150 - 199 mg/dL High : 200 - 499 mg/dL	
CHO/HDL RATIO		3.71	Normal : - < 3.5 High Risk : - > 5.0	
LDL/HDL RATIO		2.44		
BUN / CREATININE RATIO				
BUN (Blood Urea Nitrogen.)		8	7.0 - 21.0 mg/dL	Calculated
SERUM CREATININE		1.06	0.8 - 1.3 mg/dL	
BUN / CREATININE RATIO		7.5	10 - 20	
BUN(BLOOD UREA NITROGEN)				
BUN (Blood Urea Nitrogen.)		8	7.0 - 21.0 mg/dL	Calculated
SERUM URIC ACID		6.8	3.4 - 7.0 mg/dL	uricase
PLBS (POST LUNCH BLOOD SUGAR WITH URINE SUGAR)				
PLBS (POST LUNCH BLOOD GLUCOSE)		96	110 - 180 mg/dL	Hexokinase
URINE SUGAR		Nil		Dipstick

*** End Of Report ***





MEDICOVER HOSPITALS

DEPARTMENT OF LABORATORY

NAVI MUMBAI

Patient Name : Mr. RAVI SANKAR JANGA	Age / Gender : 40 Y(s)/Male
Bill No/ UMR No : NMBC64444/NMU0049608	Referred By : Dr. DMO
Received Dt : 31-Mar-24 01:21 pm	Report Date : 01-Apr-24 08:29 am

<u>Parameter</u>	<u>Specimen</u>	<u>Result Values</u>	<u>Biological Reference</u>	<u>Method</u>
------------------	-----------------	----------------------	-----------------------------	---------------

Lab Incharge

Dr. VISHAL MEHROTRA, MD Pathology
Head, Laboratory Services

Verified By : : 026979

Test results related only to the item tested.

No part of the report can be reproduced without written permission of the laboratory.



Patient ID:	NMU0049608	Patient Name:	RAVI SANKAR JANGA
Age:	40 Years	Sex:	M
Accession Number:	NMBC64444	Modality:	DX
Referring Physician:	DR.DMO	Study:	CHEST
Study Date:	31-Mar-2024	Study Time:	09:27:30

X RAY CHEST PA VIEW

Both lungs are clear.

The frontal cardiac dimensions are normal.

The pleural spaces are clear.

Both hilar shadows are normal in position and density.

Mild eventration of left dome of diaphragm is seen.

The soft tissues and bony thorax are normal.

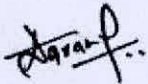

DR. ANUPKUMAR AGRAWAL
Consultant & HOD Radiology
MBBS, MD

Date: 31-Mar-2024 11:29:38

Patient ID:	NMU0049608	Patient Name:	RAVI SANKAR JANGA
Age:	40 Years	Sex:	M
Accession Number:	NMBC64444	Modality:	US
Referring Physician:	DR.DMO	Study:	USG ABDOMEN WHOLE
Study Date:	31-Mar-2024		

USG ABDOMEN & PELVIS

The Liver is mildly enlarged in size (16.6 cm) and shows grade I fatty change. No focal lesion is seen. The Hepatic veins appear normal. There is no IHBR dilatation. The portal vein appears normal.

The gall bladder is physiologically distended with normal wall thickness. There is no evidence of gallstones. C.B.D. is of normal caliber.

The Pancreas is normal in size and echotexture.

The spleen is normal size (10.9 cm). No focal lesion is seen.

The Right Kidney measures 10.8 x 4.0 cm The Left Kidney measures 10.5 x 4.0 cm
Both kidneys are normal in size, shape and echotexture. They show normal cortical echogenicity with maintained cortico-medullary distinction.

There is no evidence of a calculus, hydronephrosis, or hydroureter.

The Urinary bladder is adequately distended and shows normal wall thickness. No evidence of any intraluminal mass or calculi.

The Prostate gland is normal in size and echotexture.
It an estimated weight of 15 gms.

Visualised bowel loops are unremarkable.
There is no evidence of significant lymphadenopathy.
No ascitis is seen.

IMPRESSION:

- Mild hepatomegaly with grade I fatty change.
- No other significant abnormality is seen.

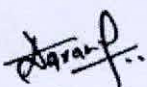

DR. ANUPKUMAR AGRAWAL
Consultant & HOD Radiology
MBBS, MD

Date: 31-Mar-2024 10:44:24