



# OPD ASSESSMENT FORM



Name Mrs. Shashi Mohan Age.Sex 59/M MR.No. SLK1268  
 Doctor Dr Shailaja Desai Date 18/03/24  
 Ht : \_\_\_\_\_ Wt. : \_\_\_\_\_ Temp : \_\_\_\_\_ Pulse : \_\_\_\_\_ BP : \_\_\_\_\_  
 SPO2 : \_\_\_\_\_ Post of walk SPO2 : \_\_\_\_\_

**Chief Complaints :**

**Drug / Food Allergy :**

Routine dental check up

Prior Medication Reviewed : Yes  No

**On examination :**

**Past History :**

As pain

**Provisional Diagnosis :**

**Nutritional Assessment :**

**Treatment and further Advices :  
(Write in Capital Letters)**

- Obese
- Well nourished
- Mild- moderate nourished
- Severely mal-nourished

Rx

**Investigation advised :**

1) Scaling

Dr. Shailaja Desai

**Dr. Shailaja Desai**

B.D.S. (Dental Surgeon)

A-9793

Dental Surgeon

Sunshine Global Hospital, Surat

Signature

Follow Up : \_\_\_\_\_ Date : \_\_\_\_\_



PAT. NAME : Shashi Mohan	Date : 18/03/2024
REF. DOCTOR : Hosp. Dr.	AGE : 59 Yrs / M
INV. : USG Whole Abdomen	MR NO. : S151268

**Findings:**

Liver is enlarge in size (16.4 cm), shape and shows mild increase in parenchymal echopattern. No e/o any focal or diffuse lesion noted. Intrahepatic biliary radicals are normal.

Gall bladder is distended and appears normal. No e/o calculus, sludge or mass lesion is seen. CBD and Portal Vein appears normal in size and calibre.

Pancreas appears normal in size and shows normal echopattern to the extent assessed. Spleen appears normal in size, shape and homogenous echopattern.

Both kidneys appear normal in size, shape and echopattern. The corticomedullary differentiation is well maintained. No e/o any calculus or hydronephrosis is seen.

Aorta and para-aortic regions appears normal. No e/o any lymphadenopathy. Urinary bladder appears well distended and normal. No e/o free fluid in abdomen.

**IMPRESSION:**

- Hepatomegaly with grade I fatty liver.

  
**Dr. Sneha Dumaswala**  
MBBS, DNB-Radiodiagnosis  
Consultant Radiologist  
G-21796

Transcribed By: Asha

Page: 1 out of 1  
Date & Time of report: 03/18/2024 - 12:15 PM

**Surat:**  
Piplod  
Beside Big Bazar, Gaurav Path,  
Dumas Road, Surat - 395007  
T: + 91 0261 4111000  
F: + 91 0261 4111001

**Vadodara :**  
Manjalpur  
Nr. Shreyas Vidyalaya, Nalini House,  
Manjalpur, Vadodara - 390 011.  
T: +91 265 3300400, 2633200, 2632044  
F: +91 265 2632400

**Vadodara :**  
Tilak Road  
Anant Apartment, B/s. Aradhna Cinema,  
Tilak Road, Vadodara - 390 001.  
T: +91 265 2429282, 2429262  
F: +91 265 434073



PAT. NAME : Shashi Mohan	Date : 18/03/2024
REF. DOCTOR : Hosp. Dr.	AGE : 59 Yrs / M
INV. : Radiograph of Chest PA	MR NO. : S151268

**Clinical Details:** HC

**Observation:**

- Both the lung fields appears normal.
- Both costophrenic angles appear clear.
- Both the hila appears normal.
- Trachea appears in midline.
- Cardiac size and other mediastinal shadows appears normal.
- Both domes of diaphragm appear normal.
- Bony thorax appears normal.

  
**Dr. Sneha Dumaswala**  
MBBS, DNB-Radiodiagnosis  
Consultant Radiologist  
G-21796

Transcribed By: Asha

Page: 1 out of 1  
Date & Time of report: 18/03/2024 – 12:11 PM

**Surat:**  
Piplod

Beside Big Bazar, Gaurav Path,  
Dumas Road, Surat - 395007  
T : +91 0261 4111000  
F : +91 0261 4111001

**Vadodara :**  
Manjalpur

Nr. Shreyas Vidyalaya, Nalini House,  
Manjalpur, Vadodara - 390 011.  
T : +91 265 3300400, 2633200, 2632044  
F : +91 265 2632400

**Vadodara :**  
Tilak Road

Anant Apartment, B/s. Aradhna Cinema,  
Tilak Road, Vadodara - 390 001.  
T : +91 265 2429282, 2429262  
F : +91 265 434073



MR No. : S151268  
 Patient Name : Mr. Shashi Mohan  
 Ref By : Dr. Hospital A Doctor  
 Collection Date : 18/03/2024 9:13AM  
 Age : 59 Y Sex : Male  
 Report Date : 18/03/2024 11:14AM

**HAEMATOLOGY**

Parameter	Result	Units	Normal Range
<b>CBC with ESR</b>			
HAEMOGLOBIN	13.9	gm/dl	13.0 - 17.0
PCV	42.1	%	40 - 50
RBC COUNT	4.61	mill/cmm	4.5 - 5.5
MCV	91.3	fl	76 - 96
MCH	30.2	pg	26 - 32
MCHC	33.0	%	32 - 36
RDW	13.2	%	11 - 15
PLATELET COUNT	1.15	lacs/cmm	1.5 - 4.5
WBC COUNT	6520	/cmm	4000 - 11000
ESR	06	mm/hr	0 - 10
<b>DIFFERENTIAL WBC COUNT</b>			
NEUTROPHIL	52	%	40 - 70
LYMPHOCYTES	20	%	20 - 40
EOSINOPHILS	21	%	1 - 6
MONOCYTES	07	%	2 - 11
BASOPHILS	00	%	0 - 2
<b>PERIPHERAL SMEAR</b>			
RBC MORPHOLOGY	Normochromic		
WBC MORPHOLOGY	Normocytic		
PLATELET ON SMEAR	Eosinophilia		
HEMOPARASITES	Diminished, Large.		
	platelets seen		
	Not Seen		
SYSMEX XN-550			

\*\*\*\*\* End Report \*\*\*\*\*

*gsc*  
Dr. Shobha Choksi  
MD, DCP (Pathology)

Reg. No.: G-9074

Surat:  
18/03/2024 11:14AM  
Beside Big Bazar, Gaurav Path,  
Dumas Road, Surat - 395007  
T: +91 0264 4111000  
F: +91 0261 4111001

Vadodara :  
Manjalpur  
Nr. Shreyas Vidyalaya, Nalini House,  
Manjalpur, Vadodara - 390 011.  
T: +91 265 3300400, 2633200, 2632044  
F: +91 265 2632400

Vadodara :  
Tilak Road  
Anant Apartment, B/s. Aradhna Cinema,  
Tilak Road, Vadodara - 390 001.  
T: +91 265 2429282, 2429262  
F: +91 265 434073



MR No. : S151268	Collection Date : 18/03/2024 9:13AM
Patient Name : Mr. Shashi Mohan	Age : 59 Y Sex : Male
Ref By : Dr. Hospital A Doctor	Report Date : 18/03/2024 11:09AM

**HAEMATOLOGY**

**Parameter**

**Result**

**Normal Range**

**BLOOD GROUP & RH FACTOR**

BLOOD GROUP  
RH FACTOR

"AB"  
POSITIVE

**BIOCHEMISTRY**

**SERUM URIC ACID**

SERUM URIC ACID (Uricase)

4.5 mg/dl

3.4 - 7.0

**FASTING BLOOD SUGAR (FBS)**

FASTING BLOOD GLUCOSE  
(Hexokinase)

275 mg/dl

74 - 110

FASTING URINE GLUCOSE

Present(Trace)

FASTING URINE KETONE

Absent

\*\*\*\*\* End Report \*\*\*\*\*

**Dr. Shobha Choksi**  
MD, DCP (Pathology)

Reg. No.: G-9074

Surat:

18/03/2024 11:09AM  
Beside Big Bazar, Gaurav Path,  
Dumas Road, Surat - 395007  
T: +91 0261 4111000  
F: +91 0261 4111001

Vadodara : .

Manjalpur  
Nr. Shreyas Vidyalaya, Nalini House,  
Manjalpur, Vadodara - 390 011.  
T: +91 265 3300400, 2633200, 2632044  
F: +91 265 2632400

Vadodara :

Tilak Road  
Anant Apartment, B/s. Aradhna Cinema,  
Tilak Road, Vadodara - 390 001.  
T: +91 265 2429282, 2429262  
F: +91 265 434073

Page 1 of 1



MR No. : S151268	Collection Date : 18/03/2024 9:13AM
Patient Name : Mr. Shashi Mohan	Age : 59 Y Sex : Male
Ref By : Dr. Hospital A Doctor	Report Date : 18/03/2024 11:10AM

**BIOCHEMISTRY**

Parameter	Result	Units	Normal Range
<b>HBA1C [GLYCOSYLATED HEAMOGLOBIN]</b>			
HbA1C	10.1	%	Non-Diabetic level: <6 Good Control: 6 - 7 Poor Control: 7 - 8 Action Suggested > 8
MEAN BLOOD GLUCOSE	243.17	mg/dl	

The test is done on Cobas Integra 400plus-Turbidimetric Inhibition ImmunoAssay  
 Note:- Criteria for the diagnosis of diabetes HbA1c  $\geq 6.5\%$   
 1: HbA1c is important test for the assessment of long term blood glucose control (also called glycemic control).  
 2. HbA1C reflects mean glucose concentration over past 6-8 weeks and provides a much better indication of long term glycemic control than blood glucose determination.  
 3. HbA1C is formed by non-enzymatic reaction between glucose and Hb. This reaction is irreversible and therefore remains unaffected by short term fluctuations in blood glucose levels.  
 4. Long term complications of diabetes such as retinopathy, nephropathy, and neuropathy are potentially serious and can lead to blindness kidney failure etc.  
 5. Genetic Variants (Hb-S trait, Hb-C trait) elevated fetal haemoglobin & chemically modified derivatives of haemoglobin (eg carbamylated Hb in patients with renal failure) can affect the accuracy of HbA1C measurement.

\*\*\*\*\* End Report \*\*\*\*\*

Dr. Shobha Choksi  
MD, DCP (Pathology)  
Reg. No.: G-9074

**Surat:**  
18/03/2024 11:10AM  
Beside Big Bazar, Gaurav Path,  
Dumas Road, Surat - 395007  
T: +91 0261 4111000  
F: +91 0261 4111001

**Vadodara :**  
Manjalpur  
Nr. Shreyas Vidyalaya, Nalini House,  
Manjalpur, Vadodara - 390 011.  
T: +91 265 3300400, 2633200, 2632044  
F: +91 265 2632400

**Vadodara :**  
Tilak Road  
Anant Apartment, B/s. Aradhna Cinema,  
Tilak Road, Vadodara - 390 001.  
T: +91 265 2429282, 2429262  
F: +91 265 434073



MR No. : S151268  
 Patient Name : Mr. Shashi Mohan  
 Ref By : Dr. Hospital A Doctor  
 Collection Date : 18/03/2024 9:13AM  
 Age : 59 Y Sex : Male  
 Report Date : 18/03/2024 11:10AM

**BIOCHEMISTRY**

Parameter	Result	Units	Normal Range
<b>LIPID PROFILE</b>			
SERUM CHOLESTEROL CHOD PAP	168	mg/dl	50 - 200
HDL CHOLESTEROL Direct	35	mg/dl	40 - 60
LDL CHOLESTEROL Direct	91.1	mg/dl	0 - 100
SERUM TRIGLYCERIDE GPO PAP	207	mg/dl	50 - 150
VLDL'Calc	41.4	mg/dl	0 - 30
CHOLESTEROL / HDL RATIO	4.8	mg/dl	0 - 5
LDL / HDL RATIO	2.6		0 - 3

LDL Cholesterol level is primary goal for treatment and varies with risk category and assessment.  
 - Risk assessment from HDL and Triglyceride has been revised. Also LDL goals have changed.  
 - Details on test interpretation available from the lab.

TEST	NEAR OPTIMAL (Moderate Risk)	BORDER LINE (Risk)	HIGH (Risk)	VERY HIGH
CHOLESTROL	160-199	200-239	240-279	280
HDL	50-59	40-49	< 40	
LDL	100-129	130-159	160-190	> 190
TRIGLYCERIDES	150-169	170-199	240-499	> 500
CHO/HDL RATIO	3.3-4.4	4.4-11.0	>11.0	
LDL/HDL RATIO	0.5-3.0	3.0-6.0	>6.0	

\*\*\*\*\* End Report \*\*\*\*\*

**Dr. Shobha Choksi**  
MD, DCP (Pathology)

Reg. No.: G-9074

Surat:  
18/03/2024 11:10AM  
Beside Big Bazar, Gaurav Path,  
Dumas Road, Surat - 395007  
T: +91 0261 4111000  
F: +91 0261 4111001

Vadodara :  
Manjalpur  
Nr. Shreyas Vidyalaya, Nalini House,  
Manjalpur, Vadodara - 390 011.  
T: +91 265 3300400, 2633200, 2632044  
F: +91 265 2632400

Vadodara :  
Tilak Road  
Anant Apartment, B/s. Aradhna Cinema,  
Tilak Road, Vadodara - 390 001.  
T: +91 265 2429282, 2429262  
F: +91 265 434073



MR No. : S151268  
Patient Name : Mr. Shashi Mohan  
Ref By : Dr. Hospital A Doctor  
Collection Date : 18/03/2024 9:13AM  
Age : 59 Y Sex : Male  
Report Date : 18/03/2024 11:11AM

**BIOCHEMISTRY**

Parameter	Result	Units	Normal Range
<b>LIVER FUNCTION TEST</b>			
ALKALINE PHOSPHATASE (IFCC)	104	U/L	35 - 130
BILIRUBIN TOTAL Diazo	0.4	mg/dl	0.0 - 1.2
BILIRUBIN DIRECT Diazo	0.2	mg/dl	0.0 - 0.4
BILIRUBIN INDIRECT (Calc)	0.2	mg/dl	0.0 - 0.8
SGPT (IFCC)	27	U/L	5 - 41
SGOT (IFCC)	24	U/L	5 - 40
SERUM TOTAL PROTEIN Biuret	7.1	gm/dl	6.6 - 8.7
SERUM ALBUMIN BCG	4.7	gm/dl	3.5 - 5.2
SERUM GLOBULIN Calc	2.4	gm/dl	1.5 - 3.5
SERUM A/G RATIO Calc	1.96	gm/dl	1.5 - 2.5
<b>SERUM CREATININE</b>			
SERUM CREATININE (JAFPE)	0.9	mg/dl	0.5 - 1.2
<b>BUN [BLOOD UREA NITROGEN]</b>			
BUN	11.5	mg/dl	8 - 23
<b>ALBUMIN-CREATININE RATIO</b>			
URINE ALBUMIN/MICROALBUMIN (Immunoturbidimetry)	4.6	mg/L	
URINE CREATININE (JAFPE)	60.3	mg/dl	
ALBUMIN-CREATININE RATIO (Calculated)	7.62	mg/gm	Normal: <30; Microalbuminuria: 30-299; Clinical Albuminuria: >300

\*\*\*\*\* End Report \*\*\*\*\*

Dr. Shobha Choksi  
MD, DCP (Pathology)  
Reg. No.: G-9074

Surat:  
18/03/2024 11:12AM  
Beside Big Bazar, Gaurav Path,  
Dumas Road, Surat - 395007  
T: +91 0261 4111000  
F: +91 0261 4111001

Vadodara :  
Manjalpur  
Nr. Shreyas Vidyalaya, Nalini House,  
Manjalpur, Vadodara - 390 011.  
T: +91 265 3300400, 2633200, 2632044  
F: +91 265 2632400

Vadodara :  
Tilak Road  
Anant Apartment, B/s. Aradhna Cinema,  
Tilak Road, Vadodara - 390 001.  
T: +91 265 2429282, 2429262  
F: +91 265 434073





MR No. : S151268	Collection Date : 18/03/2024 9:13AM
Patient Name : Mr. Shashi Mohan	Age : 59 Y Sex : Male
Ref By : Dr. Hospital A Doctor	Report Date : 18/03/2024 11:12AM

**CLINICAL CHEMISTRY**

Parameter	Result	Units	Normal Range
<b>THYROID FUNCTION TEST [TFT]</b>			
TOTAL T3 (CLIA)	1.09	ng/ml	0.846 - 2.02
TOTAL T4 (CLIA)	7.73	ug/dl	5.1 - 14.0
TSH (CLIA)	2.09	uIU/ml	0.2 - 4.5

Note:-

Thyroid stimulating hormone (TSH) is synthesized and secreted by the anterior pituitary in response to a negative feedback mechanism involving concentrations of FT3 (free T3) and FT4 (freeT4). Additionally the hypothalamic tripeptide, thyrotropin releasing hormone (TSH) directly stimulates TSH production. TSH stimulates thyroid cell production and hypertrophy also stimulate the thyroid gland to synthesize and secrete T3 and T4.

Quantification of TSH significant to differentiate primary (thyroid) from secondary (pituitary) and tertiary, (hypothalamus) hypothyroidism. In primary hypothyroidism, TSH levels are significantly elevated while in secondary and tertiary hypothyroidism, TSH levels are low.

\*\*\*\*\* End Report \*\*\*\*\*

**Dr. Shobha Choksi**  
MD, DCP (Pathology)

Reg. No.: G-9074

Surat :  
18/03/2024 11:12AM  
Beside Big Bazar, Gaurav Path,  
Dumas Road, Surat - 395007  
T: +91 0261 4111000  
F: +91 0261 4111001

Vadodara :  
Manjalpur  
Nr. Shreyas Vidyalaya, Nalini House,  
Manjalpur, Vadodara - 390 011.  
T: +91 265 3300400, 2633200, 2632044  
F: +91 265 2632400

Vadodara :  
Tilak Road  
Anant Apartment, B/s. Aradhna Cinema,  
Tilak Road, Vadodara - 390 001.  
T: +91 265 2429282, 2429262  
F: +91 265 434073

Page 1 of 1



MR No. : S151268	Collection Date : 18/03/2024 9:13AM
Patient Name : Mr. Shashi Mohan	Age : 59 Y Sex : Male
Ref By : Dr. Hospital A Doctor	Report Date : 18/03/2024 11:12AM

**CLINICAL CHEMISTRY**

Parameter	Result	Units	Normal Range
PSA [PROSTATE SPECIFIC ANTIGEN] PSA (CLIA)	2.18	ng/ml	0 - 4.0

**CHEMILUMINESCENCE**  
Measurement of total PSA alone may not clearly distinguish between benign prostatic hyperplasia (BPH) from cancer, this is especially true for the total PSA values between 4-8 ng/ml.  
Percentage of Free PSA = Free PSA / Total PSA x 100 = Percent free PSA.  
Patient with prostate cancer generally have a lower percentage of free PSA compared to benign prostatic hyperplasia.  
Percentage free PSA of less than 25% is a high likelihood of prostatic cancer.

\*\*\*\*\* End Report \*\*\*\*\*

*[Signature]*  
**Dr. Shobha Choksi**  
MD, DCP (Pathology)  
Reg. No.: G-9074

**Surat:**  
Piplad  
18/03/2024 11:12AM  
Beside Big Bazar, Gaurav Path,  
Dumas Road, Surat - 395007  
T: +91 0261 4111000  
F: +91 0261 4111001

**Vadodara :**  
Manjalpur  
Nr. Shreyas Vidyalaya, Nalini House,  
Manjalpur, Vadodara - 390 011.  
T: +91 265 3300400, 2633200; 2632044  
F: +91 265 2632400

**Vadodara :**  
Tilak Road  
Anant Apartment, B/s. Aradhna Cinema,  
Tilak Road, Vadodara - 390 001.  
T: +91 265 2429282, 2429262  
F: +91 265 434073



MR No. : S151268	Collection Date : 18/03/2024 9:13AM
Patient Name : Mr. Shashi Mohan	Age : 59 Y Sex : Male
Ref By : Dr. Hospital A Doctor	Report Date : 18/03/2024 11:14AM

**CLINICAL PATHOLOGY**

Parameter	Result	Normal Range
<b>URINE ROUTINE &amp; MICROSCOPIC EXAMINATION</b>		
TYPE OF SPECIMEN - URINE	Random	
<b>PHYSICAL EXAMINATION</b>		
QUANTITY	40	ml
COLOUR	Pale Yellow	
APPEARANCE	Clear	
REACTION (pH)	6.0	
SPECIFIC GRAVITY	1.020	
<b>CHEMICAL EXAMINATION</b>		
PROTEIN	Absent	
GLUCOSE	Present(Trace)	
KETONE	Absent	
BILE SALT	Absent	
BILE PIGMENT	Absent	
OCCULT BLOOD	Absent	
NITRITE	Absent	
<b>MICROSCOPIC EXAMINATION</b>		
PUS CELLS	3-4	/hpf
EPITHELIAL CELLS	2-3	/hpf
RBC	Absent	/hpf
CASTS	Absent	
CRYSTALS	Absent	
BACTERIA	Absent	
YEAST CELLS	Absent	

\*\*\*\*\* End Report \*\*\*\*\*

**Dr. Shobha Choksi**  
MD, DCP (Pathology)

Reg. No.: G-9074

Surat:  
18/03/2024 11:15AM  
Beside Big Bazar, Gaurav Path,  
Dumas Road, Surat - 395007  
T: +91 0261 4111000  
F: +91 0261 4111001

Vadodara :  
Manjalpur  
Nr. Shreyas Vidyalaya, Nalini House,  
Manjalpur, Vadodara - 390 011.  
T: +91 265 3300400, 2633200, 2632044  
F: +91 265 2632400

Vadodara :  
Tilak Road  
Anant Apartment, B/s. Aradhna Cinema,  
Tilak Road, Vadodara - 390 001.  
T: +91 265 2429282, 2429262  
F: +91 265 434073



MR No. : S151268	Collection Date : 18/03/2024 9:13AM
Patient Name : Mr. Shashi Mohan	Age : 59 Y Sex : Male
Ref By : Dr. Hospital A Doctor	Report Date : 18/03/2024 12:46 PM

**BIOCHEMISTRY**

Parameter	Result	Units	Normal Range
<b>POST PRANDIAL BLOOD GLUCOSE [PPBS]</b>			
POST PRANDIAL BLOOD GLUCOSE (Hexokinase)	395	mg/dl	100 - 140
POST PRANDIAL URINE GLUCOSE	SNR		
POST PRANDIAL URINE KETONE	SNR		

\*\*\*\*\* End Report \*\*\*\*\*

*SC*

**Dr. Shobha Choksi**  
MD, DCP (Pathology)  
Reg. No.: G-9074

**Surat:**  
Piplod  
18/03/2024 12:46PM  
Beside Big Bazar, Gaurav Path,  
Dumas Road, Surat - 395007  
T: +91 0261 4111000  
F: +91 0261 4111001

**Vadodara :**  
Manjalpur  
Nr. Shreyas Vidyalaya, Nalini House,  
Manjalpur, Vadodara - 390 011.  
T: +91 265 3300400, 2633200, 2632044 .  
F: +91 265 2632400

**Vadodara :**  
Tilak Road  
Anant Apartment, B/s. Aradhna Cinema,  
Tilak Road, Vadodara - 390 001.  
T: +91 265 2429282, 2429262  
F: +91 265 434073

ID: S151268

Visit:

18-Mar-2024  
10:26:55

59years

Caucasian

Male

Referred by:  
Test ind:

Total Exercise time: 9:14

Max HR: 148bpm 91% of max predicted 161bpm

Max BP: 168/76

Maximum workload: 10.4METS

25.0 mm/s  
10.0 mm/mV  
100hz

Reason for Termination:

Comments:

Phase Name	Stage Name	Time in Stage	Speed (mph)	Grade (%)	Workload (METS)	HR (bpm)	BP (mmHg)	RPP (x100)
PRETEST	SUPINE	5:37	0.6	0.0	1.4	77	130/70	92
EXERCISE	STAGE 1	3:00	1.7	10.0	4.6	107	130/70	128
	STAGE 2	3:00	2.5	12.0	7.0	126	140/80	175
	STAGE 3	3:00	3.4	14.0	10.1	145	140/80	208
	STAGE 4	0:14	4.2	16.0	10.4	148	140/80	207
RECOVERY	RECOVERY	4:14	***	***	1.0	94	145/86	139

TMT is negative for inducible ischemia

Technician:

Unconfirmed

MAC55 010B

ID: S151268

Visit:

18-Mar-2024

10:32:03

73bpm

BP: 120/70

ST @ 10mm/mV

80ms postJ

PRETEST

SUPINE

5:09

BRUCE

\*\* \*mph

\*\* \*%

Lead  
ST(mm)  
Slope(mV/s)

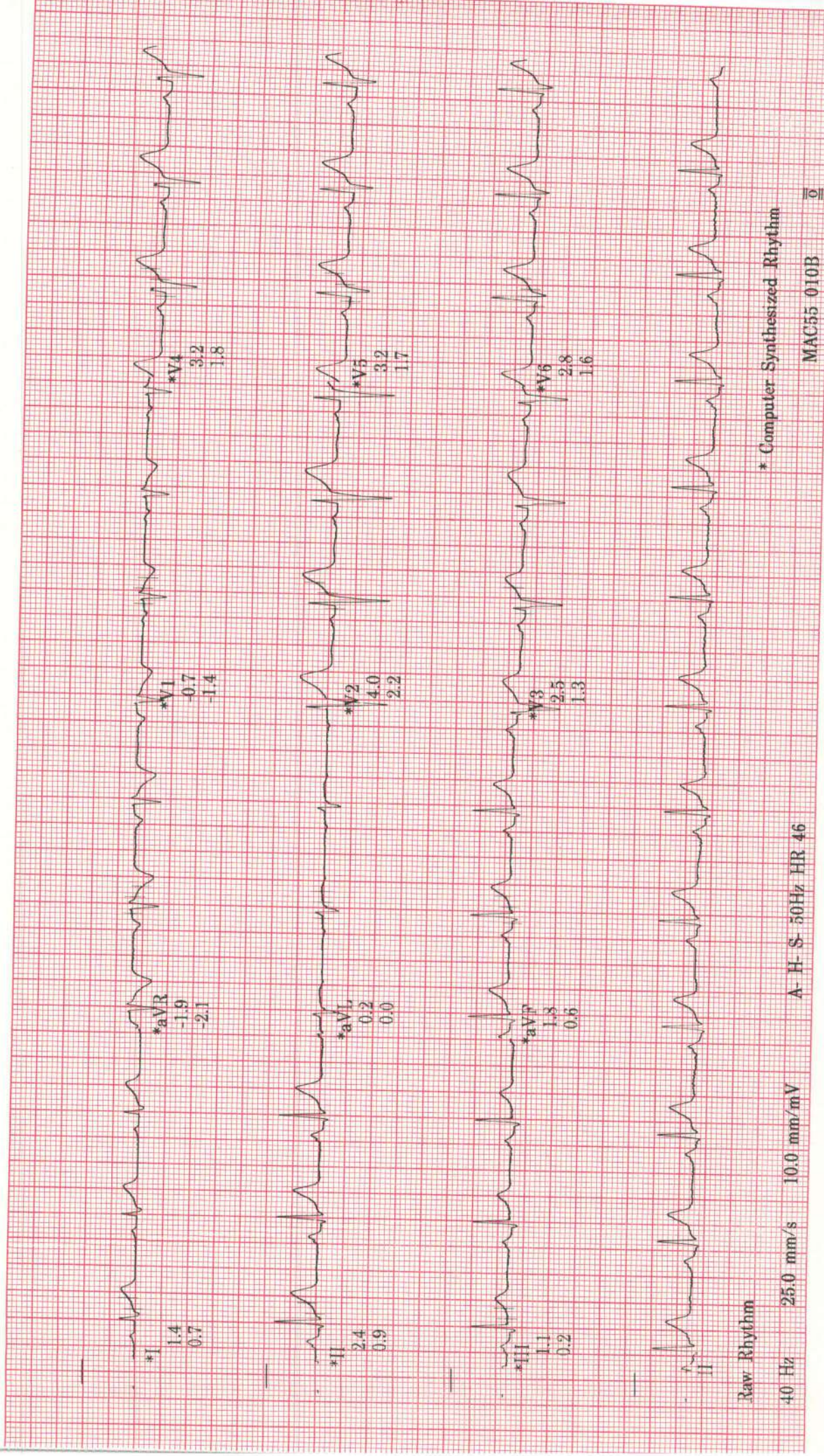

Raw Rhythm

40 Hz 25.0 mm/s 10.0 mm/mV

A-H-S-50Hz HR 46

\* Computer Synthesized Rhythm

MAC55 010B

0

ID: S151268  
Visit:  
18-Mar-2024  
10:35:32

EXERCISE  
STAGE 1  
3:00  
BRUCE  
1.7mph  
10.0%

107bpm  
BP: 120/70  
ST @ 10mm/mV  
80ms postJ

Lead  
ST(mm)  
Slope(mV/s)

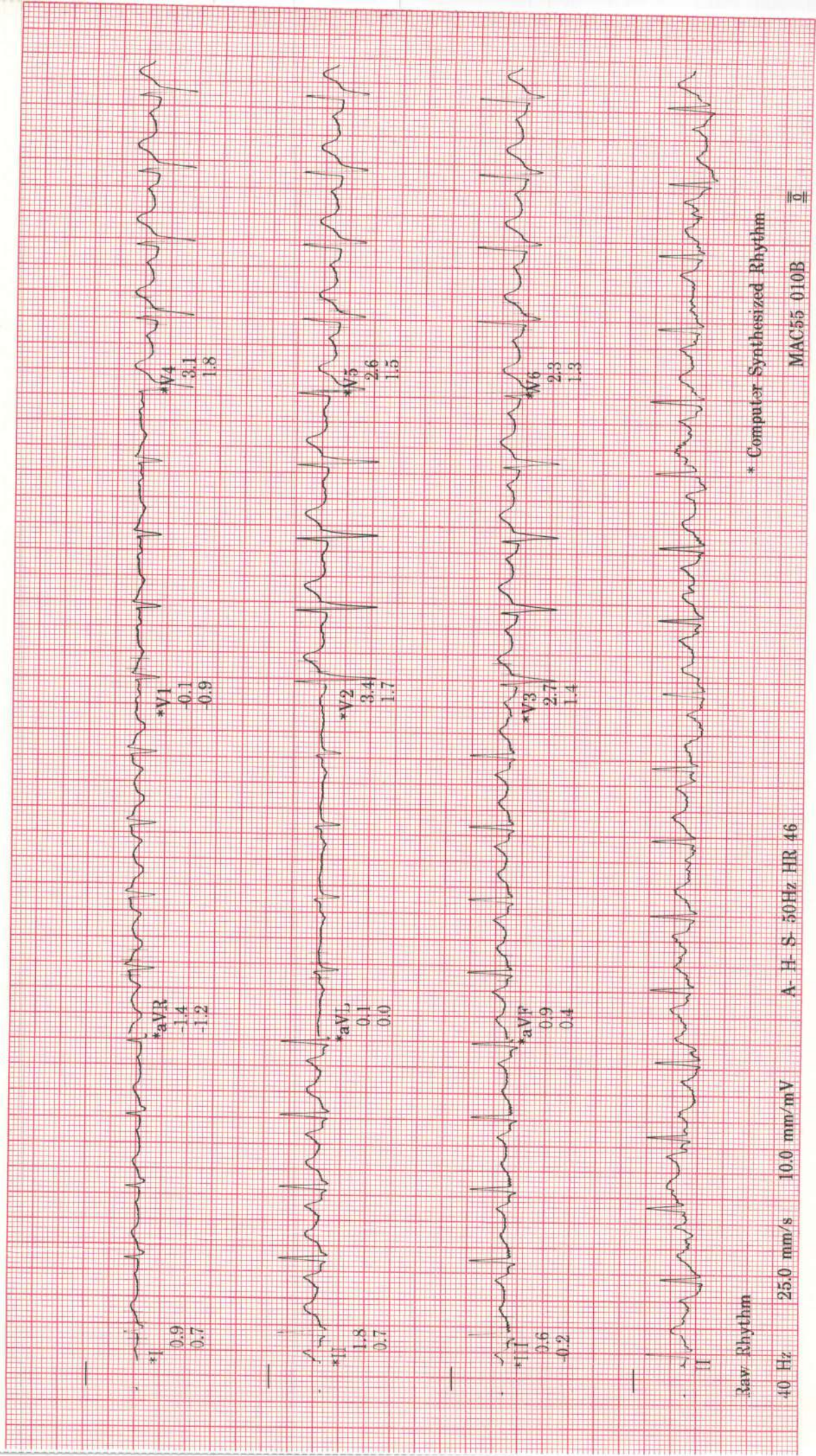

Raw Rhythm  
40 Hz  
25.0 mm/s  
10.0 mm/mV  
A-H-S-50Hz HR 46  
\* Computer Synthesized Rhythm  
MAC55 010B

ID: S151268

Visit:

18-Mar-2024

10:38:31

EXERCISE

STAGE 2

6:00

BRUCE

2.5mph

12.0%

126bpm  
BP: 140/80  
ST @ 10mm/mV  
80ms postJ

Lead  
ST(mm)  
Slope(mV/s)

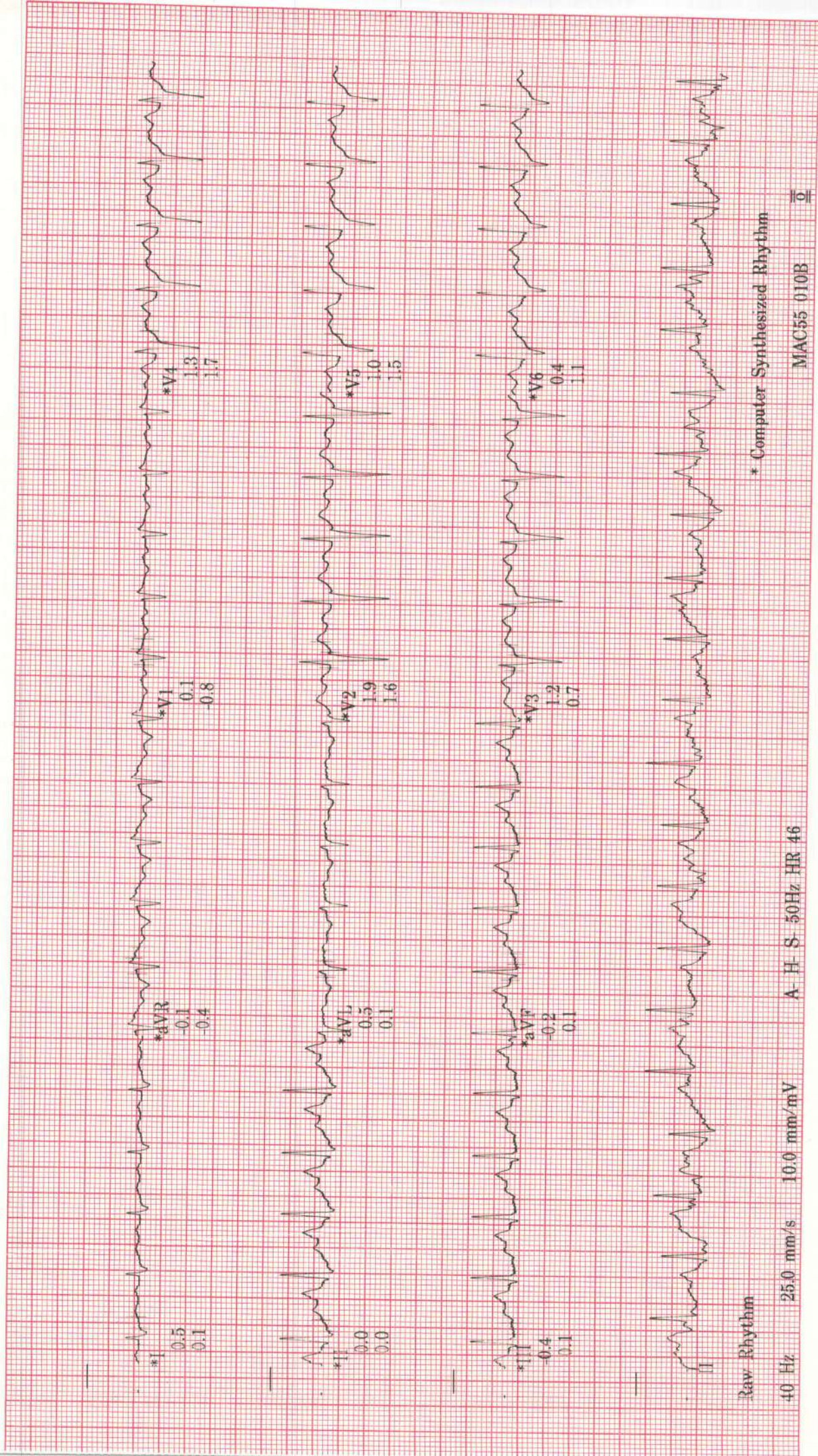

Raw Rhythm

40 Hz 25.0 mm/s 10.0 mm/mV

A-H-S 50Hz HR 46

\* Computer Synthesized Rhythm

MAC55 010B



ID: S151268  
Visit:  
18-Mar-2024  
10:41:32

BRUCE  
3.4mph  
14.0%

EXERCISE  
STAGE 4  
9:00

145bpm  
BP: 140/80

Lead  
ST(mm)  
Slope(mV/s)

ST @ 10mm/mV  
80ms postJ

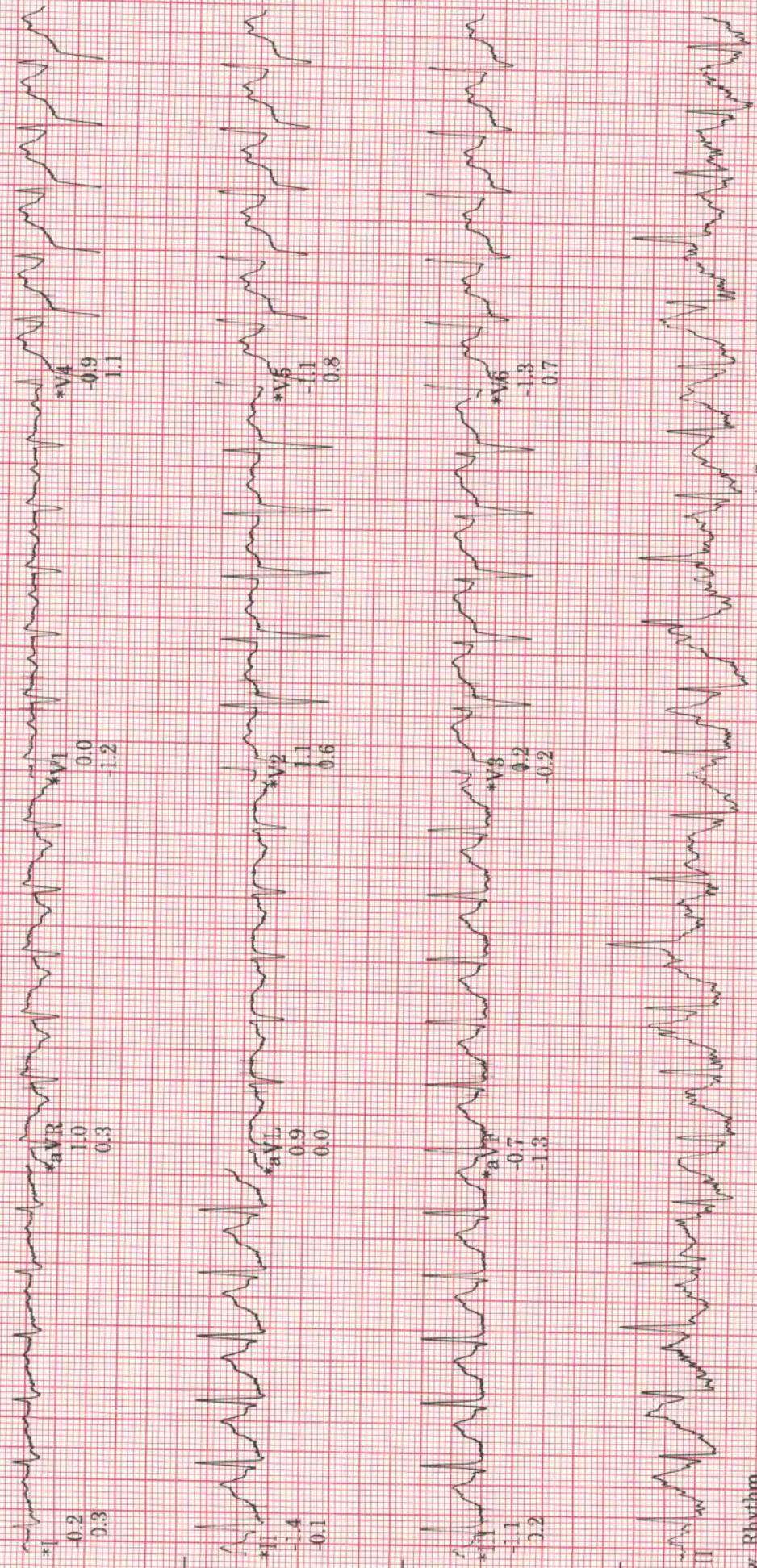

Raw Rhythm      40 Hz      25.0 mm/s      10.0 mm/mV      A-H-S-50Hz HR 46      \* Computer Synthesized Rhythm      MAC55 010B      6

ID: S151268

Visit:

18-Mar-2024

10:43:46

99bpm

BP: 140/80

ST @ 10mm/mV  
80ms postJ

RECOVERY  
RECOVERY

2:00

BRUCE

\*\*.\*mph

\*\*\*%  
Lead

ST(mm)

Slope(mV/s)

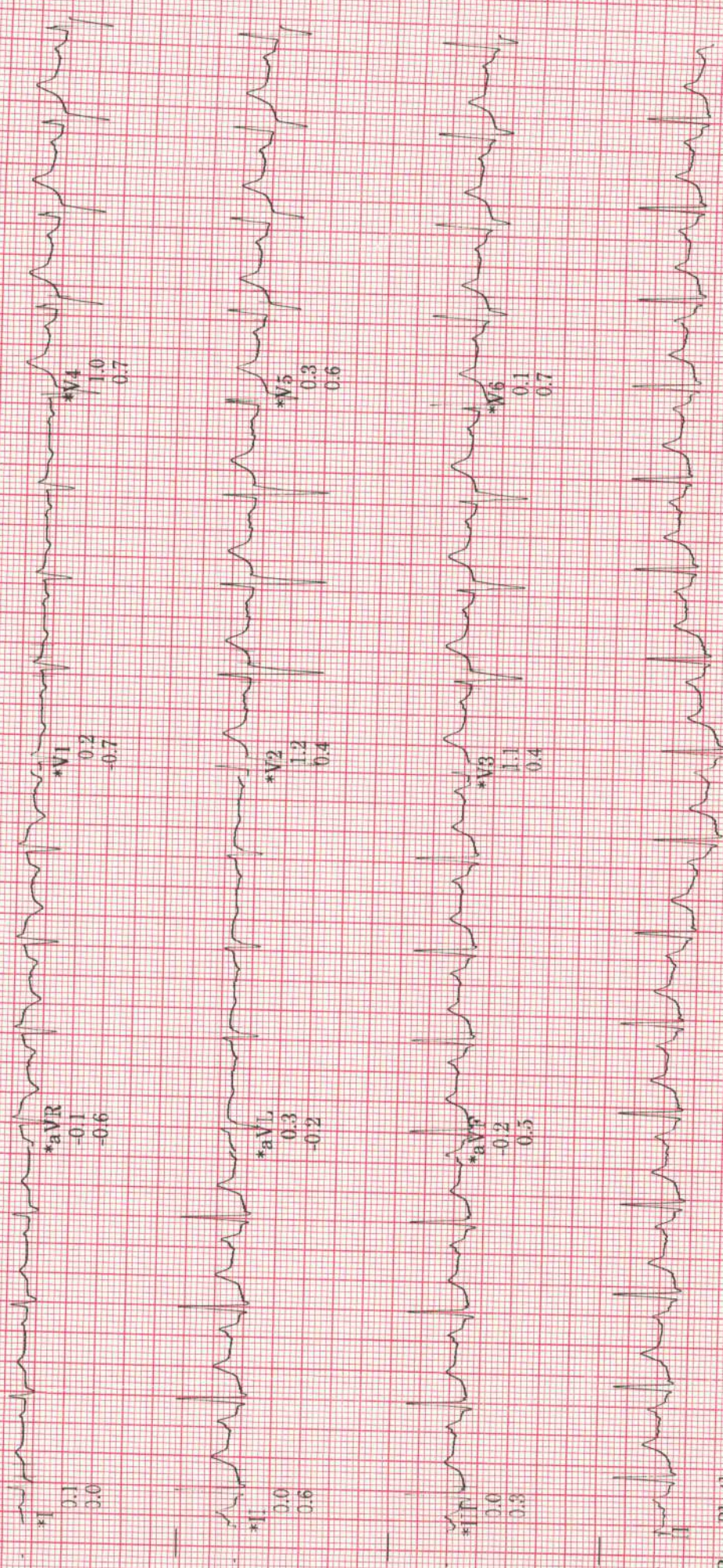

Raw Rhythm

40 Hz

25.0 mm/s

10.0 mm/mV

A-H-S 50Hz HR 46

\* Computer Synthesized Rhythm

MAC55 010B

5

ID: S151268

Visit:

18-Mar-2024

10:45:46

91bpm

BP: 168/76

ST @ 10mm/mV  
80ms postJ

RECOVERY  
RECOVERY  
RECOVERY

4:00

BRUCE

\*\*\*mph

\*\*\*%

Lead  
ST(mm)  
Slope(mV/s)

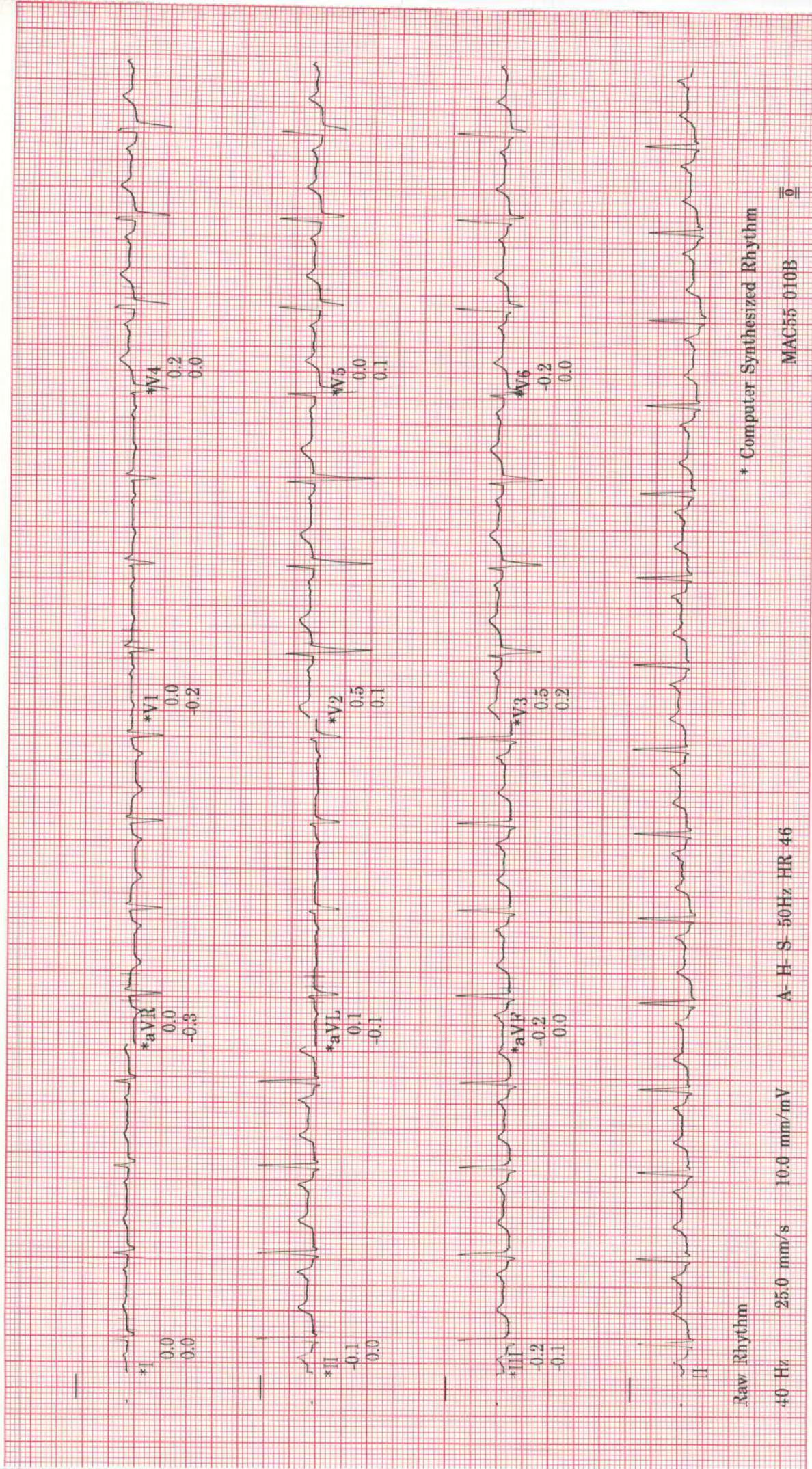

ID: S151268

Visit:

18-Mar-2024

10:26:55

59 years

Caucasian

Male

Max BP: 168/76

Max HR: 148bpm 91% of max predicted 161bpm

Maximum workload: 10.4 METS

Referred by:

Test no.:

Total Exercise time: 9:14

25.0 mm/s

10.0 mm/mV

100hz

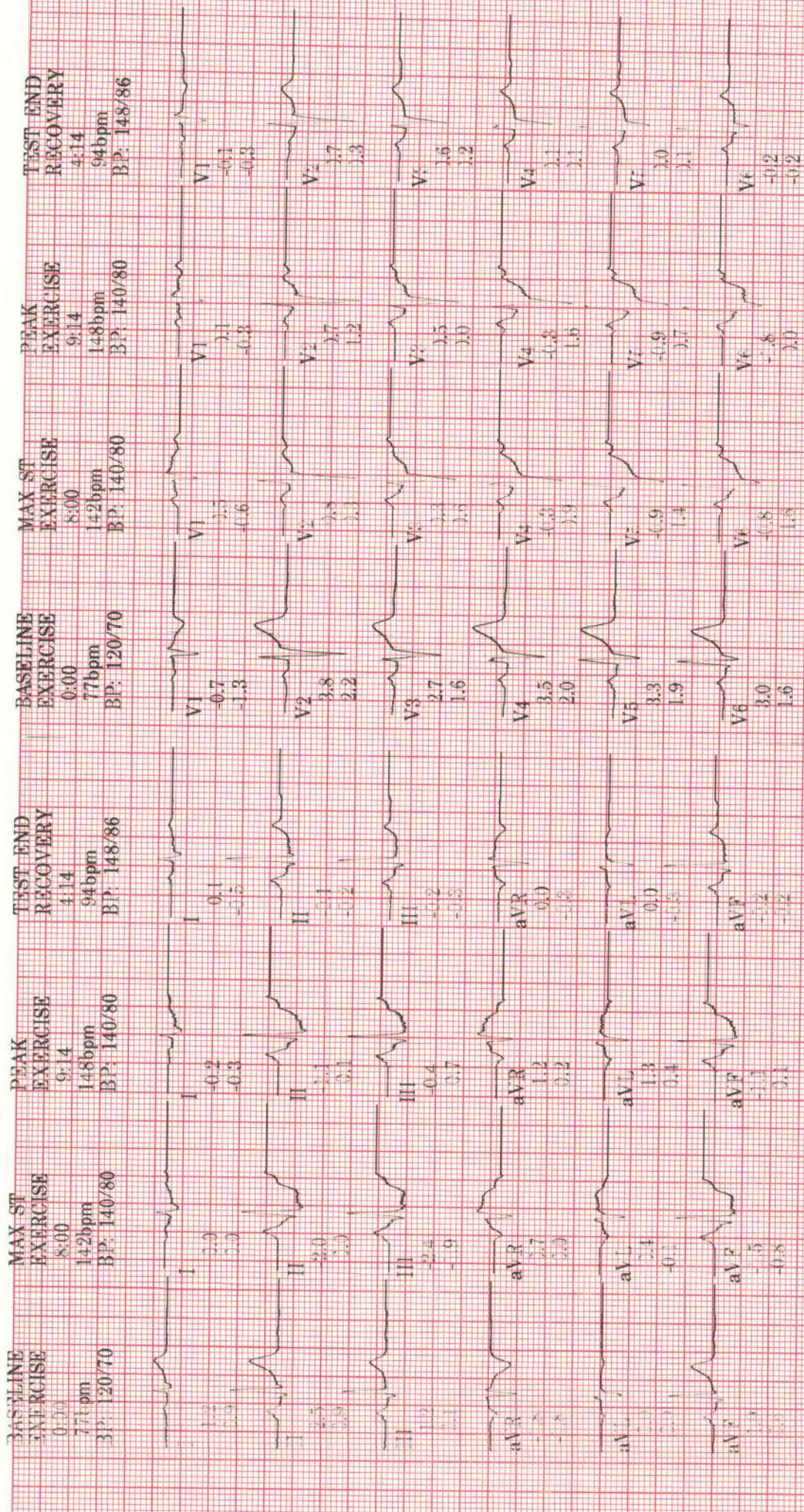

Technician:

Unconfirmed

MAC55 010B

Lead ST(mm) Slope(mV/s)

ID: S151268  
 Visit:  
 18-Mar-2024  
 10:26:55

59years Caucasian Male

Referred by:  
 Test ind:

Total Exercise time: 9:14  
 Max HR: 148bpm 91% of max predicted 161bpm  
 Max BP: 168/76  
 Reason for Termination: 10.4METS  
 Comments:

25.0 mm/s  
 10.0 mm/mV  
 100hz

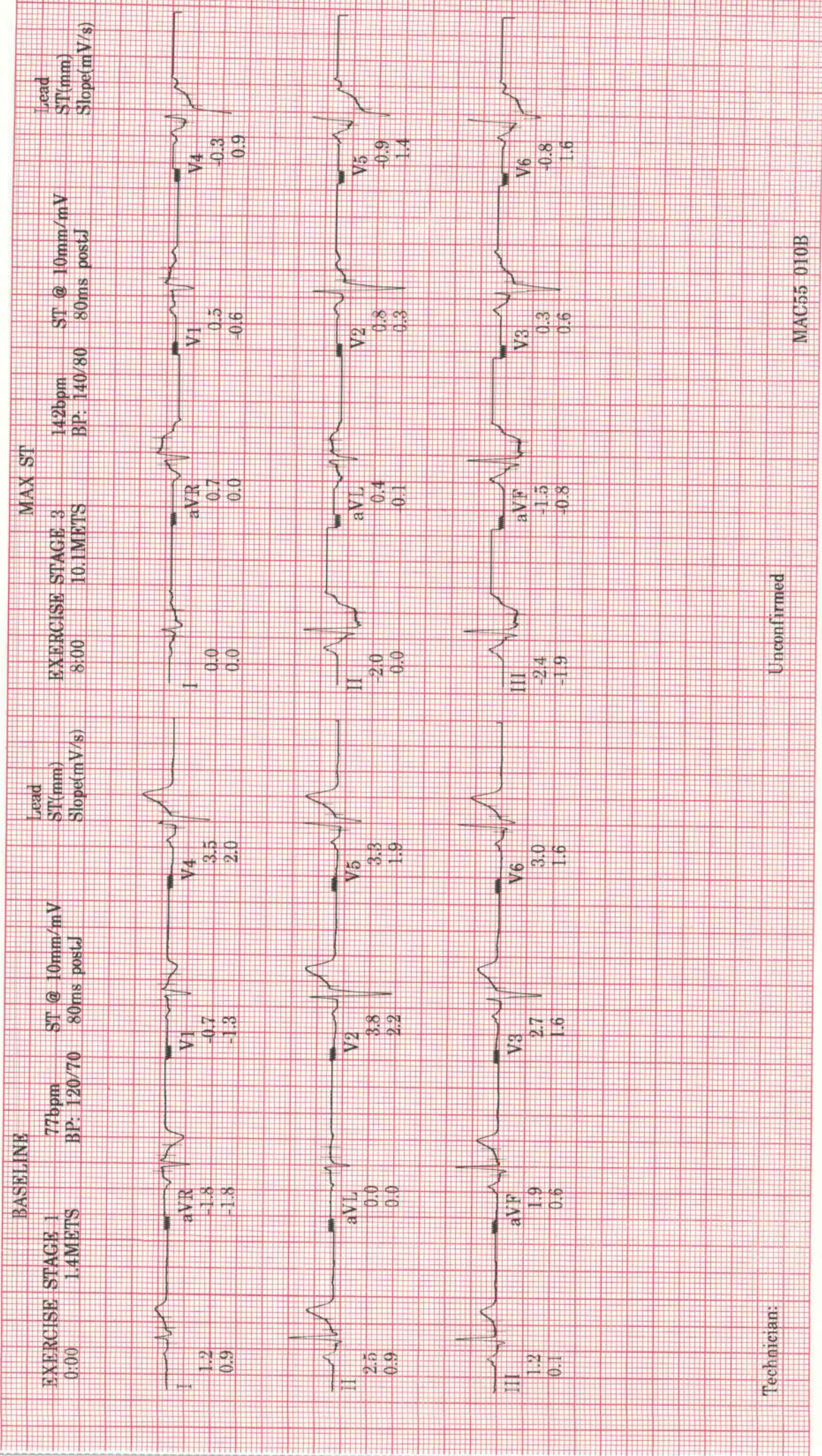

Technician:

Unconfirmed

MAC55 010B

ID: S151268

18-Mar-2024  
10:26:55

PRETEST  
SUPINE  
5:23  
76bpm  
BP: 120/70  
1.0METS

EXERCISE  
STAGE 1  
0:00  
77bpm  
BP: 120/70  
1.4METS

EXERCISE  
STAGE 1  
1:00  
100bpm  
BP: 120/70  
2.9METS

EXERCISE  
STAGE 1  
2:00  
107bpm  
BP: 120/70  
4.6METS

EXERCISE  
STAGE 1  
3:00  
107bpm  
BP: 120/70  
4.6METS

EXERCISE  
STAGE 2  
4:00  
118bpm  
5.8METS

EXERCISE  
STAGE 2  
5:00  
125bpm  
BP: 140/80  
7.0METS

BRUCE

ST @ 10mm/mV  
80ms post

25.0 mm/s  
10.0 mm/mV  
100hz

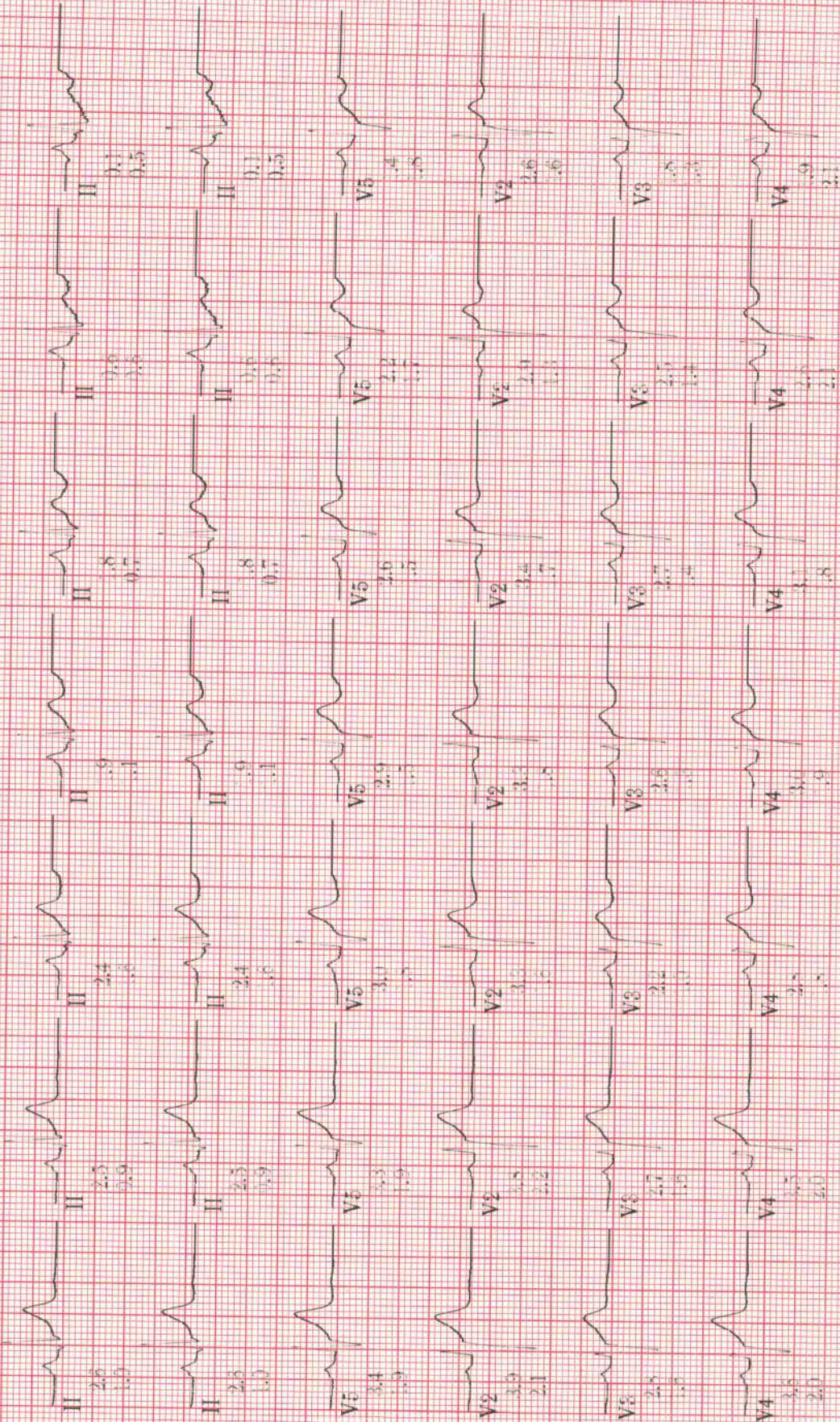

Lead  
ST(mm)  
Slope(mV/s)

MAC55 010B

ID: S191268

18-Mar-2024  
10:26:55



**BRUCE**

ST @ 10mm/mV  
80ms post  
25.0 mm/s  
10.0 mm/mV  
100hr

EXERCISE STAGE	EXERCISE STAGE	EXERCISE STAGE	EXERCISE STAGE	EXERCISE STAGE	EXERCISE STAGE	RECOVERY
STAGE 2	STAGE 3	STAGE 3	STAGE 3	STAGE 3	STAGE 4	RECOVERY
6:00	7:00	8:00	8:00	9:00	9:14	1:00
126bpm	135bpm	142bpm	142bpm	145bpm	148bpm	108bpm
BP: 140/80	BP: 140/80	BP: 140/80	BP: 140/80	BP: 140/80	BP: 140/80	
7.0METS	8.7METS	9.8METS	10.1METS	10.1METS	10.4METS	5.7METS
			MAX ST		PEAK	

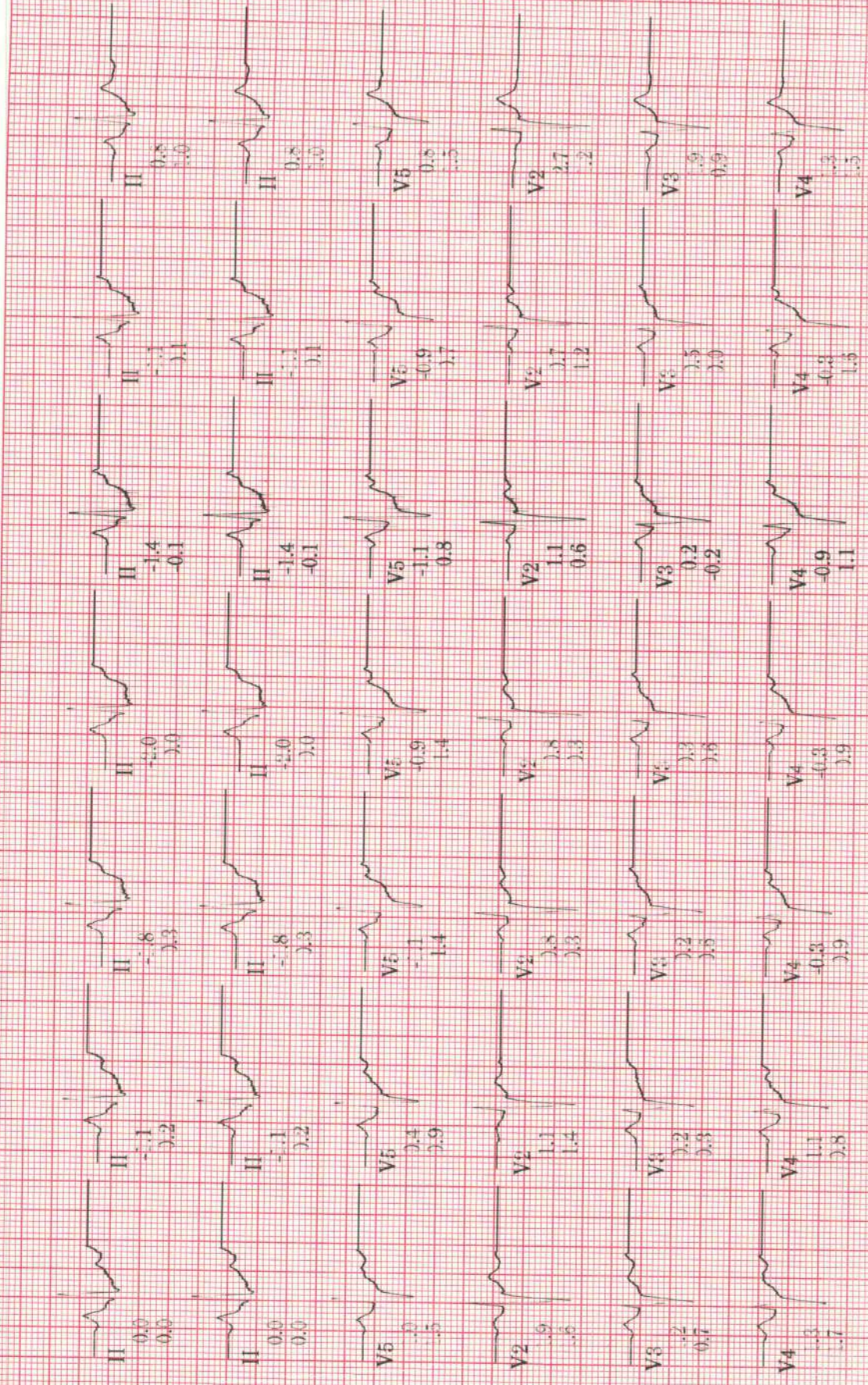

Lead  
ST(mm)  
Slope(mV/s)

MAC55 010B

ID: S151268  
Visit:

BRUCE

18-Mar-2024  
10:26:55

Heart Rate (b/cm) 250 ---  
BP (mm Hg) 250 ---  
200 ---  
150 ---

Heart Rate (b/cm) 250 ---  
200 ---  
150 ---  
100 ---  
50 ---

PVC's/m  
ST @ 10mm/mV 40 ---  
80ms postJ ---  
EXERCISE

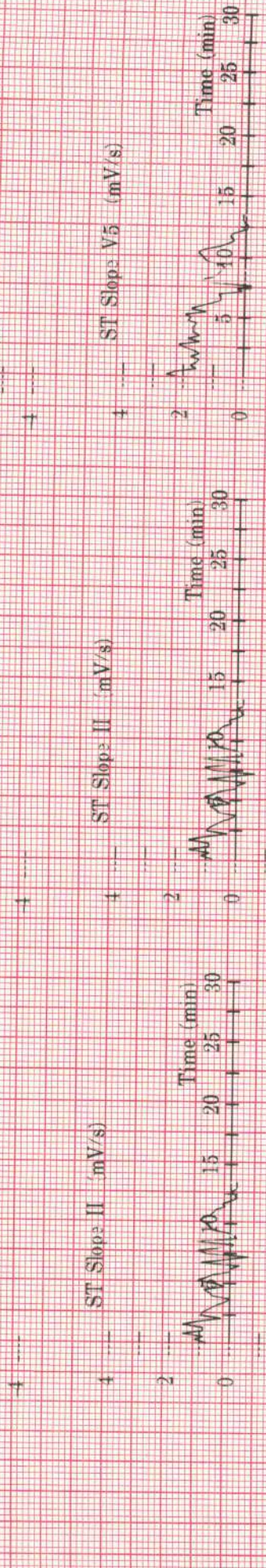
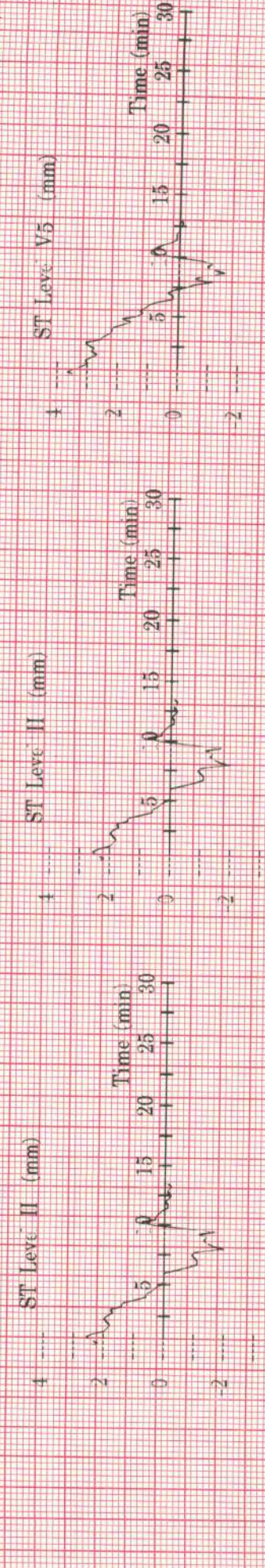
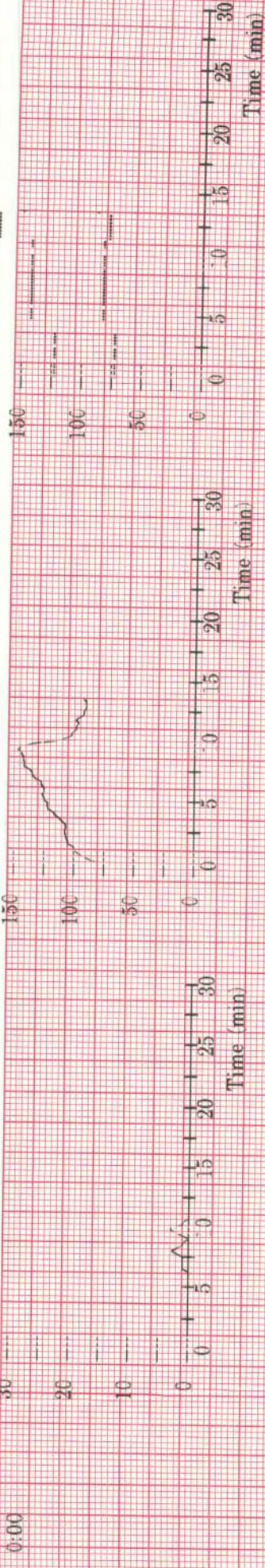



DOB: yr, MALE

*Mr. Shashi  
M. M. 59/11/2008*

Vent rate: 76 BPM  
PR int: 174 ms  
QRS dur: 102 ms  
QT/QTc: 328/358 ms  
P-R-T axes: 62 48 38

SINUS RHYTHM  
EARLY REPOLARIZATION  
BORDERLINE ECG  
INTERPRETATION BASED ON A DEFAULT AGE OF 40 YEARS  
Reviewed by -----

