

PHYSICAL EXAMINATION REPORT

Patient Name	Abhijit G. Pallewar	Sex/Age	M / 40
Date	29/03/2024	Location	Thane

History and Complaints

C/O - Leg Pain.
 - Diff. in walking.
 - Disturbed sleep.

EXAMINATION FINDINGS:

Height (cms):	175	Temp (0c):	Ⓢ
Weight (kg):	72	Skin:	NAD.
Blood Pressure	110 / 80	Nails:	
Pulse	72/min	Lymph Node:	

Systems :

Cardiovascular:

Respiratory:

Genitourinary:

GI System:

CNS:

Impression: ↓ HDL

NAD.

→ Thyroid profile

→ Nerve conduction study

Advice:

→ Sr-VIT B12, Vit B3 levels

→ Reg. Exercise

1)	Hypertension:
2)	IHD
3)	Arrhythmia
4)	Diabetes Mellitus
5)	Tuberculosis
6)	Asthama
7)	Pulmonary Disease
8)	Thyroid/ Endocrine disorders
9)	Nervous disorders
10)	GI system
11)	Genital urinary disorder
12)	Rheumatic joint diseases or symptoms
13)	Blood disease or disorder
14)	Cancer/lump growth/cyst
15)	Congenital disease
16)	Surgeries
17)	Musculoskeletal System

Nil

Nil

Leg Pain

PERSONAL HISTORY:

1)	Alcohol
2)	Smoking
3)	Diet
4)	Medication

No

mixed

No

Dr. Manoj Kulkarni
M.B.B.S

2005/09/3439

[Handwritten signature]

Date:- 29/3/24
 Name:- Abhinav Pathak
 CID: 2468813549
 Sex / Age: M - 40

EYE CHECK UP

Chief complaints: RCW

Systemic Diseases: All

Past history: Nil

Unaided Vision: 12/2000 ~~12/2000~~ 6/9 +1V02 H.C.

Aided Vision:

Refraction:

	(Right Eye)				(Left Eye)			
	Sph	Cyl	Axis	Vn	Sph	Cyl	Axis	Vn
Distance								
Near								

Colour Vision: Normal / Abnormal

Remark: Normal Vision

MR. PRAKASH KUDVA

 SR. OPTOMETRIST



CID : 2408913549
Name : MR.ABHIJIT PALLEWAR
Age / Gender : 40 Years / Male
Consulting Dr. : -
Reg. Location : G B Road, Thane West (Main Centre)

Collected : 29-Mar-2024 / 10:28
Reported : 29-Mar-2024 / 13:09

MEDIWHEEL FULL BODY HEALTH CHECKUP MALE ABOVE 40/TMT

CBC (Complete Blood Count), Blood

PARAMETER	RESULTS	BIOLOGICAL REF RANGE	METHOD
RBC PARAMETERS			
Haemoglobin	13.8	13.0-17.0 g/dL	Spectrophotometric
RBC	4.84	4.5-5.5 mil/cmm	Elect. Impedance
PCV	43.4	40-50 %	Measured
MCV	89.6	80-100 fl	Calculated
MCH	28.5	27-32 pg	Calculated
MCHC	31.8	31.5-34.5 g/dL	Calculated
RDW	13.4	11.6-14.0 %	Calculated
WBC PARAMETERS			
WBC Total Count	4530	4000-10000 /cmm	Elect. Impedance
WBC DIFFERENTIAL AND ABSOLUTE COUNTS			
Lymphocytes	42.9	20-40 %	
Absolute Lymphocytes	1943.4	1000-3000 /cmm	Calculated
Monocytes	7.0	2-10 %	
Absolute Monocytes	317.1	200-1000 /cmm	Calculated
Neutrophils	46.2	40-80 %	
Absolute Neutrophils	2092.9	2000-7000 /cmm	Calculated
Eosinophils	3.7	1-6 %	
Absolute Eosinophils	167.6	20-500 /cmm	Calculated
Basophils	0.2	0.1-2 %	
Absolute Basophils	9.1	20-100 /cmm	Calculated
Immature Leukocytes	-		
WBC Differential Count by Absorbance & Impedance method/Microscopy.			
PLATELET PARAMETERS			
Platelet Count	193000	150000-400000 /cmm	Elect. Impedance
MPV	8.9	6-11 fl	Calculated
PDW	11.6	11-18 %	Calculated
RBC MORPHOLOGY			
Hypochromia	-		
Microcytosis	-		



CID : 2408913549
Name : MR.ABHIJIT PALLEWAR
Age / Gender : 40 Years / Male
Consulting Dr. : -
Reg. Location : G B Road, Thane West (Main Centre)

Collected : 29-Mar-2024 / 10:28
Reported : 29-Mar-2024 / 12:48

Macrocytosis -
Anisocytosis -
Poikilocytosis -
Polychromasia -
Target Cells -
Basophilic Stippling -
Normoblasts -
Others Normocytic, Normochromic
WBC MORPHOLOGY -
PLATELET MORPHOLOGY -
COMMENT -

Specimen: EDTA Whole Blood

ESR, EDTA WB-ESR 6 2-15 mm at 1 hr. Sedimentation

Clinical Significance: The erythrocyte sedimentation rate (ESR), also called a sedimentation rate is the rate red blood cells sediment in a period of time.

Interpretation:

Factors that increase ESR: Old age, Pregnancy, Anemia

Factors that decrease ESR: Extreme leukocytosis, Polycythemia, Red cell abnormalities- Sickle cell disease

Limitations:

- It is a non-specific measure of inflammation.
- The use of the ESR as a screening test in asymptomatic persons is limited by its low sensitivity and specificity.

Reflex Test: C-Reactive Protein (CRP) is the recommended test in acute inflammatory conditions.

Reference:

- Pack Insert
- Brigden ML. Clinical utility of the erythrocyte sedimentation rate. American family physician. 1999 Oct 1;60(5):1443-50.

*Sample processed at SUBURBAN DIAGNOSTICS (INDIA) PVT. LTD G B Road Lab, Thane West

*** End Of Report ***

J. Mujawar

Dr. IMRAN MUJAWAR
M.D (Path)
Pathologist



Use a QR Code Scanner
Application To Scan the Code

CID : 2408913549
Name : MR.ABHIJIT PALLEWAR
Age / Gender : 40 Years / Male
Consulting Dr. : -
Reg. Location : G B Road, Thane West (Main Centre)

Collected : 29-Mar-2024 / 14:12
Reported : 29-Mar-2024 / 16:20

MEDIWHEEL FULL BODY HEALTH CHECKUP MALE ABOVE 40/TMT

PARAMETER	RESULTS	BIOLOGICAL REF RANGE	METHOD
GLUCOSE (SUGAR) FASTING, Fluoride Plasma	81.5	Non-Diabetic: < 100 mg/dl Impaired Fasting Glucose: 100-125 mg/dl Diabetic: >/= 126 mg/dl	Hexokinase
GLUCOSE (SUGAR) PP, Fluoride Plasma PP/R	89.5	Non-Diabetic: < 140 mg/dl Impaired Glucose Tolerance: 140-199 mg/dl Diabetic: >/= 200 mg/dl	Hexokinase

*Sample processed at SUBURBAN DIAGNOSTICS (INDIA) PVT. LTD SDRL, Vidyavihar Lab
*** End Of Report ***



Anupa
Dr. ANUPA DIXIT
M.D.(PATH)
Consultant Pathologist & Lab Director



CID : 2408913549
Name : MR.ABHIJIT PALLEWAR
Age / Gender : 40 Years / Male
Consulting Dr. : -
Reg. Location : G B Road, Thane West (Main Centre)

Collected : 29-Mar-2024 / 10:28
Reported : 29-Mar-2024 / 15:59

**MEDIWHEEL FULL BODY HEALTH CHECKUP MALE ABOVE 40/TMT
KIDNEY FUNCTION TESTS**

PARAMETER	RESULTS	BIOLOGICAL REF RANGE	METHOD
BLOOD UREA, Serum	31.9	19.29-49.28 mg/dl	Calculated
BUN, Serum	14.9	9.0-23.0 mg/dl	Urease with GLDH
CREATININE, Serum	0.92	0.73-1.18 mg/dl	Enzymatic

Note: Kindly note in change in reference range w.e.f. 07-09-2023

eGFR, Serum	108	(ml/min/1.73sqm) Normal or High: Above 90 Mild decrease: 60-89 Mild to moderate decrease: 45-59 Moderate to severe decrease: 30-44 Severe decrease: 15-29 Kidney failure: <15	Calculated
-------------	-----	---	------------

Note: eGFR estimation is calculated using 2021 CKD-EPI GFR equation w.e.f 16-08-2023

TOTAL PROTEINS, Serum	7.2	5.7-8.2 g/dL	Biuret
ALBUMIN, Serum	4.3	3.2-4.8 g/dL	BCG
GLOBULIN, Serum	2.9	2.3-3.5 g/dL	Calculated
A/G RATIO, Serum	1.5	1 - 2	Calculated
URIC ACID, Serum	4.8	3.7-9.2 mg/dl	Uricase/ Peroxidase
PHOSPHORUS, Serum	3.4	2.4-5.1 mg/dl	Phosphomolybdate
CALCIUM, Serum	9.1	8.7-10.4 mg/dl	Arsenazo
SODIUM, Serum	139	136-145 mmol/l	IMT
POTASSIUM, Serum	4.2	3.5-5.1 mmol/l	IMT
CHLORIDE, Serum	105	98-107 mmol/l	IMT

*Sample processed at SUBURBAN DIAGNOSTICS (INDIA) PVT. LTD SDRL, Vidyavihar Lab
*** End Of Report ***



Dr. Vrushi Shroff
Dr. VRUSHALI SHROFF
M.D.(PATH)
Pathologist



CID : 2408913549
Name : MR. ABHIJIT PALLEWAR
Age / Gender : 40 Years / Male
Consulting Dr. : -
Reg. Location : G B Road, Thane West (Main Centre)

Collected : 29-Mar-2024 / 10:28
Reported : 29-Mar-2024 / 14:48

MEDIWHEEL FULL BODY HEALTH CHECKUP MALE ABOVE 40/TMT
GLYCOSYLATED HEMOGLOBIN (HbA1c)

PARAMETER	RESULTS	BIOLOGICAL REF RANGE	METHOD
Glycosylated Hemoglobin (HbA1c), EDTA WB - CC	5.4	Non-Diabetic Level: < 5.7 % Prediabetic Level: 5.7-6.4 % Diabetic Level: >/= 6.5 %	HPLC
Estimated Average Glucose (eAG), EDTA WB - CC	108.3	mg/dl	Calculated

Intended use:

- In patients who are meeting treatment goals, HbA1c test should be performed at least 2 times a year
- In patients whose therapy has changed or who are not meeting glycemic goals, it should be performed quarterly
- For microvascular disease prevention, the HbA1c goal for non pregnant adults in general is Less than 7%.

Clinical Significance:

- HbA1c, Glycosylated hemoglobin or glycated hemoglobin, is hemoglobin with glucose molecule attached to it.
- The HbA1c test evaluates the average amount of glucose in the blood over the last 2 to 3 months by measuring the percentage of glycosylated hemoglobin in the blood.

Test Interpretation:

- The HbA1c test evaluates the average amount of glucose in the blood over the last 2 to 3 months by measuring the percentage of Glycosylated hemoglobin in the blood.
- HbA1c test may be used to screen for and diagnose diabetes or risk of developing diabetes.
- To monitor compliance and long term blood glucose level control in patients with diabetes.
- Index of diabetic control, predicting development and progression of diabetic micro vascular complications.

Factors affecting HbA1c results:

Increased in: High fetal hemoglobin, Chronic renal failure, Iron deficiency anemia, Splenectomy, Increased serum triglycerides, Alcohol ingestion, Lead/opiate poisoning and Salicylate treatment.

Decreased in: Shortened RBC lifespan (Hemolytic anemia, blood loss), following transfusions, pregnancy, ingestion of large amount of Vitamin E or Vitamin C and Hemoglobinopathies

Reflex tests: Blood glucose levels, CGM (Continuous Glucose monitoring)

References: ADA recommendations, AACC, Wallach's interpretation of diagnostic tests 10th edition.

*Sample processed at SUBURBAN DIAGNOSTICS (INDIA) PVT. LTD G B Road Lab, Thane West
*** End Of Report ***

J. Mujawar

Dr. IMRAN MUJAWAR
M.D (Path)
Pathologist



Use a QR Code Scanner
Application To Scan the Code

CID : 2408913549
Name : MR.ABHIJIT PALLEWAR
Age / Gender : 40 Years / Male
Consulting Dr. : -
Reg. Location : G B Road, Thane West (Main Centre)

Collected : 29-Mar-2024 / 10:28
Reported : 29-Mar-2024 / 15:47

MEDIWHEEL FULL BODY HEALTH CHECKUP MALE ABOVE 40/TMT
PROSTATE SPECIFIC ANTIGEN (PSA)

<u>PARAMETER</u>	<u>RESULTS</u>	<u>BIOLOGICAL REF RANGE</u>	<u>METHOD</u>
TOTAL PSA, Serum	0.782	<4.0 ng/ml	CLIA

Kindly note change in platform w.e.f. 24-01-2024



Use a QR Code Scanner
Application To Scan the Code

CID : 2408913549
Name : MR.ABHIJIT PALLEWAR
Age / Gender : 40 Years / Male
Consulting Dr. : -
Reg. Location : G B Road, Thane West (Main Centre)

Collected : 29-Mar-2024 / 10:28
Reported : 29-Mar-2024 / 15:47

Clinical Significance:

- PSA is detected in the serum of males with normal, benign hyper-plastic, and malignant prostate tissue.
- Monitoring patients with a history of prostate cancer as an early indicator of recurrence and response to treatment.
- Prostate cancer screening 4. The percentage of Free PSA (FPSA) in serum is described as being significantly higher in patients with BPH than in patients with prostate cancer. 5. Calculation of % free PSA (ie. FPSA/TPSA x 100), has been suggested as way of improving the differentiation of BPH and Prostate cancer.

Interpretation:

Increased In- Prostate diseases, Cancer, Prostatitis, Benign prostatic hyperplasia, Prostatic ischemia, Acute urinary retention, Manipulations like Prostatic massage, Cystoscopy, Needle biopsy, Transurethral resection, Digital rectal examination, Radiation therapy, Indwelling catheter, Vigorous bicycle exercise, Drugs (e.g., testosterone), Physiologic fluctuations. Also found in small amounts in other cancers (sweat and salivary glands, breast, colon, lung, ovary) and in Skene glands of female urethra and in term placenta, Acute renal failure, Acute myocardial infarction,

Decreased In- Ejaculation within 24-48 hours, Castration, Antiandrogen drugs (e.g., finasteride), Radiation therapy, Prostatectomy, PSA falls 17% in 3 days after lying in hospital, Artfactual (e.g., improper specimen collection; very high PSA levels). Finasteride (5- α -reductase inhibitor) reduces PSA by 50% after 6 months in men without cancer.

Reflex Tests: % FREE PSA , USG Prostate

Limitations:

- tPSA values determined on patient samples by different testing procedures cannot be directly compared with one another and could be the cause of erroneous medical interpretations. If there is a change in the tPSA assay procedure used while monitoring therapy, then the tPSA values obtained upon changing over to the new procedure must be confirmed by parallel measurements with both methods. Immediate PSA testing following digital rectal examination, ejaculation, prostatic massage, indwelling catheterization, ultrasonography and needle biopsy of prostate is not recommended as they falsely elevate levels.
- Patients who have been regularly exposed to animals or have received immunotherapy or diagnostic procedures utilizing immunoglobulins or immunoglobulin fragments may produce antibodies, e.g. HAMA, that interferes with immunoassays.
- PSA results should be interpreted in light of the total clinical presentation of the patient, including: symptoms, clinical history, data from additional tests, and other appropriate information.
- Serum PSA concentrations should not be interpreted as absolute evidence for the presence or absence of prostate cancer.

Note : The concentration of PSA in a given specimen, determined with assay from different manufacturers, may not be comparable due to differences in assay methods and reagent specificity.

Reference:

- Wallach's Interpretation of diagnostic tests
- Total PSA Pack insert

*Sample processed at SUBURBAN DIAGNOSTICS (INDIA) PVT. LTD SDRL, Vidyavihar Lab
*** End Of Report ***



Dr. Vrushi Shroff
Dr. VRUSHALI SHROFF
M.D.(PATH)
Pathologist



CID : 2408913549
Name : MR. ABHIJIT PALLEWAR
Age / Gender : 40 Years / Male
Consulting Dr. : -
Reg. Location : G B Road, Thane West (Main Centre)

Collected : 29-Mar-2024 / 10:28
Reported : 29-Mar-2024 / 16:18

**MEDIWHEEL FULL BODY HEALTH CHECKUP MALE ABOVE 40/TMT
URINE EXAMINATION REPORT**

PARAMETER	RESULTS	BIOLOGICAL REF RANGE	METHOD
PHYSICAL EXAMINATION			
Color	Pale yellow	Pale Yellow	-
Reaction (pH)	Acidic (6.0)	4.5 - 8.0	Chemical Indicator
Specific Gravity	1.010	1.010-1.030	Chemical Indicator
Transparency	Clear	Clear	-
Volume (ml)	30	-	-
CHEMICAL EXAMINATION			
Proteins	Absent	Absent	pH Indicator
Glucose	Absent	Absent	GOD-POD
Ketones	Absent	Absent	Legals Test
Blood	Absent	Absent	Peroxidase
Bilirubin	Absent	Absent	Diazonium Salt
Urobilinogen	Normal	Normal	Diazonium Salt
Nitrite	Absent	Absent	Griess Test
MICROSCOPIC EXAMINATION			
Leukocytes(Pus cells)/hpf	1-2	0-5/hpf	
Red Blood Cells / hpf	Absent	0-2/hpf	
Epithelial Cells / hpf	0-1		
Casts	Absent	Absent	
Crystals	Absent	Absent	
Amorphous debris	Absent	Absent	
Bacteria / hpf	2-3	Less than 20/hpf	
Others	-		

Interpretation: The concentration values of Chemical analytes corresponding to the grading given in the report are as follows:

- Protein (1+ = 25 mg/dl , 2+ =75 mg/dl , 3+ = 150 mg/dl , 4+ = 500 mg/dl)
- Glucose(1+ = 50 mg/dl , 2+ =100 mg/dl , 3+ =300 mg/dl ,4+ =1000 mg/dl)
- Ketone (1+ =5 mg/dl , 2+ = 15 mg/dl , 3+= 50 mg/dl , 4+ = 150 mg/dl)

Reference: Pack inert

*Sample processed at SUBURBAN DIAGNOSTICS (INDIA) PVT. LTD G B Road Lab, Thane West
*** End Of Report ***

Vandana Kulkarni
Dr. VANDANA KULKARNI
M.D (Path)
Pathologist



CID : 2408913549
Name : MR. ABHIJIT PALLEWAR
Age / Gender : 40 Years / Male
Consulting Dr. : -
Reg. Location : G B Road, Thane West (Main Centre)

Collected : 29-Mar-2024 / 10:28
Reported : 29-Mar-2024 / 13:35

MEDIWHEEL FULL BODY HEALTH CHECKUP MALE ABOVE 40/TMT
BLOOD GROUPING & Rh TYPING

<u>PARAMETER</u>	<u>RESULTS</u>
ABO GROUP	B
Rh TYPING	Positive

NOTE: Test performed by Semi- automated column agglutination technology (CAT)

Specimen: EDTA Whole Blood and/or serum

Clinical significance:

ABO system is most important of all blood group in transfusion medicine

Limitations:

- ABO blood group of new born is performed only by cell (forward) grouping because allo antibodies in cord blood are of maternal origin.
- Since A & B antigens are not fully developed at birth, both Anti-A & Anti-B antibodies appear after the first 4 to 6 months of life. As a result, weaker reactions may occur with red cells of newborns than of adults.
- Confirmation of newborn's blood group is indicated when A & B antigen expression and the isoagglutinins are fully developed at 2 to 4 years of age & remains constant throughout life.
- Cord blood is contaminated with Wharton's jelly that causes red cell aggregation leading to false positive result
- The Hh blood group also known as Oh or Bombay blood group is rare blood group type. The term Bombay is used to refer the phenotype that lacks normal expression of ABH antigens because of inheritance of hh genotype.

References:

1. Denise M Harmening, Modern Blood Banking and Transfusion Practices- 6th Edition 2012. F.A. Davis company. Philadelphia
2. AABB technical manual

*Sample processed at SUBURBAN DIAGNOSTICS (INDIA) PVT. LTD G B Road Lab, Thane West
*** End Of Report ***

J. Mujawar

Dr. IMRAN MUJAWAR
M.D (Path)
Pathologist



Use a QR Code Scanner
Application To Scan the Code

CID : 2408913549
Name : MR. ABHIJIT PALLEWAR
Age / Gender : 40 Years / Male
Consulting Dr. : -
Reg. Location : G B Road, Thane West (Main Centre)

Collected : 29-Mar-2024 / 10:28
Reported : 29-Mar-2024 / 16:16

MEDIWHEEL FULL BODY HEALTH CHECKUP MALE ABOVE 40/TMT

PARAMETER	RESULTS	BIOLOGICAL REF RANGE	METHOD
CHOLESTEROL, Serum	161.6	Desirable: <200 mg/dl Borderline High: 200-239mg/dl High: >/=240 mg/dl	CHOD-POD
TRIGLYCERIDES, Serum	83.0	Normal: <150 mg/dl Borderline-high: 150 - 199 mg/dl High: 200 - 499 mg/dl Very high: >/=500 mg/dl	Enzymatic colorimetric
HDL CHOLESTEROL, Serum	38.4	Desirable: >60 mg/dl Borderline: 40 - 60 mg/dl Low (High risk): <40 mg/dl	Elimination/ Catalase
NON HDL CHOLESTEROL, Serum	123.2	Desirable: <130 mg/dl Borderline-high: 130 - 159 mg/dl High: 160 - 189 mg/dl Very high: >/=190 mg/dl	Calculated
LDL CHOLESTEROL, Serum	106.6	Optimal: <100 mg/dl Near Optimal: 100 - 129 mg/dl Borderline High: 130 - 159 mg/dl High: 160 - 189 mg/dl Very High: >/= 190 mg/dl	Calculated
VLDL CHOLESTEROL, Serum	16.6	< / = 30 mg/dl	Calculated
CHOL / HDL CHOL RATIO, Serum	4.2	0-4.5 Ratio	Calculated
LDL CHOL / HDL CHOL RATIO, Serum	2.8	0-3.5 Ratio	Calculated

*Sample processed at SUBURBAN DIAGNOSTICS (INDIA) PVT. LTD SDRL, Vidyavihar Lab
*** End Of Report ***



Dr. Vrushi Shroff
Dr. VRUSHALI SHROFF
M.D.(PATH)
Pathologist



Use a QR Code Scanner Application To Scan the Code

CID : 2408913549
Name : MR.ABHIJIT PALLEWAR
Age / Gender : 40 Years / Male
Consulting Dr. : -
Reg. Location : G B Road, Thane West (Main Centre)

Collected : 29-Mar-2024 / 10:28
Reported : 29-Mar-2024 / 15:56

MEDIWHEEL FULL BODY HEALTH CHECKUP MALE ABOVE 40/TMT
THYROID FUNCTION TESTS

<u>PARAMETER</u>	<u>RESULTS</u>	<u>BIOLOGICAL REF RANGE</u>	<u>METHOD</u>
Free T3, Serum	4.6	3.5-6.5 pmol/L	CLIA
Free T4, Serum	14.4	11.5-22.7 pmol/L	CLIA
sensitiveTSH, Serum	2.405	0.55-4.78 microIU/ml	CLIA



Use a QR Code Scanner Application To Scan the Code

CID : 2408913549
Name : MR.ABHIJIT PALLEWAR
Age / Gender : 40 Years / Male
Consulting Dr. : -
Reg. Location : G B Road, Thane West (Main Centre)

Collected : 29-Mar-2024 / 10:28
Reported : 29-Mar-2024 / 15:56

Interpretation:

A thyroid panel is used to evaluate thyroid function and/or help diagnose various thyroid disorders.

Clinical Significance:

- 1) TSH Values between high abnormal upto 15 microIU/ml should be correlated clinically or repeat the test with new sample as physiological factors can give falsely high TSH.
- 2) TSH values may be transiently altered because of non thyroidal illness like severe infections, liver disease, renal and heart severe burns, trauma and surgery etc.

TSH	FT4 / T4	FT3 / T3	Interpretation
High	Normal	Normal	Subclinical hypothyroidism, poor compliance with thyroxine, drugs like amiodarone, Recovery phase of non-thyroidal illness, TSH Resistance.
High	Low	Low	Hypothyroidism, Autoimmune thyroiditis, post radio iodine Rx, post thyroidectomy, Anti thyroid drugs, tyrosine kinase inhibitors & amiodarone, amyloid deposits in thyroid, thyroid tumors & congenital hypothyroidism.
Low	High	High	Hyperthyroidism, Graves disease, toxic multinodular goiter, toxic adenoma, excess iodine or thyroxine intake, pregnancy related (hyperemesis gravidarum, hydatiform mole)
Low	Normal	Normal	Subclinical Hyperthyroidism, recent Rx for Hyperthyroidism, drugs like steroids & dopamine), Non thyroidal illness.
Low	Low	Low	Central Hypothyroidism, Non Thyroidal Illness, Recent Rx for Hyperthyroidism.
High	High	High	Interfering anti TPO antibodies, Drug interference: Amiodarone, Heparin, Beta Blockers, steroids & anti epileptics.

Diurnal Variation: TSH follows a diurnal rhythm and is at maximum between 2 am and 4 am, and is at a minimum between 6 pm and 10 pm. The variation is on the order of 50 to 206%. Biological variation: 19.7% (with in subject variation)

Reflex Tests: Anti thyroid Antibodies, USG Thyroid, TSH receptor Antibody, Thyroglobulin, Calcitonin

Limitations:

1. Samples should not be taken from patients receiving therapy with high biotin doses (i.e. >5 mg/day) until atleast 8 hours following the last biotin administration.
2. Patient samples may contain heterophilic antibodies that could react in immunoassays to give falsely elevated or depressed results. this assay is designed to minimize interference from heterophilic antibodies.

Reference:

1. O. Koulouri et al. / Best Practice and Research clinical Endocrinology and Metabolism 27(2013)
2. Interpretation of the thyroid function tests, Dayan et al. THE LANCET. Vol 357
3. Tietz, Text Book of Clinical Chemistry and Molecular Biology -5th Edition
4. Biological Variation: From principles to Practice-Callum G Fraser (AACC Press)

*Sample processed at SUBURBAN DIAGNOSTICS (INDIA) PVT. LTD SDRL, Vidyavihar Lab
*** End Of Report ***



Anupa

Dr. ANUPA DIXIT
M.D.(PATH)
Consultant Pathologist & Lab Director



Use a QR Code Scanner
Application To Scan the Code

CID : 2408913549
Name : MR.ABHIJIT PALLEWAR
Age / Gender : 40 Years / Male
Consulting Dr. : -
Reg. Location : G B Road, Thane West (Main Centre)

Collected : 29-Mar-2024 / 10:28
Reported : 29-Mar-2024 / 15:59

MEDIWHEEL FULL BODY HEALTH CHECKUP MALE ABOVE 40/TMT
LIVER FUNCTION TESTS

PARAMETER	RESULTS	BIOLOGICAL REF RANGE	METHOD
BILIRUBIN (TOTAL), Serum	0.74	0.3-1.2 mg/dl	Vanadate oxidation
BILIRUBIN (DIRECT), Serum	0.28	0-0.3 mg/dl	Vanadate oxidation
BILIRUBIN (INDIRECT), Serum	0.46	<1.2 mg/dl	Calculated
TOTAL PROTEINS, Serum	7.2	5.7-8.2 g/dL	Biuret
ALBUMIN, Serum	4.3	3.2-4.8 g/dL	BCG
GLOBULIN, Serum	2.9	2.3-3.5 g/dL	Calculated
A/G RATIO, Serum	1.5	1 - 2	Calculated
SGOT (AST), Serum	18.1	<34 U/L	Modified IFCC
SGPT (ALT), Serum	12.8	10-49 U/L	Modified IFCC
GAMMA GT, Serum	13.5	<73 U/L	Modified IFCC
ALKALINE PHOSPHATASE, Serum	72.5	46-116 U/L	Modified IFCC

*Sample processed at SUBURBAN DIAGNOSTICS (INDIA) PVT. LTD SDRL, Vidyavihar Lab
*** End Of Report ***



Dr. Vrushi Shroff
Dr. VRUSHALI SHROFF
M.D.(PATH)
Pathologist

Age **40** NA NA
years months days

Gender **Male**

Heart Rate **49bpm**

Patient Vitals

BP: NA
Weight: NA
Height: NA
Pulse: NA
Spo2: NA
Resp: NA
Others:

Measurements

QRSD: 86ms
QT: 440ms
QTcB: 397ms
PR: NA
P-R-T: 29° 37° 22°



tricog

25.0 mm/s 10.0 mm/mV

repeat. Please correlate clinically.

REPORTED BY

[Signature]

DR SHAILAJA PILLAI
MBBS, MD Physician
MD Physician
49972

Disclaimer: 1) Analysis in this report is based on ECG alone and should be used as an adjunct to clinical history, symptoms, and results of other diagnostic and non-invasive tests and must be interpreted by a qualified physician. 2) Patient vitals are as entered by the clinician and not derived from the ECG.

Authenticity Check



Use a QR Code Scanner
Application To Scan the Code

CID : 2408913549
Name : Mr ABHIJIT PALLEWAR
Age / Sex : 40 Years/Male
Ref. Dr :
Reg. Location : G B Road, Thane West Main Centre
Reg. Date : 29-Mar-2024
Reported : 29-Mar-2024 / 15:21

X-RAY CHEST PA VIEW

Both lung fields are clear.
Both costo-phrenic angles are clear.
The cardiac size and shape are within normal limits.
The domes of diaphragm are normal in position and outlines.
The skeleton under review appears normal.

IMPRESSION:
NO SIGNIFICANT ABNORMALITY IS DETECTED.

-----End of Report-----

G. R. Fartade

Dr. GAURAV FARTADE
MBBS, DMRE
Reg No -2014/04/1786
Consultant Radiologist

Click here to view images [http://3.111.232.119/iRISViewer/NeoradViewer?
Access](http://3.111.232.119/iRISViewer/NeoradViewer?Access)

sionNo-2024032910002775

Authenticity Check



Use a QR Code Scanner
Application To Scan the Code

CID : 2408913549
Name : Mr ABHIJIT PALLEWAR
Age / Sex : 40 Years/Male
Ref. Dr :
Reg. Location : G B Road, Thane West Main Centre

Reg. Date : 29-Mar-2024
Reported : 29-Mar-2024 / 13:06

USG WHOLE ABDOMEN

LIVER: Liver appears normal in size and echotexture. There is no intra-hepatic biliary radical dilatation. No evidence of any focal lesion.

GALL BLADDER: Gall bladder is distended and appears normal. Wall thickness is within normal limits. There is no evidence of any calculus.

PORTAL VEIN: Portal vein is normal. **CBD:** CBD is normal.

PANCREAS: Pancreas appears normal in echotexture. There is no evidence of any focal lesion or calcification. Pancreatic duct is not dilated.

KIDNEYS: Right kidney measures 10.1 x 4.0 cm. Left kidney measures 10.4 x 4.6 cm. Both kidneys are normal in shape and echotexture. Corticomedullary differentiation is maintained. There is no evidence of any hydronephrosis, hydroureter or calculus.

SPLEEN: Spleen is normal in size, shape and echotexture. No focal lesion is seen.

URINARY BLADDER: Urinary bladder is distended and normal. Wall thickness is within normal limits.

PROSTATE: Prostate is normal in size and echotexture and measures 2.5 x 2.7 x 3.4 cm in dimension and 12 cc in volume. No evidence of any focal lesion. Median lobe does not show significant hypertrophy.

No free fluid or significant lymphadenopathy is seen.

Click here to view images <http://3.111.232.119/iRISViewer/NeoradViewer?AccessionNo=2024032910002830>

Authenticity Check



Use a QR Code Scanner
Application To Scan the Code

CID : 2408913549
Name : Mr ABHIJIT PALLEWAR
Age / Sex : 40 Years/Male
Ref. Dr :
Reg. Location : G B Road, Thane West Main Centre

Reg. Date : 29-Mar-2024
Reported : 29-Mar-2024 / 13:06

IMPRESSION: USG ABDOMEN IS WITHIN NORMAL LIMITS.

Note: Investigations have their limitations. Solitary radiological investigations never confirm the final diagnosis. They only help in diagnosing the disease in correlation to clinical symptoms and other related tests. USG is known to have inter-observer variations. Further/follow-up imaging may be needed in some cases for confirmation / exclusion of diagnosis.

-----End of Report-----

Dr Gauri Varma
Consultant Radiologist
MBBS / DMRE
MMC- 2007/12/4113

Click here to view images <http://3.111.232.119/iRISViewer/NeoradViewer?AccessionNo=2024032910002830>

REGD. OFFICE: Dr. Lal PathLabs Ltd., Block E, Sector-18, Rohini, New Delhi - 110085. | CIN No.: L74899DL1998DEC035388

MUMBAI OFFICE: Suburban Diagnostics (India) Pvt. Ltd., Aston, 2nd Floor, Sundervan Complex, Above Mercedes Showroom, Andheri West, Mumbai - 400053.

WEST REFERENCE LABORATORY: Shop No. 9, 101 to 105, Skyline Wealth Space Building, Near Dmart, Premier Road, Vidyavihar West, Mumbai - 400086.

HEALTHLINE: 022-6170-0000 | E-MAIL: customerservice@suburbandiagnosics.com | WEBSITE: www.suburbandiagnosics.com

Patient Name: ABHJIT PALLEWAR
Patient ID: 2408913549

SUBURBAN DIAGNOSTICS - G B ROAD, THANE WEST
Date and Time: 29th Mar 24 12:29 PM



Age 40 NA NA
years months days

Gender Male

Heart Rate 53bpm

Patient Vitals

BP: NA
Weight: NA
Height: NA
Pulse: NA
Spo2: NA
Resp: NA
Others:

Measurements

QRSD: 90ms
QT: 446ms
QTcB: 418ms
PR: 110ms
P-R-T: 44° 29° 20°

Short PR Interval, Occasional PACs seen, Sinus Bradycardia. Please correlate clinically.

REPORTED BY

DR SHAILAJA PILLAI
MBBS, MD Physician
49972

Disclaimer: 1) Analysis in this report is based on ECG alone and should be used as an adjunct to clinical history, symptoms, and results of other invasive and non-invasive tests and must be interpreted by a qualified physician. 2) Patient vitals are as entered by the clinician and not derived from the ECG.



1348 (2408913549) / ABHIJIT PALLEWAR / 40 Yrs / M / 174 Cms / 72 Kg
 Date: 29 / 03 / 2024 01:37:12 PM

Stage	Time	Duration	Speed(mph)	Elevation	METS	Rate	% THR	BP	RPP	PVC	Comments
Supine	00:04	0:04	00.0	00.0	01.0	068	38 %	130/80	088	00	
Standing	00:15	0:11	00.0	00.0	01.0	068	38 %	130/80	088	00	
HV	00:27	0:12	00.0	00.0	01.0	064	36 %	130/80	083	00	
ExStart	00:38	0:11	00.0	00.0	01.0	071	39 %	130/80	092	00	
BRUCE Stage 1	03:38	3:00	01.7	10.0	04.7	156	87 %	140/80	218	00	
PeakEx	03:48	0:10	02.5	12.0	04.8	156	87 %	150/80	233	00	
Recovery	04:48	1:00	00.0	00.0	01.0	102	57 %	150/80	153	00	
Recovery	05:04	1:17	00.0	00.0	01.0	106	59 %	130/80	137	00	

FINDINGS :

Exercise Time : 03:10
 Initial HR (ExStrt) : 71 bpm 39% of Target 180
 Initial BP (ExStrt) : 130/80 (mm/Hg)
 Max Workload Attained : 4.8 Poor response to induced stress
 Max ST Dep Lead & Avg ST Value : II & -1.4 mm in Stage 1
 History : No
 Test End Reasons : , Heart Rate Achieved

Max HR Attained 156 bpm 87% of Target 180
 Max BP Attained 150/80 (mm/Hg)

Dr. SHAILADA PILLAI
 M.D. (GEN.MED)
 R.NO. 49972





EMail: 1348 / ABHIJIT PALLEWAR / 40 Yrs / M / 174 Cms / 72 Kg Date: 29 / 03 / 2024 01:37:12 PM

REPORT :

Sample Name: Stress Test Graded Exercise Treadmill

PROCEDURE DONE: Graded exercise treadmill stress test.

STRESS ECG RESULTS: The initial HR was recorded as 67.0 bpm, and the maximum predicted Target Heart Rate 180.0. The BP increased at the time of generating report as 150.0/80.0 mmHg. The Max Dep went upto 0.4. 0.0 Ectopic Beats were observed during the Test.

CONCLUSIONS:

1. Stress test is negative for ischemia.
2. No significant ST T changes seen.
3. Blood pressure response to exercise is normal.
4. Accelerated chronotropic response.

Dr. SHAILAJA PILLAI

M.D. (GEN.MED)
R.NO. 49972

1348 (2408913549) / ABHJIT PALLEWAR / 40 Yrs / M / 174 Cms / 72 Kg / HR : 61

Date: 29 / 03 / 2024 01:37:12 PM METS: 1.0/61 bpm 34% of THR BP: 130/80 mmHg Raw ECG/BLC On/Notch On/ HF 0.05 Hz/LF 35 Hz 4X 80 ms Pwr J

SUPINE (00:01)

EXTime: 00:00 0.0 mph, 0.0% 25 mm/Sec. 1.0 Cm/mV

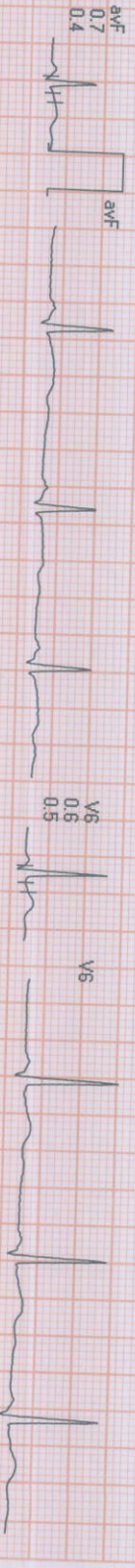
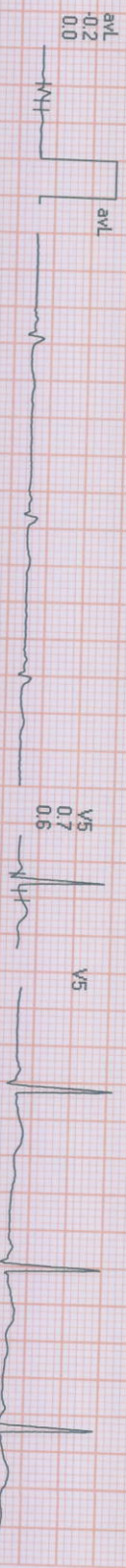
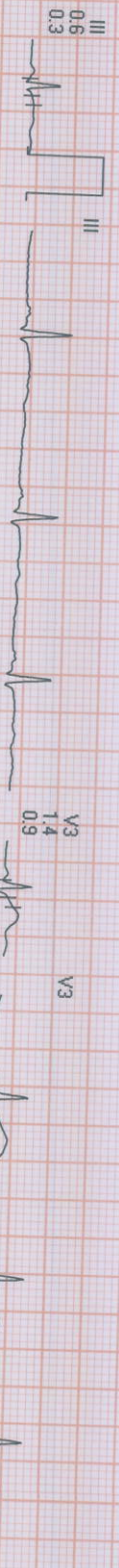
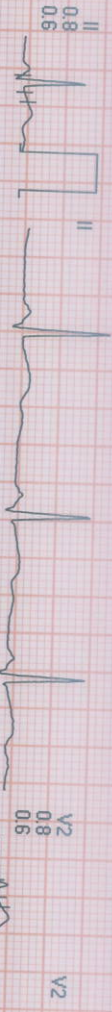
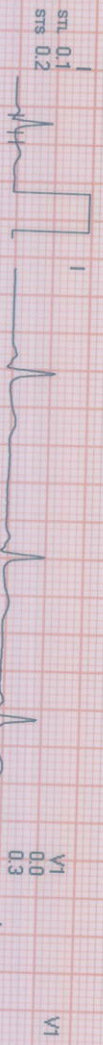
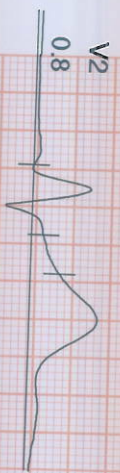

REMARKS:

1348 (2408913549) / ALHUIT PALLEWAR / 40 Yrs / M / 174 Cms / 72 Kg / HR : 68

Date: 29 / 03 / 2024 01:37:12 PM

4X

80 ms Post J

METS: 1.0/68 bpm 38% of THR BP: 130/80 mmHg Raw ECG/BLG On/Notch On/HF 0.05 Hz/LF 35 Hz

DING (00:00)

ExTime: 00:00 0.0 mph, 0.0%
25 mm/Sec, 1.0 Cm/mV



STL 0.1
STB 0.2

II 0.7
0.6

III 0.5
0.4

aVR -0.4
-0.4

aVL -0.2
-0.1

aVF 0.6
0.5

V1 0.2
0.1

V2 0.8
0.8
0.6

V3 1.2
0.9

V4 0.9
0.7

V5 0.6
0.6

V6 0.5
0.5

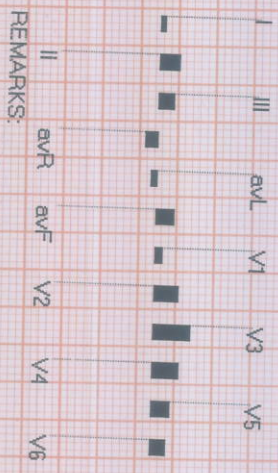

REMARKS:

AGH

1348 / ABHIJIT ALLEWAR / 40 Yrs / Male / 174 Cm / 72 Kg

Date: 29 / 03 / 2024 01:37:12 PM METs : 1.0 HR : 64 Target HR : 36% of 180 BP : 130/80 Post J @80mSec

6X2 Combine Me HV (00:00 , + 1 Rhythm

ExTime: 00:00 Speed: 0.0 mph Grade : 00.00 % 25 mm/Sec. 1.0 Cm/mV

Handwritten signature

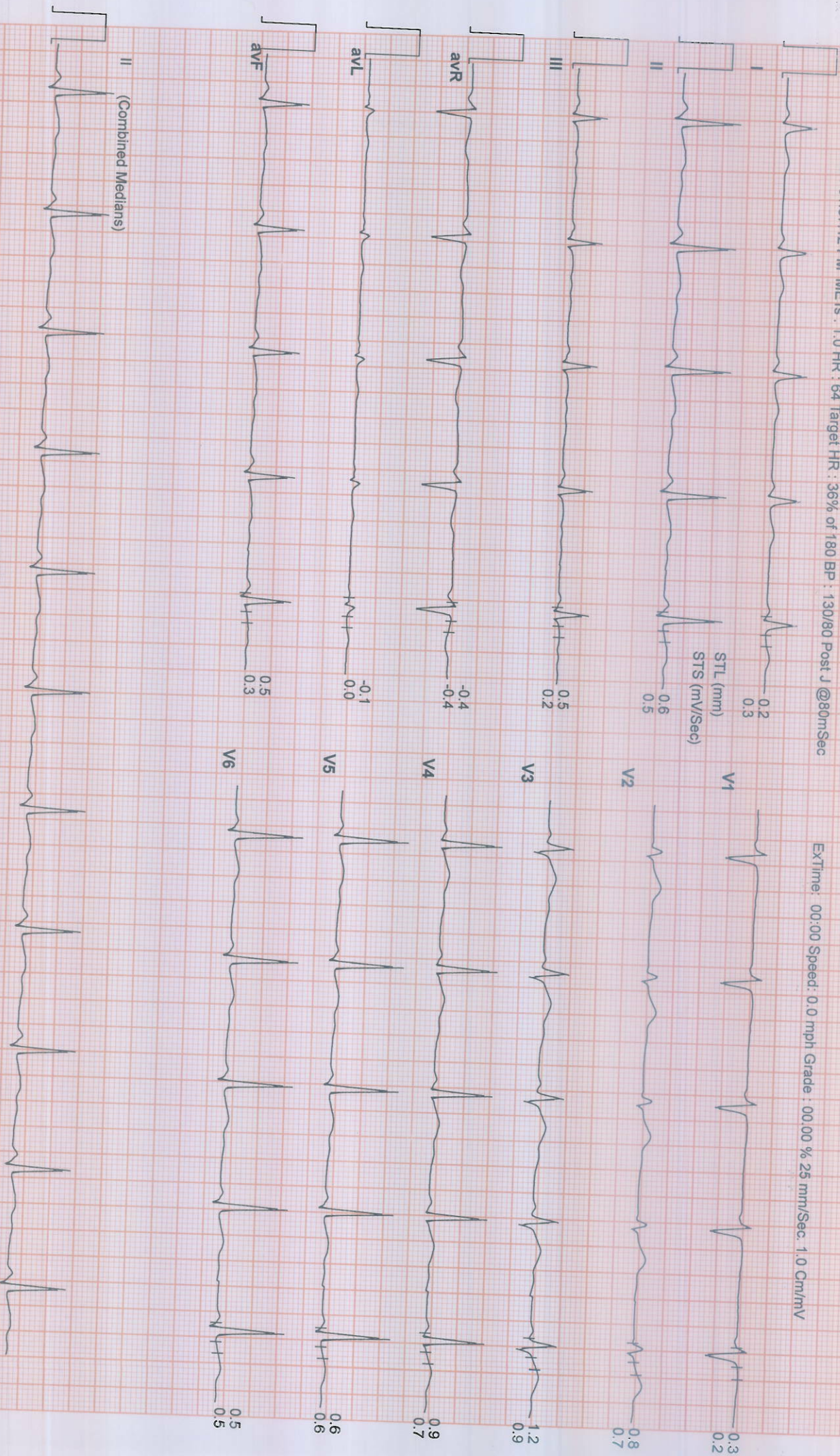

348 / ABHIJIT PALLEWAR / 40 Yrs. Male / 174 Cm / 72 Kg

Date: 29 / 03 / 2024 01:37:12 PM METS : 1.0 HR : 71 Target HR : 39% of 180 BP : 130/80 Post J @80mSec

6X2 Co.

eXStit

Medians + 1 Rhyt



EXTime: 00:00 Speed: 0.0 mph Grade : 00.00 % 25 mm/Sec. 1.0 Cm/mV

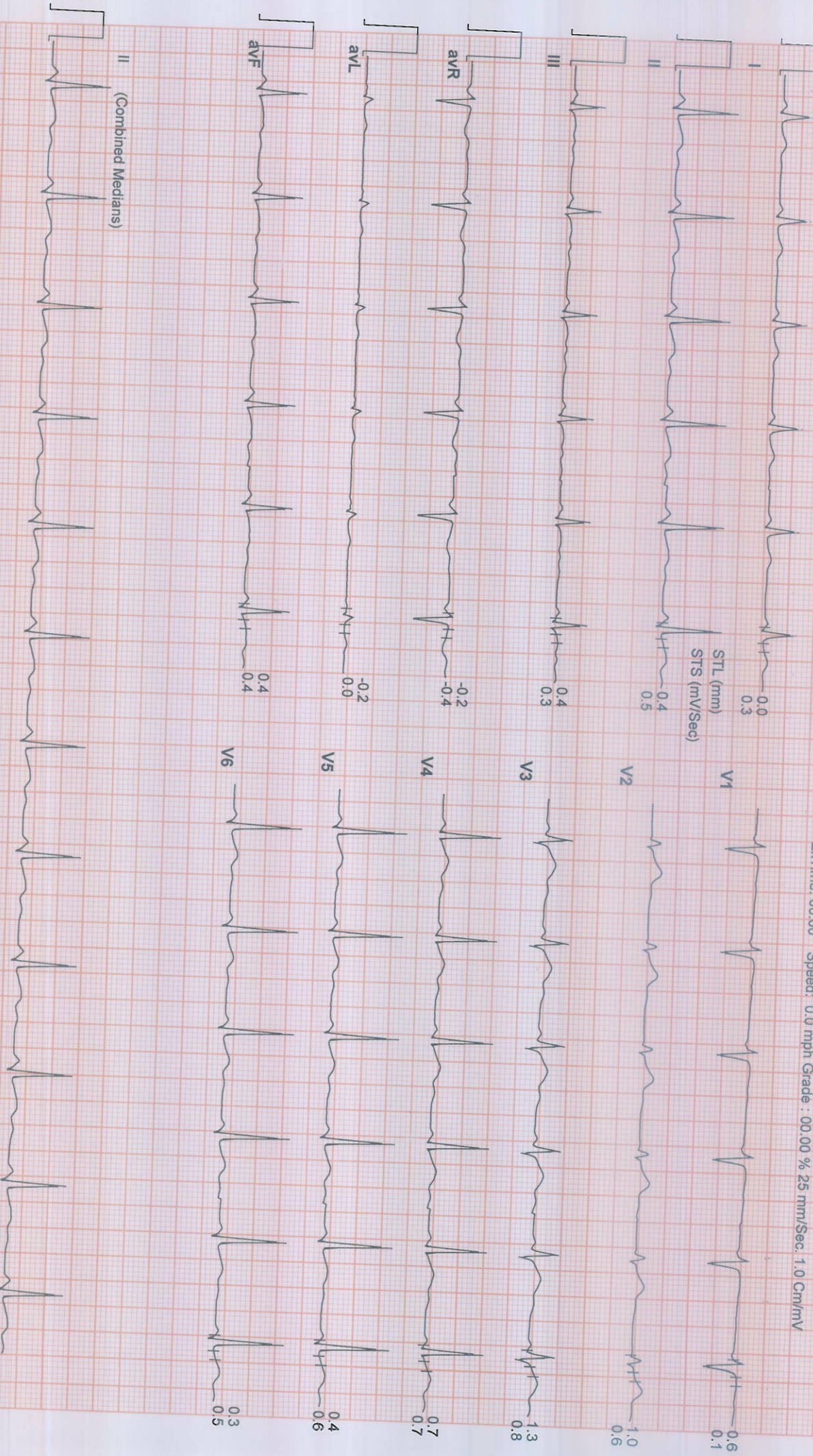

SUBURBAN

NOSTICS (THANE

7AD)

1348 / ABHIJIT PALLAVAR / 40 Yrs / Male / 174 Cm / 72 Kg

Date: 29 / 03 / 2024 01:37:12 PM METs : 4.7 HR : 156 Target HR : 87% of 180 BP : 140/80 Post J @60mSec

2 Combine Medians : rhythm
BRUCE : Stage 1 (03:00)



ExTime: 03:00 Speed: 1.7 mph Grade: 10.00 % 25 mm/Sec. 1.0 Cm/mV

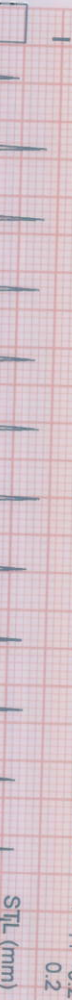

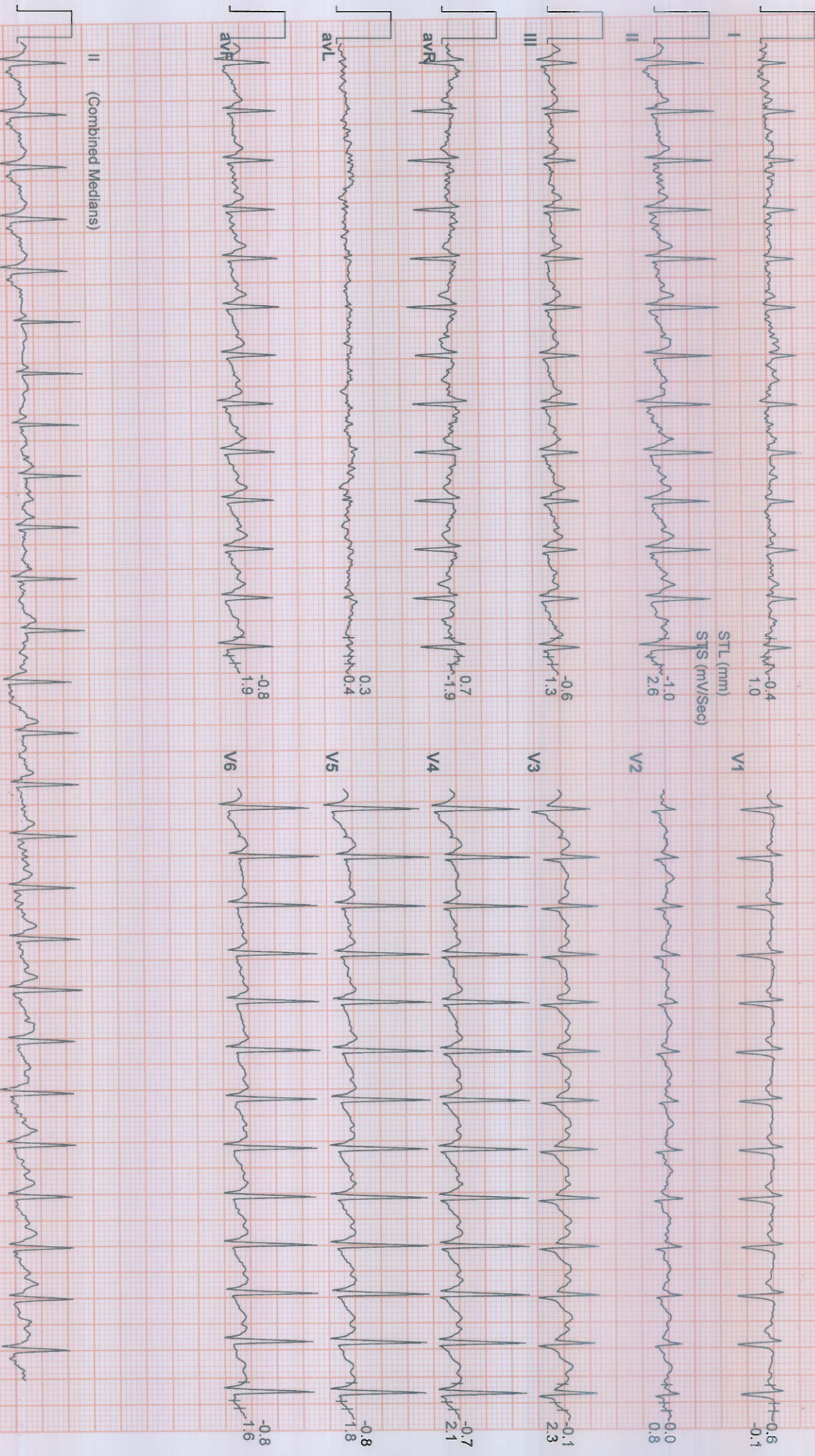

SUBURBAN DIAC

TICS (THANE GB F

1348 / ABHIJIT PALLEWAR / .0 Yrs / Male / 174 Cm / 72 Kg

Date: 29 / 03 / 2024 01:37:12 PM METs : 1.0 HR : 102 Target HR : 57% of 180 BP : 150/80 Post J @60mSec

6X

abine Medians + 1
Recovery : (01:00)



EXTime: 03:10 Speed: 0.0 mph Grade : 00.00 % 25 mm/Sec. 1.0 Cm/mV

