बैंक ऑफ बड़ौदा
Bank of Baroda

नाम
Name Priti Prakash

कर्मचारी कूट क्र.
Employee Code No. 118038

जारीकर्ता प्राधिकारी
Issuing Authority

धारक के हस्ताक्षर
Signature of Holder

बैंक ऑफ़ बड़ौदा
Bank of Baroda

प्रति,

समन्वयक,
Mediwheel (Arcofemi Healthcare Limited)
हेल्पलाइन नंबर: 011-41195959

महोदय/ महोदया,

विषय: बैंक ऑफ़ बड़ौदा के कर्मचारियों के लिए वार्षिक स्वास्थ्य जांच।

हम आपको सूचित करना चाहते हैं कि हमारे कर्मचारी जिनका विवरण निम्नानुसार हैं हमारे करार के अनुसार आपके द्वारा उपलब्ध कराई गई कैशलेस वार्षिक स्वास्थ्य जांच सुविधा का लाभ लेना चाहते हैं।

	कर्मचारी विवरण
नाम	MS. PRAKASH PRITI
क.कूसंख्या	118838
पदनाम	SMS CREDIT PROCESSING
कार्य का स्थान	SABARKANTHA,RO SABARKANTHA
जन्म की तारीख	10-01-1993
स्वास्थ्य जांच की प्रस्तावित तारीख	23-03-2024
बुकिंग संदर्भ सं.	23M118838100099504E

यह अनुमोदन/ संस्तुति पत्र तभी वैध माना जाएगा जब इसे बैंक ऑफ़ बड़ौदा के कर्मचारी आईडी कार्ड की प्रति के साथ प्रस्तुत किया जाएगा। यह अनुमोदन पत्र दिनांक **12-03-2024** से **31-03-2024** तक मान्य है। इस पत्र के साथ किए जाने वाले चिकित्सा जांच की सूची अनुलग्नक के रूप में दी गई है। कृपया नोट करें कि उक्त स्वास्थ्य जांच हमारी टाई-अप व्यवस्था के अनुसार कैशलेस सुविधा है। हम अनुरोध करते हैं कि आप हमारे कर्मचारी के स्वास्थ्य जांच संबंधी आवश्यकताओं पर उचित कार्रवाई करें तथा इस संबंध में अपनी सर्वोच्च प्राथमिकता तथा सर्वोत्तम संसाधन उपलब्ध कराएं। उपर्युक्त सारणी में दी गई कर्मचारी कूट संख्या एवं बुकिंग संदर्भ संख्या का उल्लेख अनिवार्य रूप से इनवॉइस में किया जाना चाहिए।

हम इस संबंध में आपके सहयोग की अपेक्षा करते हैं।

भवदीय,

हस्ता/-
(मुख्य महाप्रबंधक)
मानव संसाधन प्रबंधन विभाग
बैंक ऑफ़ बड़ौदा

(नोट: यह कंप्यूटर द्वारा जनरेट किया गया पत्र है। हस्ताक्षर की आवश्यकता नहीं है। कृपया किसी भी स्पष्टीकरण के लिए Mediwheel (Arcofemi Healthcare Limited) से संपर्क करें।)

बैंक ऑफ़ बड़ौदा
Bank of Baroda

LETTER OF APPROVAL / RECOMMENDATION

To,

The Coordinator,
Mediwheel (Arcofemi Healthcare Limited)
Helpline number: 011- 41195959

Dear Sir / Madam,

Sub: Annual Health Checkup for the employees of Bank of Baroda

This is to inform you that the following employee wishes to avail the facility of Cashless Annual Health Checkup provided by you in terms of our agreement.

PARTICULARS	EMPLOYEE DETAILS
NAME	MS. PRAKASH PRITI
EC NO.	118838
DESIGNATION	SMS CREDIT PROCESSING
PLACE OF WORK	SABARKANTHA,RO SABARKANTHA
BIRTHDATE	10-01-1993
PROPOSED DATE OF HEALTH CHECKUP	23-03-2024
BOOKING REFERENCE NO.	23M118838100099504E

This letter of approval / recommendation is valid if submitted along with copy of the Bank of Baroda employee id card. This approval is valid from **12-03-2024** till **31-03-2024** The list of medical tests to be conducted is provided in the annexure to this letter. Please note that the said health checkup is a **cashless facility** as per our tie up arrangement. We request you to attend to the health checkup requirement of our employee and accord your top priority and best resources in this regard. The EC Number and the booking reference number as given in the above table shall be mentioned in the invoice, invariably.

We solicit your co-operation in this regard.

Yours faithfully,

Sd/-

Chief General Manager
HRM Department
Bank of Baroda

(Note: This is a computer generated letter. No Signature required. For any clarification, please contact Mediwheel (Arcofemi Healthcare Limited))

Aashka Hospitals Ltd.
Between Sargasan and Reliance Cross Roads
Sargasan, Gandhinagar - 382421. Gujarat, India
Phone: 079-29750750, +91-7575006000 / 9000
Emergency No.: +91-7575007707 / 9879752777
www.aashkahospitals.in
CIN: L85110GJ2012PLC072647

aashka HOSPITAL

PATIENT SAFETY & QUALITY OF CARE ACCREDITED

Dr. MAULIK VYAS
M.B.B.S., D.T.C.D., T.D.D.
Reg.no: G-0749

CHEST PHYSICIAN, ALLERGY SPECIALIST and INTERVENTIONAL PULMONOLOGIST

NAME: PATIT PRAKASH.

AGE: 31 yr. SEX: F.

Height: Weight:

Chief Complains:

- 14 wks Pregancy (+)

No Fresh complains.

Date: 23/3/2024.

Pulse= 110/min.

B.P. = 130/90mm Hg.

R.R.= 20/min.

Spo2= 96%.

Temp.= (N)

R.B.S.= (N)

Sleep cycle: (N)

E.C.G.: (N)

Body built / Nutritional status: ok.

Any known allergies: None.

K/C/O: - DM-II, HTN, Thyroid, Hyperlipidemia, Asthma, COPD, TB, Cancer, ILD, etc.

None

Provisional Diagnosis:

*General Examination: -

- Lymph node enlargement: (N).

Clubbing:
Cyanosis: (N).
Edema:

*On Examination:-

-Breath sounds: Normal Breath sound/ Wheezing/Crackles/Stridor/Rhonchi/Plural friction rub.

- Chest movements: (N)

- Air entry: AE = BE.

Rx,

Advi:- (1) Life style modification

(2). "FIT FOR DUTY".

(3) Inform SOS.

M.B.VYAS

mob:- 9923680226.

Advices:

1) Chest X ray (PA),

2) USG Abdomen ,

3) HRCT thorax (P)/ Contrast,

4) Skin Prick test for allergy / Allergy Screening Tests (By IMMUNO-EIA)

5) Pulmonary Function Test (PFT) with /without DLCO,

6) Bronchoscopy (Flexible / Rigid),

7) Plural fluid examination (Biochemical / Hematological / Bacteriological/TB-fungal culture/ Cytological),

8) Sputum Examination (Routine / Microscopic / Microbiological),

9) Blood investigations:-

- CBC, PS For MP, CRP, ESR, SGPT, S. Creatinine, S.electrolytes, HIV, HBsAg, Dengue NS1, Urine(R/M) , Widal test, VDRL test, Liver Function test , Kidney Function test, Lipid profile, Thyroid profile (T3,T4,TSH).

-ABG (Arterial blood gas),

-D- Dimmer level,

-Procalcitonin level,

-Alpha antitrypsin level,

-Total and specific Ig E level ,

-Angiotensis converting enzyme,

*<u>Tumor markers :-</u>

-CEA (carcinoembryonic antigen),

-CTFRA 21-1(Non small cell carcinoma),

-Neuron specific enolase (NSE)(Small cell carcinoma),

-SCC(Squamous cell carcinoma antigen),

-Mesothelin (Malignant mesothelioma),

10) Follow up after days/months.

11) Inform SOS.

12) Admission.

Dr. Maulik Vyas

Aashka Hospitals Ltd.
Between Sargasan and Reliance Cross Roads
Sargasan, Gandhinagar - 382421. Gujarat, India
Phone: 079-29750750, +91-7575006000 / 9000
Emergency No.: +91-7575007707 / 9879752777
www.aashkahospitals.in
CIN: L85110GJ2012PLC072647

aashka HOSPITAL

DR.TAPAS RAVAL
MBBS . D.O
(FELLOW IN PHACO & MEDICAL RATINA)
REG.NO.G-21350

UHID: OSP 33586 Date: Time: 10:30

Patient Name: Psiti Bhikhabhai Age /Sex: 31

Height:

Weight:

History:

C/O Gompy Hazy chest.

Allergy History:

Nutritional Screening: Well-Nourished / Malnourished / Obese

Examination:

VA 6/18
6/12

VA correction
6/6 -0.5 -0.50 x 90
6/6 -0.75 axis

Colour vision - normal

Diagnosis:

Refractive error

Rx

No	Dosage Form	Name of drug (IN BLOCK LETTERS ONLY)	Dose	Route	Frequency	Duration

Eye examination:

	RIGHT			LEFT		
	S	C	A	S	C	A
D	-0.50	0.50	90	-0.75		
N						

Other Advice:

Use glasses.

Follow-up:

Consultant's Sign:

aashka HOSPITAL

Cytological examination- Pap smear request form

Name: Priti

Age: 31 year.

Complaints:

3 week.

Yo: ne

no vaginal.

No of deliveries:

Last Delivery: / Normal

History of abortion: Primi

H/O medical conditions associated:

Last abortions:

DM	—
HTN	—
Thyroid	—

MH:

Reg:

LMP: 8/12/23

P/A:

—

P/S:

P/V:

Pt is pregnant
So pap not taken

Sample:-

Vagina	
Cervix	

Doctors Sign:- Tabhit

, Priti

Contrast 226 166 05

0459 LOT D 942 #

23.03.2024 10:45:04 AM
AASHKA HOSPITAL LTD.
SARGASAN
GANDHINAGAR

Location: 1
Order Number:
Indication:
Medication 1:
Medication 2:
Medication 3:

Room:

88 bpm
-- / -- mmHg

Technician:
Ordering Ph:
Referring Ph:
Attending Ph:

QRS :	68 ms
QT / QTcBaz :	376 / 454 ms
PR :	136 ms
P :	86 ms
RR / PP :	682 / 681 ms
P / QRS / T :	49 / -22 / 35 degrees

Normal sinus rhythm
Low voltage QRS
Cannot rule out Anterior infarct , age undetermined
Abnormal ECG

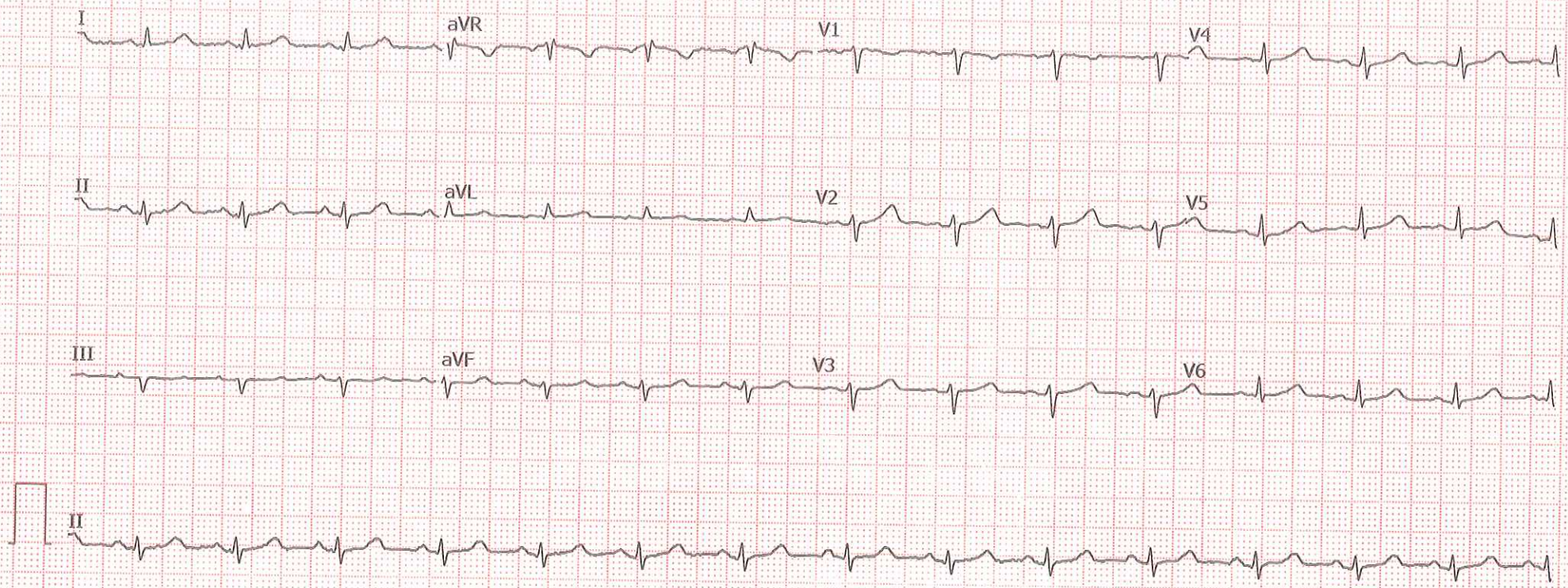

GE MAC2000 1.1 12SL™ v241 25 mm/s 10 mm/mV ADS 0.56-20 Hz 50 Hz Unconfirmed
4x2.5x3.25 R1 1/1

Aashka Hospitals Ltd.
Between Sargasan and Reliance Cross Roads
Sargasan, Gandhinagar - 382421. Gujarat, India
Phone: 079-29750750, +91-7575006000 / 9000
Emergency No.: +91-7575007707 / 9879752777
www.aashkahospitals.in
CIN: L85110GJ2012PLC072647

aashka HOSPITAL

PATIENT NAME:PRITI PRAKASH
GENDER/AGE:Female / 31 Years
DOCTOR:DR.HASIT JOSHI
OPDNO:OSP33586

DATE:23/03/24

2D-ECHO

MITRAL VALVE	: MILD MVP	
AORTIC VALVE	: NORMAL	
TRICUSPID VALVE	: NORMAL	
PULMONARY VALVE	: NORMAL	
AORTA	: 30mm	
LEFT ATRIUM	: 29mm	
LV Dd / Ds	: 37/24mm	EF 66%
IVS / LVPW / D	: 8/8mm	
IVS	: INTACT	
IAS	: INTACT	
RA	: NORMAL	
RV	: NORMAL	
PA	: NORMAL	
PERICARDIUM	: NORMAL	
VEL	: PEAK	MEAN
M/S	: Gradient mm Hg	Gradient mm Hg
MITRAL	: 1.0/0.8m/s	
AORTIC	: 1.2m/s	
PULMONARY	: 1.1m/s	
COLOUR DOPPLER	: TRIVIAL MR/TR	
RVSP	: 26mmHg	
CONCLUSION	: NORMAL LV SIZE / SYSTOLIC FUNCTION.	

CARDIOLOGIST
DR.HASIT JOSHI (9825012235)

Aashka Hospitals Ltd.
Between Sargasan and Reliance Cross Roads
Sargasan, Gandhinagar - 382421. Gujarat, India
Phone: 079-29750750, +91-7575006000 / 9000
Emergency No.: +91-7575007707 / 9879752777
www.aashkahospitals.in
CIN: L85110GJ2012PLC072647

aashka HOSPITAL

PATIENT NAME:PRITI PRAKASH
GENDER/AGE:Female / 31 Years
DOCTOR:
OPDNO:OSP33586

DATE:23/03/24

SONOGRAPHY OF ABDOMEN AND PELVIS

LIVER: Liver appears normal in size and shows normal parenchymal echoes. No evidence of focal or diffuse lesion is seen. No evidence of dilated IHBR is seen. Intrahepatic portal radicles appear normal. No evidence of solid or cystic mass lesion is seen.

GALL BLADDER: Gall bladder is physiologically distended and appears normal. No evidence of calculus or changes of cholecystitis are seen. No evidence of pericholecystic fluid collection is seen. CBD appears normal.

PANCREAS: Pancreas appears normal in size and shows normal parenchymal echoes. No evidence of pancreatitis or pancreatic mass lesion is seen.

SPLEEN: Spleen appears normal in size and shows normal parenchymal echoes. No evidence of focal or diffuse lesion is seen.

KIDNEYS: Both kidneys are normal in size, shape and position. Both renal contours are smooth. Cortical and central echoes appear normal. Bilateral cortical thickness appears normal. No evidence of renal calculus, hydronephrosis or mass lesion is seen on either side. No evidence of perinephric fluid collection is seen.

Right kidney measures about 10.1 x 4.6 cms in size.
Left kidney measures about 10.6 x 4.8 cms in size.

No evidence of suprarenal mass lesion is seen on either side.

Aorta, IVC and para aortic region appears normal.
No evidence of ascites is seen.

BLADDER: Bladder is normally distended and appears normal. No evidence of bladder calculus, diverticulum or mass lesion is seen. Prevoid bladder volume measures about 1210 cc.

FOETUS: There is evidence of single viable intrauterine fetus. Foetal movements and cardiac activity are noted on B/M mode. No apparent foetal anomaly is seen at present. Foetal maturity seems to be about 14 wks 6 days according to BPD - 27.6 mm, AC -86 mm and FL - 16.2 mm.
Foetal heart rate is about 145/min.
Approximate foetal weight is about 107 +/- 16 gms.

Aashka Hospitals Ltd.
Between Sargasan and Reliance Cross Roads
Sargasan, Gandhinagar - 382421. Gujarat, India
Phone: 079-29750750, +91-7575006000 / 9000
Emergency No.: +91-7575007707 / 9879752777
www.aashkahospitals.in
CIN: L85110GJ2012PLC072647

aashka HOSPITAL

PLACENTA: Placenta is anterior. No evidence of retroplacental hematoma is seen. No evidence of placenta previa is seen.

AMNIOTIC FLUID: Amniotic fluid is within normal limit.

Internal cervical os is closed.
Cervical length is about 3.9 cms.

COMMENT: Single viable intrauterine pregnancy of 14 wks 6 days' maturity.
Anterior placenta.
Adequate amniotic fluid.
Normal sonographic appearance of liver, GB, pancreas, spleen, kidneys, para aortic region and bladder.

DR. SNEHAL PRAJAPATI
CONSULTANT RADIOLOGIST

LABORATORY REPORT

Name	: PRITI PRAKASH	Sex/Age	: Female/ 31 Years	Case ID	: 40302200632
Ref.By	: HOSPITAL	Dis. At	:	Pt. ID	: 3455028
Bill. Loc.	: Aashka hospital			Pt. Loc	:

Reg Date and Time	: 23-Mar-2024 08:43	Sample Type	:	Mobile No	:
Sample Date and Time	: 23-Mar-2024 11:13	Sample Coll. By	:	Ref Id1	: OSP33586
Report Date and Time	:	Acc. Remarks	: Normal	Ref Id2	: O232411328

Abnormal Result(s) Summary

Test Name	Result Value	Unit	Reference Range
Haemogram (CBC)			
RBC (Electrical Impedance)	**3.73**	millions/cu mm	3.80 - 4.80
PCV(Calc)	**35.77**	%	36.00 - 46.00
MCH (Calc)	**32.7**	pg	27.00 - 32.00
Lipid Profile			
LDL Cholesterol	**114.88**	mg/dL	0.00 - 100.00
Liver Function Test			
S.G.P.T.	**110.05**	U/L	14 - 59
S.G.O.T.	**83.50**	U/L	15 - 37
Gamma Glutamyl Transferase	**44.36**	U/L	0 - 38
ESR	**50**	mm after 1hr	3 - 20

Abnormal Result(s) Summary End

Note:(LL-VeryLow,L-Low,H-High,HH-VeryHigh ,A-Abnormal)

Printed On : 23-Mar-2024 11:54

Neuberg Diagnostics Private Limited
Laboratory : "KEDAR" Opposite Krupa Petrol Pump, Near Parimal Garden, Ahmedabad - 380006 079-40408181 / 61618181
contact@neubergsupratech.com
Regd. Office : Plot No. 7, Industrial Estate, Rajiv Gandhi Salai, Perungudi, Chennai - 600096, Tamil Nadu, India. | CIN - U85300TN2017PTC114099
www.neubergsupratech.com

CONDITIONS OF REPORTING

[illegible] limitations which are imposed by the limits of sensitivity and specificity of [illegible] the quality of the specimen received by the laboratory. Isolated laboratory [illegible] diagnosis of the disease but only help in arriving at a diagnosis in conjunction [illegible] related investigations.

[illegible] nature and [illegible] received.

[illegible] without written approval of the Neuberg Supratech Reference [illegible]

[illegible] suggested to contact the concerned laboratory personnel as suggested in the table to [illegible] retesting, repeat sampling, reflex confirmatory testing, etc.) Neuberg Supratech [illegible] procedure of retaining & preserving samples after testing for a stipulated period [illegible] fresh specimen is requested.

[illegible] information of the referring doctor only.

[illegible] Neuberg Supratech Reference Laboratories (NSRL) locations [illegible] presumed that the specimen belongs to the patient named or identified, such verification [illegible] of generation of the said specimen.

[illegible] INCOMPLETE RESULTS for various technical reasons and this response will appear [illegible] detailed comment at the end of the report. It is expected that a fresh specimen will [illegible] the same parameters.

Neuberg Supratech Reference Laboratories (Diagnostic) NSRL Ahmedabad is accredited by ICMR and NABL for COVID-19 testing.

Lab Reports & Advising Services	Contact Numbers
[illegible]	079-40408120
[illegible]	079-40408145
[illegible]	079-40408132
[illegible]	079-40408114
[illegible]	079-40408117
[illegible]	079-40408161

Other Services	Contact Numbers
[illegible] Dr. Ameet Shukla	7698009812
[illegible]	9824002011
[illegible]	9824728315
[illegible] & General information : Mrs. Sonal Shah	9824408721
[illegible] Repair Division : Mr. Sachin Chauhan	7698009903

[illegible] mail on [illegible]@neubergsupratech.com with attention to the concerned personnel.

Neuberg Supratech Branches in Ahmedabad

[illegible] 079-[illegible] 6357244307 Bapunagar - 6356780012 2
[illegible] 2545080 02 Bopal - 02717-235881/82 Gota - 6357244303
[illegible] Prahladnagar - 9879621204

Neuberg Supratech Collection Centers in Ahmedabad

[illegible] Shyamal - 079-26723434 Paldi - 6359900406 Naroda - 079-22804774

Neuberg Center For Genomic Medicine

[illegible] Near Bhomy Sindhu Bhavan Road, Bodakdev, Ahmedabad -380059
Phone : [illegible] 6357244307 Email : contact@ncgmglobal.com Website : www.ncgmglobal.com

NEUBERG SUPRATECH REFERENCE LABORATORIES IS A UNIT OF NEUBERG DIAGNOSTICS PRIVATE LIMITED

LABORATORY REPORT

Name	: PRITI PRAKASH	Sex/Age : Female/ 31 Years	Case ID : 40302200632
Ref.By	: HOSPITAL	Dis. At :	Pt. ID : 3455028
Bill. Loc.	: Aashka hospital		Pt. Loc :

Reg Date and Time	: 23-Mar-2024 08:43	Sample Type	: Whole Blood EDTA	Mobile No	:
Sample Date and Time	: 23-Mar-2024 08:43	Sample Coll. By	:	Ref Id1	: OSP33586
Report Date and Time	: 23-Mar-2024 09:32	Acc. Remarks	: Normal	Ref Id2	: O232411328

HAEMOGRAM REPORT

TEST		RESULTS	UNIT	BIOLOGICAL REF. INTERVAL	REMARKS
HB AND INDICES					
Haemoglobin		12.2	G%	12.0 - 15.0	
RBC (Electrical Impedance)	L	**3.73**	millions/cumm	3.80 - 4.80	
PCV(Calc)	L	**35.77**	%	36.00 - 46.00	
MCV (RBC histogram)		95.9	fL	83.00 - 101.00	
MCH (Calc)	H	**32.7**	pg	27.00 - 32.00	
MCHC (Calc)		34.1	gm/dL	31.50 - 34.50	
RDW (RBC histogram)		13.60	%	11.00 - 16.00	
TOTAL AND DIFFERENTIAL WBC COUNT (Flowcytometry)					
Total WBC Count		10000	/µL	4000.00 - 10000.00	

	[%]		EXPECTED VALUES	[Abs]		EXPECTED VALUES
Neutrophil	67.0	%	40.00 - 70.00	6700	/µL	2000.00 - 7000.00
Lymphocyte	22.0	%	20.00 - 40.00	2200	/µL	1000.00 - 3000.00
Eosinophil	5.0	%	1.00 - 6.00	500	/µL	20.00 - 500.00
Monocytes	6.0	%	2.00 - 10.00	600	/µL	200.00 - 1000.00
Basophil	0.0	%	0.00 - 2.00	0	/µL	0.00 - 100.00

PLATELET COUNT (Optical)			
Platelet Count	274000	/µL.	150000.00 - 410000.00
Neut/Lympho Ratio (NLR)	3.05		0.78 - 3.53

SMEAR STUDY

RBC Morphology	Normocytic Normochromic RBCs.
WBC Morphology	Total WBC count within normal limits.
Platelet	Platelets are adequate in number.
Parasite	Malarial Parasite not seen on smear.

Note:(LL-VeryLow,L-Low,H-High,HH-VeryHigh ,A-Abnormal)

Dr. Shreya Shah
M.D. (Pathologist)

Printed On : 23-Mar-2024 11:54

CAP ACCREDITED
COLLEGE of AMERICAN PATHOLOGISTS

Neuberg Diagnostics Private Limited
Laboratory : "KEDAR" Opposite Krupa Petrol Pump, Near Parimal Garden, Ahmedabad - 380006 079-40408181 / 61618181 contact@neubergsupratech.com
Regd. Office : Plot No. 7, Industrial Estate, Rajiv Gandhi Salai, Perungudi, Chennai - 600096, Tamil Nadu, India. | CIN - U85300TN2017PTC114099 www.neubergsupratech.com

LABORATORY REPORT

Name	: **PRITI PRAKASH**	Sex/Age	: **Female/ 31 Years**	Case ID	: **40302200632**
Ref.By	: HOSPITAL	Dis. At	:	Pt. ID	: 3455028
Bill. Loc.	: Aashka hospital			Pt. Loc	:

Reg Date and Time	: 23-Mar-2024 08:43	Sample Type	: Whole Blood EDTA	Mobile No	:
Sample Date and Time	: 23-Mar-2024 08:43	Sample Coll. By	:	Ref Id1	: OSP33586
Report Date and Time	: 23-Mar-2024 10:10	Acc. Remarks	: Normal	Ref Id2	: O232411328

TEST		RESULTS	UNIT	BIOLOGICAL REF RANGE	REMARKS
ESR *Westergren Method*	H	**50**	mm after 1hr	3 - 20	

Note:(LL-VeryLow,L-Low,H-High,HH-VeryHigh ,A-Abnormal)

Dr. Shreya Shah
M.D. (Pathologist)

Printed On : 23-Mar-2024 11:54

CAP ACCREDITED
COLLEGE of AMERICAN PATHOLOGISTS

Neuberg Diagnostics Private Limited
Laboratory : "KEDAR" Opposite Krupa Petrol Pump, Near Parimal Garden, Ahmedabad - 380006 079-40408181 / 61618181
contact@neubergsupratech.com
Regd. Office : Plot No. 7, Industrial Estate, Rajiv Gandhi Salai, Perungudi, Chennai - 600096, Tamil Nadu, India. | CIN - U85300TN2017PTC114099
www.neubergsupratech.com

CONDITIONS OF REPORTING

[illegible] limitations which are imposed by the limits of sensitivity and specificity of [illegible] quality of the specimen received by the laboratory. Isolated laboratory [illegible] of the diagnosis of the disease, but only help in arriving at a diagnosis in conjunction [illegible] clinical [illegible] in epidemiology.

The results [illegible] interpreted.

[illegible] reproduced except in full without written approval of the Neuberg Suprotech Reference [illegible]

[illegible] suggested to contact the concerned laboratory personnel as suggested in the table to [illegible] (remeasuring, repeat sampling, reflex/confirmatory testing, etc.). Neuberg Suprotech [illegible] procedure of retaining & preserving samples after testing for a stipulated period [illegible] sample/specimen is requested.

[illegible] testing option only.

[illegible] Neuberg Suprotech Reference Laboratories (NSRL) locations (within [illegible] that the specimen belongs to the patient named or identified, such verification [illegible] of the [illegible] at the time of specimen.

[illegible] (REJECTED) for various technical reasons and this response will appear [illegible] comment at the end of the report. It is expected that a fresh specimen will [illegible] on the same parameter(s).

[illegible] Ahmedabad is accredited by ICMR and NABL for COVID-19 testing.

Lab Reports & Customer Services	Contact Numbers
[illegible]	079-40408120
[illegible]	079-40408145
[illegible]	079-40408132
[illegible]	079-40408114
[illegible]	079-40408117
[illegible]	079-40408161

Other Services	Contact Numbers
[illegible] Dr. Amee Shukla	7698009812
[illegible]	9824002011
[illegible]	9824728315
[illegible] Collection & General Information : Mrs. Sonal Shah	9824408721
[illegible] Department : Mr. Rushit Chauhan	7698009903

[illegible] @neubergsuprotech.com with attention to the concerned personnel.

Neuberg Suprotech Branches in Ahmedabad

[illegible] 079-[illegible] 6357244307, Bapunagar - 6356780011/22, [illegible] 2545[illegible] Ranpur - 02717-236881/82, Gota - 6357244303 [illegible] Shahpur - 9879624264

Neuberg Suprotech Collection Centers in Ahmedabad

[illegible] Bhagat - 079-26743434, Paldi - 6359900406, Naroda - 079-22804774

Neuberg Center For Genomic Medicine

[illegible] Near Sola Bridge, Sindhu Bhavan Road, Bodakdev, Ahmedabad -380059
[illegible] contact@ncgmglobal.com, Website : www.ncgmglobal.com

LABORATORY REPORT

Name	: PRITI PRAKASH	Sex/Age	: Female/ 31 Years	Case ID	: 40302200632
Ref.By	: HOSPITAL	Dis. At	:	Pt. ID	: 3455028
Bill. Loc.	: Aashka hospital			Pt. Loc	:
Reg Date and Time	: 23-Mar-2024 08:43	Sample Type	: Whole Blood EDTA	Mobile No	:
Sample Date and Time	: 23-Mar-2024 08:43	Sample Coll. By	:	Ref Id1	: OSP33586
Report Date and Time	: 23-Mar-2024 09:05	Acc. Remarks	: Normal	Ref Id2	: O232411328

TEST	RESULTS	UNIT	BIOLOGICAL REF RANGE	REMARKS
HAEMATOLOGY INVESTIGATIONS				
BLOOD GROUP AND RH TYPING (Erythrocyte Magnetized Technology) (Both Forward and Reverse Group)				
ABO Type	A			
Rh Type	POSITIVE			

Note:(LL-VeryLow,L-Low,H-High,HH-VeryHigh ,A-Abnormal)

Dr. Shreya Shah
M.D. (Pathologist)

Printed On : 23-Mar-2024 11:54

CAP ACCREDITED
COLLEGE of AMERICAN PATHOLOGISTS

Neuberg Diagnostics Private Limited
Laboratory : "KEDAR" Opposite Krupa Petrol Pump, Near Parimal Garden, Ahmedabad - 380006 079-40408181 / 61618181
contact@neubergsupratech.com
Regd. Office : Plot No. 7, Industrial Estate, Rajiv Gandhi Salai, Perungudi, Chennai - 600096, Tamil Nadu, India. | CIN - U85300TN2017PTC114099
www.neubergsupratech.com

CONDITIONS OF REPORTING

[illegible] specific [illegible] have certain limitations which are imposed by the limits of sensitivity and specificity of [illegible] as well as the quality of the specimen received by the laboratory. Isolated laboratory [illegible] do not [illegible] the final diagnosis of the disease, but only help in arriving at a diagnosis in conjunction [illegible] the [illegible] in entirety.

[illegible]

[illegible] Neuberg

[illegible] except in full, without written approval of the Neuberg Supratech Reference Laboratories (NSRL).

[illegible] suggested to contact the concerned laboratory personnel as suggested in the table to [illegible] (retesting, repeat sampling, reflex/confirmatory testing, etc.). Neuberg Supratech Reference [illegible] follows a procedure of retaining & preserving samples after testing for a stipulated period. [illegible] samples or fresh specimen are requested.

[illegible] (the referring doctor only).

[illegible] non-Neuberg Supratech Reference Laboratories (NSRL) locations (within [illegible] presumed that the specimen belongs to the patient named or identified, such verification [illegible] point of generation of the said specimen.

[illegible] INCOMPLETE RESULTS for various technical reasons and this response will appear [illegible] at the end of the report. It is expected that a fresh specimen will [illegible] the same analyte(s).

[illegible] Ahmedabad is accredited by ICMR and NABL for COVID-19 testing.

Lab Reports & Billing Queries	Contact Numbers
[illegible]	079-40408120
[illegible]	079-40408145
[illegible]	079-40408132
[illegible]	079-40408114
[illegible]	079-40408117
[illegible]	079-40408161

Other Services	Contact Numbers
[illegible] Dr. Amee Shukla	7698009812
[illegible]	9824002011
[illegible]	9824728315
[illegible] General Information : Mrs. Sonal Shah	9824408721
[illegible] Report Dispatch : Mr. Sudhir Chauhan	7698009903

[illegible] contact@neubergsupratech.com with attention to the concerned personnel.

Neuberg Supratech Branches in Ahmedabad

[illegible] 079-[illegible] 0111, 6357244307, Bopal - 6356780012/22, [illegible] 25450602, Bopal - 02717-235881/82, Gota - 6357244303 [illegible] Shyamapur - 9879624264

Neuberg Supratech Collection Centers in Ahmedabad

[illegible] Vastrapur - 079-26743484, Paldi - 6359900406, Naroda - 079-22804774

Neuberg Center For Genomic Medicine

[illegible] Sindhu Bhavan Road, Bodakdev, Ahmedabad -380059
Phone : [illegible] Email : contact@ncgmglobal.com Website : www.ncgmglobal.com

LABORATORY REPORT

Name	: PRITI PRAKASH	Sex/Age	: Female/ 31 Years	Case ID	: 40302200632
Ref.By	: HOSPITAL	Dis. At	:	Pt. ID	: 3455028
Bill. Loc.	: Aashka hospital			Pt. Loc	:
Reg Date and Time	: 23-Mar-2024 08:43	Sample Type	: Plasma Fluoride F, Plasma Fluoride PP	Mobile No	:
Sample Date and Time	: 23-Mar-2024 08:43	Sample Coll. By	:	Ref Id1	: OSP33586
Report Date and Time	: 23-Mar-2024 11:44	Acc. Remarks	: Normal	Ref Id2	: O232411328

BIOCHEMICAL INVESTIGATIONS

Blood Glucose Level (Fasting & Post Prandial)

TEST	RESULTS	UNIT	BIOLOGICAL REF RANGE	REMARKS
Plasma Glucose - F	**97.20**	mg/dL	70.0 - 100	
Plasma Glucose - PP	**97.34**	mg/dL	70.0 - 140.0	

Referance range has been changed as per recent guidelines of ISPAD 2018.

<100 mg/dL : Normal level

100-<126 mg/dL: Impaired fasting glucoseer guidelines

>=126 mg/dL: Probability of Diabetes, Confirm as per guidelines

Note:(LL-VeryLow,L-Low,H-High,HH-VeryHigh ,A-Abnormal)

Dr. Shreya Shah
M.D. (Pathologist)

Printed On : 23-Mar-2024 11:54

Neuberg Diagnostics Private Limited
Laboratory : "KEDAR" Opposite Krupa Petrol Pump, Near Parimal Garden, Ahmedabad - 380006 079-40408181 / 61618181 contact@neubergsupratech.com
Regd. Office : Plot No. 7, Industrial Estate, Rajiv Gandhi Salai, Perungudi, Chennai - 600096, Tamil Nadu, India. | CIN - U85300TN2017PTC114099 www.neubergsupratech.com

LABORATORY REPORT

Name	: PRITI PRAKASH	Sex/Age : Female/ 31 Years	Case ID : 40302200632
Ref.By	: HOSPITAL	Dis. At :	Pt. ID : 3455028
Bill. Loc.	: Aashka hospital		Pt. Loc :

Reg Date and Time	: 23-Mar-2024 08:43	Sample Type	: Whole Blood EDTA	Mobile No	:
Sample Date and Time	: 23-Mar-2024 08:43	Sample Coll. By	:	Ref Id1	: OSP33586
Report Date and Time	: 23-Mar-2024 09:32	Acc. Remarks	: Normal	Ref Id2	: O232411328

Glycated Haemoglobin Estimation

TEST	RESULTS	UNIT	BIOLOGICAL REF RANGE	REMARKS
HbA1C	**5.31**	% of total Hb	<5.7: Normal 5.7-6.4: Prediabetes >=6.5: Diabetes	
Estimated Avg Glucose (3 Mths) *Calculated*	**105.70**	mg/dL	Not available	

Please Note change in reference range as per ADA 2021 guidelines.

Interpretation :

HbA1C level reflects the mean glucose concentration over previous 8-12 weeks and provides better indication of long term glycemic control.

Levels of HbA1C may be low as result of shortened RBC life span in case of hemolytic anemia.

Increased HbA1C values may be found in patients with polycythemia or post splenectomy patients.

Patients with Homozygous forms of rare variant Hb(CC,SS,EE,SC) HbA1c can not be quantitated as there is no HbA.

In such circumstances glycemic control can be monitored using plasma glucose levels or serum Fructosamine.

The A1c target should be individualized based on numerous factors, such as age, life expectancy,comorbid conditions, duration of diabetes, risk of hypoglycemia or adverse consequences from hypoglycemia, patient motivation and adherence.

Note:(LL-VeryLow,L-Low,H-High,HH-VeryHigh ,A-Abnormal)

Dr. Shreya Shah
M.D. (Pathologist)

Printed On : 23-Mar-2024 11:54

CAP ACCREDITED
COLLEGE of AMERICAN PATHOLOGISTS

Neuberg Diagnostics Private Limited
Laboratory : "KEDAR" Opposite Krupa Petrol Pump, Near Parimal Garden, Ahmedabad - 380006 079-40408181 / 61618181
contact@neubergsupratech.com
Regd. Office : Plot No. 7, Industrial Estate, Rajiv Gandhi Salai, Perungudi, Chennai - 600096, Tamil Nadu, India. | CIN - U85300TN2017PTC114099
www.neubergsupratech.com

CONDITIONS OF REPORTING

[illegible] have their inherent limitations which are imposed by the limits of sensitivity and specificity of [illegible] the quality of the specimen received by the laboratory. Isolated laboratory [illegible] the final diagnosis of the disease, but only help in arriving at a diagnosis in conjunction [illegible] other related investigations.

[illegible] the specimen received.

[illegible] reproduced except in full without written approval of the Neuberg Supratech Reference Laboratories.

[illegible] suggested to contact the concerned laboratory personnel as suggested in the table to [illegible] rescheduling, repeat sampling, reflex/confirmatory testing, etc.). Neuberg Supratech [illegible] following procedure of retaining & preserving samples after testing for a stipulated period. [illegible] the sample, a fresh specimen is requested.

[illegible] the referring doctor only.

[illegible] Neuberg Supratech Reference Laboratories (NSRL) locations (within [illegible] presumed that the specimen belongs to the patient named or identified, such verification [illegible] of generation of the said specimen.

[illegible] INCOMPLETE RESULTS for various technical reasons and this response will appear [illegible] detailed comment at the end of the report. It is expected that a fresh specimen will [illegible] reporting on the same parameters.

[illegible] laboratories NSRL Ahmedabad is accredited by ICMR and NABL for COVID-19 testing.

Lab Reports & Pathology Services	Contact Numbers
[illegible]	079-40408120
Microbiology	079-40408145
[illegible]	079-40408132
[illegible]	079-40408114
[illegible]	079-40408117
Cytology	079-40408161

Other Services	Contact Numbers
[illegible] Corporate Affairs : Dr. Amee Shukla	7698009812
[illegible]	9824002011
[illegible]	9824728315
[illegible] Collection & General Information : Mrs. Sonal Shah	9824408721
[illegible] & Report Enquiry : Mr. Sumit Chauhan	7698009903

[illegible] @neubergsupratech.com with attention to the concerned personnel.

Neuberg Supratech Branches in Ahmedabad

[illegible] 079-26818111, 6357244307, Vastrapur - 6356780012/22, [illegible] 2840802, Bopal - 02717-235881/82, Gota - 6357244300, [illegible] Bhuvanagar - 9877624204

Neuberg Supratech Collection Centers in Ahmedabad

[illegible] Shyamal - 079-267 10434, Paldi - 6359900406, Naroda - 079-22804774

Neuberg Center For Genomic Medicine

[illegible] Sindhu Bhavan Road, Bodakdev, Ahmedabad - 380059
[illegible] Email : contact@ncgmglobal.com, Website : www.ncgmglobal.com

LABORATORY REPORT

Name	: PRITI PRAKASH	Sex/Age	: Female/ 31 Years	Case ID	: 40302200632
Ref.By	: HOSPITAL	Dis. At	:	Pt. ID	: 3455028
Bill. Loc.	: Aashka hospital			Pt. Loc	:

Reg Date and Time	: 23-Mar-2024 08:43	Sample Type	: Serum	Mobile No	:
Sample Date and Time	: 23-Mar-2024 08:43	Sample Coll. By	:	Ref Id1	: OSP33586
Report Date and Time	: 23-Mar-2024 09:53	Acc. Remarks	: Normal	Ref Id2	: O232411328

BIOCHEMICAL INVESTIGATIONS

Lipid Profile

TEST		RESULTS	UNIT	BIOLOGICAL REF RANGE	REMARKS
Cholesterol *Colorimetric, CHOD-POD*		195.61	mg/dL	110 - 200	
HDL Cholesterol		55.5	mg/dL	48 - 77	
Triglyceride *Glycerol Phosphate Oxidase*		126.14	mg/dL	<150	
VLDL *Calculated*		25.23	mg/dL	10 - 40	
Chol/HDL *Calculated*		3.52		0 - 4.1	
LDL Cholesterol *Calculated*	H	114.88	mg/dL	0.00 - 100.00	

NEW ATP III GUIDELINES (MAY 2001). MODIFICATION OF NCEP

LDL CHOLESTEROL	CHOLESTEROL	HDL CHOLESTEROL	TRIGLYCERIDES
Optimal<100	Desirable<200	Low<40	Normal<150
Near Optimal 100-129	Border Line 200-239	High >60	Border High 150-199
Borderline 130-159	High >240	-	High 200-499
High 160-189	-	-	-

- LDL Cholesterol level is primary goal for treatment and varies with risk category and assesment
- For LDL Cholesterol level Please consider direct LDL value
  Risk assessment from HDL and Triglyceride has been revised. Also LDL goals have changed.
- Detail test interpreation available from the lab
- All tests are done according to NCEP guidelines and with FDA approved kits.
- LDL Cholesterol level is primary goal for treatment and varies with risk category and assesment

Note:(LL-VeryLow,L-Low,H-High,HH-VeryHigh ,A-Abnormal)

Dr. Shreya Shah
M.D. (Pathologist)

Printed On : 23-Mar-2024 11:54

Neuberg Diagnostics Private Limited
Laboratory : "KEDAR" Opposite Krupa Petrol Pump, Near Parimal Garden, Ahmedabad - 380006 079-40408181 / 61618181 contact@neubergsupratech.com
Regd. Office : Plot No. 7, Industrial Estate, Rajiv Gandhi Salai, Perungudi, Chennai - 600096, Tamil Nadu, India. | CIN - U85300TN2017PTC114099 www.neubergsupratech.com

LABORATORY REPORT

Name	: **PRITI PRAKASH**	Sex/Age	: **Female/ 31 Years**	Case ID	: **40302200632**
Ref.By	: HOSPITAL	Dis. At	:	Pt. ID	: 3455028
Bill. Loc.	: Aashka hospital			Pt. Loc	:

Reg Date and Time	: 23-Mar-2024 08:43	Sample Type	: Serum	Mobile No	:
Sample Date and Time	: 23-Mar-2024 08:43	Sample Coll. By	:	Ref Id1	: OSP33586
Report Date and Time	: 23-Mar-2024 09:53	Acc. Remarks	: Normal	Ref Id2	: O232411328

BIOCHEMICAL INVESTIGATIONS

Liver Function Test

TEST		RESULTS	UNIT	BIOLOGICAL REF RANGE	REMARKS
S.G.P.T. *UV with P5P*	H	**110.05**	U/L	14 - 59	
S.G.O.T. *UV with P5P*	H	**83.50**	U/L	15 - 37	
Alkaline Phosphatase *Enzymatic, PNPP-AMP*		**111.40**	U/L	46 - 116	
Gamma Glutamyl Transferase *L-Gamma-glutamyl-3-carboxy-4-nitroanilide Substrate*	H	**44.36**	U/L	0 - 38	
Proteins (Total) *Colorimetric, Biuret*		**7.61**	gm/dL	6.40 - 8.30	
Albumin *Bromocresol purple*		**4.40**	gm/dL	3.4 - 5	
Globulin *Calculated*		**3.21**	gm/dL	2 - 4.1	
A/G Ratio *Calculated*		**1.4**		1.0 - 2.1	
Bilirubin Total *Photometry*		**0.30**	mg/dL	0.3 - 1.2	
Bilirubin Conjugated *Diazotization reaction*		**0.15**	mg/dL	0 - 0.50	
Bilirubin Unconjugated *Calculated*		**0.15**	mg/dL	0 - 0.8	

Note:(LL-VeryLow,L-Low,H-High,HH-VeryHigh ,A-Abnormal)

Dr. Shreya Shah
M.D. (Pathologist)

Printed On : 23-Mar-2024 11:54

CAP ACCREDITED
COLLEGE of AMERICAN PATHOLOGISTS

Neuberg Diagnostics Private Limited
Laboratory : "KEDAR" Opposite Krupa Petrol Pump, Near Parimal Garden, Ahmedabad - 380006 079-40408181 / 61618181 contact@neubergsupratech.com
Regd. Office : Plot No. 7, Industrial Estate, Rajiv Gandhi Salai, Perungudi, Chennai - 600096, Tamil Nadu, India. | CIN - U85300TN2017PTC114099 www.neubergsupratech.com

CONDITIONS OF REPORTING

[illegible] these limitations which are imposed by the limits of sensitivity and specificity of [illegible] the quality of the specimen received by the laboratory. Isolated laboratory [illegible] of the disease but only help in arriving at a diagnosis in conjunction [illegible] other relevant investigations.

[illegible]

[illegible] without written approval of the Neuberg Suprotech Reference Laboratories.

[illegible] suggested to educate the concerned laboratory personnel as suggested in the table to [illegible] repeat sampling, repeat testing, reflex/confirmatory testing, etc.). Neuberg Suprotech [illegible] procedure of retaining & preserving samples after testing for a stipulated period. [illegible] fresh specimen is requested.

[illegible] neutralizing factor only.

[illegible] Neuberg Suprotech Reference Laboratories (NSRL) locations (within [illegible] that the specimen belongs to the patient named or identified, such verification [illegible] generation of the said specimen.

[illegible] COMPLETE RESULTS for various technical reasons and this response will appear [illegible] comment at the end of the report. It is expected that a fresh specimen will [illegible] the same parameters).

[illegible] Ahmedabad is accredited by ICMR and NABL for COVID-19 testing.

Lab Reports & Other Queries	Contact Numbers
[illegible]	079-40408120
[illegible]	079-40408145
[illegible]	079-40408132
[illegible]	079-40408114
[illegible]	079-40408117
[illegible]	079-40408161

Other Queries	Contact Numbers
[illegible] Hiral, Dr. Amee Bhuva	7698009812
[illegible] Pandya	9824002011
[illegible]	9824729315
[illegible] Collection & General Information - Mrs. Sonal Shah	9824408721
[illegible] Report Dispatch - Mr. Sachin Chauhan	7698009903

[illegible] neuberg@neubergsuprotech.com with attention to the concerned personnel.

Neuberg Suprotech Branches in Ahmedabad

[illegible] 6357244307, Bapunagar - 6356780011/22, [illegible] 25456802, Bopal - 02717-235881/82, Gota - 6357244303 [illegible] - 9879624804

Neuberg Suprotech Collection Centers in Ahmedabad

[illegible] - 079-26723434, Paldi - 6359900406, Naroda - 079-22804774

Neuberg Center For Genomic Medicine

[illegible] Road, Bodakdev, Ahmedabad -380059 [illegible] 257244307, Email : [illegible]@ncgmglobal.com, Website : www.ncgmglobal.com

LABORATORY REPORT

Name	: **PRITI PRAKASH**	Sex/Age	: **Female/ 31 Years**	Case ID	: **40302200632**
Ref.By	: HOSPITAL	Dis. At	:	Pt. ID	: 3455028
Bill. Loc.	: Aashka hospital			Pt. Loc	:

Reg Date and Time	: 23-Mar-2024 08:43	Sample Type	: Serum	Mobile No	:
Sample Date and Time	: 23-Mar-2024 08:43	Sample Coll. By	:	Ref Id1	: OSP33586
Report Date and Time	: 23-Mar-2024 09:53	Acc. Remarks	: Normal	Ref Id2	: O232411328

TEST	RESULTS	UNIT	BIOLOGICAL REF RANGE	REMARKS
BUN (Blood Urea Nitrogen) *GLDH*	**7.1**	mg/dL	7.00 - 18.70	
Uric Acid *Uricase*	**3.15**	mg/dL	2.6 - 6.2	
Creatinine	**0.52**	mg/dL	0.50 - 1.50	

Note:(LL-VeryLow,L-Low,H-High,HH-VeryHigh ,A-Abnormal)

Dr. Shreya Shah
M.D. (Pathologist)

Printed On : 23-Mar-2024 11:54

CAP ACCREDITED
COLLEGE of AMERICAN PATHOLOGISTS

Neuberg Diagnostics Private Limited
Laboratory : "KEDAR" Opposite Krupa Petrol Pump, Near Parimal Garden, Ahmedabad - 380006 079-40408181 / 61618181 contact@neubergsupratech.com
Regd. Office : Plot No. 7, Industrial Estate, Rajiv Gandhi Salai, Perungudi, Chennai - 600096, Tamil Nadu, India. | CIN - U85300TN2017PTC114099 www.neubergsupratech.com

CONDITIONS OF REPORTING

- [illegible] limitations which are imposed by the limits of sensitivity and specificity of [illegible] the quality of the specimen received by the laboratory. Isolated laboratory [illegible] diagnosis of the disease but only help in arriving at a diagnosis in conjunction [illegible] other relevant investigations.

- The results [illegible] are valid only if specimen is received [illegible]

- The results [illegible] without written approval of the Neuberg Suprotech Reference Laboratories (NSRL).

- [illegible] suggested to contact the concerned laboratory personnel as suggested in the table to [illegible] screening, tissue sampling, reflex/confirmatory testing, etc.). Neuberg Suprotech [illegible] a measure of retaining & preserving samples after testing for a stipulated period. [illegible] samples, a fresh specimen is requested.

- [illegible] the referring doctor only.

- [illegible] Neuberg Suprotech Reference Laboratories (NSRL) locations (within [illegible] specimen belongs to the patient named or identified, such verification [illegible] of the said specimen.

- [illegible] for various technical reasons and this response will appear [illegible] at the end of the report. It is expected that a fresh specimen will [illegible] the same parameter(s).

- [illegible] Ahmedabad is accredited by ICMR and NABL for COVID-19 testing.

Info Desk (Visitors Services)	Contact Numbers
[illegible]	079-40408120
[illegible]	079-40408145
[illegible]	079-40408132
[illegible]	079-40408114
[illegible]	079-40408117
[illegible]	079-40408161

Other Services	Contact Numbers
[illegible] Dr. Aman Shukla	7698009812
[illegible]	9824002011
[illegible]	9824728315
[illegible] & General Information - Mrs. Sonal Shah	9824408721
[illegible] Mr. Sudhir Chauhan	7698009903

[illegible] neubergsuprotech.com with attention to the concerned personnel.

Neuberg Suprotech Branches in Ahmedabad

[illegible] 079-[illegible] 6357244307, Bapunagar - 6356780001/22
[illegible] 2356600[illegible], Bopal - 02717-235881/82, Gota - 6357244303
[illegible] Dhaurigadev - 9879624264

Neuberg Suprotech Collection Centers in Ahmedabad

[illegible] Thaltej, Shyamal - 079-26743434, Paldi - 6359900406, Naroda - 079-22804774

Neuberg Center For Genomic Medicine

[illegible] Lower Ground Floor, Sindhu Bhavan Road, Bodakdev, Ahmedabad -380059
[illegible] Email : [illegible]@ncgmglobal.com Website : www.ncgmglobal.com

LABORATORY REPORT

Name	: **PRITI PRAKASH**	Sex/Age	: **Female/ 31 Years**	Case ID	: **40302200632**
Ref.By	: HOSPITAL	Dis. At	:	Pt. ID	: 3455028
Bill. Loc.	: Aashka hospital			Pt. Loc	:

Reg Date and Time	: 23-Mar-2024 08:43	Sample Type	: Serum	Mobile No	:
Sample Date and Time	: 23-Mar-2024 08:43	Sample Coll. By	:	Ref Id1	: OSP33586
Report Date and Time	: 23-Mar-2024 09:40	Acc. Remarks	: Normal	Ref Id2	: O232411328

TEST	RESULTS	UNIT	BIOLOGICAL REF RANGE	REMARKS
Thyroid Function Test				
Triiodothyronine (T3)	**162.91**	ng/dL	70 - 204	
Thyroxine (T4) *CMIA*	**9.54**	ng/dL	4.87 - 11.72	
TSH *CMIA*	**2.68**	µIU/mL	0.4 - 4.2	

INTERPRETATIONS

- Circulating TSH measurement has been used for screening for euthyroidism, screening and diagnosis for hyperthyroidism & hypothyroidism. Suppressed TSH (<0.01 µIU/mL) suggests a diagnosis of hyperthyroidism and elevated concentration (>7 µIU/mL) suggest hypothyroidism. TSH levels may be affected by acute illness and several medications including dopamine and glucocorticoids. Decreased (low or undetectable) in Graves disease. Increased in TSH secreting pituitary adenoma (secondary hyperthyroidism), PRTH and in hypothalamic disease thyrotropin (tertiary hyperthyroidism). Elevated in hypothyroidism (along with decreased T4) except for pituitary & hypothalamic disease.
- Mild to modest elevations in patient with normal T3 & T4 levels indicates impaired thyroid hormone reserves & incipent hypothyroidism (subclinical hypothyroidism).
- Mild to modest decrease with normal T3 & T4 indicates subclinical hyperthyroidism.
- Degree of TSH suppression does not reflect the severity of hyperthyroidism, therefore, measurement of free thyroid hormone levels is required in patient with a supressed TSH level.

CAUTIONS

Sick, hospitalized patients may have falsely low or transiently elevated thyroid stimulating hormone.
Some patients who have been exposed to animal antigens, either in the environment or as part of treatment or imaging procedure, may have circulating antianimal antibodies present. These antibodies may interfere with the assay reagents to produce unreliable results.

TSH ref range in pregnancy	**Reference range (microIU/ml)**
First trimester	0.24 - 2.00
Second trimester	0.43-2.2
Third trimester	0.8-2.5

Note:(LL-VeryLow,L-Low,H-High,HH-VeryHigh ,A-Abnormal)

Dr. Shreya Shah
M.D. (Pathologist)

Printed On : 23-Mar-2024 11:54

CAP ACCREDITED COLLEGE of AMERICAN PATHOLOGISTS

Neuberg Diagnostics Private Limited
Laboratory : "KEDAR" Opposite Krupa Petrol Pump, Near Parimal Garden, Ahmedabad - 380006 079-40408181 / 61618181 contact@neubergsupratech.com
Regd. Office : Plot No. 7, Industrial Estate, Rajiv Gandhi Salai, Perungudi, Chennai - 600096, Tamil Nadu, India. | CIN - U85300TN2017PTC114099 www.neubergsupratech.com

CONDITIONS OF REPORTING

- [illegible] limitations which are imposed by the limits of sensitivity and specificity of [illegible] as well as the quality of the specimen received by the laboratory. Isolated laboratory [illegible] rarely achieve all the objectives, but only help in arriving at a diagnosis in conjunction [illegible] other clinical in assessment.
- The results are valid only for the sample received.
- The report should not be used for medico-legal purposes without written approval of the Neuberg Supratech Reference Laboratories.
- [illegible] please contact the concerned laboratory personnel as suggested in the table to [illegible] repeat sampling, reflex/confirmatory testing, etc.). Neuberg Supratech [illegible] of retaining & preserving samples after testing for a stipulated period. [illegible] fresh specimen is requested.
- Report is meant for the referring doctor only.
- [illegible] Neuberg Supratech Reference Laboratories (NSRL) locations (within [illegible] the specimen belongs to the patient named or identified, such verification [illegible] of the said specimen.
- [illegible] RESULTS for various technical reasons and this response will appear [illegible] detailed comment at the end of the report. It is expected that a fresh specimen will [illegible] on the same parameters.
- Neuberg [illegible] Laboratories (NSRL) Ahmedabad is accredited by ICMR and NABL for COVID-19 testing.

Lab Reports & Advisory Services	Contact Numbers
[illegible]	079-40408120
[illegible]	079-40408145
[illegible]	079-40408132
Hematology [illegible]	079-40408114
[illegible] Biochemistry and Electrolytes	079-40408117
[illegible]	079-40408161

Other Services	Contact Numbers
[illegible] Dr. Amee Shukla	7698009812
[illegible]	9824002011
[illegible]	9824728315
[illegible] General Information : Mrs. Sonal Shah	9824408721
[illegible] Dispatch : Mr. Sudhir Chauhan	7698009903

[illegible] mail to [illegible]@neubergsupratech.com with attention to the concerned personnel.

Neuberg Supratech Branches in Ahmedabad

[illegible] 6357244307, Bopunagar - 6356780012/22
[illegible] 2543[illegible] Pepal - 02717-235881/82, Gota - 6357244303
[illegible] Ghuyanadev - 6859624364

Neuberg Supratech Collection Centers in Ahmedabad

[illegible] Ghatlodiya - 079-26743434, Paldi - 6359900406, Naroda - 079-22804774

Neuberg Center For Genomic Medicine

[illegible] Bhavan Road, Bodakdev, Ahmedabad - 380059.
[illegible] Email : [illegible]@ncgmglobal.com Website : www.ncgmglobal.com

LABORATORY REPORT

Name	: PRITI PRAKASH	Sex/Age	: Female/ 31 Years	Case ID	: 40302200632
Ref.By	: HOSPITAL	Dis. At	:	Pt. ID	: 3455028
Bill. Loc.	: Aashka hospital			Pt. Loc	:

Reg Date and Time	: 23-Mar-2024 08:43	Sample Type	: Serum	Mobile No	:
Sample Date and Time	: 23-Mar-2024 08:43	Sample Coll. By	:	Ref Id1	: OSP33586
Report Date and Time	: 23-Mar-2024 09:40	Acc. Remarks	: Normal	Ref Id2	: O232411328

Interpretation Note:
Ultra sensitive-thyroid–stimulating hormone (TSH) is a highly effective screening assay for thyroid disorders. In patients with an intact pituitary-thyroid axis, s-TSH provides a physiologic indicator of the functional level of thyroid hormone activity. Increased s-TSH indicates inadequate thyroid hormone, and suppressed s-TSH indicates excess thyroid hormone.Transient s-TSH abnormalities may be found in seriously ill, hospitalized patients, so this is not the ideal setting to assess thyroid function. However, even in these patients, s-TSH works better than total thyroxine (an alternative screening test). when the s-TSH result is abnormal, appropriate follow-up tests T4 & free T3 levels should be performed. If TSH is between 5.0 to 10.0 & free T4 & free T3 level are normal then it is considered as subclinical hypothyroidism which should be followed up after 4 weeks & If TSH is > 10 & free T4 & free T3 level are normal then it is considered as overt hypothyroidism.
Serum triiodothyronine (T3) levels often are depressed in sick and hospitalized patients, caused in part by the biochemical shift to the production of reverse T3. Therefore, T3 generally is not a reliable predictor of hypothyroidism. However, in a small subset of hyperthyroid patients, hyperthyroidism may be caused by overproduction of T3 (T3 toxicosis). To help diagnose and monitor this subgroup, T3 is measured on all specimens with suppressed s-TSH and normal FT4 concentrations.
Normal ranges of TSH & thyroid hormons vary according trimesper in pregnancy.

TSH ref range in Pregnacy	Reference range (microIU/ml)
First triemester	0.24 - 2.00
Second triemester	0.43-2.2
Third triemester	0.8-2.5

	T3	T4	TSH
Normal Thyroid function	N	N	N
Primary Hyperthyroidism	↑	↑	↓
Secondary Hyperthyroidism	↑	↑	↑
Grave's Thyroiditis	↑	↑	↑
T3 Thyrotoxicosis	↑	N	N/↓
Primary Hypothyroidism	↓	↓	↑
Secondary Hypothyroidism	↓	↓	↓
Subclinical Hypothyroidism	N	N	↑
Patient on treatment	N	N/↑	↓

Note:(LL-VeryLow,L-Low,H-High,HH-VeryHigh ,A-Abnormal)

Dr. Shreya Shah
M.D. (Pathologist)

Printed On : 23-Mar-2024 11:54

CAP ACCREDITED
COLLEGE of AMERICAN PATHOLOGISTS

Neuberg Diagnostics Private Limited
Laboratory : "KEDAR" Opposite Krupa Petrol Pump, Near Parimal Garden, Ahmedabad - 380006 079-40408181 / 61618181 contact@neubergsupratech.com
Regd. Office : Plot No. 7, Industrial Estate, Rajiv Gandhi Salai, Perungudi, Chennai - 600096, Tamil Nadu, India. | CIN - U85300TN2017PTC114099 www.neubergsupratech.com

CONDITIONS OF REPORTING

[illegible] inherent limitations which are imposed by the limits of sensitivity and specificity of [illegible] tests, [illegible] to the quality of the specimen received by the laboratory. Isolated laboratory findings [illegible] the diagnosis of the disease, but only help in arriving at a diagnosis in conjunction [illegible] other clinical findings.

[illegible] required results are not received.

[illegible] Neuberg Suprotech Reference Laboratories without written approval of the Neuberg Suprotech Reference Laboratories [illegible]

[illegible] suggested to contact the concerned laboratory personnel as suggested in the table to [illegible] (retesting, repeat sampling, reflex/confirmatory testing, etc.). Neuberg Suprotech [illegible] protocols of retaining & preserving samples after testing for a stipulated period, [illegible] fresh specimen is requested.

[illegible] information of the referring doctor only.

[illegible] from non-Neuberg Suprotech Reference Laboratories (NSRL) locations (within [illegible] the specimen belongs to the patient named or identified, such verification [illegible] at the point of generation of the said specimen.

[illegible] test requested might [illegible] INCOMPLETE RESULTS for various technical reasons and this response will appear against the test [illegible] comment at the end of the report. It is expected that a fresh specimen will [illegible] the [illegible] parameter(s).

[illegible] referral laboratory NSRL Ahmedabad is accredited by ICMR and NABL for COVID-19 testing.

Lab Reports & Alternate Numbers	Contact Numbers
[illegible]	079-40408120
[illegible]	079-40408145
[illegible]	079-40408132
[illegible]	079-40408114
[illegible] Histopathologists	079-40408117
[illegible]	079-40408161

Other Services	Contact Numbers
[illegible] Dr. Aimee Shukla	7698009812
[illegible] Sunil Pandya	9824002011
[illegible]	9824728315
[illegible] Collection & General Information - Mrs. Sonal Shah	9824408721
[illegible] Patient Grievance - Mr. Sachin Chauhan	7698009903

[illegible] neubergsuprotech.com with attention to the concerned personnel.

Nalibaru Suprotech Branches in Ahmedabad

[illegible] 6357244307, Bapunagar - 6356760011/22,
[illegible] 15450001, Naroll - 02717-235881/82, Gota - 6357244303
[illegible] - 9879624261

Neuberg Suprotech Collection Centers in Ahmedabad

[illegible] - 079-26703434, Paldi - 6359900408, Naroda - 079-22804774

Neuberg Center For Genomic Medicine

[illegible] Indru Bhavan Road, Bodakdev, Ahmedabad -380059
[illegible] contact@ncgmglobal.com, Website : www.ncgmglobal.com

LABORATORY REPORT

Name	: PRITI PRAKASH	Sex/Age	: Female/ 31 Years	Case ID	: 40302200632
Ref.By	: HOSPITAL	Dis. At	:	Pt. ID	: 3455028
Bill. Loc.	: Aashka hospital			Pt. Loc	:

Reg Date and Time	: 23-Mar-2024 08:43	Sample Type	: Spot Urine	Mobile No	:
Sample Date and Time	: 23-Mar-2024 11:13	Sample Coll. By	:	Ref Id1	: OSP33586
Report Date and Time	: 23-Mar-2024 11:44	Acc. Remarks	: Normal	Ref Id2	: O232411328

URINE EXAMINATION (STRIP METHOD AND FLOWCYTOMETRY)

TEST	RESULTS	UNIT	BIOLOGICAL REF RANGE	REMARKS
Physical examination				
Colour	Pale yellow			
Transparency	Clear			
Chemical Examination By Sysmex UC-3500				
Sp.Gravity	1.015		1.005 - 1.030	
pH	7.00		5 - 8	
Leucocytes (ESTERASE)	Negative		Negative	
Protein	Negative		Negative	
Glucose	Negative		Negative	
Ketone Bodies Urine	Negative		Negative	
Urobilinogen	Negative		Negative	
Bilirubin	Negative		Negative	
Blood	Negative		Negative	
Nitrite	Negative		Negative	
Flowcytometric Examination By Sysmex UF-5000				
Leucocyte	Nil	/HPF	Nil	
Red Blood Cell	Nil	/HPF	Nil	
Epithelial Cell	Present +	/HPF	Present(+)	
Bacteria	Nil	/µL	Nil	
Yeast	Nil	/µL	Nil	
Cast	Nil	/HPF	Nil	
Crystals	Nil	/HPF	Nil	

Note:(LL-VeryLow,L-Low,H-High,HH-VeryHigh ,A-Abnormal)

Dr. Shreya Shah :
M.D. (Pathologist)

Printed On : 23-Mar-2024 11:54

Neuberg Diagnostics Private Limited
Laboratory : "KEDAR" Opposite Krupa Petrol Pump, Near Parimal Garden, Ahmedabad - 380006 079-40408181 / 61618181 contact@neubergsupratech.com
Regd. Office : Plot No. 7, Industrial Estate, Rajiv Gandhi Salai, Perungudi, Chennai - 600096, Tamil Nadu, India. | CIN - U85300TN2017PTC114099 www.neubergsupratech.com

Neuberg Supratech
REFERENCE LABORATORIES
(A unit of Neuberg Diagnostics Private Limited)

LABORATORY REPORT

Name	: **PRITI PRAKASH**	Sex/Age	: **Female/ 31 Years**	Case ID	: **40302200632**
Ref.By	: HOSPITAL	Dis. At	:	Pt. ID	: 3455028
Bill. Loc.	: Aashka hospital			Pt. Loc	:

Reg Date and Time	: 23-Mar-2024 08:43	Sample Type	: Spot Urine	Mobile No	:
Sample Date and Time	: 23-Mar-2024 11:13	Sample Coll. By	:	Ref Id1	: OSP33586
Report Date and Time	: 23-Mar-2024 11:44	Acc. Remarks	: Normal	Ref Id2	: O232411328

Parameter	Unit	Expected value	Result/Notations				
			Trace	+	++	+++	++++
pH	-	4.6-8.0					
SG	-	1.003-1.035					
Protein	mg/dL	Negative (<10)	10	25	75	150	500
Glucose	mg/dL	Negative (<30)	30	50	100	300	1000
Bilirubin	mg/dL	Negative (0.2)	0.2	1	3	6	-
Ketone	mg/dL	Negative (<5)	5	15	50	150	-
Urobilinogen	mg/dL	Negative (<1)	1	4	8	12	-

Parameter	Unit	Expected value	Result/Notifications				
			Trace	+	++	+++	++++
Leukocytes (Strip)	/micro L	Negative (<10)	10	25	100	500	-
Nitrite(Strip)	-	Negative	-	-	-	-	-
Erythrocytes(Strip)	/micro L	Negative (<5)	10	25	50	150	250
Pus cells (Microscopic)	/hpf	<5	-	-	-	-	-
Red blood cells(Microscopic)	/hpf	<2	-	-	-	-	-
Cast (Microscopic)	/lpf	<2	-	-	-	-	-

---------- End Of Report ----------

For test performed on specimens received or collected from non-NSRL locations, it is presumed that the specimen belongs to the patient named or identified as labeled on the container/test request and such verification has been carried out at the point generation of the said specimen by the sender. NSRL will be responsible Only for the analytical part of test carried out. All other responsibility will be of referring Laboratory.

Note:(LL-VeryLow,L-Low,H-High,HH-VeryHigh ,A-Abnormal)

Dr. Shreya Shah
M.D. (Pathologist)

Printed On : 23-Mar-2024 11:54

CAP ACCREDITED
COLLEGE of AMERICAN PATHOLOGISTS