



--	--	--	--	--	--	--



MEDICOVER
HOSPITALS

OUT PATIENT PRESCRIPTION

A UNIT OF SAHRUDAYA HEALTHCARE PVT LTD.

Dr. GENERAL MEDICINE CONSULTATION

CONSULTANT GENERAL MEDICINE

REGDNO:

Organization Name : ARCOFEMI HEALTHCARE PVT LTD (

ReF. Letter No. :

Name : Mr. CHITYALA DILIP KUMAR
 IMR No : NZU96258
 Address : ARMOOR
 NIZAMABAD,TELANGANA
 Valid Upto :
 Consult.No : NZOC183302

Age : 32 Year(s) / Male
 Ref. Doctor :
 Visit Type : NORMAL
 Phone No : 9492795414
 Date : 29-Mar-2024 9:26 am

NO bresdv complant

① Healthy diet.

TEMP	:		F
Pulse Rate	:	103	BPM
Resp Rate	:	97-1	BPM
BP	:	120/70	mm of cms
Height	:		cms
Weight	:	77.8	kgs
Drug Allergy	:		
Food Allergy	:	(NO)	

J. Dandya

32, DILIP KUMAR
Male

29-Mar-24 10:01:17
MEDICOVER HOSPITALS

Rate 107 . Age not entered, assumed to be 50 years old for purpose of ECG interpretation
 . Sinus tachycardia..... PR >197, V-rate 91-120
 . Borderline prolonged PR interval..... PR >197, V-rate 91-120
 . Nonspecific T abnormalities, lateral leads..... T <-0.10mV, I aVL V5 V6

PR 198
 QRSD 89
 QT 324
 QTc 433

--AXIS--
 P 43
 QRS 80
 T 42

12 Lead; Standard Placement

- ABNORMAL ECG -

Unconfirmed Diagnosis

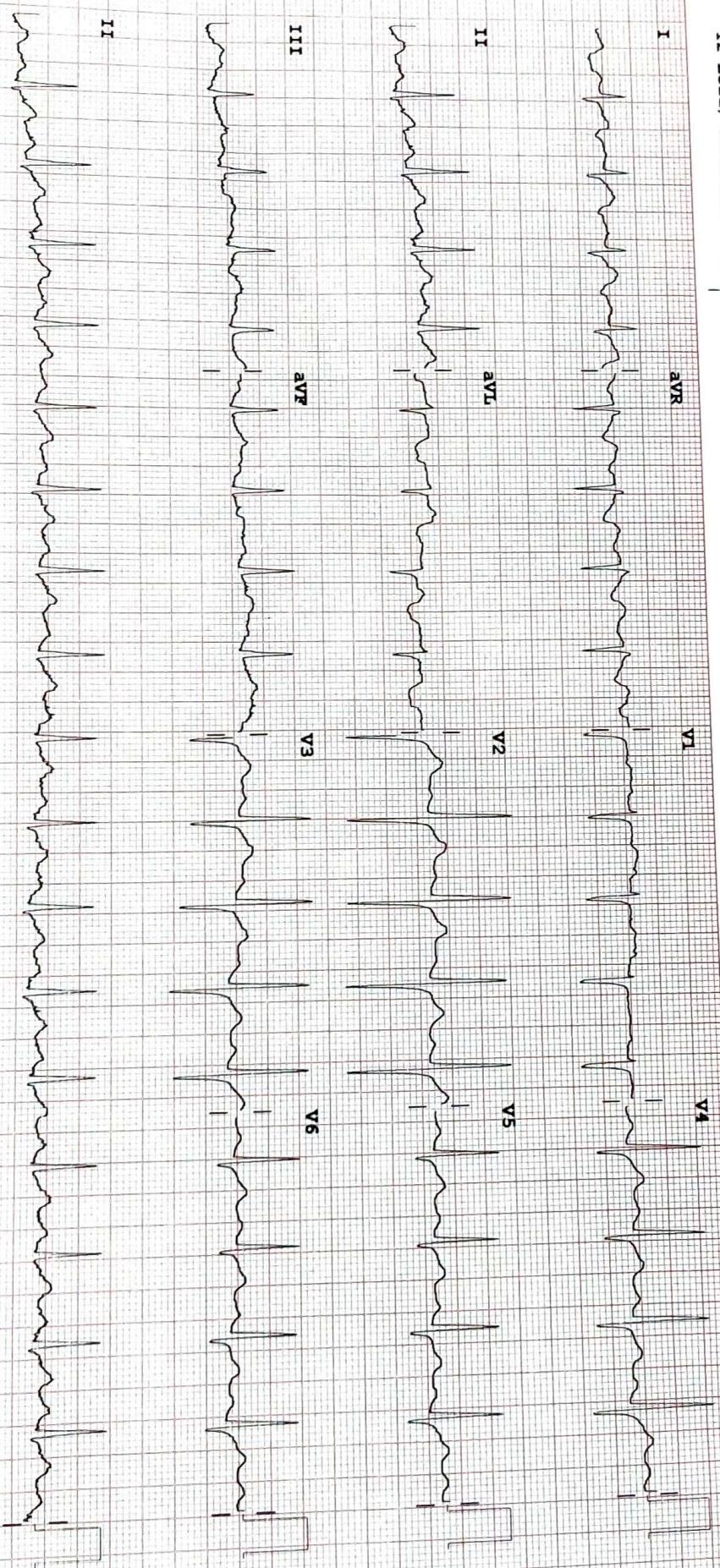

Device:

Speed: 25 mm/sec

Limb: 10 mm/mV

Chest: 10.0 mm/mV

F 60~ 0.15-100 Hz

PH100B CL

P?

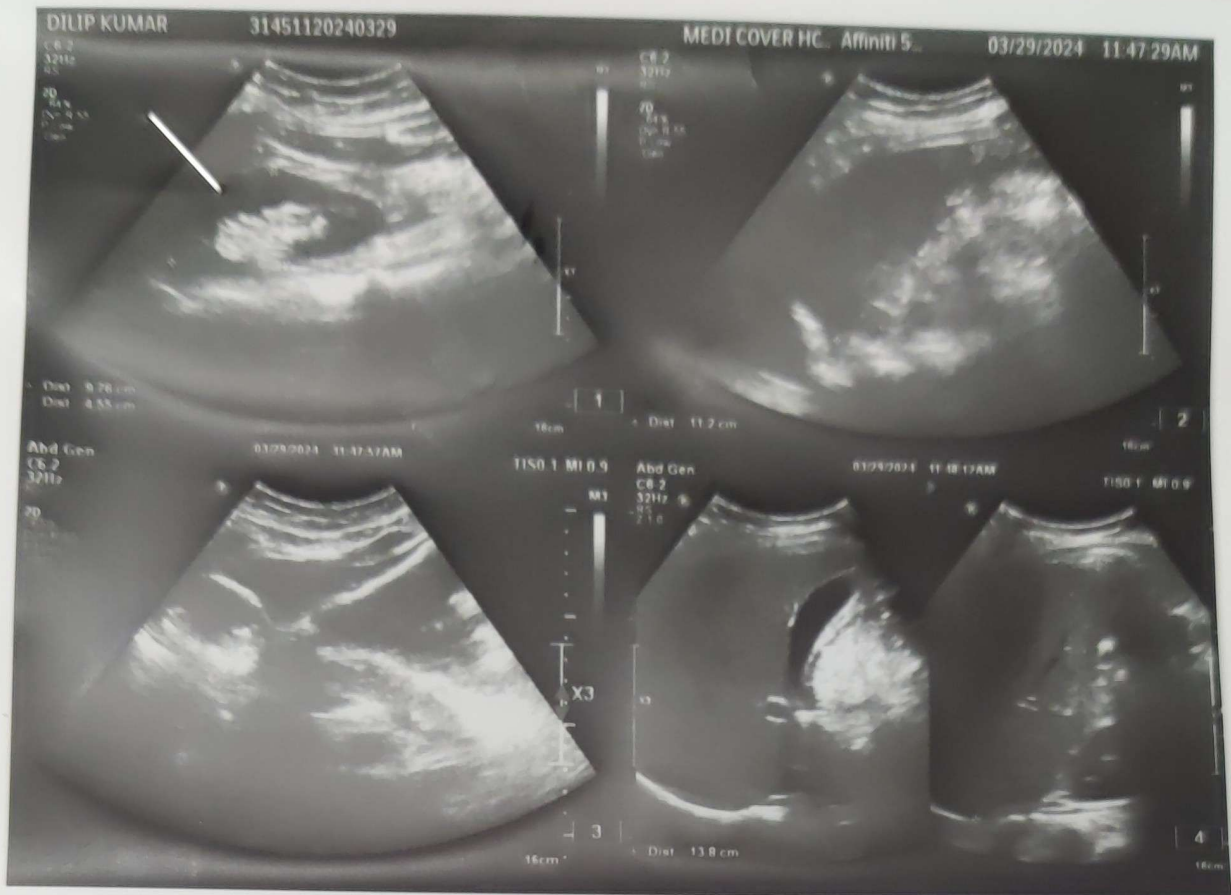



ULTRASOUND SCAN OF ABDOMEN

PATIENT NAME : CH DILIP KUMAR AGE/SEX : 32/MALE
DATE : 29/03/2024 UMR NO : 96258 BILL NO : 187199

LIVER : Normal in size and echotexture
No e/o IHBD /Focal lesions
Portal vein and CBD normal calibre

GALL BLADDER : distended wall thickness normal .no calculi
SPLEEN : normal in size and normal echotexture . no
focal lesions
PANCREAS : normal in size and echotexture pancreatic duct
normal no peripancreatic collection

RIGHT KIDNEY : kidney is normal in size and echotexture with
maintained. CMD . no calculi/ hydronephrosis
LEFT KIDNEY : kidney is normal in size and echotexture with
maintained. CMD . no calculi /hydronephrosis

URINARY BLADDER : distended normal wall thickness no calculi
Prostate normal in size and echotexture

AORTA AND IVC : Appear normal in course and caliber upto the
visualized extent.

IMPRESSION

No sonographic abnormality detected .

RADIOLOGIST

Email:

283 (187199) / CH DILIP KUMAR / 32 Yrs / M / 0 Cms / 0 Kg / NonSmoker
Date: 29 - 03 - 2024 10:59:18 AM

Stage	Time	Duration	Speed(mph)	Elevation	METS	Rate	%THR	BP	RPP	PVC	Comments
EXStart	00:03	0:03	01.7	10.0	01.1	115	61%	110/70	126	00	
BRUCE Stage 1	03:03	3:00	01.7	10.0	04.7	143	76%	120/80	171	00	
BRUCE Stage 2	06:03	3:00	02.5	12.0	07.1	156	83%	130/80	202	00	
BRUCE Stage 3	09:03	3:00	03.4	14.0	10.2	179	95%	140/90	250	00	
PeakEx	09:12	0:09	04.2	16.0	10.4	180	96%	140/90	252	00	
Recovery	10:12	1:00	01.1	00.0	04.3	160	85%	130/80	208	00	
Recovery	12:12	3:00	00.0	00.0	01.0	133	71%	120/70	159	00	
Recovery	12:25	3:13	00.0	00.0	01.0	130	69%	120/70	156	00	

FINDINGS :

Exercise Time 09:09
 Initial HR (EXStrt) 115 bpm 61% of Target 188
 Initial BP (EXStrt) 110/70 (mm/Hg)
 Max Workload Attained 10.4 Good response to induced stress
 Max ST Dep Lead & Avg ST Value avL & -0.5 mm in Recovery
 Duke Treadmill Score 08.4
 Test End Reasons Test Complete Heart Rate Achieved
 VO2Max 36.4 ml/kg/min (Fair)
 Max HR Attained 180 bpm 96% of Target 188
 Max BP Attained 140/90 (mm/Hg)

REPORT :

TEST OBJECTIVE	ROUTINE CHECK UP
RISK FACTOR	M.A.F
ACTIVITY	MODERATE ACTIVE
OTHER INVESTIGATION	ROUTINE BLOOD INVESTIGATION ECG

www.ecgpapers.com Ph : 044 - 2621 5745

Doctor: DR. SANJAY KUMAR MBBS MD DNB

REPORT
DIPLOMA
ACHPL

ICONET



MEDICOVER
HOSPITALS

A UNIT OF SAHRUDAYA HEALTHCARE PVT LTD.

DEPARTMENT OF HAEMATOLOGY

Name : Mr. CHITYALA DILIP KUMAR	Age /Sex : 32 Y(s)/Male
Bill Date : 29-Mar-2024 09:26 AM	UMR No. : NZU96258
Rept. Dt : 29-Mar-2024 11:28 AM	Bill No. : NZB187199
Ref By : DATTU RAJ MBBS.MD	Result No : RES170908

<u>Parameter</u>	<u>Result Values</u>	<u>Biological Reference Interval</u>
CBP (COMPLETE BLOOD PICTURE)		
HAEMOGLOBIN	: 13.2 gm%	11.0 - 16.5 gm%
R B C	:* 6.0 mill/cumm	4.5 - 5.5 mill/cumm
W B C (TOTAL)	: 7,200 cells/cumm	4000 - 11000 cells/cumm
HAEMOTOCRIT(PCV)	: 43.0 Vol%	35.02 - 50.0 Vol%
Mean Cell Volume (MCV)	:* 72 pf	80 - 97 pf
Mean Cell Haemoglobin (MCH)	:* 22.1 pq	26.5 - 33.5 pq
Mean Cell Haemoglobin Concentration (MCHC)	:* 30.8 gms%	31.5 - 35.0 gms%
PLATELET COUNT	: 2.0 Lakhs/Cumm	1.5 - 4.50 Lakhs/Cumm
DIFFERENTIAL COUNT		
Polymorphs %	: 50 %	40 - 75 %
Lymphocytes	: 40 %	20 - 40 %
Eosinophils	: 04 %	1 - 6 %
Monocytes	: 06 %	2 - 10 %
Basophils	: 00 %	0 - 1 %

*** End Of Report ***

Suggested Clinical Correlation * If necessary, Please discuss

DR. PRIYANKA DK, MBBS,MD
CONSULTANT PATHOLOGIST

Yellamma Gutta, Nizamabad. Tel : +91 40 6833 4455



MEDICOVER

DEPARTMENT OF HAEMATOLOGY HOSPITALS

Name : Mr. CHITYALA DILIP KUMAR	Age / Sex : 22 (a) / Male
Bill Date : 29-Mar-2024 09:26 AM	UMR No. : NZU96258
Rept. Dt : 29-Mar-2024 11:28 AM	Bill No. : NZB187199
Rec. Dt : 29-Mar-2024 9:35 am	Result No : RES170908 / 0
Ref By : DATTU RAJ MBBS.MD	

<u>Parameter</u>	<u>Result Values</u>	<u>Biological Reference Interval</u>
ERITHROCYTIC SEDIMENTATION RATE(E.S.R)		
FIRST HOUR	: * 15 mm	5 - 12 mm
SECOND HOUR	: * --- mm	15 - 20 mm
BLOOD GROUPING AND RH		
BLOOD GROUPING	: " B "	
Rh (D) Typing	: " Positive " (+ Ve)	
*** End Of Report ***		

Suggested Clinical Correlation * If necessary,
Please discuss

Dr. PRIYANKA DK, MBBS,MD
CONSULTANT PATHOLOGIST



DEPARTMENT OF BIOCHEMISTRY HOSPITALS

Name : Mr. CHITYALA DILIP KUMAR
 Bill Date : 29-Mar-2024 09:26 AM
 Rept. Dt : 29-Mar-2024 11:28 AM
 Rec. Dt : 29-Mar-2024 9:35 am
 Ref By : DATTU RAJ MBBS.MD

Age / Sex : 22 (Y) / Male
 UMR No. : NZU96258
 Bill No. : NZB187199
 Result No : RES170908 / 0

Parameter	Result Values	Biological Reference Interval
TOTAL PROTEINS A/G RATIO		
Total Proteins	: 6.8 gms/dl	6.6 - 8.3 gms/dl
Serum Albumin	: 4.2 g/dL	3.5 - 5.2 g/dL
Serum Globulin	: 2.6 gms/dl	1.80 - 3.60 gms/dl
A/G Ratio	: * 1.6	1.2 - 1.5
Blood Urea Nitrogen(BUN)		
Serum Creatinine	: 1.0 mg/dl	5.0 - 21.0 mg/dl
THYROID PROFILE		
T3	: 131 ng/ml	80.00 - 200.00 ng/ml
T4	: 12.3 µg/dL	5.1 - 14.1 µg/dL
TSH	: 1.71 mIU/L	0.27 - 4.2 mIU/L
Blood Urea	: 20 mg/dl	13.0 - 45.0 mg/dl
Uric Acid	: 6.0 mg/dl	3.6 - 7.7 mg/dl
GLYCOSYLATED HAEMOGLOBIN (HBA1C)		
HbA1c	: 5.8 %	Non Diabetic : 5 - 6 % Good Control : 6 - 7 % Fair Control : 7 - 8 % Poor Control : 8 - 10 % Very Poor Control : > 10 %
Post Prandial Blood Sugar	: 134 mg/dl	100 - 160 mg/dl
Fasting Blood Sugar	: 93 mg/dl	60 - 110 mg/dl

*** End Of Report ***

Suggested Clinical Correlation * If necessary, Please discuss

Dr. PRIYANKA DK, MBBS,MD
CONSULTANT PATHOLOGIST



**MEDICOVER
HOSPITALS**

A UNIT OF SAHRUDAYA HEALTHCARE PVT LTD.

DEPARTMENT OF BIOCHEMISTRY

Name : Mr. CHITYALA DILIP KUMAR	Age /Sex : 32 Y(s)/Male
Bill Date : 29-Mar-2024 09:26 AM	UMR No. : NZU96258
Rept. Dt : 29-Mar-2024 11:28 AM	Bill No. : NZB187199
Ref By : DATTU RAJ MBBS.MD	Result No : RES170908

Parameter

Result Values

Biological Reference Interval

LIPID PROFILE

Total Cholesterol	: 112 mg/dl	Desirable : < 200 mg/dl
Triglycerides	: 132 mg/dl	Borderline high : 25 - 160 mg/dl
HDL Cholesterol	: 29 mg/dl	Desirable : > 45 mg/dl
LDL Cholesterol	: 57 mg/dl	Optimal : < 130 mg/dl
VLDL Cholesterol	: 26 mg/dl	6 - 40 mg/dl
Tot Chol/HDL Ratio	: 3.8	2.9 - 5.1

*** End Of Report ***

Suggested Clinical Correlation * If necessary, Please discuss

**DR. PRIYANKA DK, MBBS,MD
CONSULTANT PATHOLOGIST**

Yellamma Gutta, Nizamabad. Tel : +91 40 6833 4455



MEDICOVER
HOSPITALS

A UNIT OF SAHRUDAYA HEALTHCARE PVT LTD.

DEPARTMENT OF BIOCHEMISTRY

Name : Mr. CHITYALA DILIP KUMAR	Age / Sex : 32 Y(s)/Male
Bill Date : 29-Mar-2024 09:26 AM	UMR No. : NZU96258
Rept. Dt : 29-Mar-2024 11:28 AM	Bill No. : NZB187199
Ref By : DATTU RAJ MBBS.MD	Result No : RES170908

<u>Parameter</u>	<u>Result Values</u>	<u>Biological Reference Interval</u>
TOTAL PROTEINS A/G RATIO		
Total Proteins	: 6.8 gms/dl	6.6 - 8.3 gms/dl
Serum Albumin	: 4.2 g/dL	3.5 - 5.2 g/dL
Serum Globulin	: 2.6 gms/dl	1.80 - 3.60 gms/dl
A/G Ratio	: * 1.6	1.2 - 1.5

*** End Of Report ***

Suggested Clinical Correlation * If necessary, Please discuss

DR. PRIYANKA DK, MBBS,MD
CONSULTANT PATHOLOGIST

Yellamma Gutta, Nizamabad. Tel : +91 40 6833 4455



MEDICOVER
HOSPITALS

A UNIT OF SAHRUDAYA HEALTHCARE PVT LTD.

DEPARTMENT OF BIOCHEMISTRY

Name : Mr. CHITYALA DILIP KUMAR	Age /Sex : 32 Y(s)/Male
Bill Date : 29-Mar-2024 09:26 AM	UMR No. : NZU96258
Rept. Dt : 29-Mar-2024 11:28 AM	Bill No. : NZB187199
Ref By : DATTU RAJ MBBS.MD	Result No : RES170908

<u>Parameter</u>	<u>Result Values</u>	<u>Biological Reference Interval</u>
LIVER FUNCTION TEST		
Total Bilirubin	: 0.6 mg/dl	0.3 - 1.2 mg/dl
Direct Bilirubin	: 0.2 mg/dl	0.0 - 0.3 mg/dl
Indirect Bilirubin	: 0.4	
SGOT/AST	: 17 U/L	0 - 42 U/L
SGPT/ALT	: 20 U/L	< 42 U/L
Serum Alkaline Phosphatase	: 60 U/L	53 - 128 U/L

*** End Of Report ***

Suggested Clinical Correlation * If necessary, Please discuss

Dr. PRIYANKA DK, MBBS,MD
CONSULTANT PATHOLOGIST

Yellamma Gutta, Nizamabad. Tel : +91 40 6833 4455



MEDICOVER
HOSPITALS

DEPARTMENT OF CLINICAL PATHOLOGY

Name : Mr. CHITYALA DILIP KUMAR	Age / Sex : 30 / (M)
Bill Date : 29-Mar-2024 09:26 AM	UMR No. : NZU96258
Rept. Dt : 29-Mar-2024 11:28 AM	Bill No. : NZB187199
Rec. Dt : 29-Mar-2024 9:35 am	Result No : RES170908 / 0
Ref By : DATTU RAJ MBBS.MD	

Parameter

Result Values

COMPLETE URINE EXAMINATION

PHYSICAL EXAMINATION

Quantity : 15 ml
Appearance : Clear
Colour : Pale yellow
Specific gravity : Q.n.s
Sediment : Nil

CHEMICAL EXAMINATION

Reaction : Acidic
Sugar : Nil
Albumin : Nil
Bile Pigments : Negative
Bile Salts : Absent
Phosphates : Nil

MICROSCOPIC EXAMINATION

Pus Cells : 2-3/hpf /hpf
R.B.C. : Nil /hpf
Epithelial Cells : 1-2/hpf /hpf
Casts : Nil
Amorphous Deps : Absent
Crystals : Nil
Others : Nil

*** End Of Report ***

Dr. PRIYANKA DK, MBBS,MD
CONSULTANT PATHOLOGIST

