

5709

भारत सरकार  
Government of India

आधार  
Aadhaar

पंकज कुमार सैनी  
Pankaj Kumar Saini  
जन्म तिथि / DOB : 19/11/1994  
पुरुष / MALE

7381 7827 1320

मेरा आधार, मेरी पहचान

भारतीय विशिष्ट पहचान प्राधिकरण  
Unique Identification Authority of India

पता: S/O बिहारी लाल सैनी, पुलिस लाइन  
रोड रेलवे फाटक के पास, वार्ड न-38, सीकर,  
सीकर, राजस्थान, 332001  
Address: S/O Bihari Lal Saini, police line  
road, railway fatak ke pass, ward no-38,  
Sikar, Sikar, Rajasthan, 332001

7381 7827 1320

1947 help@uidai.gov.in www.uidai.gov.in

  
Rajasthani Diagnostic &  
Medical Research Centre  
Jhunjhunu

  
23/03/2014



## Hematology Analysis Report

First Name: PANKAJ KUMAR  
Last Name: SAINI  
Gender: Male  
Age: 29 Year

Sample Type:  
Department:  
Med Rec. No.:3918

Sample ID: 8  
Test Time: 23/03/2024 09:31  
Diagnosis:

Parameter	Result	Ref. Range	Unit
1 WBC	8.33	4.00-10.00	10 <sup>3</sup> /uL
2 Neu%	58.8	50.0-70.0	%
3 Lym%	32.0	20.0-40.0	%
4 Mon%	5.0	3.0-12.0	%
5 Eos%	3.5	0.5-5.0	%
6 Bas%	0.7	0.0-1.0	%
7 Neu#	4.89	2.00-7.00	10 <sup>3</sup> /uL
8 Lym#	2.67	0.80-4.00	10 <sup>3</sup> /uL
9 Mon#	0.42	0.12-1.20	10 <sup>3</sup> /uL
10 Eos#	0.29	0.02-0.50	10 <sup>3</sup> /uL
11 Bas#	0.06	0.00-0.10	10 <sup>3</sup> /uL
12 RBC	4.85	4.00-5.50	10 <sup>6</sup> /uL
13 HGB	11.0	L 12.0-16.0	g/dL
14 HCT	39.6	L 40.0-54.0	%
15 MCV	81.7	80.0-100.0	fL
16 MCH	22.6	L 27.0-34.0	pg
17 MCHC	27.7	L 32.0-36.0	g/dL
18 RDW-CV	12.9	11.0-16.0	%
19 RDW-SD	43.2	35.0-56.0	fL
20 PLT	197	100-300	10 <sup>3</sup> /uL
21 MPV	11.9	6.5-12.0	fL
22 PDW	19.6	H 9.0-17.0	%
23 PCT	0.235	0.108-0.282	%
24 P-LCR	50.9	H 11.0-45.0	%
25 P-LCC	100	H 30-90	10 <sup>3</sup> /uL

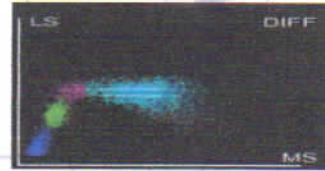
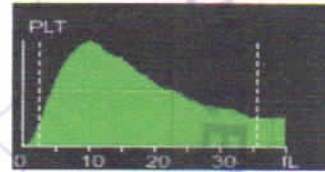
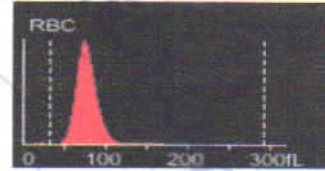
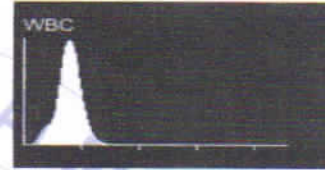

*Mamta Khuteta*  
Dr. Mamta Khuteta  
M D. (Path.)  
RMC No : 4720/16260

Submitter: Operator: service Approver:  
Draw Time: 23/03/2024 09:30 Received Time: 23/03/2024 09:30 Validated Time:  
Report Time: 24/03/2024 10:29 Remarks:

\*The Report is responsible for this sample only. If you have any questions, please contact us in 24 hours



आपातकालीन सेवाएं

THIS REPORT IS NOT VALID FOR MEDICO LEGAL PUPOSE



B-110, Subhash Marg, Indira Nagar, Jhunjhunu (Raj.) Ph. No. : 1592-294977



# RAJASTHANI DIAGNOSTIC & MEDICAL RESEARCH CENTRE

Fully Computerised Pathology Laboratory

MRI

CT SCAN

TMT

SONOGRAPHY

X-RAY

ECG

MEMOGRAPHY



Patient Name: **PANKAJ KUMAR SAINI**  
 Sr. No. : **3954**  
 Patient ID No.: **3660**  
 Age : **29** Gender : **MALE**  
 Ref. By Dr : **MEDI-WHEEL HEALTH CHECKUP**



Registered on : **23-03-2024 03:54 PM**  
 Collected On : **23-03-2024 03:54 PM**  
 Received On : **23-03-2024 03:54 PM**  
 Reported On : **23-03-2024 04:58 PM**  
 Bar Code   
 LIS Number 3 5 7 8

## LIPID PROFILE COMPLETE

Test Name	Observed Values	Units	Reference Intervals
Cholesterol (Method : CHOD-PAP)	168.30	mg/dL	Adults- Desirable: <200 Borderline: 200-239 High: >239 Children- Desirable: <170 Borderline: 170-199 High: >199
HDL Cholesterol	72.00	mg/dL	35-88
Triglycerides (Method : GPO)	161.30	mg/dL	Recommended triglycerides levels for adults: Normal: <161 High: 161-199 Hypertriglycerdemic: 200-499 Very high:>499
LDL Cholesterol	64.04	mg/dL	0-100
VLDL Cholesterol	32.26	mg/dL	0-35
TC/HDL Cholesterol Ratio	L <b>2.34</b>	Ratio	2.5-5
LDL/HDL Ratio	L <b>0.89</b>	Ratio	1.5-3.5

## HAEMATOLOGY

Test Name	Observed Values	Units	Reference Intervals
ESR (Erythrocyte Sedimentation Rate)	14.0	mm/hr	20
BLOOD GROUPING (ABO & Rh)	A+ Positive		



Dr. Ashish Sethi  
 Consultant Biochemist  
 TECHNOLOGIST

THIS REPORT IS NOT VALID FOR MEDICO LEGAL PUROSE

Manita Khuteta  
 Dr. Manita Khuteta  
 M.D. (Path.)  
 GMC No. : 4720/16260



PATHOLOGIST

T&C : \* This Reports is Not Valid For Medico Legal Purposes. \* Identification and name of person is not our responsibility  
 \* No part of this report should be reproduced for any purpose. \* Interpret result after considering Age,sex effect of drug and other relevant factor.

A-110, Subhash Marg, Indira Nagar, Jhunjhunu (Raj.) Ph. No. : 1592-294977



# RAJASTHANI DIAGNOSTIC & MEDICAL RESEARCH CENTRE

Fully Computerised Pathology Laboratory

MRI

CT SCAN

TMT

SONOGRAPHY

X-RAY

ECG

MEMOGRAPHY



MC - 5348

Patient Name: **PANKAJ KUMAR SAINI**  
 Sr. No. : **3954**  
 Patient ID No.: **3660**  
 Age : **29** Gender : **MALE**  
 Ref. By Dr : **MEDI-WHEEL HEALTH CHECKUP**



Registered on : **23-03-2024 03:54 PM**  
 Collected On : **23-03-2024 03:54 PM**  
 Received On : **23-03-2024 03:54 PM**  
 Reported On : **23-03-2024 04:58 PM**  
 Bar Code   
 LIS Number **3 5 7 8**

## HAEMATOTOLOGY

### HbA1c(Glycosylated hemoglobin)

Test Name	Observed Values	Units	Reference Intervals
HbA1c(Glycosylated hemoglobin)	4.10	%	< 6.50 Non-Diabetic 6.50 - 7.00 Very Good Control 7.10 - 8.00 Adequate Control 8.10 - 9.00 Suboptimal Control 9.10 - 10.00 Diabetic Poor Control > 10.00 Very Poor Control
eAG (Estimated Average Glucose)	70.97	mg/dL	
eAG (Estimated Average Glucose)	3.94	mmol/L	

Method : Fluorescence Immunoassay Technology

Sample Type : EDTA Blood

Test Performed by:-

Fully Automated (EM 200) ERBA MANNHEIM.

#### Remarks :

Glycosylated Hemoglobin Testing is Recommended for both (a) Checking Blood Sugar Control in People who might be Pre-Diabetic. (b) Monitoring Blood Sugar Control in patients in more elevated levels, termed Diabetes Mellitus. The American Diabetic Association suggests that the Glycosylated Hemoglobin Test be Performed atleast Two Times in Year in Patients with Diabetes that are meeting Treatment Goals (and That have stable glycemetic Control) and Quarterly in Patients with Diabetes whos therapy has changed or that are not meeting Glycemic Goals.

Glycosylated Hemoglobin measurement is not appropriate where there has been change in diet or Treatment within 6 Weeks. Hence people with recent Blood Loss, Hemolytic Anemia, or Genetic Differences in the Hemoglobin Molecule (Hemoglobinopathy) such as Sickle-cell Disease and other Conditions, as well as those that have donated Blood recently, are not suitable for this Test.

## BIO-CHEMISTRY

Test Name	Observed Values	Units	Reference Intervals
Glucose Fasting (Method - GOD-POD)	96.30	mg/dL	Glucose Fasting Cord: 45-96 New born, 1d: 40 -60 New born, >1d: 50-80 Child: 60-100 Adult: 74-100 >60 Y: 82-115 >90 Y: 75-121
BUN (Blood Urea Nitrogen)	10.0	mg/dL	7.0-18.0



Dr. Ashish Sethi  
 Consultant Biochemist

TECHNOLOGIST

Dr. Mamta Khute  
 M.D. (Path.)  
 BMC No. : 4720/16260



THIS REPORT IS NOT VALID FOR MEDICO LEGAL PURPOSE

PATHOLOGIST

T&C : \* This Reports is Not Valid for Medico Legal Purposes. Identification and name of person is not our responsibility.

\* No part of this report should be reproduced for any purpose. \* Interpret result after considering Age, sex effect of drug and other relevant factor.



# RAJSTHANI DIAGNOSTIC & MEDICAL RESEARCH CENTRE

Fully Computerised Pathology Laboratory

**MRI CT SCAN TMT SONOGRAPHY X-RAY ECG MEMOGRAPHY**

MC - 5346

Patient Name: **PANKAJ KUMAR SAINI**  
 Sr. No. : **3954**  
 Patient ID No.: **3660**  
 Age : **29** Gender : **MALE**  
 Ref. By Dr : **MEDI-WHEEL HEALTH CHECKUP**



Registered on : **23-03-2024 03:54 PM**  
 Collected On : **23-03-2024 03:54 PM**  
 Received On : **23-03-2024 03:54 PM**  
 Reported On : **23-03-2024 04:58 PM**  
 Bar Code   
 LIS Number 3 5 7 8

## BIO-CHEMISTRY KIDNEY FUNCTION TEST

Test Name	Observed Values	Units	Reference Intervals
Blood Urea (Method: Urease-GLDH)	36.30	mg/dL	Adults Women < 50 years : 13-40 Women > 50 years : 21-43 Men < 50 years : 19-45 Men > 50 years : 18-55 Children 1-3 years : 11-36 4-13 years : 15-36 13-19 years : 18-45
Creatinine (Method: Enzymatic Creatininase)	0.98	mg/dL	0.6--1.30
Calcium	10.2	mg/dL	8.5--11
Uric Acid (Method: Uricase-POD)	4.30	mg/dL	2.4--7.2

Test Name	Observed Values	Units	Reference Intervals
Gamma glutamyl transferase (GGT)	22.0	IU/L	15.0--85.0



TECHNOLOGIST

THIS REPORT IS NOT VALID FOR MEDICO LEGAL PUPOSE

*Kamta Khuteta*  
 Dr. Kamta Khuteta  
 M.D. (Path.)  
 SMC No. : 4720/16260



PATHOLOGIST

T&C : \* This Reports is not valid for medico legal purposes. \* Identification and name of person is not our responsibility.  
 B-110, Subhash Marg, Indira Nagar, Jhunjhunu (Raj.) Ph. No. : 1592-294977

\* No part of this report should be reproduced for any purpose. \* Interpret result after considering Age,sex effect of drug and other relevant factor.



# RAJASTHANI DIAGNOSTIC & MEDICAL RESEARCH CENTRE

Fully Computerised Pathology Laboratory

**MRI CT SCAN TMT SONOGRAPHY X-RAY ECG MEMOGRAPHY**

Patient Name: **PANKAJ KUMAR SAINI**  
 Sr. No. : **3954**  
 Patient ID No.: **3660**  
 Age : **29** Gender : **MALE**  
 Ref. By Dr : **MEDI-WHEEL HEALTH CHECKUP**



Registered on : **23-03-2024 03:54 PM**  
 Collected On : **23-03-2024 03:54 PM**  
 Received On : **23-03-2024 03:54 PM**  
 Reported On : **23-03-2024 04:58 PM**  
 Bar Code   
 LIS Number **6 5 7 8**

## BIO-CHEMISTRY Liver Function Test

Test Name	Observed Values	Units	Reference Intervals
SGOT/AST(Tech.: -UV Kinetic)	34.21	U/L	5-40
SGPT/ALT(Tech.: -UV Kinetic)	36.54	U/L	5-40
Bilirubin(Total) (Method : Diazo)	0.62	mg/dL	Adults: 0-2, Cord < 2 Newborns, premature 0-1 day :1-8, 1-2 days : 6-12, 3-5 days : 10-14 Newborns, full term 0-1 day: 2-6, 1-2 days : 6-10, 3-5 days : 4-8
Bilirubin(Direct)	0.11	mg/dL	0-0.3
Bilirubin(Indirect)	0.51	mg/dL	0.1-1.0
Total Protein (Method BIURET Method)	6.90	g/dL	Adults : 6.4 - 8.3 Premature : 3.6 - 6.0 Newborn : 4.6 - 7.0 1 Week : 4.4 - 7.6 7-12 months : 5.1 - 7.3 1-2 Years : 5.6 - 7.5 > 2 Years : 6.0 - 8.0
Albumin(Tech.: -BCG) (Method : BCG)	3.90	gm/dL	0-4 days:2.8-4.4 4d-14 yrs: 3.8-5.4 14y-18y : 3.2-4.5 Adults 20-60 yrs: 3.5-5.2 60-90 yrs: 3.2-4.6
Globulin(CALCULATION)	3.00	gm/dL	2.5-4.5
A/G Ratio(Tech.: -Calculated)	1.30		1.2 -- 2.5
Alkaline Phosphatase(Tech.: -Pnp Amp Kinetic)	260.0	U/L	108-306

*Ashish Sethi*  
 Dr. Ashish Sethi  
 Consultant Biochemist  
 24/7 SERVICE

TECHNOLOGIST

THIS REPORT IS NOT VALID FOR MEDICO LEGAL PUROSE

*Mamta Khuteta*  
 Dr. Mamta Khuteta  
 M.D. (Path.)  
 GMC No. : 4720/16260



PATHOLOGIST

T&C : \* This Reports is not valid for medico legal purposes. \* Identification and name of person is not our responsibility  
 \* No part of this report should be reproduced for any purpose. \* Interpret result after considering Age,sex effect of drug and other relevant factor.

B-110, Subhash Marg, Indira Nagar, Jhunjhunu (Raj.) Ph. No. : 1592-294977



Reg. No. : 51/PNDT/CMHO/JJN/2020

# RAJASTHANI DIAGNOSTIC & MEDICAL RESEARCH CENTRE

Fully Computerised Pathology Laboratory

MRI

CT SCAN

TMT

SONOGRAPHY

X-RAY

ECG

MEMOGRAPHY



Patient Name: **PANKAJ KUMAR SAINI**  
 Sr. No. : **3954**  
 Patient ID No.: **3660**  
 Age : **29** Gender : **MALE**  
 Ref. By Dr : **MEDI-WHEEL HEALTH CHECKUP**



Registered on\* : **23-03-2024 03:54 PM**  
 Collected On : **23-03-2024 03:54 PM**  
 Received On : **23-03-2024 03:54 PM**  
 Reported On : **23-03-2024 04:58 PM**  
 Bar Code   
 LIS Number 3 5 7 8

## THYROID HORMONES T3,T4,TSH (THYROID PROFILE)

Test Name	Observed Values	Units	Reference Intervals
T3 (Total Triiodothyronine)	0.72	ng/ML	0.5 - 1.5 ng/ML
T4 (Total Thyroxine)	6.31	µg/dL	4.60-12.50 µg/dL
TSH (Thyroid Stimulating Hormone)	3.10	µIU/mL	0.35 -- 5.50 µIU/mL

Sample Type : **Serum**

Test Performed by:-

Fully Automated Chemi Luminescent Immuno Assay (**ARCHITECT- i1000 PLUS**) Abbott USA

Remarks :

Primary malfunction of the Thyroid gland may result in excessive (hyper) or Low (hypo) release of T3 or T4. In addition, as TSH directly affect thyroid function, malfunction of the pituitary or the hypothalamus influences the thyroid gland activity.

Disease in any portion of the thyroid-pituitary-hypothalamus system may influence the level of T3 and T4 in the blood, in Primary Hypothyroidism, TSH levels are significantly elevated, while in secondary and tertiary hypothyroidism, TSH levels may be low. In addition, in Euthyroid sick syndrome, multiple alterations in serum thyroid function test findings have been recognized.

JHUNJHUNU (RAJ.)



TECHNOLOGIST

THIS REPORT IS NOT VALID FOR MEDICO LEGAL PURPOSE

Signature of Dr. Mamta Khuteja  
 Dr. Mamta Khuteja  
 M.D (Path.)  
 GMC No. : 4720/16260



PATHOLOGIST

T&C : \* This Reports is not Valid for Medico Legal purposes. \* Identification and name of person is not our responsibility.  
 B-110, Subhash Marg, Indira Nagar, Jhunjhunu (Raj.) Ph. No. : 1592-294977

\* No part of this report should be reproduced for any purpose. \* Interpret result after considering Age,sex effect of drug and other relevant factor.



# RAJSTHANI DIAGNOSTIC & MEDICAL RESEARCH CENTRE

Fully Computerised Pathology Laboratory

**MRI CT SCAN TMT SONOGRAPHY X-RAY ECG MEMOGRAPHY**

Patient Name: **PANKAJ KUMAR SAINI**  
 Sr. No. : 3954  
 Patient ID No.: 3660  
 Age : 29 Gender : MALE  
 Ref. By Dr : MEDI-WHEEL HEALTH CHECKUP



Registered on : 23-03-2024 03:54 PM  
 Collected On : 23-03-2024 03:54 PM  
 Received On : 23-03-2024 03:54 PM  
 Reported On : 23-03-2024 04:58 PM  
 Bar Code   
 LIS Number 3 5 7 8

## URINE EXAMINATION URINE COMPLETE

Test Name	Observed Values	Units	Reference Intervals
<b>PHYSICAL</b>			
Quantity	20	ml	
Colour	Pale Yellow		
Appearance / Transparency	Clear		
Specific Gravity	1.010		
PH	5.0		4.5-6.5
<b>CHEMICAL</b>			
Reaction	Acidic		
Albumin	TRACE		
Urine Sugar	Nil		
<b>MICROSCOPIC</b>			
Red Blood Cells	Nil	/h.p.f.	
Pus Cells	1-2	/h.p.f.	
Epithelial Cells	0-1	/h.p.f.	
Crystals	Nil	/h.p.f.	
Casts	Nil	/h.p.f.	
Bactria	Nil	/h.p.f.	
Others		/h.p.f.	
Test Name	Observed Values	Units	Reference Intervals
URINE SUGAR FASTING	Nil		

&lt;&lt;&lt; END OF REPORT &gt;&gt;&gt;

&gt;&gt;&gt; Results relate only to the sample as received. Kindly correlate with clinical condition. &lt;&lt;&lt;

Note: This report is not valid for medico legal purposes.

*Asmita Sethi*  
 Dr. Asmita Sethi  
 Consultant Biochemist  
 SERVICE

TECHNOLOGIST

*Kamla Khute*  
 Dr. Kamla Khute  
 M.D. (Path.)  
 BMC No. : 4720/16260



THIS REPORT IS NOT VALID FOR MEDICO LEGAL PURPOSE

PATHOLOGIST

T&amp;C : \* This Reports is Not Valid for Medico Legal Purposes Identification and name of person is not our responsibility

\* No part of this report should be reproduced for any purpose. \* Interpret result after considering Age,sex effect of drug and other relevant factor.





# RAJASTHANI DIAGNOSTIC & MR CENTRE

## FULLY COMPUTERISED PATHOLOGY LABORATORY

MRI

CT SCAN

TMT

SONOGRAPHY

X-RAY

ECG

MAMOGRAPHY

NAME	PANKAJ KUMAR SAINI	AGE-	SEX: M
REF/BY:	BOB HEALTH CHECHUP	DATE	23-Mar-24

### ULTRASONOGRAPHY WHOLE ABDOMEN

**Liver:** is normal in size, shape and echotexture. No IHBR dilatation is seen. No focal mass seen. Portal vein and hepatic veins are normal in diameter. Common bile duct is normal in diameter and lumen is clear.

**Gall bladder:** is normal in size shape, location with echo free lumen. Wall thickness is normal. No echogenic shadow suggestive of calculus is seen. No focal mass or lesion is seen.

**Pancreas:** is normal in size, shape and echotexture. No focal mass or lesion is detected. Pancreatic duct is not dilated.

**Rt. Kidney:** is normal in size, shape, position and echotexture. Corticomedullary differentiation is well maintained. No evidence of definite calculus/ hydronephrosis is seen.

**Lt. Kidney:** is normal in size, shape, position and echotexture. Corticomedullary differentiation is well maintained. No evidence of definite calculus/ hydronephrosis is seen.

**Spleen:** is normal in size, regular in shape and echo texture. No focal lesion is seen. Splenic vessels are normal.

**Urinary Bladder:** is well distended. Outline of bladder is regular. Wall thickness is normal. No focal mass is seen. No echogenic shadow suggestive of calculus is seen.

**Prostate:** is normal in size, regular in shape and outline. Capsule is intact.

No evidence of ascites is seen. No significant Lymphadenopathy is seen. No obvious bowel pathology is seen. Retroperitoneum including aorta, IVC are unremarkable.

### IMPRESSION:

❖ NORMAL SONOGRAPHY STUDY.

Advised: clinicopathological correlation

**DR. ANUSHA MAHALAWAT**  
**MD. RADIODIAGNOSIS**

*Dr. Anusha Mahalawat*  
**MD (Radiodiagnosis)**  
**(RMC. 38742/25457)**



आपातकालीन सेवाएं

THIS REPORT IS NOT VALID FOR MEDICO LEGAL PURPOSE





# RAJSTHANI DIAGNOSTIC & MRI CENTRE

FULLY COMPUTERISED PATHOLOGY LABORATORY

MRI

CT SCAN

TMT

SONOGRAPHY

X-RAY

ECG

MAMOGRAPHY

NAME : PANKAJ KUMAR SAINI	AGE 29 /SEX M
REF. BY :BOB HEALTH CHECK-UP	DATE: 23.03.2024

## X-RAY CHEST PA

- Both lung fields appear normal in under view
- No e/o consolidation or cavitations is seen.
- Both costo-phrenic angles appear clear.
- Cardiac size is within normal limits.
- Both domes of diaphragm appear normal.
- Bony thoracic cage & soft tissue shadow appear normal.

**IMPRESSION :- NORMAL X-RAY CHEST (PA)**

DR. ANUSHA MAHALAWAT

MD (RADIODIAGNOSIS)

RMC -38742/25457

Dr. Anusha Mahalawat  
MD (Radiodiagnosis)  
(RMC. 38742/25457)



THIS REPORT IS NOT VALID FOR MEDICO LEGAL PURPOSE



ECG

RAJASTHANI DIAG. & MR CENTRE, JHUNJHUNU  
9 BOB / PANKAJ KUMAR SAINI / 29 Yrs / M / 165Cms. / 83Kgs. / Non Smoker  
Heart Rate : 83 bpm / Tested On : 23-Mar-24 10:56:36 / HF 0.05 Hz - LF 35 Hz / Notch 50 Hz / Sn 1.00 Cm/mV / Sw 25 mm/s  
/ Refd By: BOB HEALTH CHECK UP



Rajasthan Diagnostic & Medical Research Centre  
Jhunjhunu



Vent Rate : 83 bpm  
PR Interval : 142 ms  
QRS Duration : 78 ms  
QT/QTc Int : 354/394 ms  
P-QRS-T axis : 49.00° 75.00° 30.00°

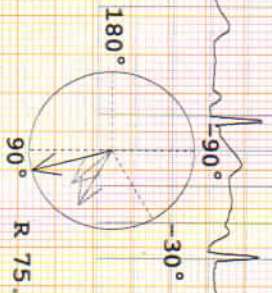

Alleengers ECG (P/Isces)(P/IS218210312)

Reported By:

**RAJASTHANI DIAGNOSTIC & MEDICAL RESEARCH CENTRE**  
 B-110, JINDIRA NAGAR, SUBHASH MARG, MANDAWA MOD, JHUNJHUNU Email:

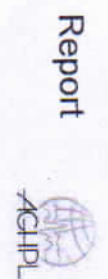

PANKAJ KUMAR SAINI / 29 Yrs / M / 165 Cms / 83 Kg  
 Date: 23 - 03 - 2024 Technician : MANOJ KUMAR Examined By:

Stage	Time	Duration	Speed(mph)	Elevation	METS	Rate	% THR	BP	RPP	PVC	Comments
Supine	01:01	1:01	00.0	00.0	01.0	090	47 %	128/82	115	00	
Standing	02:07	1:06	00.0	00.0	01.0	082	43 %	128/82	104	00	
HV	03:10	1:03	00.0	00.0	01.0	086	45 %	128/82	110	00	
Warm Up	04:11	1:01	00.0	00.0	01.0	084	44 %	128/82	107	00	
ExStart	05:14	1:03	01.0	00.0	01.0	093	49 %	130/84	120	00	
BRUCE Stage 1	08:14	3:00	01.7	10.0	04.7	115	60 %	132/84	151	00	
BRUCE Stage 2	11:14	3:00	02.5	12.0	07.1	133	70 %	134/86	178	00	
PeakEx	11:19	0:05	01.1	00.0	07.2	131	69 %	134/86	175	00	
Recovery	11:49	0:30	01.1	00.0	04.2	128	67 %	134/86	171	00	
Recovery	12:19	1:00	01.1	00.0	01.2	115	60 %	136/88	156	00	
Recovery	13:19	2:00	00.0	00.0	01.0	102	53 %	134/84	136	00	
Recovery	14:19	3:00	00.0	00.0	01.0	103	54 %	132/84	135	00	
Recovery	15:17	4:00	00.0	00.0	01.0	101	53 %	128/82	129	00	

**REPORT :**

Heart Rate 82.0 bpm  
 Systolic BP 134.0 mmHg  
 Diastolic BP 86.0 mmHg  
 Maximum Depression 0.4  
 Exercise Time 06:05 Mins.  
 METS 7.2  
 Target Heart Rate 191.0  
 Test End Reason Test Complete, Heart Rate Achieved

  
**Rajasthani Diagnostic & Medical Research Centre**  
**Jhunjhunu**  
 Doctor : RDMRC



Date: 23 - 03 - 2024 METS : 1.0 HR : 90 Target HR : 47% of 191 BP : 128/82 Post J @80mSec ExTime: 00:00 Speed: 0.0 mph Grade : 00.00 % 25 mm/Sec. 1.0 Cm/mV

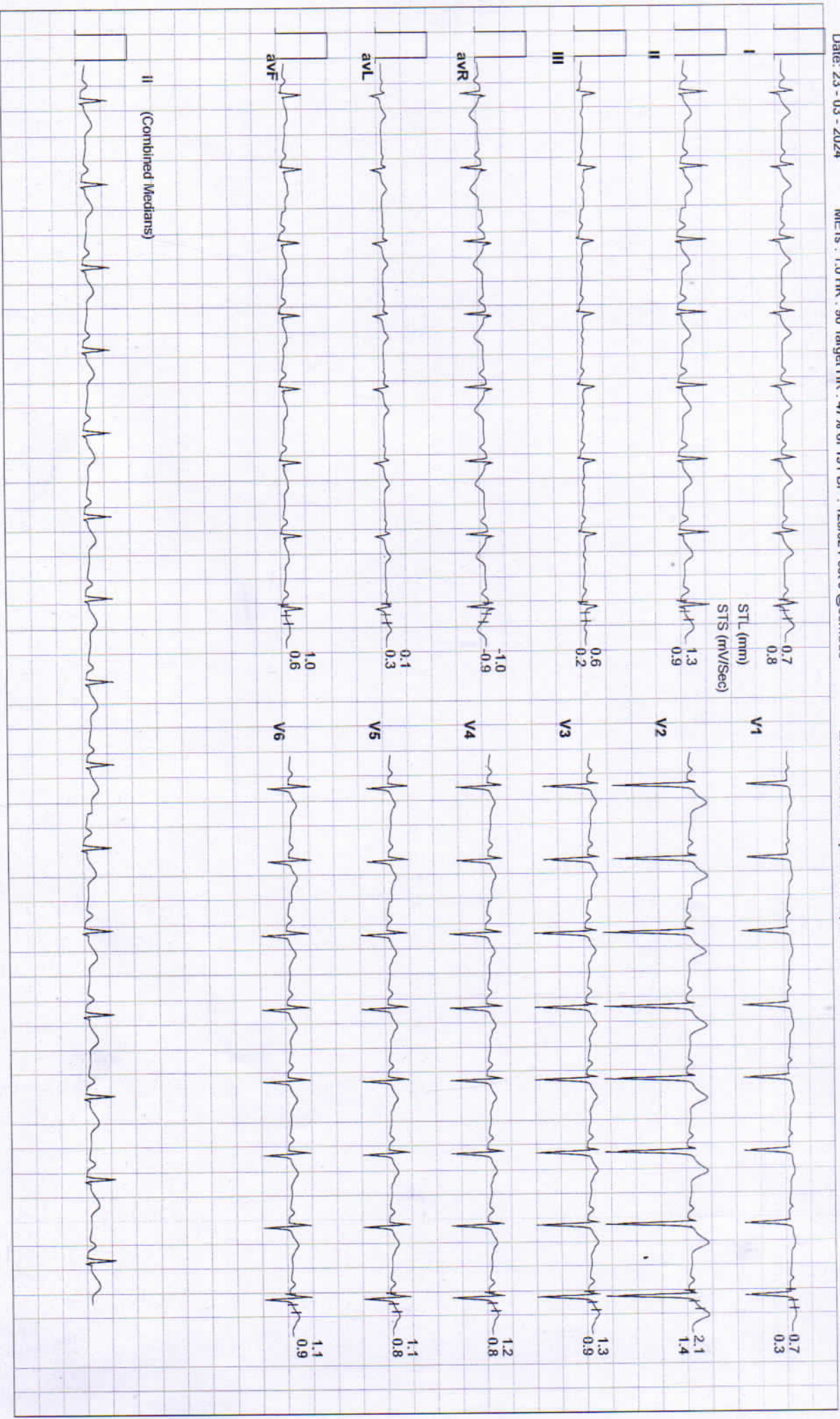



Date: 23 - 03 - 2024 METs : 1.0 HR : 82 Target HR : 43% of 191 BP : 128/82 Post J @60mSec

ExTime: 00:00 Speed: 0.0 mph Grade : 00.00 % 25 mm/Sec. 1.0 Cm/mV

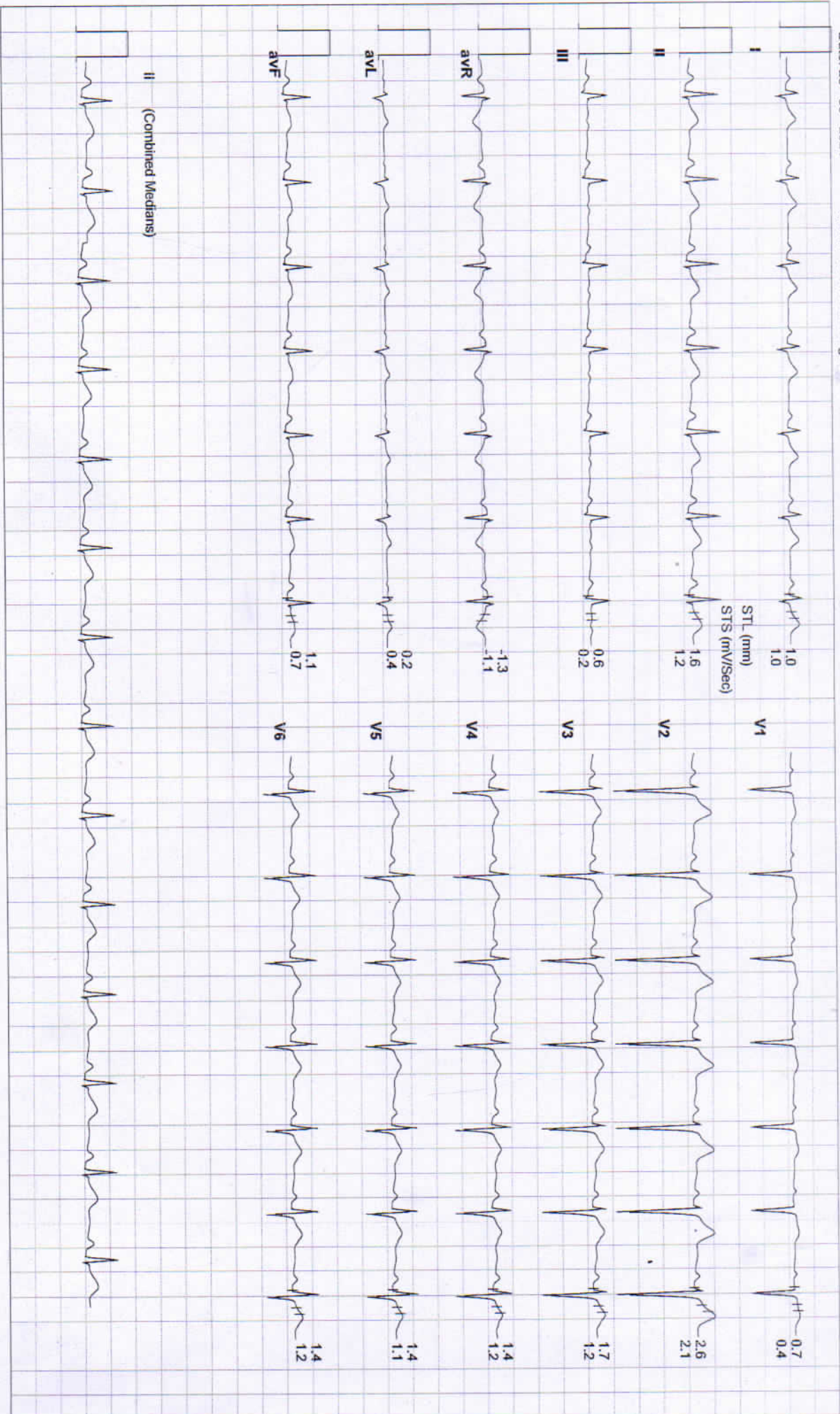



Date: 23 - 03 - 2024      METs : 1.0 HR : 86 Target HR : 45% of 191 BP : 128/82 Post J @70mSec      ExTime: 00:00      Speed: 0.0 mph Grade : 00.00 % 25 mm/Sec: 1.0 Cm/mV

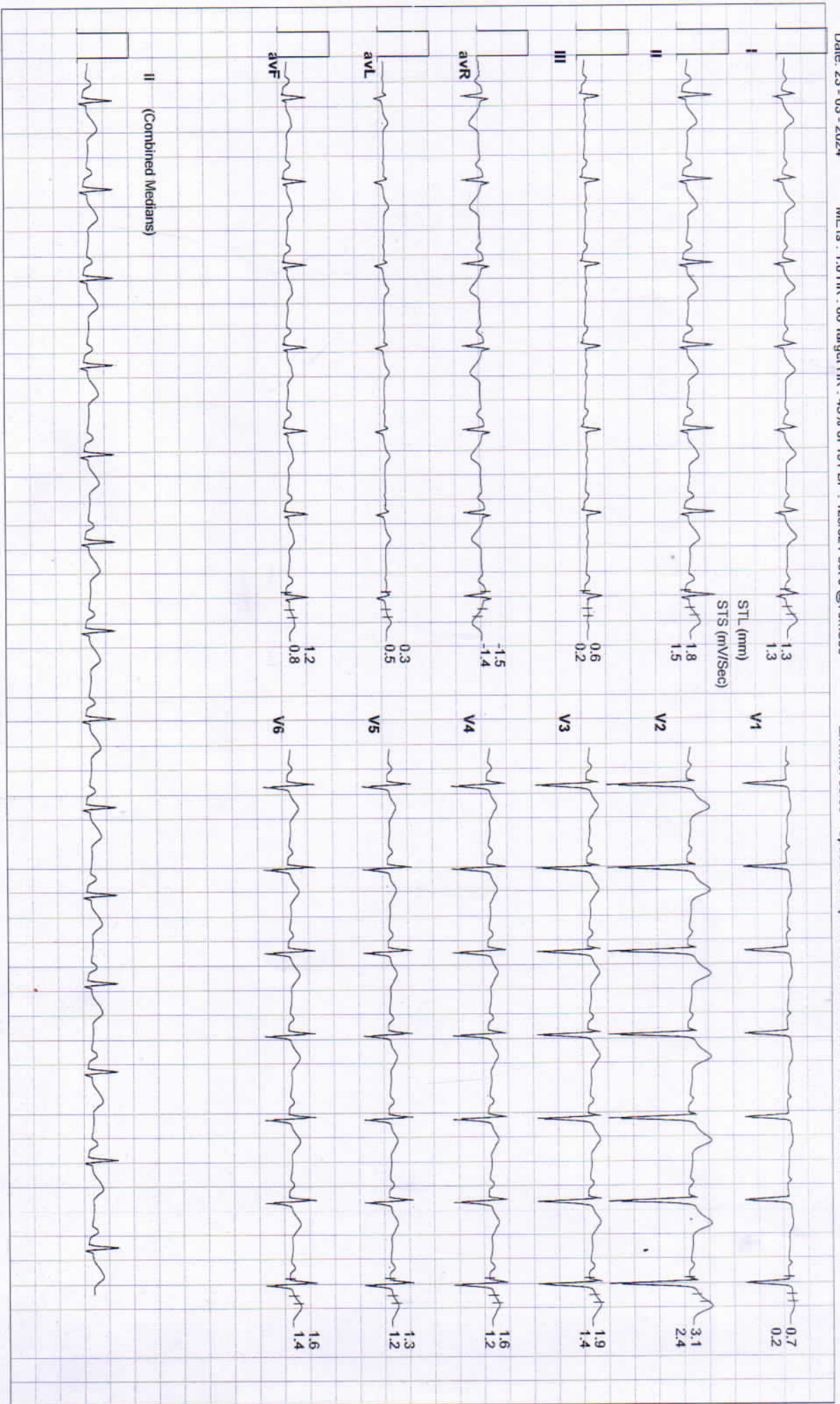



Date: 23 - 03 - 2024 METs : 1.0 HR : 84 Target HR : 44% of 191 BP : 128/82 Post J @80mSec

ExTime: 00:00 Speed: 0.0 mph Grade : 00.00 % 25 mm/Sec. 1.0 Cm/mV

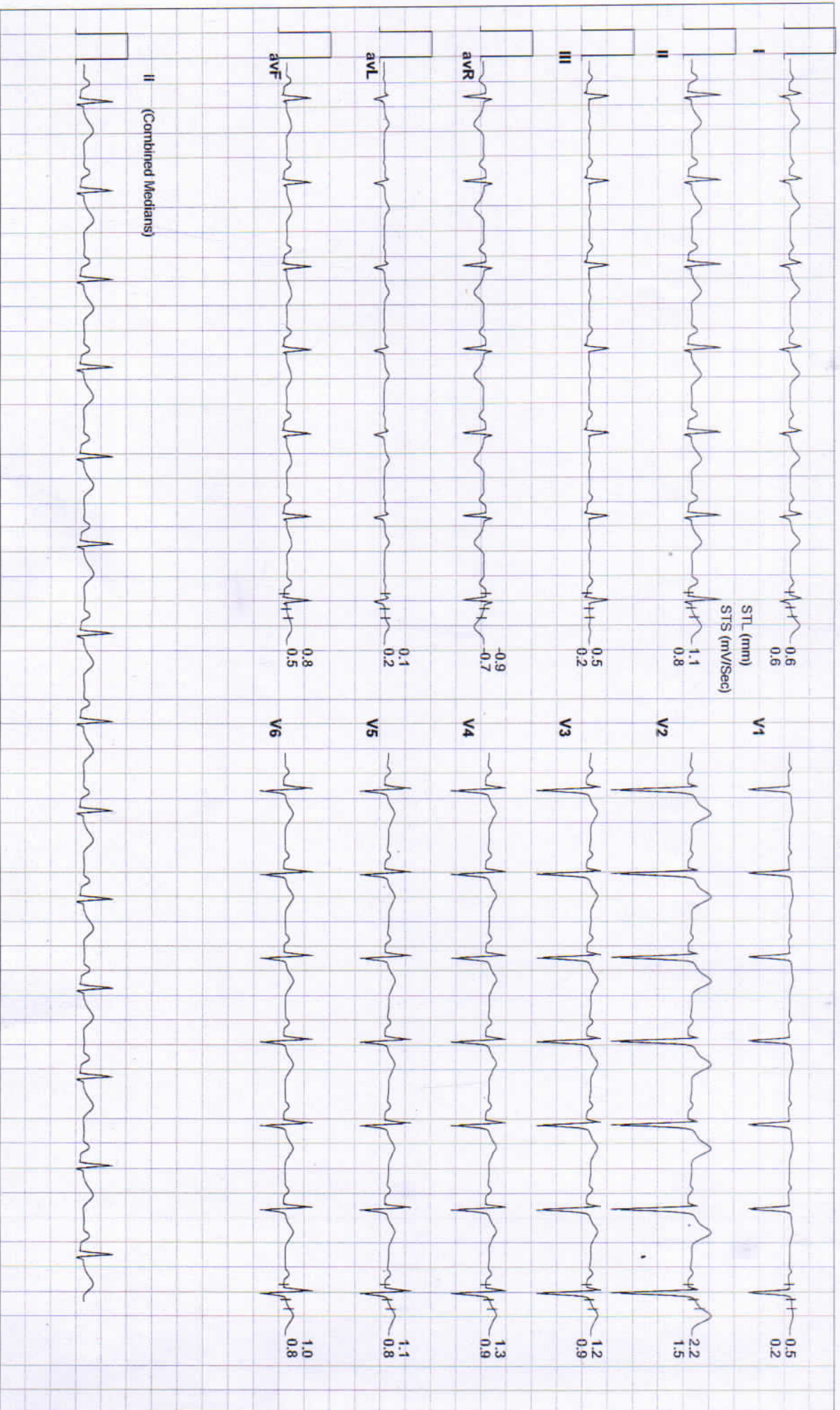





Date: 23 - 03 - 2024

METS : 1.0 HR : 93 Target HR : 49% of 191 BP : 130/84 Post J @80mSec

ExTime: 00:00

Speed: 1.0 mph Grade : 00.00 % 25 mm/Sec: 1.0 Cm/mV

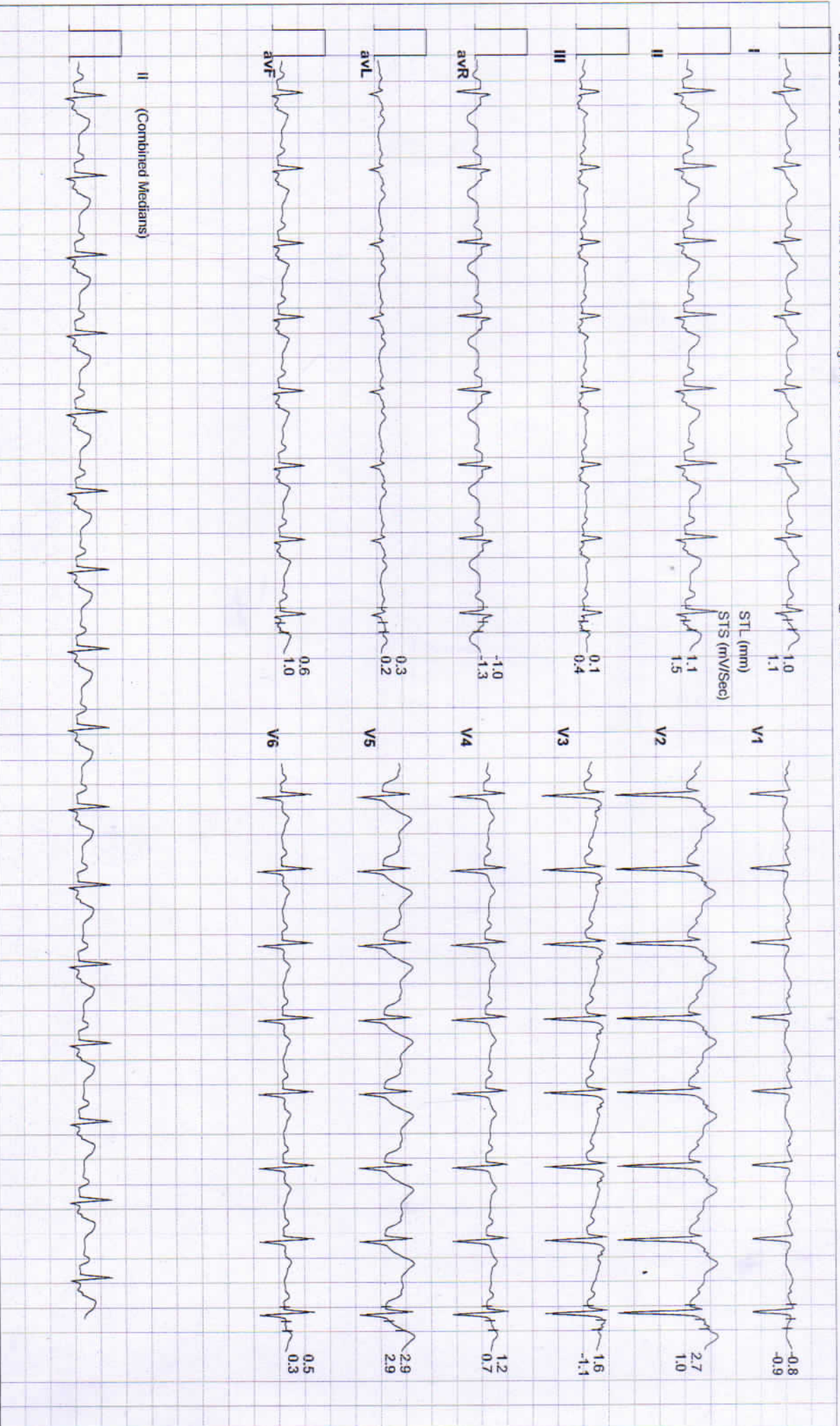



Date: 23 - 03 - 2024

METS : 4.7 HR : 115 Target HR : 60% of 191 BP : 132/84 Post J @80mSec

ExTime: 03:00

Speed: 1.7 mph Grade : 10.00 % 25 mm/Sec. 1.0 Cm/mV

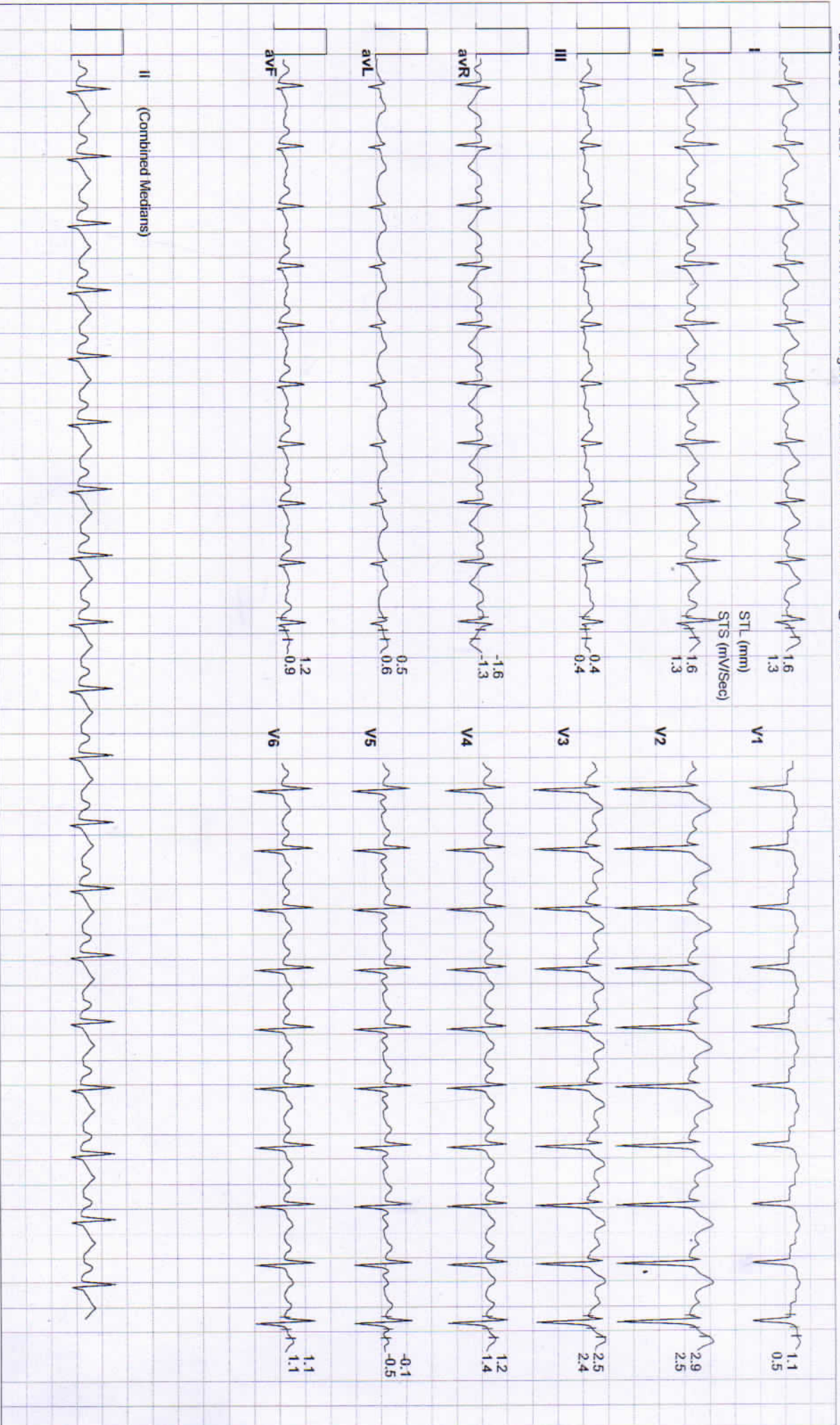



Date: 23 - 03 - 2024 METs : 7.1 HR : 133 Target HR : 70% of 191 BP : 134/86 Post J @60mSec ExTime: 06:00 Speed: 2.5 mph Grade : 12.00 % 25 mm/Sec. 1.0 Cm/mV





Date: 23 - 03 - 2024 METs : 7.2 HR : 131 Target HR : 69% of 191 BP : 134/86 Post J @60mSec  
 ExTime: 06:06 Speed: 1.1 mph Grade : 00.00 % 25 mm/Sec. 1.0 Cm/mV





Date: 23 - 03 - 2024

MEts : 4.2 HR : 128 Target HR : 67% of 191 BP : 134/86 Post J @60mSec

ExTime: 06:05 Speed: 1.1 mph Grade : 00.00 % 25 mm/Sec. 1.0 Cm/mV

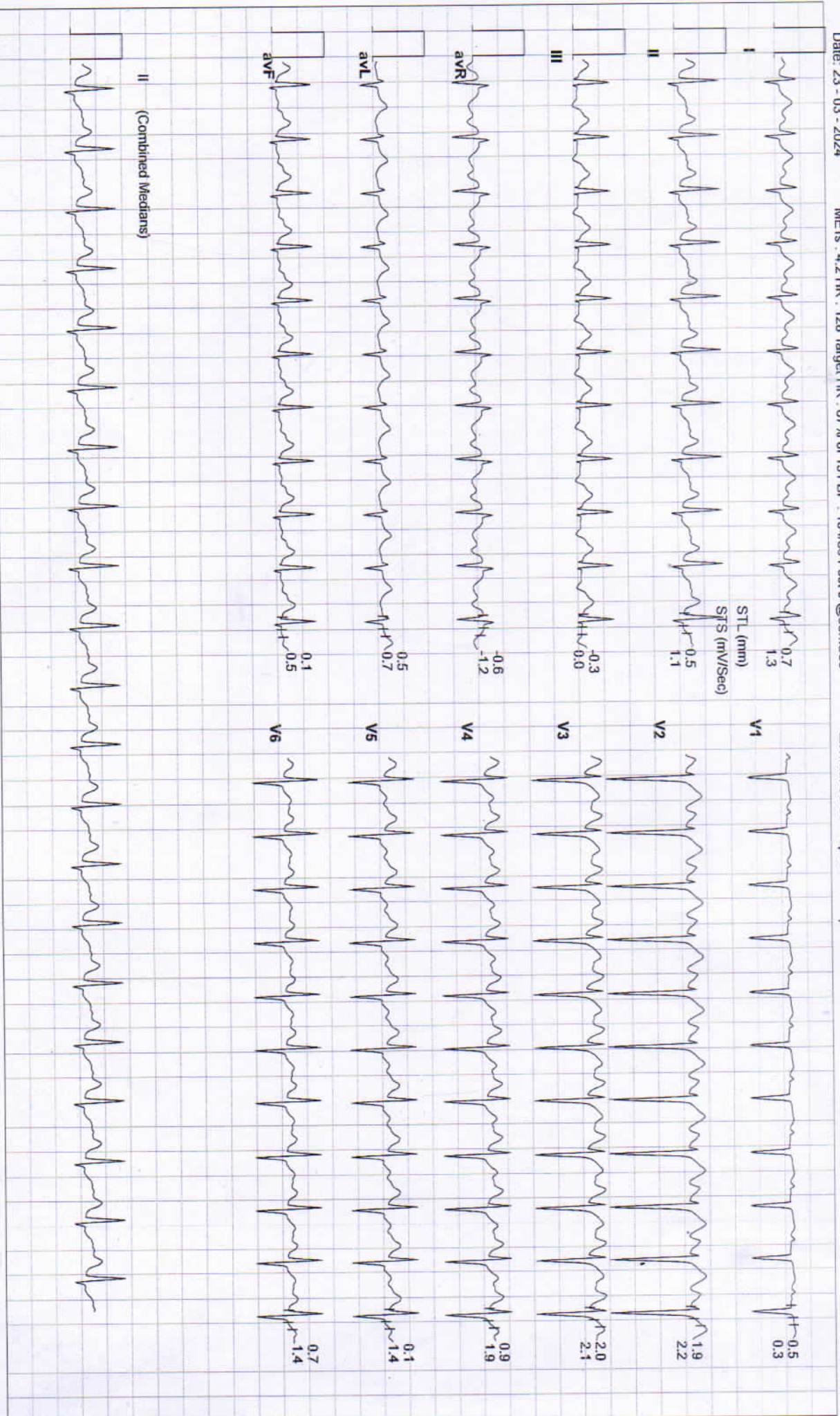



Date: 23 - 03 - 2024

MEts : 1.2 HR : 115 Target HR : 60% of 191 BP : 136/88 Post J @70mSec

ExTime: 06:05 Speed: 1.1 mph Grade : 00.00 % 25 mm/Sec. 1.0 Cm/mV





Date: 23 - 03 - 2024

METs : 1.0 HR : 102 Target HR : 53% of 191 BP : 134/84 Post J @70mSec

ExTime: 06:05

Speed: 0.0 mph Grade : 00.00 % 25 mm/Sec. 1.0 Cm/mV

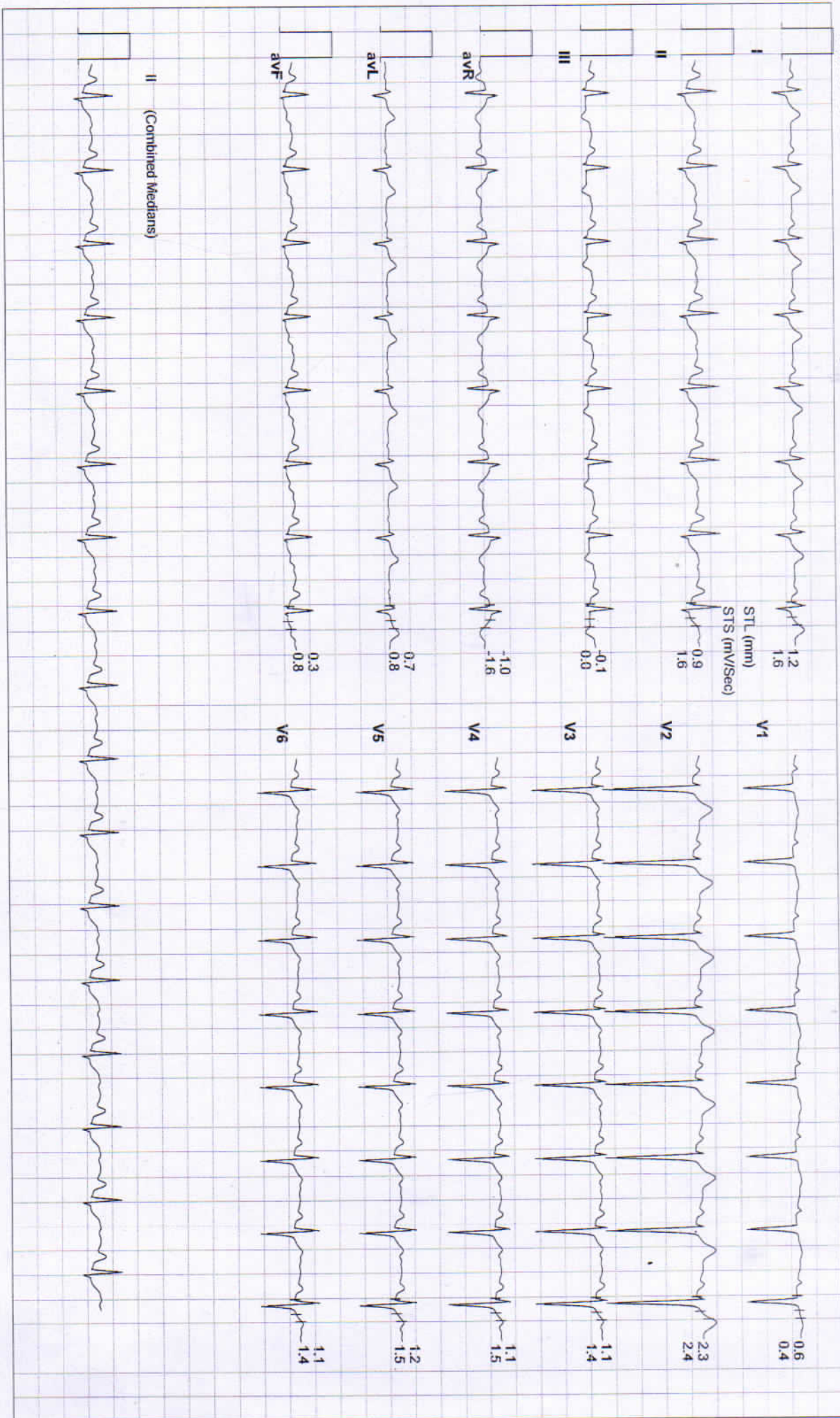



Date: 23 - 03 - 2024      METs : 1.0 HR : 103 Target HR : 54% of 191 BP : 132/84 Post J @80mSec      ExtTime: 06:05      Speed: 0.0 mph Grade : .00.00 % 25 mm/Sec. 1.0 Cm/mV

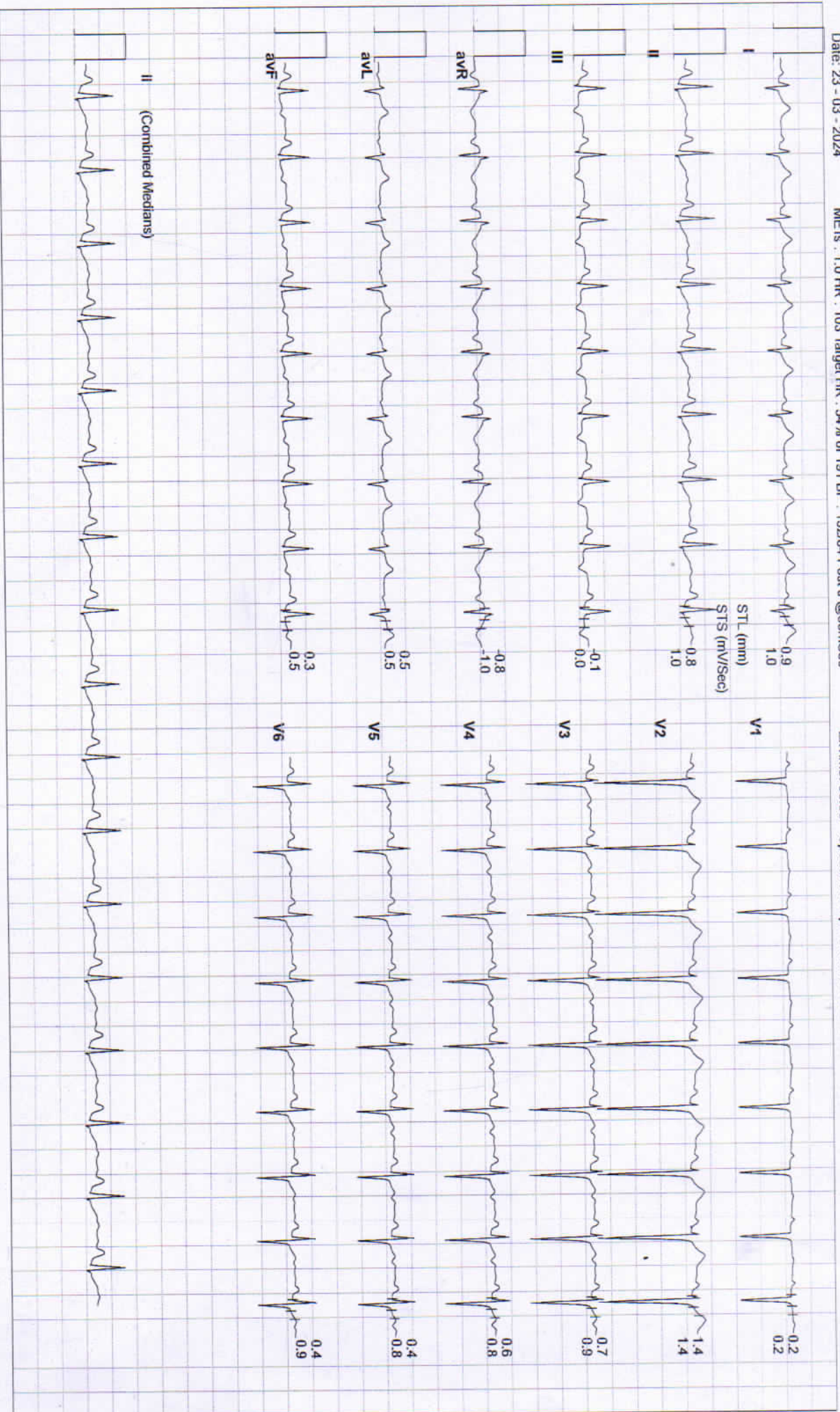





Date: 23 - 03 - 2024      METs : 1.0 HR : 101 Target HR : 53% of 191 BP : 128/82 Post J @80mSec      ExtTime: 06:05      Speed: 0.0 mph Grade : 00.00 % 25 mm/Sec. 1.0 Cm/mV

