

OP Slip

UHID No :- UD-242501237 **OP No** :- OP-242503719 **OP Date** :- 27 Apr 2024
10:57AM
Pt. Name :- Mr VIJAY SAINI **Age/Sex** :- 35 Y/Male **Mob. No** :- 8422010001
Pay Type :- Emp. Credit **Token No** :- NOR. - 33 **Paid** :- 0.00 ✓
Deptt. :- GENERAL MEDICINE **Consultant** :- Dr ANURAG KAUSHAL (MD)
Address :- #1225, NEAR HUDA MARKET, **Empanelment** :- Mediwheel
SECTOR 5,
THANESAR, KURUKSHETRA

Present Complaints:

h/o Sx for ? Glioma x 2021
h/o antiepileptic use (T. Oxcarbazepine
300 BD)

Diagnosis:

Seizure Disorder

Treatment/Preventive Care/Nutrition Advised:

Continue antiepileptic
Tds Folvite 5 OD 1 → }
x 30 days
Panhus

Past/Family History:

No fresh complaints

Drug Allergy (If any):

Examination (Vitals):

NO PT/PE
Cvs - S1 S2 ⊕
Chest - R/LNV ⊕ ⊕
BP: 129/74 PR: 78 RR: _____
Temp: _____ SPO2: 97
Weight: _____ Height: _____

Investigations:

Out Time:

Dr. Anurag Kaushal
MD(Medicine) INTENSIVIST
1504-HCMS

Doctor Signatures:

Next Follow-up:

Nutritional Screening: Wt. Loss Loss of Appetite Muscle Wasting Delay Wound Healing Lethargy Decrease Mobility

Pain Scale



OPD Timing : 10:00 AM - 6:00 PM (Sunday Closed)

VIJAY SAINI
Male

27/04/2024 10:40:11

35 Years

Rate 65 Sinus rhythm.....normal P axis, V-rate 60- 99
RR 923 ST elev, probable normal early repol pattern.....ST elevation, age<55
PR 151
QRSD 82
QT 385
QTc 401

--AXIS--

P 17
QRS 39
T 43

- NORMAL ECG -

12 Lead; Standard Placement

Unconfirmed Diagnosis

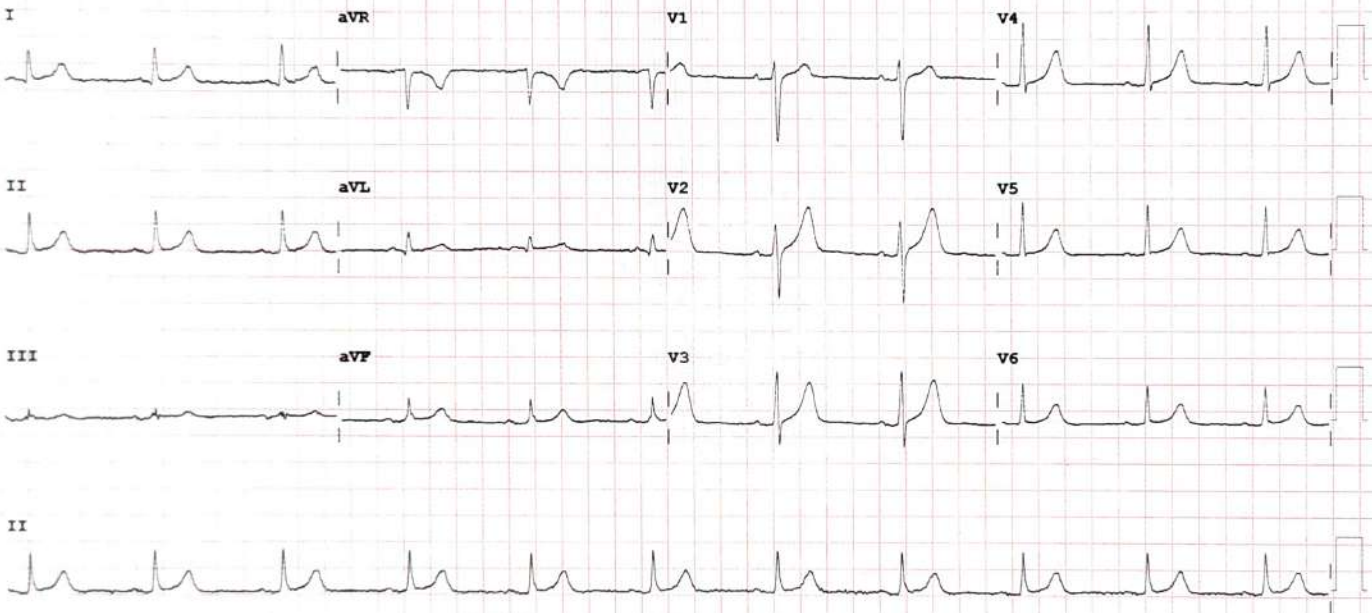

Device: Speed: 25 mm/sec Limb: 10 mm/mV Chest: 10.0 mm/mV

50~ 0.15- 40 Hz

100B bCL

P?

HECARTIDOPRINT

<<

R

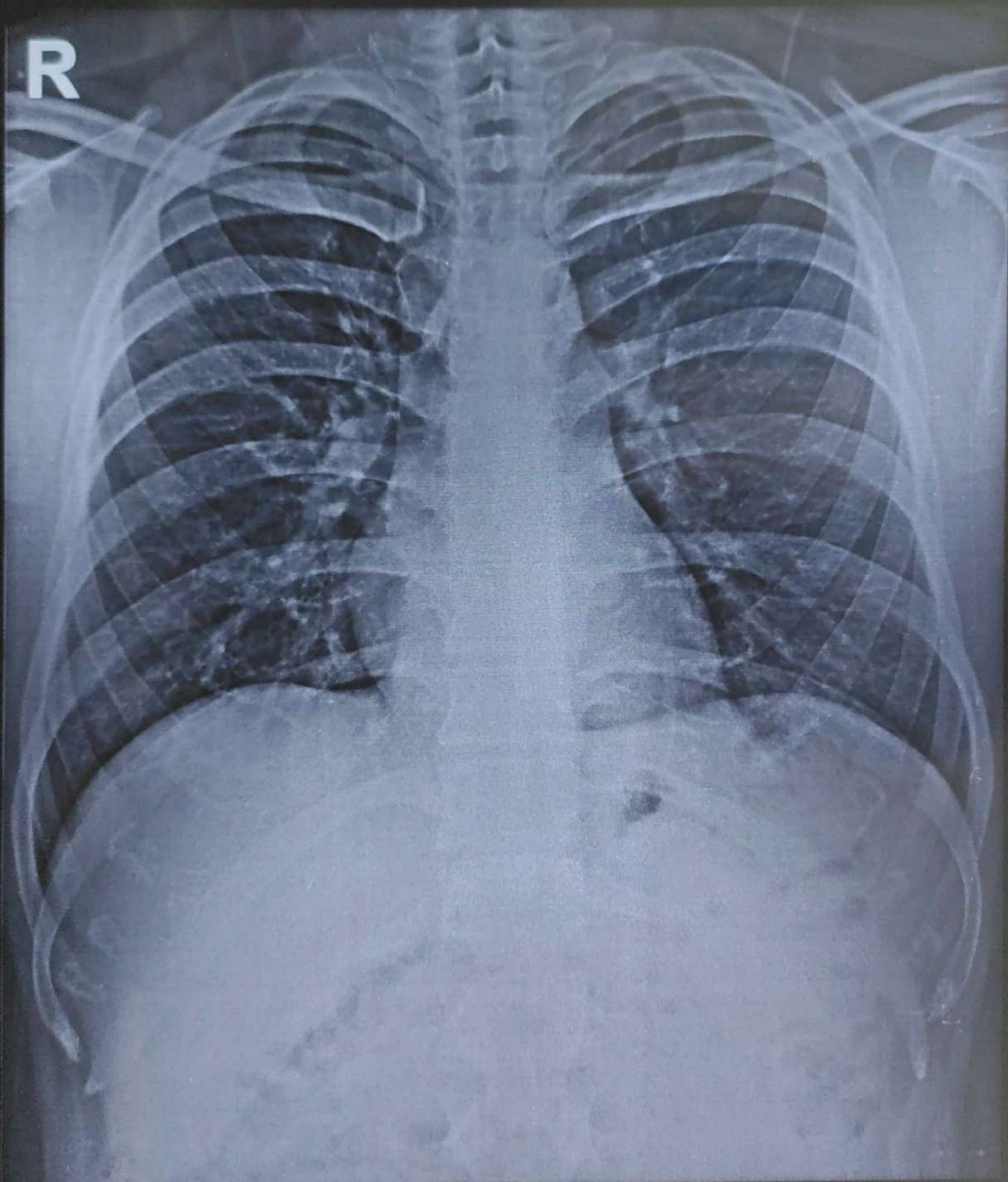

VIJAY SAINI 35/Y 1237 M CHEST PA 27-Apr-24 10:34 AM
SHRI BALAJI AAROGYAM HOSPITAL, KURUKSHETRA



SHRI BALAJI AAROGYAM HOSPITAL

KURUKSHETRA

Patient Demographics

VIJAY SAINI 35YRS

Patient ID: 242501237

Gender: M

Performed By: DR RISHABH MARWAH

Comments

NORMAL CHAMBER DIMENSIONS
IAS/IVS INTACT
AORTIC ROOT/MPA NORMAL
NORMAL VALVE MORPHOLOGY
NO SIGNIFICANT REGURGITATION
NO RWMA
NORMAL SYSTOLIC FUNCTION
NORMAL DIASTOLIC FUNCTION
NO CLOT/VEG/PE
IVC- NORMAL

Adult Echo: Measurements and Calculations

2D

LVIDd (2D)	4.51 cm	LVLs (A4C)	5.6 cm	EF (A4C)	66.0 %
LVPWd (2D)	1.03 cm	LVAAd (A4C)	22.30 cm ²	IVSd (2D)	0.927 cm
EDV (2D-Teich)	92.9 ml	LVAAs (A4C)	11.70 cm ³	LA Dimen (2D)	2.6 cm
EDV (2D-Cubed)	91.7 ml	EDV (A4C)	59.2 ml	LA/Ao (2D)	0.897
A4Cd		ESV (A4C)	20.1 ml	AoR Diam (2D)	2.9 cm
LV Vol	59.2 ml				
LV Length	6.87 cm				
LV Area	22.3 cm ²				
A4Cs		IVS/LVPW (2D)	0.900		
LV Vol	20.1 ml				
LV Length	5.63 cm				
LV Area	11.7 cm ²				
LVLd (A4C)	6.9 cm	SV (A4C)	39.1 ml		

Doppler

AV Vmax		MV E/A	1.5	PV Vmax	
Max PG				Max PG	4 mmHg
Vmax	111 cm/s			Vmax	106 cm/s
MV Peak E Vel		Med E' Vel	10.5 cm/s		
Vel	99.9 cm/s				
PG	4 mmHg				
MV Peak A Vel		E/Med E'	9.5		
Vel	67.4 cm/s				
PG	2 mmHg				

Images

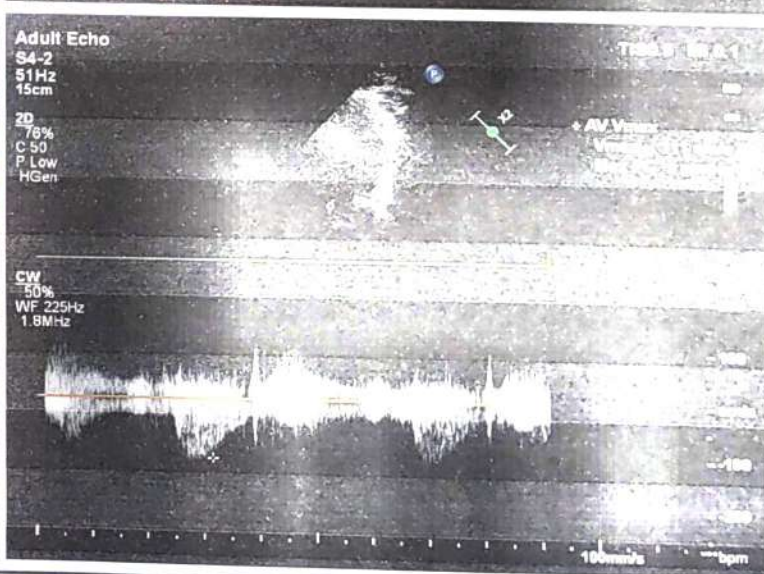
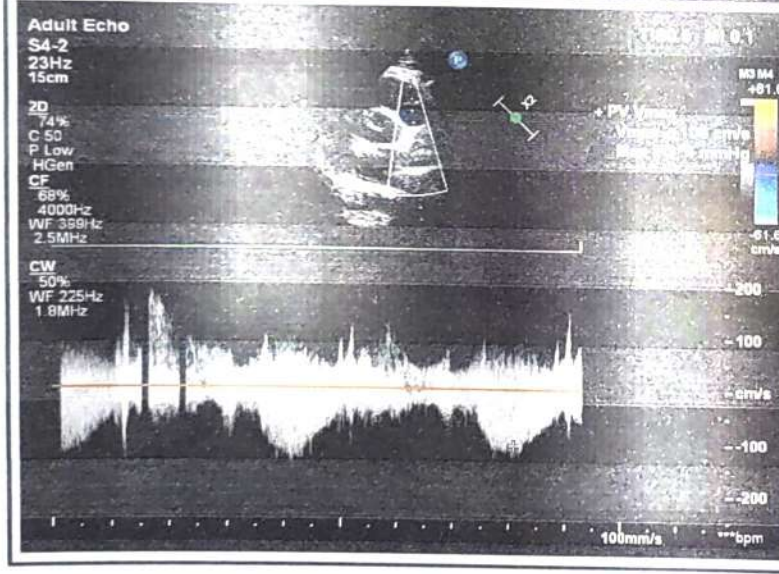

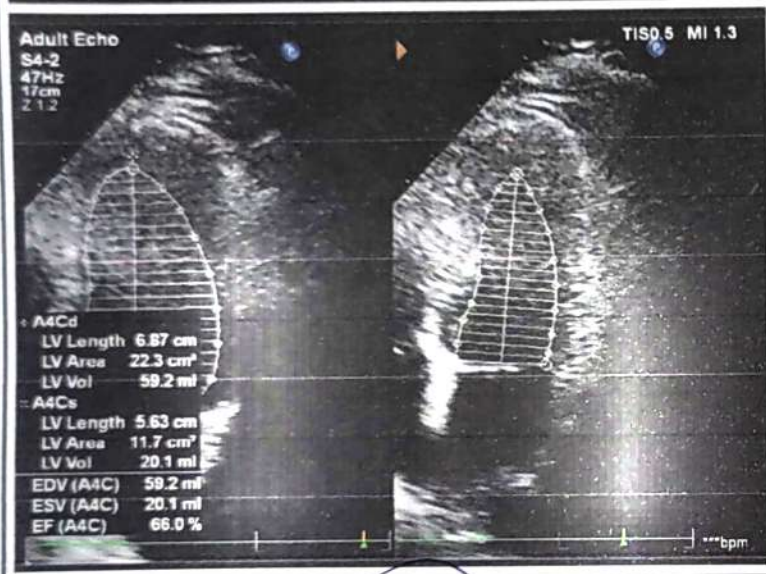
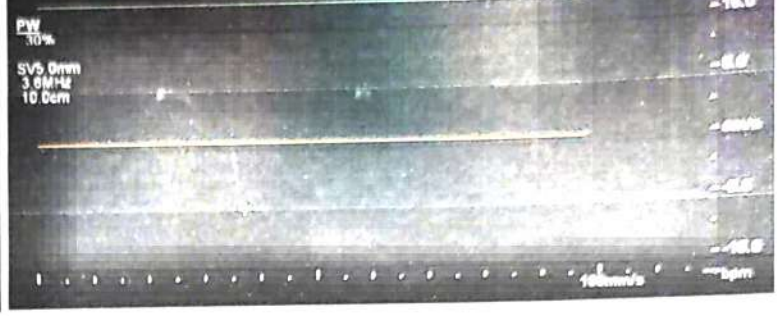
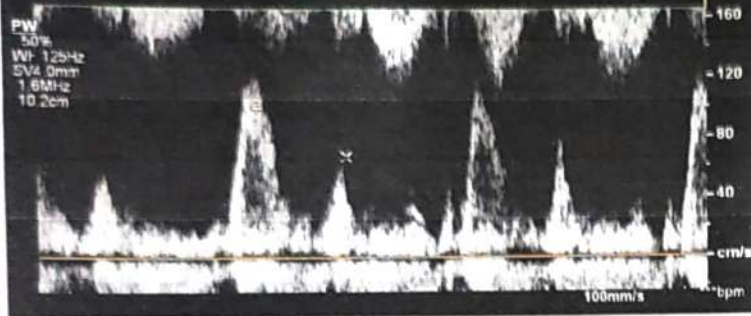

Signature

Signature:
Name(Print):

Dr. RISHABH MARWAH
MD DM Cardiology
Consultant Interventional
Cardiology
Shri Bala Ji Aarogyam Hospital,
Reg.No. HN8708

Date:



**SHRI BALAJI
AAROGYAM HOSPITAL
PVT. LTD**

01744-270255
99926-30762
99964-44762



Regd. off.: BEHIND OLD BUS STAND, KURUKSHETRA

E-mail : aarogyamkk@gmail.com

CIN : U93000HR2018PTC074193

Typed by: Varsha

PATIENT NAME	MR. VIJAY SAINI	AGE/SEX	35 Y / MALE
REFERRED BY:	SELF	DATE	27.04.2024

USG WHOLE ABDOMEN

LIVER:-Is normal in size measuring 13.4 cm **with increased echogenicity s/o fatty liver and is mildly coarse in echotexture.** No focal lesion is seen in the liver parenchyma. IHBR's are not dilated. The PV is normal.

GALL BLADDER: - normal in size and distensibility. The wall thickness is normal. No evidence of any peri-cholecystic collection is seen. No evidence of calculus is seen.

CBD is normal in course and caliber.

PANCREAS:-Head and proximal body of pancreas are normal in outline and echotexture. Rest of the pancreas obscured by bowel shadows.

SPLEEN: - is normal in size measuring 9.8 cm and echotexture. No focal lesion is seen.

RIGHT KIDNEY:-It is normal in size measuring 11.2 x 4.0 cm, normal in position and echotexture. CMD is maintained. The pelvi-calyceal system is compact. No evidence of calculus or hydronephrosis is seen.

LEFT KIDNEY:-It is normal in size measuring 11.0 x 4.3 cm, normal in position and echotexture. CMD is maintained. The pelvi-calyceal system is compact. No evidence of calculus or hydronephrosis is seen.

URINARY BLADDER:-Is minimally distended.

PROSTATE: - is normal in size. Echotexture is normal.
No free fluid is seen in abdomen and pelvis.
No evidence of any mesenteric lymphadenopathy noted.
Visualized bowel loops appear unremarkable.

IMPRESSION:

➤ **FATTY LIVER GRADE I AND IS MILDLY COARSE IN ECHOTEXTURE (SUGGESTED LFT CORRELATION).**

Please Correlate Clinically.

DR. ISHA GOYAL,
DMRD (CMC LUDHIANA)
Ex. Fortis Hospital Ludhiana
Consultant Radiologist

Not valid for Medico Legal Purposes. Advised further clinical correlations.





SBAH PATH LAB



INSIDE SHRI BALAJI AAROGYAM HOSPITAL Pvt. Ltd.
BEHIND OLD BUS STAND, KURUKSHETRA

E-mail : aarogyamkkr@gmail.com

UHID No :- UD-242501237	Reg No :- 242501237	Print Date : 27-Apr-2024 01:54 PM
Receipt No :- 24250001664	Receipt Date :- 27 Apr 2024	
Patient Name :- Mr VIJAY SAINI	Father :- RAJ KUMAR	Age/Sex :- 35 Y/M
Mobile No :- 8422010001		Consultant :- Dr ANURAG KAUSHAL (MD)
Address :- #1225, NEAR HUDA MARKET , SECTOR 5, THANESAR , KURUKSHETRA		

Final Report

Investigations	Observations	Biological Reference Interval	Unit
----------------	--------------	-------------------------------	------

Sample No:24253648

Sample Gnt At: (27 Apr 2024 10:55 AM), Sample Rvd At (27 Apr 2024 10:55 AM), Report Gnt At : (27 Apr 2024 12:00 PM)

HAEMATOLOGY

CBC

WBC	5.33	4.00 - 11.00	10 ³ /mm ³
RBC <i>Methology / Carm</i>	5.07	4.00 - 5.50	million/cumm
HAEMOGLOBIN	14.2	13.00 - 16.00	gm/dl
HCT <i>DefaultMethodTwo / test Machine</i>	43.8	35.00 - 50.00	%
MCV(MEAN CELL VOLUME)	86.39	83.00 - 101.00	fl
MCH(MEAN CELL HAEMOGLOBIN)	28.01	27.00 - 32.00	pg
MCHC	32.42	31.50 - 35.00	gm%
RDW-CV <i>Method1 / test Machine</i>	13.1	12.00 - 18.00	%
RDW-SD	43.2	37.00 - 56.00	fl
MIC <i>Methology / test Machine</i>	1.3	0.00 - 20.00	%
MAC	5.5	2.00 - 10.00	%
PLATELETS	116	150.00 - 450.00	×10 ³ /μL
MPV	12.1	7.40 - 11.00	fl
PCT <i>Test Method</i>	0.14	0.15 - 0.40	%
PDW	21.8	11.00 - 20.00	fL
P-LCC	66	44.00 - 140.00	10 ³ /mm ³
P-LCR	56.95	18.00 - 50.00	%
DLC DIFFERENTIAL LEUCOCYTE COUNT			
NEUTROPHILS	53.0	40.00 - 75.00	%
LYMPHOCYTES	32.9	20.00 - 45.00	%
MONOCYTES	9.0	2.00 - 10.00	%
EOSINOPHILS	5.0	1.00 - 6.00	%
BASOPHILS	0.1	0.00 - 1.00	%

Remarks :-

Sample No:24253649



464011416F

(Technologist)

Charu Sethi

Dr. Charu Sethi Sharma
MD-Pathology
Reg. No. HN-19861

Not valid for Medico Legal Purposes. Advised further clinical correlations



SBAH PATH LAB



INSIDE SHRI BALAJI AROGYAM HOSPITAL Pvt. Ltd.
BEHIND OLD BUS STAND, KURUKSHETRA

E-mail : aarogyamkk@gmail.com

UHID No :- UD-242501237	Reg No :- 242501237	Print Date : 27-Apr-2024 01:54 PM
Receipt No :- 24250001664	Receipt Date :- 27 Apr 2024	
Patient Name :- Mr VIJAY SAINI	Father :- RAJ KUMAR	Age/Sex :- 35 Y/M
Mobile No :- 8422010001		Consultant :- Dr ANURAG KAUSHAL (MD)
Address :- #1225, NEAR HUDA MARKET , SECTOR 5, THANESAR , KURUKSHETRA		

Final Report

Investigations	Observations	Biological Reference Interval	Unit
----------------	--------------	-------------------------------	------

Sample Gnt At: (27 Apr 2024 10:55 AM) , **Sample Rvd At** (27 Apr 2024 10:55 AM) , **Report Gnt At** : (27 Apr 2024 12:00 PM)

HAEMATOLOGY

ESR	05	0.00 - 15.00	mm at 1 hr
-----	----	--------------	------------

Remarks :-

Sample No:24253650

Sample Gnt At: (27 Apr 2024 10:55 AM) , **Sample Rvd At** (27 Apr 2024 10:55 AM) , **Report Gnt At** : (27 Apr 2024 1:54 PM)

BIOCHEMISTRY

BLOOD SUGAR FASTING & PP

BLOOD SUGAR FASTING	72	70.00 - 110.00	mg/dl
BLOOD SUGAR PP	93	70.00 - 150.00	mg/dl

COMPLETE LIPID PROFILE

TOTAL CHOLESTROL	155	120.00 - 200.00	mg/dl
TRIGLYCERIDES	119	35.00 - 160.00	mg/dl
HDL	48	30.00 - 70.00	mg/dl
LDL	83.20	0.00 - 100.00	mg/dl
VLDL CHOLESTEROL	23.80	0.00 - 35.00	mg/dL

BLOOD UREA

	19	12.00 - 40.00	mg/dl
--	----	---------------	-------

CREATININE

	0.86	0.70 - 1.40	mg/dl
--	------	-------------	-------

LFT

TOTAL BILIRUBIN	0.70	0.30 - 1.00	mg/dl
DIRECT BILIRUBIN	0.19	0.00 - 0.30	mg/dl
INDIRECT BILIRUBIN	0.51	0.20 - 0.80	mg/dl
SGOT	26	0.00 - 40.00	U/L
SGPT	31	0.00 - 40.00	U/L
TOTAL PROTIENS	7.0	6.60 - 8.70	gm/dl
ALBUMIN	4.0	3.50 - 5.00	mg/dl
GLOBULIN	3.00	1.50 - 3.60	gms/dl
ALKALINE PHOSPHATE	92	57.00 - 111.00	U/L

HAEMATOLOGY

SERUM URIC ACID	4.8	2.50 - 6.00	mg/dl
-----------------	-----	-------------	-------

(Technologist)

Charu Sethi

Dr. Charu Sethi Sharma
MD-Pathology
Reg. No. HN-19861

Not valid for Medico Legal Purposes. Advised further clinical correlations



SBAH PATH LAB



INSIDE SHRI BALAJI AROGYAM HOSPITAL Pvt. Ltd.
BEHIND OLD BUS STAND, KURUKSHETRA

E-mail : aarogyamkk@gmail.com

UHID No :- UD-242501237	Reg No :- 242501237	Print Date : 27-Apr-2024 01:54 PM
Receipt No :- 24250001664	Receipt Date :- 27 Apr 2024	
Patient Name :- Mr VIJAY SAINI	Father :- RAJ KUMAR	Age/Sex :- 35 Y/M
Mobile No :- 8422010001		Consultant :- Dr ANURAG KAUSHAL (MD)
Address :- #1225, NEAR HUDA MARKET , SECTOR 5, THANESAR , KURUKSHETRA		

Final Report

Investigations	Observations	Biological Reference Interval	Unit
----------------	--------------	-------------------------------	------

Remarks :-

Sample No:24253651

Sample Gnt At: (27 Apr 2024 10:55 AM) ,Sample Rvd At (27 Apr 2024 10:55 AM) ,Report Gnt At : (27 Apr 2024 12:00 PM)

URINE EXAMINATION

URINE ROUTINE

PHYSICAL EXAMINATION

COLOUR <i>Methology</i>	YELLOW	CLEAR YELLOW	
VOLUME	25		ML
SPECIFIC GRAVITY	1.010	1.00 - 1.03	

CHEMICAL EXAMINATION

PH	6.0	4.60 - 8.00	
PROTEIN.	Negative	NEGATIVE	
GLUCOSE	Negative	NEGATIVE	
KETONE	Negative	NEGATIVE	

MICROSCOPIC EXAMINATION

EPIITHELIAL CELLS	Negative		
PUS CELLS	1-2	2.00 - 3.00	/HPF
RBC <i>Methology / Carm</i>	Negative	4.00 - 5.50	million/cumm
CRYSTALS	ABSENT	ABSENT	
BACTERIA	ABSENT	ABSENT	
OTHERS	ABSENT		

MICROSCOPIC EXAMINATION

CASTS	ABSENT	ABSENT	
AMORPHOUS DEPOSITS	ABSENT		

Remarks :-

Type of Sample :- SERUM,WHOLE BLOOD,URINE SPOT,

* END OF REPORT *

(Technologist)

Charu Sethi

Dr. Charu Sethi Sharma
MD-Pathology
Reg. No. HN-19861

Not valid for Medico Legal Purposes. Advised further clinical correlations

Name : Mr. VIJAY SAINI
Lab No. : 464011416
Ref By : Dr.ANURAG KAUSHAL
Collected : 27/4/2024 1:17:00PM
A/c Status : P
Collected at : SHRI BALAJI AAROGYAM HOSPITAL PVT. LTD
PLOT NO 1-2, JYOTI NAGAR NEAR OLD BUS
STAND Kurukshetra 136118
Age : 35 Years
Gender : Male
Reported : 27/4/2024 4:36:32PM
Report Status : Final
Processed at : Dr. Lal PathLabs Ltd,
Kurukshetra-136118,Haryana

Test Report

Test Name	Results	Units	Bio. Ref. Interval
BLOOD GROUP, ABO & RH TYPING (Tube & Slide Agglutination)			
ABO Group	O		
Rh Factor	Positive		

Note: 1. Both forward and reverse grouping performed
2. Test conducted on EDTA whole blood



Name : Mr. VIJAY SAINI
 Lab No. : 464011416
 Ref By : Dr.ANURAG KAUSHAL
 Collected : 27/4/2024 1:17:00PM
 A/c Status : P
 Collected at : SHRI BALAJI AAROGYAM HOSPITAL PVT. LTD
 PLOT NO 1-2, JYOTI NAGAR NEAR OLD BUS
 STAND Kurukshetra 136118

Age : 35 Years
 Gender : Male
 Reported : 27/4/2024 4:36:32PM
 Report Status : Final
 Processed at : Dr. Lal PathLabs Ltd.
 Kurukshetra-136118,Haryana

Test Report

Test Name	Results	Units	Bio. Ref. Interval
HbA1c (GLYCOSYLATED HEMOGLOBIN), BLOOD (HPLC)			
HbA1c	4.8	%	4.00 - 5.60
Estimated average glucose (eAG)	91	mg/dL	

Interpretation

HbA1c result is suggestive of non diabetic adults (>=18 years)/ well controlled Diabetes in a known Diabetic

Interpretation as per American Diabetes Association (ADA) Guidelines

Reference Group	Non diabetic adults >=18 years	At risk (Prediabetes)	Diagnosing Diabetes	Therapeutic goals for glycemic control
HbA1c in %	4.0-5.6	5.7-6.4	>= 6.5	<7.0

Note: Presence of Hemoglobin variants and/or conditions that affect red cell turnover must be considered, particularly when the HbA1C result does not correlate with the patient's blood glucose levels.

FACTORS THAT INTERFERE WITH HbA1C MEASUREMENT	FACTORS THAT AFFECT INTERPRETATION OF HbA1C RESULTS
Hemoglobin variants, elevated fetal hemoglobin (HbF) and chemically modified derivatives of hemoglobin (e.g. carbamylated Hb in patients with renal failure) can affect the accuracy of HbA1c measurements	Any condition that shortens erythrocyte survival or decreases mean erythrocyte age (e.g., recovery from acute blood loss, hemolytic anemia, HbSS, HbCC, and HbSC) will falsely lower HbA1c test results regardless of the assay method used. Iron deficiency anemia is associated with higher HbA1c



Name : Mr. VIJAY SAINI
 Lab No. : 464011416
 Ref By : Dr.ANURAG KAUSHAL
 Collected : 27/4/2024 1:17:00PM
 A/c Status : P
 Collected at : SHRI BALAJI AAROGYAM HOSPITAL PVT. LTD
 PLOT NO 1-2, JYOTI NAGAR NEAR OLD BUS
 STAND Kurukshetra 136118
 Age : 35 Years
 Gender : Male
 Reported : 27/4/2024 4:36:32PM
 Report Status : Final
 Processed at : Dr. Lal PathLabs Ltd.
 Kurukshetra-136118,Haryana

Test Report

Test Name	Results	Units	Bio. Ref. Interval
THYROID PROFILE,TOTAL, SERUM (ECLIA)			
T3, Total	1.05	ng/mL	0.80 - 2.00
T4, Total	6.39	µg/dL	5.10 - 14.10
TSH	2.60	µIU/mL	0.27 - 4.20

Note

1. TSH levels are subject to circadian variation, reaching peak levels between 2 - 4.a.m. and at a minimum between 6-10 pm . The variation is of the order of 50% . hence time of the day has influence on the measured serum TSH concentrations.
2. Alteration in concentration of Thyroid hormone binding protein can profoundly affect Total T3 and/or Total T4 levels especially in pregnancy and in patients on steroid therapy.
3. Unbound fraction (Free,T4 /Free,T3) of thyroid hormone is biologically active form and correlate more closely with clinical status of the patient than total T4/T3 concentration
4. Values <0.03 uIU/mL need to be clinically correlated due to presence of a rare TSH variant in some individuals



Dr.Arshiya Bansal
 MD ,Pathology
 Chief of Laboratory
 Dr Lal PathLabs Ltd

End of report





SHRI BALAJI AAROgyAM HOSPITAL PVT LTD

KARADA SCAN REPORT

Patient Name: Vijay Saini Age/Sex: 35/M UHID/IP No. 242501237
Date of Scan: 27-04-2024 Weight (Kg): 80kg Height (cms): 170 cm

Parameter	Measurement
Weight (in Kg)	80 KG.
Body Fat Percentage	33.6 %
Muscle Mass (in Kg)	—
Visceral Fat Level	8
Basal Metabolic Rate (kcal per day)	1589 KCAL
Body Age (in Years)	42 YEARS
BMI (Body Mass Index)	29.1
Bone Mass (in Kg)	—

Interpretation:

Vijay Saini 35y/M Height 5'7" Weight 1-80kg BMI = 28 kg/m²



SHRI BALAJI AAROgyAM HOSPITAL PVT LTD

DIET CHART FOR HIGH PROTEIN DIET

6:00 AM: गिलास नींबू पानी + आंवला मुरब्बा 2 glass

~~6:30 AM: बादाम + अखरोट + काजू + किशमिश + अंजीर + मूंगफली + 1/2 MILK~~

7:00 AM: सब्जी चपाती + 1 कटोरी दही / मिस्सी चपाती + 1 कटोरी दही
या ② + 1 Bowl vegetable.

सब्जी दलिया / सब्जी ओट्स / सब्जी पोहा / उबले अंडे का सफेद हिस्सा / बिना तेल का बेसन चीला /

~~10-11:00 AM:~~ सेब / पपीता / संतरा / नाशपाती / अमरूद / अनार [Seasonal]

~~12:00 AM:~~ 1 प्लेट सलाद (vegetable) + 1 bowl स्लाद

2:00 PM: चपाती + दाल + दही - 150 G + 1 BOWL NUTRI KEEMA / PANEER BHURJI
② 4:00 PM: 1 cup Tea.

5:00 PM: ~~1 गिलास दूध~~ भुना हुआ मखाना Green Tea - 1 cup

7:00 PM: ~~ढोकला / भुने हुए चने / MIXED SEEDS (2 SPOON) / उबले हुए काले चने की चाट / BREAD PEANUT BUTTER~~

या

अंडे का सफेद हिस्सा / 100 ग्राम उबला हुआ चिकन / उबली हुई मछली

7:00 PM: चपाती + सब्जी [1 bowl] | ① Bowl + RICE [1 Bowl]
या ② दाल

सब्जी खिचड़ी / सब्जी दलिया / सब्जी ओट्स

10:00 AM Milk 1/2 glass - 150ml
Walk 8-10 minutes

DIET GUIDELINES

- बेकरी आइटम (बिस्कुट, नमकीन, रस्क, पेस्ट्री) से बचें
- ठंडे पेय, डिब्बाबंद जूस, अन्य पेय पदार्थों से बचें
- तले हुए भोजन (मक्खन, पकौड़ा, पूड़ी, परांठा) से बचें
- शराब, सिगरेट से बचें

* सॉफ्ट
+

MILK - 500 ML [सलाई उत्तर हुआ]

OIL - 3-4 SPOONS

WATER INTAKE - 4 liter

PHYSICAL ACTIVITY - 15 minutes
Walk



Shri Balaji Aarogyam Hospital Pvt.Ltd.
Behind Old Bus Stand, Jyoti Nagar, Kurukshetra.
Ph:01744-270255,9992630762



Receipt

UHID No :- UD-242501237	Reg. No. :- 242501237
Patient Name :- Mr VIJAY SAINI	Receipt No/Date :- 24250001664 / 27 Apr 2024
Age/Sex :- 35 Y/M	Mobile No :- 8422010001
Address :- #1225, NEAR HUDA MARKET , SECTOR 10, THANESAR, KURUKSHETRA	Payment Via :- Emp. Credit
Claim ID :-	Empanelment :- Mediwheel

Service Type	Service Name	Serial No	Price	Emr. Chrg.	Dis.	Unit	Net Amt.
Urine examination	URINE ROUTINE		80.00	0.00	0	1	78.00
Haematology	CBC		120.00	0.00	0	1	117.00
	ESR		80.00	0.00	0	1	78.00
	BLOOD GROUP		50.00	0.00	0	1	49.00
	HBA1C(GLYCOSYLATED HAEMOGLOBIN)		250.00	0.00	0	1	244.00
	SERUM URIC ACID		50.00	0.00	0	1	49.00
Biochemistry	BLOOD SUGAR FASTING & PP		50.00	0.00	0	1	49.00
	COMPLETE LIPID PROFILE		150.00	0.00	0	1	146.00
	BLOOD UREA		50.00	0.00	0	1	49.00
	CREATININE		50.00	0.00	0	1	49.00
	LFT		150.00	0.00	0	1	146.00
Immunology	THYROID PROFILE (T3,T4,TSH)		150.00	0.00	0	1	146.00
Hospital Charge	ECG		100.00	0.00	0	1	98.00
X-RAYS	Chest X-RAY		100.00	0.00	0	1	98.00
Cardiology	ECHO		300.00	0.00	0	1	293.00
Ultrasound	Usg Whole Abdomen		250.00	0.00	0	1	244.00
Dietician	Dietitian Consultation		70.00	0.00	0	1	67.00
Total Amount							2050.00
Total Discount							50.00
Bill Credit Towards Mediwheel							2000.00

MEDI WHEEL HEALTH

Remarks: ~~DIALYSIS~~ PACKAGE

Shri Balaji Aarogyam Hospital Pvt. Ltd.
Behind Old Bus Stand
Kurukshetra-136118

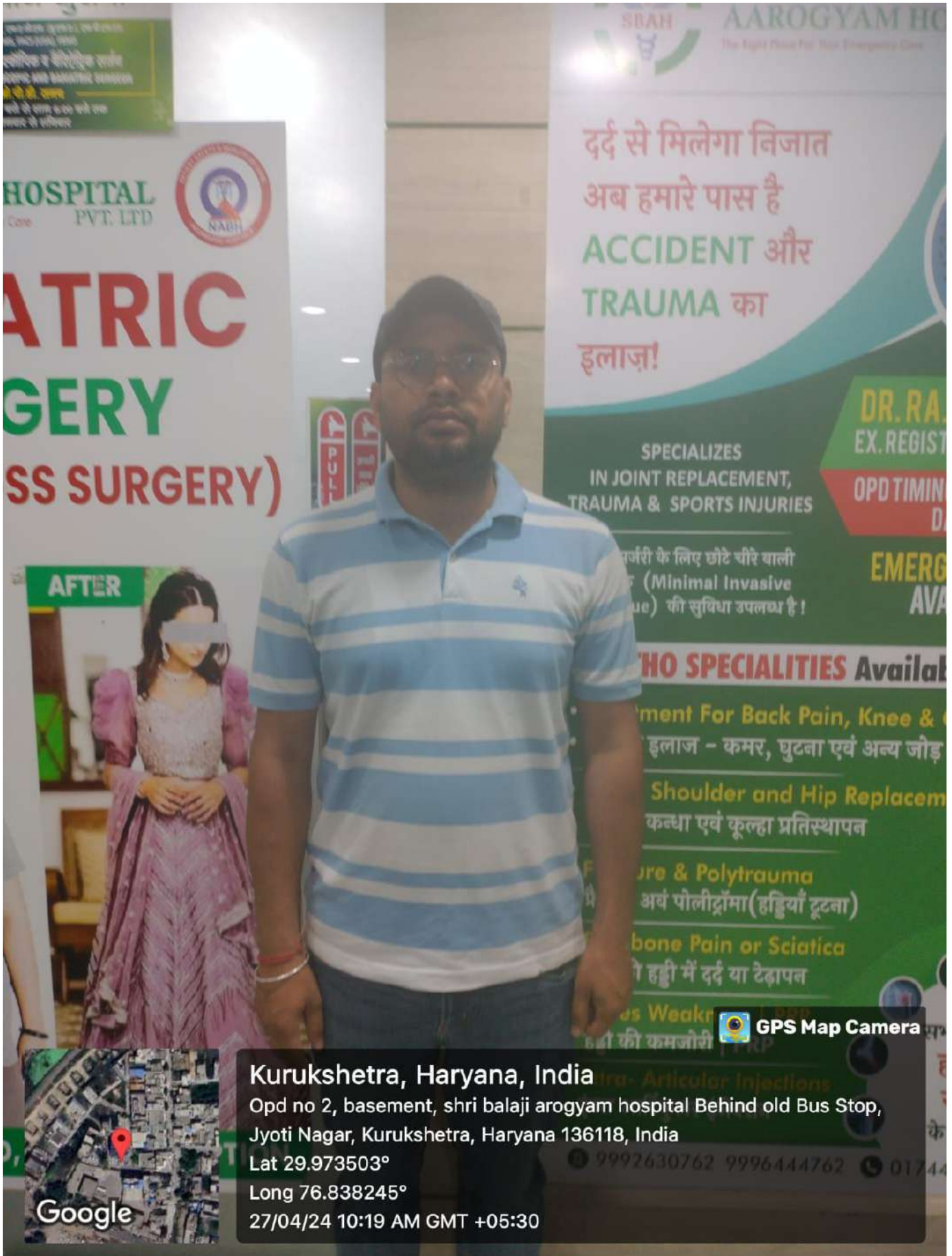

एम्बुलेंस सुलभ, एम्बुलेंस
का, प्रवेश्यता वाले
खोलाक व बहिर्मुखी सलभ
सलभ एवं बहामुखी सलभ
के पी.ओ. सलभ
बसे से सलभ 5:00 बजे तक
सलभ से सलभ

HOSPITAL
PVT. LTD
ATRIC
GERY
(SS SURGERY)



दर्द से मिलेगा निजात
अब हमारे पास है
ACCIDENT और
TRAUMA का
इलाज़!

SPECIALIZES
IN JOINT REPLACEMENT,
TRAUMA & SPORTS INJURIES

DR. RA.
EX. REGIST
OPD TIMING
D

EMERG
AVA

सर्जरी के लिए छोटे चीरे वाली
(Minimal Invasive
Surgery) की सुविधा उपलब्ध है!

WHO SPECIALITIES Available

Management For Back Pain, Knee &
इलाज - कमर, घुटना एवं अन्य जोड़

Shoulder and Hip Replacem
कन्धा एवं कूल्हा प्रतिस्थापन

Fracture & Polytrauma
अथ पोलिट्रॉमा (हड्डियाँ टूटना)

bone Pain or Sciatica
हड्डी में दर्द या टेढ़ापन

Mus Weak
हड्डी की कमजोरी

GPS Map Camera



Kurukshetra, Haryana, India
Opd no 2, basement, shri balaji arogyam hospital Behind old Bus Stop,
Jyoti Nagar, Kurukshetra, Haryana 136118, India
Lat 29.973503°
Long 76.838245°
27/04/24 10:19 AM GMT +05:30

Google