



LETTER OF APPROVAL / RECOMMENDATION

To,

The Coordinator,  
Mediwheel (Arcofemi Healthcare Limited)  
Helpline number: 011- 41195959

Dear Sir / Madam,

**Sub: Annual Health Checkup for the employees of Bank of Baroda**

This is to inform you that the following employee wishes to avail the facility of Cashless Annual Health Checkup provided by you in terms of our agreement.

PARTICULARS	EMPLOYEE DETAILS
NAME	MR. KUMAR DALIP
EC NO.	74894
DESIGNATION	HEAD CASHIER "E" _II
PLACE OF WORK	KHOJKIPUR
BIRTHDATE	18-03-1973
PROPOSED DATE OF HEALTH CHECKUP	23-03-2024
BOOKING REFERENCE NO.	23M74894100100086E

This letter of approval / recommendation is valid if submitted along with copy of the Bank of Baroda employee id card. This approval is valid from **14-03-2024** till **31-03-2024** The list of medical tests to be conducted is provided in the annexure to this letter. Please note that the said health checkup is a **cashless facility** as per our tie up arrangement. We request you to attend to the health checkup requirement of our employee and accord your top priority and best resources in this regard. The EC Number and the booking reference number as given in the above table shall be mentioned in the invoice, invariably.

We solicit your co-operation in this regard.

Yours faithfully,

Sd/-

**Chief General Manager**  
**HRM Department**  
**Bank of Baroda**

(Note: This is a computer generated letter. No Signature required. For any clarification, please contact Mediwheel (Arcofemi Healthcare Limited))

### SUGGESTIVE LIST OF MEDICAL TESTS

FOR MALE	FOR FEMALE
CBC	CBC
ESR	ESR
Blood Group & RH Factor	Blood Group & RH Factor
Blood and Urine Sugar Fasting	Blood and Urine Sugar Fasting
Blood and Urine Sugar PP	Blood and Urine Sugar PP
Stool Routine	Stool Routine
<b>Lipid Profile</b>	<b>Lipid Profile</b>
Total Cholesterol	Total Cholesterol
HDL	HDL
LDL	LDL
VLDL	VLDL
Triglycerides	Triglycerides
HDL / LDL ratio	HDL / LDL ratio
<b>Liver Profile</b>	<b>Liver Profile</b>
AST	AST
ALT	ALT
GGT	GGT
Bilirubin (total, direct, indirect)	Bilirubin (total, direct, indirect)
ALP	ALP
Proteins (T, Albumin, Globulin)	Proteins (T, Albumin, Globulin)
<b>Kidney Profile</b>	<b>Kidney Profile</b>
Serum creatinine	Serum creatinine
Blood Urea Nitrogen	Blood Urea Nitrogen
Uric Acid	Uric Acid
HBA1C	HBA1C
Routine urine analysis	Routine urine analysis
USG Whole Abdomen	USG Whole Abdomen
<b>General Tests</b>	<b>General Tests</b>
X Ray Chest	X Ray Chest
ECG	ECG
2D/3D ECHO / TMT	2D/3D ECHO / TMT
Stress Test	Thyroid Profile (T3, T4, TSH)
PSA Male (above 40 years)	Mammography (above 40 years) and Pap Smear (above 30 years).
Thyroid Profile (T3, T4, TSH)	Dental Check-up consultation
Dental Check-up consultation	Physician Consultation
Physician Consultation	Eye Check-up consultation
Eye Check-up consultation	Skin/ENT consultation
Skin/ENT consultation	Gynaec Consultation

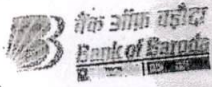

कूट क्र. | E.C.No. 74894

नाम | Name **Dalip Kumar**

पदनाम | Desi. Clerk

धारक के हस्ताक्षर | Signature of Holder



13.02.2023

जारी करने की तारीख  
Date of Issue

जारीकर्ता प्राधिकारी  
Issuing Authority



पहचान पत्र खोने, चोरी या खराब होने पर धारक इसके लिए जिम्मेदार होगा.

पहचान पत्र खोने की सूचना तुरंत पुलिस एवं मूल कार्यालय या बैंक की नजदीकी शाखा को दे मिलने पर निम्नलिखित को सौंपाएँ :

बैंक ऑफ़ बरोडा कॉर्पोरेट सेंटर  
C-26, G-Block, बान्द्रा-कुर्ला कॉम्प्लेक्स,  
बान्द्रा (पूर्व), मुंबई - 400 051, भारत.  
फोन : 5698 5007

रक्त गट Blood Group : **B+**

पहचान चिह्न Identification Marks :

**A black mole on right cheek.**

Holder will be held responsible against loss, theft or damage.

Loss must be reported immediately to police and parent nearest bank office.

If found, please return to :  
Bank of Baroda Corporate Centre  
C-26, G-Block, Bandra-Kurla  
Complex, Bandra (East)  
Mumbai - 400 051, India.  
Phone : 5698 5007

भारत सरकार  
Government of India

आधार

Issue Date: 03/03/2013



दलीप कुमार  
Dalip Kumar  
जन्म तिथि/DOB: 18/03/1973  
पुरुष/ MALE  
Mobile No: 8930172145

4022 2947 3005  
VID : 9146 4551 1261 2628

मेरा आधार, मेरी पहचान

भारतीय विशिष्ट पहचान प्राधिकरण  
Unique Identification Authority of India

आधार

पता:  
S/O: महावीर प्रसाद, हाउस न.220-डी महावीर निवास,  
दयाल बाग, अंबाला कैंट, अंबाला कैंट, अंबाला,  
हरियाणा - 133001

Address:  
S/O: Mahavir Parshad, house no.220-d  
mahavir niwas, dayal bagh, ambala cantt,  
AMBALA CANTT, Ambala,  
Haryana - 133001

Download Date: 28/02/2023



4022 2947 3005

1947 | help@uidai.gov.in | www.uidai.gov.in

# Healing Touch Hospital



Patient Name : Mr. DALIP KUMAR UHID : 42108  
Age / Gender : 51 / Male IPNO :  
Referred By : Dr. Aniket Saini Requisitions : 23/03/2024  
Req.No : 2436938 Reported on : 23/03/2024  
Patient Type : OPD

## HAEMATOLOGY

### COMPLETE HAEMOGRAM (CBC ESR)

Specimen Type : Whole Blood (EDTA)

TEST NAME	RESULT	UNITS	BIOLOGICAL REF. INTERVAL	METHOD
Haemoglobin	14.8	g/dl	13.0 - 17.5	Cyanide-Free Colorimetry
Total Leucocyte Count	6000	cells/cu.mm	4000 - 10000	Impedance Variation
<b>DIFFERENTIAL COUNT</b>				
Neutrophils.	72	%	40.0 - 80.0	Flow Cytometry
Lymphocytes.	20	%	20.0 - 40.0	Flow Cytometry
Monocytes	06	%	2.0 - 10.0	Flow Cytometry
Eosinophils.	02	%	1.0 - 6.0	Flow Cytometry
Basophils	00	%	0.0 - 1.0	Flow Cytometry
Platelet Count	198	1000/cumm	150 - 450	Electrical Impedance
RED BLOOD CELL COUNT	4.93	millions/cum m	4.5 - 5.5	Electrical Impedance
PACKED CELL VOLUME	43.2	%	40 - 50	Calculated
MEAN CORPUSCULAR VOLUME	87.6	fL	76 - 100	Measured
MEAN CORPUSCULAR HAEMOGLOBIN	30.0	pg	27 - 32	Calculated
MEAN CORPUSCULAR Hb CONC	34.3	g/dl	32 - 36	Calculated
E.S.R.	16 mm	mm at the end of 1st hr	0 - 15	Westergren

\*\*\*\* End of Report \*\*\*\*

Please Correlate With Clinical Findings

Dr SEEMILY KAHMEI  
MD PATHOLOGY

Lab Technician

Dr. SEEMILY KAHMEI  
MD (Pathology)

Dr. VISHAL SALHOTRA  
MD (Pathology)

Page 1 of 1

# Healing Touch Hospital



Patient Name : Mr. DALIP KUMAR UHID : 42108  
Age / Gender : 51 / Male IPNO :  
Referred By : Dr. Aniket Saini Requisitions : 23/03/2024  
Req.No : 2436938 Reported on : 23/03/2024  
Patient Type : OPD

## CLINICAL PATHOLOGY

### URINE ROUTINE MICROSCOPY

Specimen Type : Urine

TEST NAME	RESULT	UNITS	BIOLOGICAL REF. INTERVAL	METHOD
<b><u>PHYSICAL EXAMINATION</u></b>				
Sample Volume	20	ml		
colour	Pale Yellow		Pale Yellow	
Appearance	Clear		Clear	
Specific Gravity	1.030			Ion Exchange
Reaction.	Acidic		Acidic	
pH -Urine	5.0			Double Indicator
Blood	Negative		Negative	
Albumin.	NIL		Absent	Acid/Base Exchange
Glucose	NIL		Absent	Oxidase/Peroxidase
Urine Ketone	Negative			Legals Test
Bile Salt	NIL		NIL	
Bile Pigment	NIL		NIL	Diazo/Fouchets Test
Urobilinogen	NIL		NIL	Ehrlich Reaction
Leucocyte	Negative		Negative	Granulocyte Esterases

-\*\*\*\* End of Report \*\*\*\*-

Please Correlate With Clinical Findings

Dr SEEMILY KAHMEI  
MD PATHOLOGY  
23609  
Lab Technician Dr. SEEMILY KAHMEI  
MD (Pathology)

*Balhotra*  
Dr. VISHAL SALHOTRA  
MD (Pathology)  
Page 1 of 1

# Healing Touch Hospital



**Patient Name** : Mr. DALIP KUMAR  
**Age / Gender** : 51 / Male  
**Referred By** : Dr. Aniket Saini  
**Req.No** : 2436938  
**Patient Type** : OPD

**UHID** : 42108  
**IPNO** :  
**Requisitions** : 23/03/2024  
**Reported on** : 23/03/2024

## CLINICAL PATHOLOGY

### MICROSCOPIC EXAMINATION

<b>PUS CELLS - URINE</b>	2-3		
<b>Red blood cells</b>	Nil	NIL	
<b>Epithelial Cells - Urine</b>	1-2	4---5/HPF	
<b>Casts</b>	NIL	NIL	Microscopic
<b>Crystals.</b>	NIL	NIL	Microscopic

Interpretation:-

Albumin:

1+(30mg/dl)

2+(100mg/dl)

3+(300mg/dl)

4+(>2000mg/dl)

Glucose:

1+(100mg/dl)

2+(250mg/dl)

3+(500mg/dl)

4+(1000mg/dl)

\*\*\*\* End of Report \*\*\*\*

*Please Correlate With Clinical Findings*

Dr SEEMILY KAHMEI  
Lab Technician  
MD PATHOLOGY  
23609 MD (Pathology)

*Salhotra*  
Dr. VISHAL SALHOTRA  
MD (Pathology)  
Page 2 of 2

# Healing Touch Hospital



**Patient Name** : Mr. DALIP KUMAR  
**Age / Gender** : 51 / Male  
**Referred By** : Dr. Aniket Saini  
**Req.No** : 2436938  
**Patient Type** : OPD

**UHID** : 42108  
**IPNO** :  
**Requisitions** : 23/03/2024 / 10.14 A  
**Reported on** : 23/03/2024 / 3.18 P

## SEROLOGY

### BLOOD GROUP and RH TYPE

Specimen Type	WHOLE BLOOD	BIOLOGICAL		
TEST NAME	RESULT	UNITS	REFERENCE INTERVAL	MET
Blood Group	" O " RH POSITIVE			Hema

-\*\*\*\* End of Report \*\*\*\*-

Please Correlate With Clinical Findings

Lab Technician

Dr. SEEMILY KAHNEL  
MD (Pathology)  
23809

Dr. VISHAL SALHOTRA  
MD (Pathology)

Page 1 of 1



# Healing Touch Hospital



**Patient Name** : Mr. DALIP KUMAR UHID : 42108  
**Age / Gender** : 51 / Male IPNO :  
**Referred By** : Dr. Aniket Saini Requisitions : 23/03/2024  
**Req.No** : 2436938 Reported on : 23/03/2024  
**Patient Type** : OPD

## BIOCHEMISTRY

### BLOOD SUGAR FASTING AND PP

Specimen Type : Serum

TEST NAME	RESULT	UNITS	BIOLOGICAL REF. INTERVAL	METHOD
<b>FASTING PP</b>				
Plasma glucose (Fasting)	142.4	mg/dl	70 - 110	GOD-POD Hexokinase
Plasma Glucose(POST Prandial)	202.53	mg/dl	90 - 140	GOD-POD Hexokinase

**\*\*\*\* End of Report \*\*\*\***

*Please Correlate With Clinical Findings*

Lab Technician

**DR SEEMILY KAHMEI**  
**MD PATHOLOGY**  
*23609*  
**DR SEEMILY KAHMEI**  
MD (Pathology)

*Salhotra*  
**Dr. VISHAL SALHOTRA**  
MD (Pathology)

Page 1 of 1

# Healing Touch Hospital



**Patient Name** : Mr. DALIP KUMAR  
**Age / Gender** : 51 / Male  
**Referred By** : Dr. Aniket Saini  
**Req.No** : 2436938  
**Patient Type** : OPD

**UHID** : 42108  
**IPNO** :  
**Requisitions** : 23/03/2024  
**Reported on** : 23/03/2024

## BIOCHEMISTRY

### HBA1C

**Specimen Type** : WHOLE BLOOD

### BIOLOGICAL

TEST NAME	RESULT	UNITS	REF. INTERVAL	METHOD
<b>Glycosylated Haemoglobin (HbA1c)</b>	<b>8.7</b>	%	4.2 - 5.7	HPLC
<b>Estimated Average Glucose (eAG)</b>	202.99	mg/dL		Calculated

Interpretation for HbA1c% as per American Diabetes Association (ADA)  
Non diabetic adults: <5.7  
At risk (Prediabetes): 5.7-6.4  
Diagnosing Diabetes: >=6.5  
Therapeutic goals for glycemic control: Age > 19 years, Goal of therapy: <7.0  
Age <19 years, Goal of therapy: <7.5

\*\*\*\* End of Report \*\*\*\*

Please Correlate With Clinical Findings

Dr SEEMILY KAHMEI  
MD PATHOLOGY

Lab Technician

23689000  
Dr SEEMILY KAHMEI  
MD (Pathology)

*Salhotra*  
Dr. VISHAL SALHOTRA  
MD (Pathology)  
Page 1 of 1

Sultanpur Chowk, Nr. Dhulkot Barrier, Ambala Chandigarh Expy, Ambala, Haryana 134003 Ph. :74320 00000, 74969 79727

the health care providers the health care providers

# Healing Touch Hospital



Patient Name : Mr. DALIP KUMAR                                  UHID : 42108  
Age / Gender : 51 / Male    IPNO :  
Referred By : Dr. Aniket Saini                                      Requisitions : 23/03/2024  
Req.No : 2436938     Reported on : 23/03/2024  
Patient Type : OPD

## IMMUNOLOGY

### THYROID PROFILE

Specimen Type : Serum

#### BIOLOGICAL

TEST NAME	RESULT	UNITS	REF. INTERVAL	METHOD
Tri-iodothyronine (T3)	0.880	ng/mL	0.69 - 2.15	CLIA
Thyroxine (T4)	65.5	ng/mL	52 - 127	CLIA
Thyroid Stimulating Hormone (TSH)	2.89	μIU/mL	0.3 - 4.5	CLIA

#### Interpretation:

Primary malfunction of the thyroid gland may result in excessive (hyper) or below normal (hypo) release of T3 or T4. In addition as TSH directly affects thyroid function, malfunction of the pituitary or the hypo - thalamus influences the thyroid gland activity. Disease in any portion of the thyroid-pituitary-hypothalamus system may influence the levels of T3 and T4 in the blood. In primary hypothyroidism, TSH levels are significantly elevated, while in secondary and tertiary hypothyroidism, TSH levels may be low. Certain conditions like pregnancy, excess estrogen's, androgen's, antibiotic steroids and glucocorticoids may cause false thyroid values.

Reference ranges of TSH in pregnancy

1st Trimester = 0.1-2.5

2ed Trimester = 0.2-3.0

3rd Trimester = 0.3-3.0

TSH levels are subject to circadian variation peaking early morning and a low level in the evening. The time of the day has influence on the measured serum TSH concentrations.

-\*\*\*\* End of Report \*\*\*\*-

*Please Correlate With Clinical Findings*

Lab Technician

Dr. SEEMILY KAHMEI  
MD Pathology  
23609  
Dr. SEEMILY KAHMEI  
MD (Pathology)

Dr. VISHAL SALHOTRA  
MD (Pathology)

Page 1 of 1

Sultanpur Chowk, Nr. Dhulkot Barrier, Ambala Chandigarh Expy, Ambala, Haryana 134003 Ph. :74320 00000, 74969 79727

the health care providers the health care providers

# Healing Touch Hospital



**Patient Name** : Mr. DALIP KUMAR  
**Age / Gender** : 51 / Male  
**Referred By** : Dr. Aniket Saini  
**Req.No** : 2436938  
**Patient Type** : OPD

**UHID** : 42108  
**IPNO** :  
**Requisitions** : 23/03/2024  
**Reported on** : 23/03/2024

## BIOCHEMISTRY

### LIPID PROFILE

**Specimen Type** : Serum

TEST NAME	RESULT	UNITS	BIOLOGICAL REF. INTERVAL	METHOD
<b>LIPID PROFILE</b>				
SERUM CHOLESTROL	148.1	mg/dl	0 - 200	Cholestrol Oxidase - Peroxidase
Serum Triglycerides	79.9	mg/dl	Up to 150	GPO -Trinder
HDL Cholesterol	46.5	mg/dl	0 - >50	Oxidase - Peroxidase
LDL Cholesterol	85.6	mg/dl	0 - >100	Calculated
VLDL Cholesterol	16.0	mg/dL	0 - <30	Calculated

Recommended cut points for lipid profile  
Category : Acceptable : Borderline : High  
Cholestrol : <200 : 200-239 : >=240  
Triglycerdes : <150 : 150-199 : 200-499  
LDL cholestrol:<100 : 100-129 : 160-189

-\*\*\*\* End of Report \*\*\*\*-

Please Correlate With Clinical Findings

Lab Technician

Dr SEEMILY KAHMEI  
MD PATHOLOGY  
23059  
Dr SEEMILY KAHMEI  
MD (Pathology)

*Salhotra*  
Dr. VISHAL SALHOTRA  
MD (Pathology)

Page 1 of 1





**Patient Name** : Mr. DALIP KUMAR UHID : 42108  
**Age / Gender** : 51 / Male IPNO :  
**Referred By** : Dr. Aniket Saini Requisitions : 23/03/2024  
**Req.No** : 2436938 Reported on : 23/03/2024  
**Patient Type** : OPD

## IMMUNOLOGY

### PSA (PROSTATE SPECIFIC ANTIGEN TOTAL)

**Specimen Type** : Serum

**BIOLOGICAL**

TEST NAME	RESULT	UNITS	REF. INTERVAL	METHOD
<b>PROSTATE SPECIFIC ANTIGEN(PSA)</b>	0.382	ng/mL	0 - 4.00	CLIA

Prostate-specific antigen (PSA) is a glycoprotein that is produced by the epithelial cells lining the prostatic ducts and acini. PSA is used as a tumor marker for the early detection of prostate cancer.

Limitation:-

PSA value results cannot be interpreted as absolute evidence of the presence or absence of malignant disease. The PSA value should be used in conjunction with information from clinical evaluation and other diagnostic procedures. PSA levels can be elevated in patients with prostatitis, Benign Prostatic Hyperplasia, urethral or prostatic trauma, Cystoscopy. Prostate biopsy can cause substantial elevation of PSA levels. Ejaculation and DRE have been reported to increase PSA levels but studies have shown the effects to be variable or insignificant.

\*\*\*\*\* End of Report \*\*\*\*\*

Please Correlate With Clinical Findings

Dr SEEMILY KAHMEI  
MD PATHOLOGY

Lab Technician

Dr. SEEMILY KAHMEI  
MD (Pathology)

Dr. VISHAL SALHOTRA  
MD (Pathology)

Page 1 of 1

# Healing Touch Hospital



NAME : MR. DALIP KUMAR  
REF. BY : DR. ANIKET SAINI  
UHID : 42108/OPD

AGE / SEX : 51 YRS / M  
REG. DATE : 23/03/2024

## USG WHOLE ABDOMEN

### LIVER:

Normal in size and shows raised echogenicity with normal outline. No focal lesion is seen. Intrahepatic biliary radicals are normal. Portal vein is normal.

### GALL BLADDER:

is partially distended. Wall thickness is normal. No mass/calculus seen in its lumen. CBD is normal in caliber

### PANCREAS:

Normal in size and echotexture

### SPLEEN:

Normal in size and echotexture. No focal lesion is seen.

### KIDNEYS:

Both kidneys are normal in size, shape and echotexture. No mass lesion is seen. Cortical thickness and corticomedullary differentiations are maintained on both sides. No hydronephrosis/calculus is seen.

### URINARY BLADDER:

Nearly empty.

### PROSTATE:

Visualized prostate appears prominent in size & measures ~22cc. No free fluid is seen in abdomen.

### IMPRESSION:

- **Grade I fatty liver.**

Please correlate clinically & with other investigations.

DR JASPREET SINGH  
MBBS, M.D. RADIO-DIAGNOSIS

DR. JASPREET SINGH  
MBBS, M.D. & DNB, EDiR, FVIR  
INTERVENTIONAL RADIOLOGIST  
PMC 44907

THIS REPORT IS NOT VALID FOR MEDICOLEGAL PURPOSES  
Thanks for the Referral, With Regards



# Healing Touch Hospital



<b>Patient Name</b> : DALIP KUMAR	<b>Gender</b> : Male
<b>Age</b> : 51 Y	<b>Date</b> : Mar 23, 2024
<b>Referring Doctor</b> : .	<b>Patient ID</b> : 4210 8

## X-RAY CHEST

### VIEWS

PA View of Chest

### CLINICAL HISTORY

### FINDINGS

- The heart is normal in size and contour.
- The aorta is normal.
- The mediastinum, hila and pulmonary vasculature are also normal.
- Trachea is central. Tracheo-bronchial tree is normal.
- No focal lung lesion is seen.
- No pneumothorax is seen.
- The costophrenic sulci and hemidiaphragms are preserved.
- Bony thoracic cage is normal. Both domes of diaphragm are normally placed. No soft tissue abnormality seen.

### IMPRESSION

- No gross chest abnormality is seen.

### RECOMMENDATION

*Kindly correlate with other clinical parameters.*

**Dr. Bikramjit Sahu**  
DNB (Radiodiagnosis)  
Reg - Reg. No. 54997

## COLOR DOPPLER ECHO CARDIOGRAPHY REPORT

<b>NAME:MR.DALIP KUMAR</b>	<b>AGE:51Y/M</b>	<b>MR.NO.-42108</b>
<b>REFD.BY:DR.ANIKET</b>		<b>DATED:23/03/2024</b>

**On 2D examination  
MITRAL VALVE**

**AML-** Thin, no anterior mitral leaflet Flutter, There is no prolapse of AML  
**PML** – Thin, no prolapse moves posteriorly during Diastole  
Mitral Annular Calcification present,  
No Subvalvular Pathology.

**TRICUSPID VALVE**

Thin. Opening well, no prolapse

**AORTIC VALVE**

Normal, Opening well  
**Morphology** - Tricuspid

**PULMONARY VALVE**

Thin. Opens well. Pulmonary Artery not dilated.

**LEFT VENTRICLE**

**There is no left ventricular hypertrophy.  
There is no regional wall motion abnormality.**

**LEFT ATRIUM**

**Normal in size**

**RIGHT ATRIUM**

**Normal in size**

**RIGHT VENTRICLE**

**Normal in size**

**PERICARDIUM**

**Normal**

### **MEASUREMENTS**

**(NORMAL VALUES)**

#### **M-MODE**

Inter Vent. Septum Thickness (D)	10mm	[0.6 – 1.2cm]
INTER VENT. SEPTUM THICKNESS (S)	15mm	[0.9 – 1.8cm]
Left Ventricular ED Dimension	52mm	[3.7 – 5.6cm]
Left Ventricular ES Dimension	34mm	[2.2 – 4.0cm]
LV Posterior Wall Thickness (D)	10mm	[0.6 – 1.2cm]
LV Posterior Wall Thickness (S)	16 mm	[0.9 – 1.8cm]
Aortic Root Diameter	26mm	[2.0 – 3.7cm]
Left Atrial Diameter	30mm	[1.9 – 4.0cm]
<b>Ejection Fraction</b>	60%	<b>[54 – 76%]</b>
<b>Visual LVEF</b>	60%	

# Healing Touch Hospital



ON INTERROGATING WITH PULSE & CONTINUOUS WAVE DOPPLER IT WAS FOUND THAT THERE IS

MITRAL DIASTOLIC FLOW: E Vel. 0.8m/sec , A Vel. 0.5m/sec	
E>A	
Aortic Forward Velocity:	1.10 m/sec
Pulmonary Forward velocity :	0.70 m/sec

NO MITRAL REGURGITATION.  
NO AORTIC REGURGITATION.  
TRACE TRICUSPID REGURGITATION  
NO PULMONARY REGURGITATION PRESENT

ON COLOR FLOW IMAGING THERE WAS →

NO MITRAL REGURGITATION.  
NO AORTIC REGURGITATION.  
TRACE TRICUSPID REGURGITATION  
NO PULMONARY REGURGITATION PRESENT

## COMMENTS

No clot seen.  
No vegetation on any valve.  
No intra cardiac mass.  
IAS IVS intact  
NO Pericardial Effusion

## FINAL IMPRESSION: -

- NO LVH.
- NO RWMA.
- NORMAL LV SYSTOLIC FUNCTION.
- EJECTION FRACTION =60%.
- NO AORTIC REGURGITATION
- NO MITRAL REGURGITATION
- TRACE TRICUSPID REGURGITATION
- NORMAL LV DIASTOLIC FUNCTION

DR. DINESH JOSHI  
MD PHYSICIAN, PG DCC  
NON-INVASIVE CARDIOLOGIST  
Ex Max Hospital Mohali  
Ex Paras Hospital Panchkula  
REGD NO-013983

DR. SHWETA VOHRA  
MBBS MEDICINE  
MD DM FACC FAPSI FSCAI(USA)  
Interventional Cardiologist  
Ex Asst Professor PGIMS  
Ex SR KGMU Lucknow  
REGD NO.-18541

Sultanpur Chowk, Nr. Dhulkot Barrier, Ambala Chandigarh Expy, Ambala, Haryana 134003 Ph. :74320 00000, 74969 79727

the health care providers the health care providers

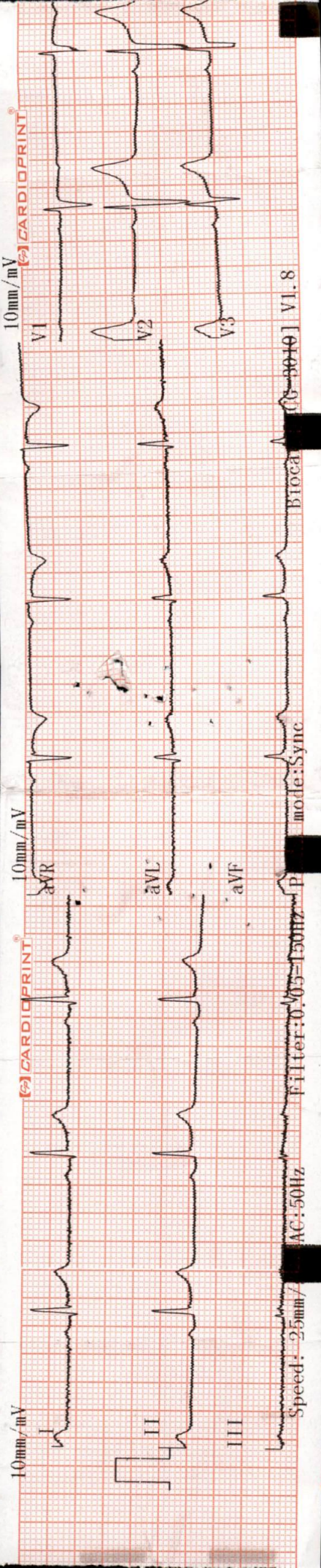

10mm/mV

10mm/mV

10mm/mV

I

aVR

V1

II

aVL

V2

III

aVF

V3

CARDIOPRINT

CARDIOPRINT

Speed: 25mm/s

AC: 50Hz

Filter: 0.05-150Hz

mode: Sync

Biocatalyst

V1.8

10mm/mV

2024-3-23 11:51

Auto ID:05977

Sex: Age:

Name:

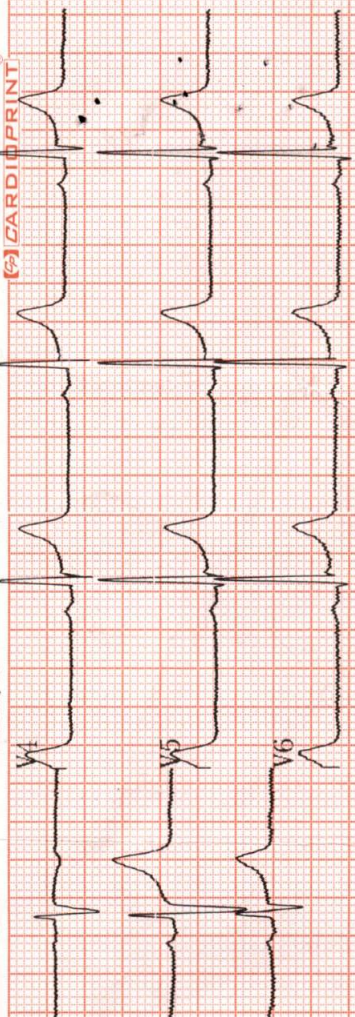

CARDIOPRINT

Result

ANALYSE

972

LIMB LEADS REVERSED

1011

Borderline ECG ==

Ventricular Rate

58 bpm

PR Interval

1000 ms

QRS Duration

133 ms

QT/QTc Interval

0/0 ms

P/QRS/T Axis

251/254/251°

RV5/SVI Amplitude

0.22/0.14 mV

RV5+SVI Amplitude

0.36 mV

DALIP KUMAR

23/3/24

Unconfirmed Report Reviewed By: Hospital:aa