



భారత ప్రభుత్వం

Government of India

సోమల్ రాజు జగన్ మోహన్ రాజు
Somal Raju Jagan Mohan Raju



పుట్టిన తేదీ / DOB: 01/12/1990

పురుషుడు / Male

4119 6848 6984

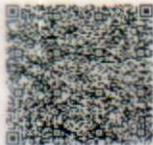

నా ఆధార్, నా గుర్తింపు



ಭಾರತ ವಿಶಿಷ್ಟ ಗುರುತಿಸುವ ಪ್ರಾಧಿಕಾರ ಸಂಸ್ಥೆ

Unique Identification Authority of India

ವಿರುನಾಮಾ: ಎಸ್ ಸುಬ್ಬಾ ರಾಮ ರಾಜು,
91/1, ಗ್ರೌಂಡ್ ಫ್ಲೋರ್, ಬ್ಯಾಂಕ್ ಆಫಿ
ಬರೋಡಾ ಕಾಲನಿ, 3ರ ಮುಖ್ಯ, ತ್ರಿಗಡ
ಮಿಲ್ಟೆನಿಯಂ ದಗರ, ಪುಟ್ಟನವೊಳ್ಳಿ,
ಬಂಗಾಲೊರೆ ನಗರ, ಕೆ ಪಿ ನಗರ,
ಬೆಂಗಳೂರು, ಕರ್ನಾಟಕ, 560078

Address: S/O S Subba Rama
Raju, 91/1, Ground Floor, Bank
Of Baroda Colony, 3rd Main,
Near Brigade Millenium,
Puttenahalli, Bangalore South, J
P Nagar, Bengaluru, Karnataka,
560078

4119 6848 6984



1947



help@uidai.gov.in

WWW

www.uidai.gov.in

प्रति,

समन्वयक,
Mediwheel (Arcofemi Healthcare Limited)
हेल्पलाइन नंबर: 011-41195959

महोदय/ महोदया,

विषय: बैंक ऑफ़ बड़ौदा के कर्मचारियों के लिए वार्षिक स्वास्थ्य जांच।

हम आपको सूचित करना चाहते हैं कि हमारे कर्मचारी जिनका विवरण निम्नानुसार हैं हमारे करार के अनुसार आपके द्वारा उपलब्ध कराई गई कैशलेस वार्षिक स्वास्थ्य जांच सुविधा का लाभ लेना चाहते हैं।

	कर्मचारी विवरण
नाम	MR. RAJU SOMALRAJU JAGANMOHAN
क.कू.संख्या	125084
पदनाम	BRANCH OPERATIONS
कार्य का स्थान	ALIPORE
जन्म की तारीख	01-12-1990
स्वास्थ्य जांच की प्रस्तावित तारीख	23-03-2024
बुकिंग संदर्भ सं.	23M125084100100376E

यह अनुमोदन/ संस्तुति पत्र तभी वैध माना जाएगा जब इसे बैंक ऑफ़ बड़ौदा के कर्मचारी आईडी कार्ड की प्रति के साथ प्रस्तुत किया जाएगा। यह अनुमोदन पत्र दिनांक **14-03-2024** से **31-03-2024** तक मान्य है। इस पत्र के साथ किए जाने वाले चिकित्सा जांच की सूची अनुलग्नक के रूप में दी गई है। कृपया नोट करें कि उक्त स्वास्थ्य जांच हमारी टाई-अप व्यवस्था के अनुसार कैशलेस सुविधा है। हम अनुरोध करते हैं कि आप हमारे कर्मचारी के स्वास्थ्य जांच संबंधी आवश्यकताओं पर उचित कार्रवाई करें तथा इस संबंध में अपनी सर्वोच्च प्राथमिकता तथा सर्वोत्तम संसाधन उपलब्ध कराएं। उपर्युक्त सारणी में दी गई कर्मचारी कूट संख्या एवं बुकिंग संदर्भ संख्या का उल्लेख अनिवार्य रूप से इनवॉइस में किया जाना चाहिए।

हम इस संबंध में आपके सहयोग की अपेक्षा करते हैं।

भवदीय,

हस्ता/-

(मुख्य महाप्रबंधक)

मानव संसाधन प्रबंधन विभाग

बैंक ऑफ़ बड़ौदा

(नोट: यह कंप्यूटर द्वारा जनरेट किया गया पत्र है। हस्ताक्षर की आवश्यकता नहीं है। कृपया किसी भी स्पष्टीकरण के लिए Mediwheel (Arcofemi Healthcare Limited) से संपर्क करें।)



LETTER OF APPROVAL / RECOMMENDATION

To,

The Coordinator,
Mediwheel (Arcofemi Healthcare Limited)
Helpline number: 011- 41195959

Dear Sir / Madam,

Sub: Annual Health Checkup for the employees of Bank of Baroda

This is to inform you that the following employee wishes to avail the facility of Cashless Annual Health Checkup provided by you in terms of our agreement.

PARTICULARS	EMPLOYEE DETAILS
NAME	MR. RAJU SOMALRAJU JAGANMOHAN
EC NO.	125084
DESIGNATION	BRANCH OPERATIONS
PLACE OF WORK	ALIPORE
BIRTHDATE	01-12-1990
PROPOSED DATE OF HEALTH CHECKUP	23-03-2024
BOOKING REFERENCE NO.	23M125084100100376E

This letter of approval / recommendation is valid if submitted along with copy of the Bank of Baroda employee id card. This approval is valid from **14-03-2024** till **31-03-2024** The list of medical tests to be conducted is provided in the annexure to this letter. Please note that the said health checkup is a **cashless facility** as per our tie up arrangement. We request you to attend to the health checkup requirement of our employee and accord your top priority and best resources in this regard. The EC Number and the booking reference number as given in the above table shall be mentioned in the invoice, invariably.

We solicit your co-operation in this regard.

Yours faithfully,

Sd/-

Chief General Manager
HRM Department
Bank of Baroda

(Note: This is a computer generated letter. No Signature required. For any clarification, please contact Mediwheel (Arcofemi Healthcare Limited))

SUGGESTIVE LIST OF MEDICAL TESTS

FOR MALE	FOR FEMALE
CBC	CBC
ESR	ESR
Blood Group & RH Factor	Blood Group & RH Factor
Blood and Urine Sugar Fasting	Blood and Urine Sugar Fasting
Blood and Urine Sugar PP	Blood and Urine Sugar PP
Stool Routine	Stool Routine
Lipid Profile	Lipid Profile
Total Cholesterol	Total Cholesterol
HDL	HDL
LDL	LDL
VLDL	VLDL
Triglycerides	Triglycerides
HDL / LDL ratio	HDL / LDL ratio
Liver Profile	Liver Profile
AST	AST
ALT	ALT
GGT	GGT
Bilirubin (total, direct, indirect)	Bilirubin (total, direct, indirect)
ALP	ALP
Proteins (T, Albumin, Globulin)	Proteins (T, Albumin, Globulin)
Kidney Profile	Kidney Profile
Serum creatinine	Serum creatinine
Blood Urea Nitrogen	Blood Urea Nitrogen
Uric Acid	Uric Acid
HBA1C	HBA1C
Routine urine analysis	Routine urine analysis
USG Whole Abdomen	USG Whole Abdomen
General Tests	General Tests
X Ray Chest	X Ray Chest
ECG	ECG
2D/3D ECHO / TMT	2D/3D ECHO / TMT
Stress Test	Thyroid Profile (T3, T4, TSH)
PSA Male (above 40 years)	Mammography (above 40 years) and Pap Smear (above 30 years).
Thyroid Profile (T3, T4, TSH)	Dental Check-up consultation
Dental Check-up consultation	Physician Consultation
Physician Consultation	Eye Check-up consultation
Eye Check-up consultation	Skin/ENT consultation
Skin/ENT consultation	Gynaec Consultation



बैंक ऑफ बरोडा
Bank of Baroda

नाम

सोमलराजू जगन मोहन राजू

Name

SOMALRAJU JAGAN MOHAN RAJU

कार्यकारी कूट क्र.

E.C. No.

125084

जादीकर्ता प्राधिकारी

Issuer



शाख के हस्ताक्षर

Holder



CARDIAC EMERGENCY & NON INVASIVE LAB
TMT ECHO ECG HOLT R

11

સુચિત
આવડે તો તમારું નામ આ સુચિમાં નોંધાવવાનું છે.
સંપર્ક: ૨૬૨૨૨૨૨૨
ગૌરવભાઈ પટેલ

 **GPS Map**
Camera Lite

3-10K, Viraval Village, Navsari, Viraval, Gujarat 396445, India

Latitude
20.9621457°

Longitude
72.9291236°

Local 12:59:32 PM
GMT 07:29:32 AM

Altitude 6 meters
Saturday, 23.03.2024



YASHFEEN CARDIAC HOSPITAL™

At. & Po. Viraval, Navsari. 396 445. Phone (H) (02637) 235725

Website : www.yashfeenhospital.in E-mail : info@yashfeenhospital.in
(For Laboratory Reports Only)



Patient Name : SOMAL RAJU JAGAN MOHAN RAJU Age : 33 Years Sex : M
Ref By Dr. : - Area : Chikhali Date : 23/03/2024
Sample Time : 23/03/2024 08:40 No : 15 Time : 11:51AM

HAEMOGRAM

Test	Findings	UOM	Normal Range
HAEMOGLOBIN	15.4	gm/dl	M-13.5-17.0 gm/dl F-11.5-15.5 gm/dl
HAEMOGRAM			
RED BLOOD CELL	5.34	10 ⁶ /μL	3.76-5.70
TOTAL LEUCOCYTE COUNT	6100	cells/cumm	4,000-11,000cells/cumm
Differential Count			
Neutrophil	54	%	40-75 %
Lymphocytes	38	%	20-40 %
Eosinophil	3	%	01-06 %
Monocytes	5	%	02-10 %
Basophils	0	%	00-00 %
PLATELET COUNT	261000	lacs/cumm	1.5-5.5 Lacs/cumm
RBC INDICES			
P.C.V.	44.5	%	Male-40-56%, Female-37-47%
M.C.V.	83.3	cu/microns	76.0-94.0
M.C.H.	28.9	pg	27.0-30.0
M.C.H.C.	34.7	-	30.0-35.0
BLOOD GROUP	" B "	-	-
RH FACTOR	POSITIVE	-	-
E.S.R.(1 hour)	2	mm/hr.	Male-5-10 mm/hr, Female-5-20 mm/hr

Remarks

Designed By : Sarita Infotech Pvt. Ltd., Navsari

P. Chaudhary
Dr. PIYUSH B. CHAUDHARI
M.D. Medicine
Reg. No. G-21518

Yashfeen Cardiac Hospital

Signature
Signature
Technician

Thanks for Reference



YASHFEEN CARDIAC HOSPITAL™

At. & Po. Viraval, Navsari. 396 445. Phone (H) (02637) 235725

Website : www.yashfeenhospital.in E-mail : info@yashfeenhospital.in
(For Laboratory Reports Only)



Patient Name : SOMAL RAJU JAGAN MOHAN RAJU Age : 33 Years Sex : M
Ref By Dr. : - Area : Chikhali Date : 23/03/2024
Sample Time : 23/03/2024 08:40 No : 15 Time : 11:51AM

HAEMOGLOBIN A1 C ESTIMATION

Test	Findings	UOM	Normal Range
Hb A1C	5.4	%	>8 :Action Suggested, 7-8 :Good Control, <7 :Goal, 6-7 :Near Normal Glycemia, <6 :Non-diabetic Level
Technique METHOD - HPLC			
Mean Blood Glucose	107.6	mg/dL	



P. Chaudhary
Dr. PIYUSH B. CHAUDHARI
M.D. Medicine
Reg. No. G-21518

Remarks

Designed By : Sarita Infotech Pvt. Ltd., Navsari

Yashfeen Cardiac Hospital

S. Harbajee
Signature
Technician

Thanks for Reference



YASHFEEN CARDIAC HOSPITAL™

At. & Po. Viraval, Navsari. 396 445. Phone (H) (02637) 235725

Website : www.yashfeenhospital.in E-mail : info@yashfeenhospital.in
(For Laboratory Reports Only)



Patient Name : SOMAL RAJU JAGAN MOHAN RAJU
Ref By Dr. : -
Sample Time : 23/03/2024 08:40 No : 15

Age : 33 Years Sex : M
Area : Chikhali Date : 23/03/2024
Time : 11:51AM

LIPID PROFILE TEST REPORT

Test	Findings	UOM	Normal Range
S.CHOLESTEROL	136.5	mg/dL	<200:Desirable, 200-239:Borderline High, >=240:High
HDL CHOLESTEROL	40.9	mg/dL	<40:Low(High Risk), >=60:High(Low Risk)
LDL CHOLESTEROL	103.4	mg/dL	<100.0: Optimal, 100.0-129.0: Nearoptimal/ Aboveoptimal, 130.0-159.0:Borderline High, 160.0-189.0:High, >=190.0:Very High
VLDL CHOLESTEROL	18.9	mg/dL	Upto 40.0 mg/dL
S.TRIGLYCERIDES	94.4	mg/dL	<150.0:Normal, 150.0-199.0:Borderline high, 200.0-499.0:High, >=500.0:Very High
CHOL/ HDL RATIO	3.3	mg/dL	LESS THAN 5.0
LDL/ HDL RATIO	2.5	mg/dL	LESS THAN 5.0
REMARK	-	-	



P. Udes
Dr. PIYUSH B. CHAUDHARI
M.D. Medicine
Reg. No. G-21518

Remarks

Designed By : Sarita Infotech Pvt. Ltd., Navsari

Yashfeen Cardiac Hospital

Dr. Harbejee

Signature

Thanks for Reference

Technician



YASHFEEN CARDIAC HOSPITAL™

At. & Po. Viraval, Navsari. 396 445. Phone (H) (02637) 235725

Website : www.yashfeenhospital.in E-mail : info@yashfeenhospital.in
(For Laboratory Reports Only)



Patient Name : SOMAL RAJU JAGAN MOHAN RAJU
Ref By Dr. : -
Sample Time : 23/03/2024 08:40 No : 15

Age : 33 Years Sex : M
Area : Chikhali Date : 23/03/2024
Time : 11:51AM

LIVER FUNCTION TEST REPORT

Test	Findings	UOM	Normal Range
TOTAL BILIRUBIN	1.1	mg/dL	0-1.0 mg/dL
DIRECT BILIRUBIN	0.4	mg/dL	0-0.8 mg/dL
INDIRECT BILIRUBIN	0.7	mg/dL	0-0.2 mg/dL
SGPT	13.4	U/L	Below 40.0 U/L
S.ALKALINE PHOSPHATASE	73.8	U/L	Child-170.0-515.0 U/L, Adults-37.0-147.0 U/L
TOTAL PROTEIN	7.0	g/dl	6.0-8.0 g/dl
ALBUMIN	4.9	g/dl	3.0-5.0 g/dl
GLOBULIN	2.1	g/dl	3.0-3.5 g/dl
A/G	2.3	g/dl	
SGOT	14.1	U/L	Below 40.0 U/L



P. Chaudhari
Dr. PIYUSH B. CHAUDHARI
M.D. Medicine
Reg. No. G-21518

Remarks

Designed By : Sarita Infotech Pvt. Ltd., Navsari

Yashfeen Cardiac Hospital

S. Harshjee

Signature

Technician

Thanks for Reference



YASHFEEN CARDIAC HOSPITAL™

At. & Po. Viraval, Navsari. 396 445. Phone (H) (02637) 235725

Website : www.yashfeenhospital.in E-mail : info@yashfeenhospital.in
(For Laboratory Reports Only)



Patient Name : SOMAL RAJU JAGAN MOHAN RAJU Age : 33 Years Sex : M
Ref By Dr. : - Area : Chikhali Date : 23/03/2024
Sample Time : 23/03/2024 08:40 No : 15 Time : 11:52AM

GGT TEST REPORT

Test	Findings	UOM	Normal Range
SERUM GGT	22.0	U/L	10.0-71.0 U/L



P. Ulee
Dr. PIYUSH B. CHAUDHARI
M.D. Medicine
Reg. No. G-21518

Remarks

Designed By : Sarita Infotech Pvt. Ltd., Navsari

Yashfeen Cardiac Hospital

H. Patel
Signature

Technician

Thanks for Reference



YASHFEEN CARDIAC HOSPITAL™

At. & Po. Viraval, Navsari. 396 445. Phone (H) (02637) 235725

Website : www.yashfeenhospital.in E-mail : info@yashfeenhospital.in
(For Laboratory Reports Only)



Patient Name : SOMAL RAJU JAGAN MOHAN RAJU
Ref By Dr. : -
Sample Time : 23/03/2024 08:40 No : 15

Age : 33 Years Sex : M
Area : Chikhali Date : 23/03/2024
Time : 11:52AM

BLOOD SUGAR TEST REPORT

Test	Findings	UOM	Normal Range
FASTING BLOOD SUGAR	92.6	mg/dL	70-110 mg/dL
FASTING URINE SUGAR	NIL	-	NIL
POSTPANDRIAL BLOOD SUGAR	95.0	mg/dL	70-140 mg/dL
POSTPANDRIAL URINE SUGAR	NIL	-	NIL



P. Chaudhari
Dr. PIYUSH B. CHAUDHARI
M.D. Medicine
Reg. No. G-21518

Remarks

Designed By : Sarita Infotech Pvt. Ltd., Navsari

Yashfeen Cardiac Hospital

H. Patel
Signature

Technician

Thanks for Reference



YASHFEEN CARDIAC HOSPITAL™

At. & Po. Viraval, Navsari. 396 445. Phone (H) (02637) 235725

Website : www.yashfeenhospital.in E-mail : info@yashfeenhospital.in
(For Laboratory Reports Only)



Patient Name : SOMAL RAJU JAGAN MOHAN RAJU Age : 33 Years Sex : M
Ref By Dr. : - Area : Chikhali Date : 23/03/2024
Sample Time : 23/03/2024 08:40 No : 15 Time : 11:52AM

THYROID FUNCTION TEST REPORT

Test	Findings	UOM	Normal Range
T3 (TRIODOTHYRONINE)	1.28	ng/ml	Newborns:0.73-2.88, 6 Days-3 Months:0.80-2.75, 4-12Months:0.86-2.65, 1-6 Years:0.92-2.48, 7-11 Years:0.93-2.31, 12-20Years:0.91-2.18, Adults:0.80-2.00
T4(THYROXINE)	8.83	µg/dl	Newborns:5.04-18.5, 6 Days-3 Months:5.41-17.0, 4-12 Months:5.67-16.0, 1-6 Years:5.95-14.7, 7-11 Years:5.99-13.8, 12-20 Years:5.91-13.2, Adults:5.10-14.1
TSH	2.09	µIU/ml	Newborns:0.70-15.2, 6 Days-3 Months:0.72-11.0, 4-12 Months:0.73-8.35, 1-6 Years:0.70-5.97, 7-11 Years:0.60-4.84, 12-20 Years:0.51-4.30, Adults:0.27-4.20

TECHNIQUE
ELECTROCHEMILUMINESCEN
CE



P. Chaudhary
Dr. PIYUSH B. CHAUDHARI
M.D. Medicine
Reg. No. G-21518

Remarks

Designed By : Sarita Infotech Pvt. Ltd., Navsari

Yashfeen Cardiac Hospital

H. Harbajee
Signature

Thanks for Reference

Technician



YASHFEEN CARDIAC HOSPITAL™

At. & Po. Viraval, Navsari. 396 445. Phone (H) (02637) 235725

Website : www.yashfeenhospital.in E-mail : info@yashfeenhospital.in

(For Laboratory Reports Only)



Patient Name : SOMAL RAJU JAGAN MOHAN RAJU
Ref By Dr. : -
Sample Time : 23/03/2024 08:40 No : 15

Age : 33 Years Sex : M
Area : Chikhali Date : 23/03/2024
Time : 11:52AM

BIOCHEMICAL TEST REPORT

Test	Findings	UOM	Normal Range
S.CREATININE	0.8	mg/dL	Male-0.9-1.4 mg/dL, Female-0.8-1.2 mg/dL
S.URIC ACID	5.9	mg/dL	Male:3.5-7.2 mg/dL, Female:2.6-6.0 mg/dL
BLOOD UREA NITROGEN	6.6	mg/dL	4.7-23.0 mg/dL



P. Chaudhari
Dr. PIYUSH B. CHAUDHARI
M.D. Medicine
Reg. No. G-21518

Remarks

Designed By : Sarita Infotech Pvt. Ltd., Navsari

Yashfeen Cardiac Hospital

H. Harbajee
Signature

Technician

Thanks for Reference



YASHFEEN CARDIAC HOSPITAL™

At. & Po. Viraval, Navsari. 396 445. Phone (H) (02637) 235725

Website : www.yashfeenhospital.in E-mail : info@yashfeenhospital.in
(For Laboratory Reports Only)



Patient Name : SOMAL RAJU JAGAN MOHAN RAJU
Ref By Dr. : -
Sample Time : 23/03/2024 08:40 No : 15

Age : 33 Years Sex : M
Area : Chikhali Date : 23/03/2024
Time : 11:52AM

ROUTINE URINE ANALYSIS

Test	Findings	UOM	Normal Range
<u>PHYSICAL EXAMINATION</u>			
Quantity	-	-	
Colour	YELLOW	-	
Appearance	CLEAR	-	
Reaction	ACIDIC	-	
Sp. Gravity	1.002	-	
<u>CHEMICAL EXAMINATION</u>			
U.Albumin	NIL	-	
Sugar	NIL	-	
Acetone	NIL	-	
Bile Salt	NIL	-	
Bile Pigment	NIL	-	
Occult Blood	NIL	-	
<u>MICROSCOPIC EXAMINATION</u>			
Pus Cells	1-2	/hpf	
Epithelial cells	1-2	/hpf	
Red cells	ABSENT	/hpf	
Casts	-	/hpf	
Crystals	-	/hpf	
Others	-	/hpf	



P. Chaudhari
Dr. PIYUSH B. CHAUDHARI
M.D. Medicine
Reg. No. G-21518

Remarks

Designed By : Sarita Infotech Pvt. Ltd., Navsari

Yashfeen Cardiac Hospital

Signature
Signature

Technician

Thanks for Reference



(Regd. No. E / 1390 / Navsari)

YASHFEEN CARDIAC HOSPITAL™

MANAGED BY :- YASHFEEN FOUNDATION

VIRAVAL, NAVSARI. 396 445. PHONE : (H) (02637) 235725

Website : www.yashfeenhospital.in E-mail : info@yashfeenhospital.in

(Stationary For Report Only)

2D ECHO CARDIOGRAPHY COLOUR DOPPLER REPORT

Patient Name & No	: SOMAL RAJU JAGAN MOHAN RAJU CH230523	Age/Sex	UHID :	:
Doctor	: Mohil Nagad	33/ M	No :	: 7684
Referred By	:		Date :	: 23/03/2024

M-Mode findings

LVIDd : 44mm
 LVIDs : 31mm
 IVSd : 11mm
 PWd : 11mm
 EF : 60%
 Aorta : 20mm
 LA : 30mm

2D Imaging

Aortic Valve : Trileaflet, Normal
 Mitral Valve : Thin, Pliable, Normal Mobility, Normal function
 Tricuspid Valve : Trace TR
 Pulmonary Valve : Normal

=> : All cardiac chambers are normal sized.
 => : All cardiac valves are normal.
 => : No regional wall motion abnormality.
 => : Normal LV systolic function.
 => : Normal LV diastolic function.
 => : IAS/IVS intact.
 => : No obvious clots/ vegetations/ or effusion.
 => : IVC Normal size.

Doppler Findings

=> : No MS/MR, No TS/Trace TR, No AS/AR & No PS/PR
 Mitral inflow Pattern : E > A
 Tissue Doppler Findings : E' > A'

Impression

: Normal LVEF:60%, No RWMA.

Report Prepared By



Report Checked By
DR. MOHIL NAGAD
 M.D. (Phy), Dip. Cardiology
 Senior Consultant, Interventional Cardiology
 Reg. No. G-2283
 YASHFEEN HOSPITAL, NAVSARI

Designed By : Sarita Infotech Pvt. Ltd., Navsari

YASHFEEN IMAGING & RADIOLOGY DEPARTMENT

MANAGED BY :- YASHFEEN FOUNDATION

VIRAVAL, NAVSARI. 396 445. PHONE : (H) (02637) 235725

Website : www.yashfeenhospital.in E-mail : info@yashfeenhospital.in

Name	SOMAL RAJU JAGAN	Age	33Y/M
Ref by Dr	SELF	Date	23/03/2024

USG ABDOMEN (SCREENING)

Liver appears normal in size & shape with normal echopattern.
No e/o focal or diffuse lesion. IHBR appear normal.
PV and CBD appear normal.

Gall bladder appears distended & normal in shape & size. No e/o calculus or mass seen.
Walls appear normal.

Pancreas appears normal in size and echogenicity. No e/o focal or diffuse lesion.

Spleen appears normal in size and shows normal echopattern. No e/o focal lesion.

Both Kidneys appear normal in size and echopattern. CM Differentiation is preserved.
No e/o calculus or hydronephrosis on either side.
Perirenal spaces appear normal on either side.
Suprarenal regions appear normal on either side. No e/o mass lesion.

Bladder is empty (due to non-compliance of patient). Adv: Follow up USG with normally distended bladder.

RIF region appears normal.

No e/o ascites.

IMPRESSION:

No significant abnormality detected.



Dr. DHARMESH DESAI

(M.D. Radiology)

Reg. No. G - 45284

Dr. Dharmesh Desai
YASHFEEN GROUP OF HOSPITAL

Please contact immediately for any typographical error.

This is only professional opinion, not a final diagnosis. Kindly correlate clinically. Not valid for medicolegal purpose.

SOMAL RAJU ,
ID:
DOB:
33 Years , ,
Male ,Unknown
Med.:
Location:
Referring Physician:
Notes:

23-03-2024 09:40:48
Vent. Rate: 84 BPM
PR Int: 110 ms
QRS dur: 99 ms
QT/QTc: 353/394 ms
P-R-T axes: 54 75 54
Avg. RR: 710 ms
QTcB: 418 ms
QTcF: 395 ms

SINUS RHYTHM WITH SHORT PR INTERVAL
BORDERLINE ECG
UNCONFIRMED REPORT
Reviewed by:

Signed by:
Date:

P. Chaudhary
Dr. PIYUSH B. CHAUDHARI
M.D. Medicine
Reg. No. G-21518

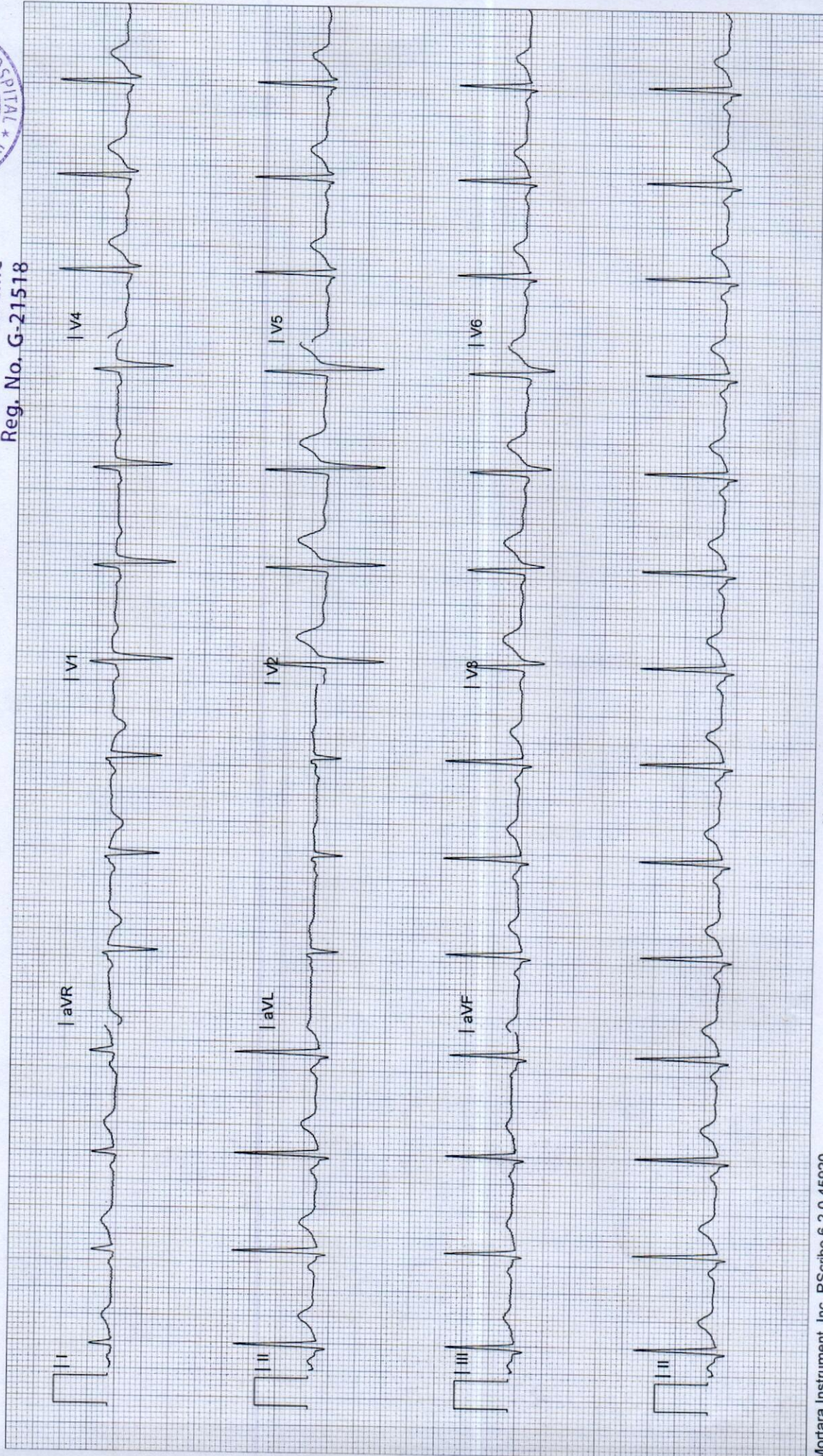
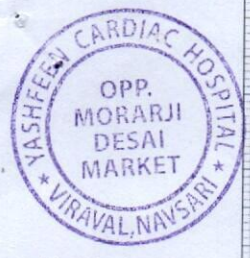



YASHFEEN CARDIAC HOSPITAL

EYE DEPARTMENT

Chief Complaint :

Rudra Chetty

Medical History : DM / HT / Asthama / Allergy / Heart / Thyroid / TB / Anticoagulants

Family History :

Past Ocular History :

Ocular Trauma :

Visual Acuity :

*RGVH c 6/11
G/11*

IOP :

NAME

23_MAR_2024 PM 12:46

NO. 0230

SN: 4771998

REF. DATA

VD: 12.00 CYL: MIX

<R>	S	C	A
+	0.25	- 0.50	105
+	0.25	- 0.50	105
+	0.25	- 0.50	104
+	0.25	- 0.50	105
	S. E.	- 0.00	
<L>	S	C	A
-	0.50	- 0.25	77
-	0.50	- 0.25	76
-	0.50	- 0.25	76
-	0.50	- 0.25	76
	S. E.	- 0.75	

PD: 66.5

KRT. DATA

	RIGHT EYE (PH.....)				LEFT EY	
	Sph.	Cyl.	Axis	V/A	Sph.	
Distance	/	0.50	100	6/9	0.50	6/9
Near	/				/	AB

Constant/Distance/Reading/Bi-Focal/Progressive/Separate Glasses

SLE :

*Asls
alayas*

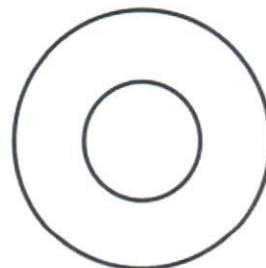
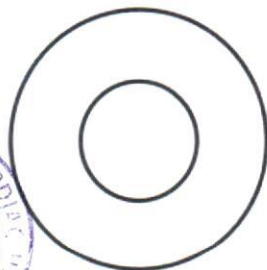

Red with @ Lupa

[Signature]

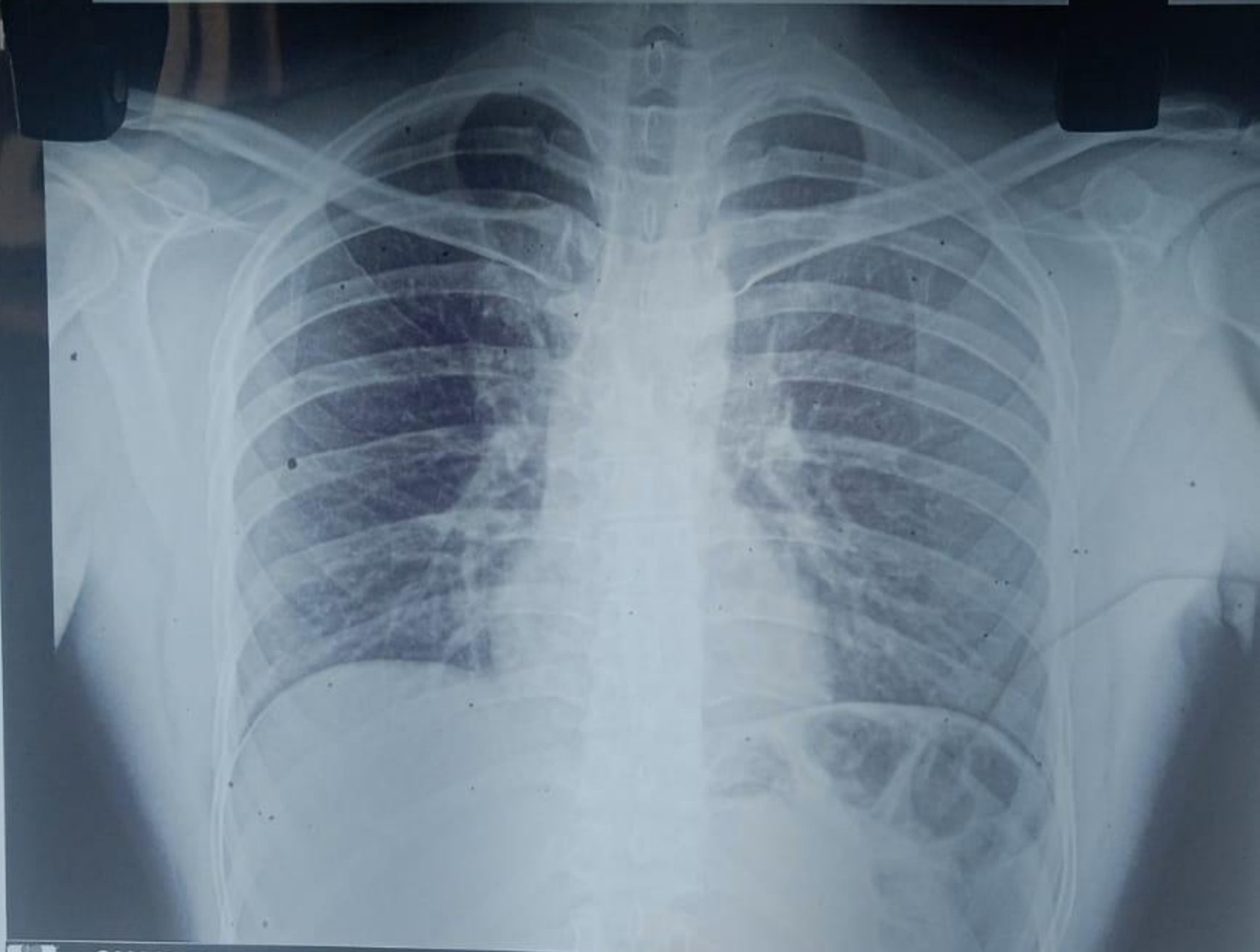

 CH23052318 SOMAL RAJU 33/Y 230324667 ChestErect PA 23/03/2024
YASHFEEN GROUP OF HOSPITALS NAVSARI PH:9924047789

YASHFEEN IMAGING & RADIOLOGY DEPARTMENT

MANAGED BY :- YASHFEEN FOUNDATION

VIRAVAL, NAVSARI. 396 445. PHONE : (H) (02637) 235725

Website : www.yashfeenhospital.in E-mail : info@yashfeenhospital.in

Patient's Name:	SOMAL RAJU JAGAN	Age & Sex:	33Y/M
Ref. by Dr.	SELF	Date:	23-03-2024

X RAY CHEST (PA VIEW)

Both lung fields appear normal.

Both hila appear normal.

Both CP angles appear clear.

Cardiac size appears within normal limit.

Both domes of diaphragm appear normal.

Bony thoracic cage appears normal.

IMPRESSION:

- Normal X-ray chest (PA view).

Dr. DHARMESH DESAI
(M.D. Radiology)
Reg. No. G - 45284
YASHFEEN GROUP OF HOSPITAL



Please contact immediately for any typographical error.

This is a computer generated report, not a final diagnosis. Kindly correlate clinically. Not valid for medicolegal purpose.