

ru0 DDRC AGILUS DIAGNOSTIC (P) LTD, KADAPPAKKADA, KOLLAM  
CHEST-PA SUJITH P 37 Y

**R**

4071/2793

13-Apr-24

Acq Tm: 09:59 AM

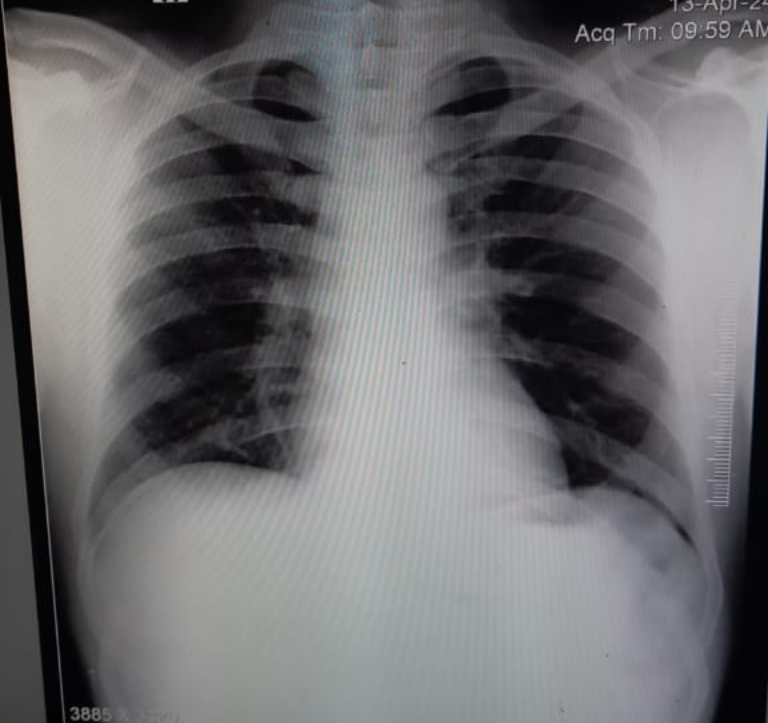

3885 X 3270

W: 327 L: 554

SUJITH P 37 Y 4071/2793 M CHEST-PA 13-Apr-24 09:57 AM

DDRC AGILUS DIAGNOSTIC (P) LTD, KADAPPAKKADA, KOLLAM

DDRC AGILUS

Test Report

SUJITH P (37 M)

ID: XD002793

Date: 13-Apr-24

Exec Time : 0 m 0 s

Stage Time : 0 m 51 s HR: 75 bpm

Protocol: Bruce

Stage: Supine

Speed: 0 mph

Grade: 0 %

(THR: 164 bpm)

B.P: 120 / 80

ST Level (mm) ST Slope (mV/s)

ST Level (mm) ST Slope (mV/s)

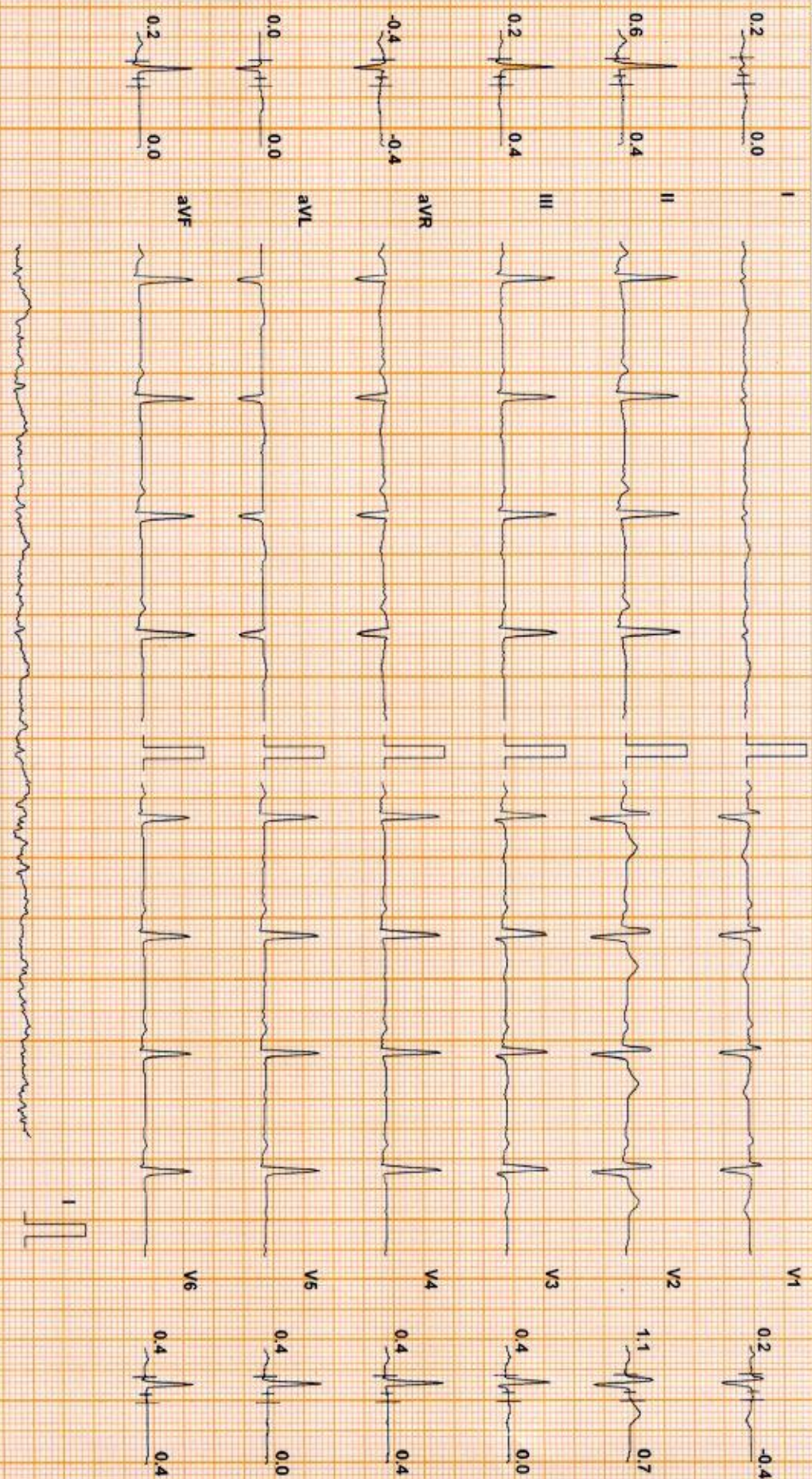

Chart Speed: 25 mm/sec  
Schluter Standard V 4.7

Filter: 35 Hz

Mains Fil: ON

Amp: 10 mm

iso = R - 60 ms

J = R + 60 ms

Post J = J + 60 ms

Linked Median

SUJITH P (37 M)

DDRC AGILUS

Test Report

Protocol: Bruce

ID: XD002793

Date: 13-Apr-24

Exec Time : 0 m 0 s

Stage Time : 0 m 22 s HR: 74 bpm

Stage: Standing

Speed: 0 mph

Grade: 0 %

(THR: 164 bpm)

B.P: 120 / 80

ST Level (mm) ST Slope (mV/s)

ST Level (mm) ST Slope (mV/s)

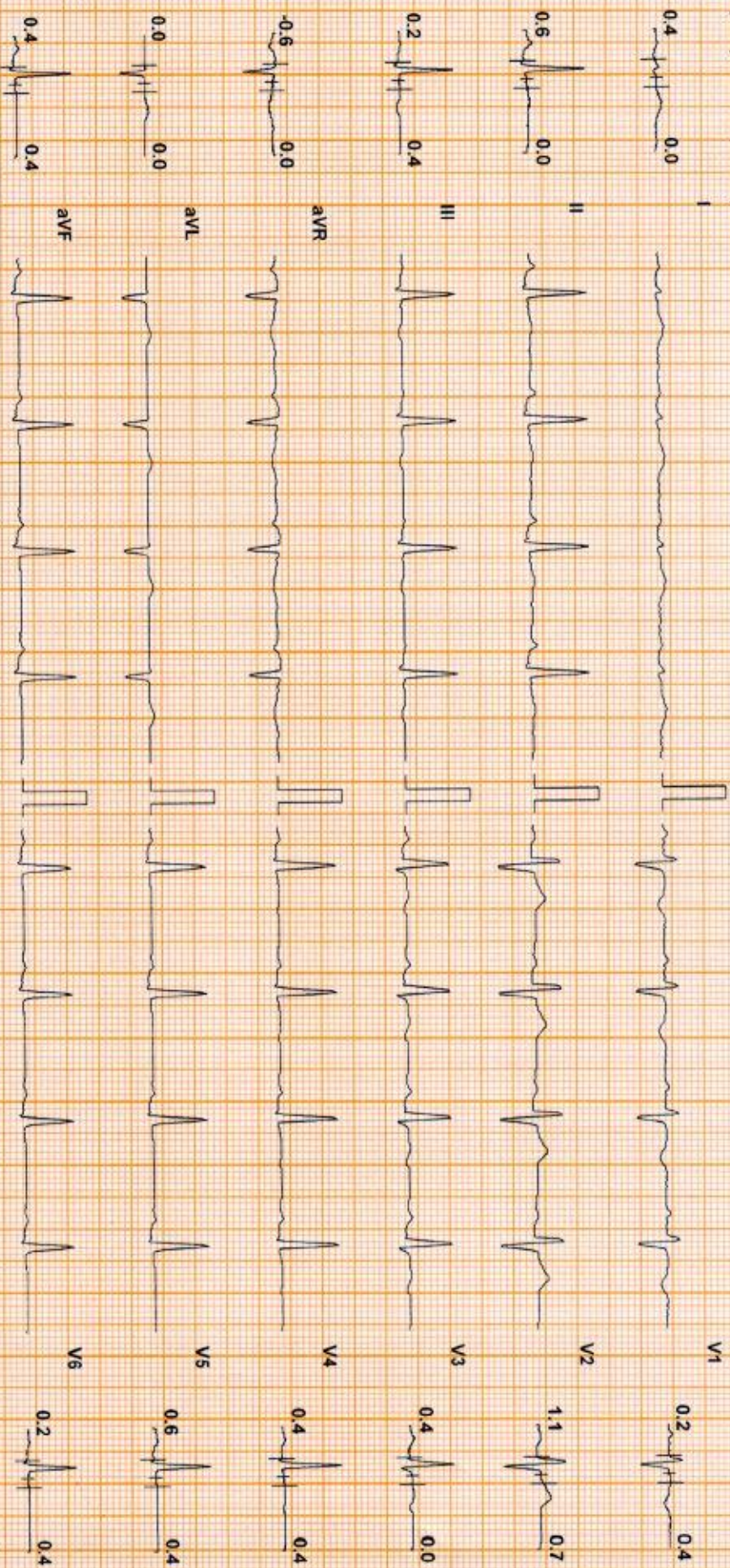

Chart Speed: 25 mm/sec  
Schiller Spender V 47

Filter: 35 Hz

Mains Filtr: ON

Amp: 10 mm

ISO = R - 60 ms

J = R + 60 ms

Post J = J + 60 ms

Linked Median

# DDRC AGILUS

# Test Report

**SUJITH P (37 M)**

ID: XD002793

Date: 13-Apr-24

Exec Time : 0 m 0 s

Stage Time : 0 m 21 s

HR: 80 bpm

Protocol: Bruce

Stage: Hyperventilation

Speed: 0 mph

Grade: 0 %

(THR: 164 bpm)

B.P: 120 / 80

ST Level (mm)    ST Slope (mV/s)

ST Level (mm)    ST Slope (mV/s)

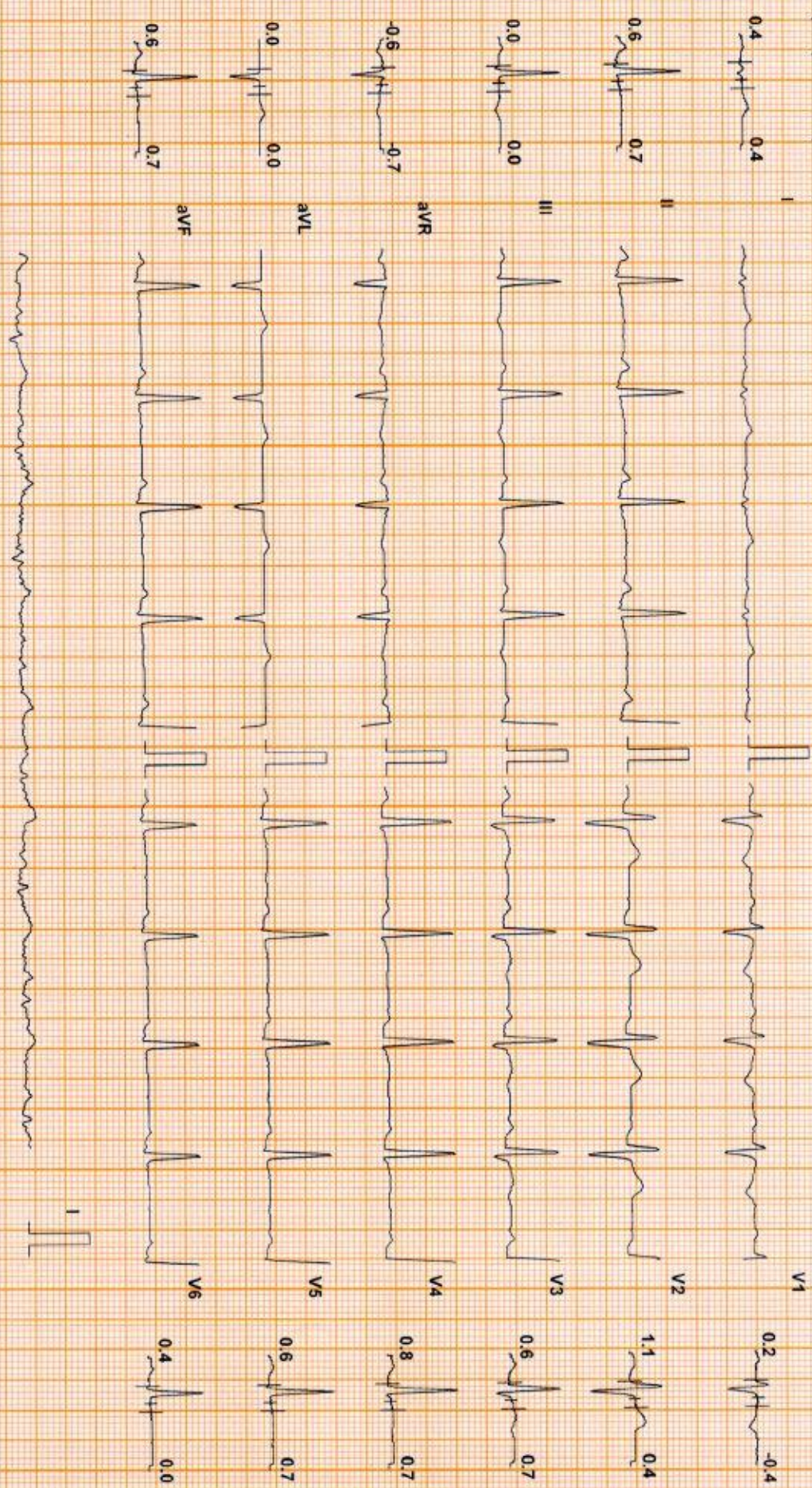

Chart Speed: 25 mm/sec  
Schiller Spindler V 4.7

Filter: 35 Hz

Mains Fil: ON

Amp: 10 mm

ISO = R - 60 ms

J = R + 60 ms

Post J = J + 60 ms

Linked Median

SUJITH P (37 M)

DDRC AGILUS

Test Report

Protocol: Bruce

ID: XD002793

Date: 13-Apr-24

Exec Time : 2 m 54 s Stage Time : 2 m 54 s HR: 99 bpm

Stage: 1

Speed: 1.7 mph

Grade: 10 %

(THR: 164 bpm)

B.P.: 130 / 80

ST Level (mm) ST Slope (mV/s)

ST Level (mm) ST Slope (mV/s)

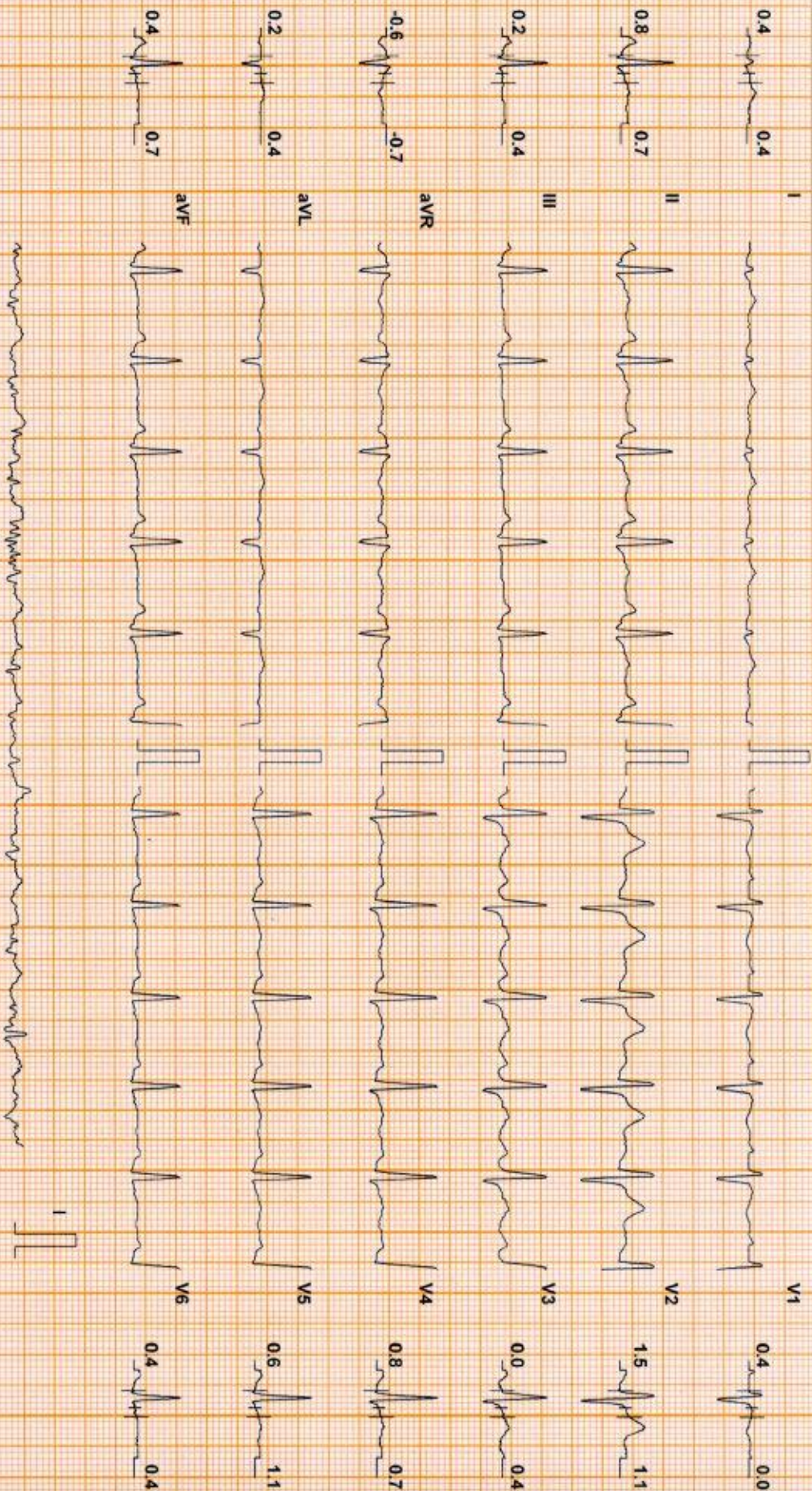

Chart Speed: 25 mm/sec  
Schlifer Standard V4.7

Filter: 35 Hz

Mains Filtr: ON

Amp: 10 mm

ISO = R - 60 ms J = R + 60 ms Post J = J + 60 ms

Linked Median

SUJITH P (37 M)

ID: XD002793

Date: 13-Apr-24

Exec Time : 5 m 54 s Stage Time : 2 m 54 s HR: 130 bpm

Protocol: Bruce

Stage: 2

Speed: 2.5 mph

Grade: 12 %

(THR: 164 bpm)

B.P: 140 / 80

ST Level (mm) ST Slope (mV/s)

ST Level (mm) ST Slope (mV/s)

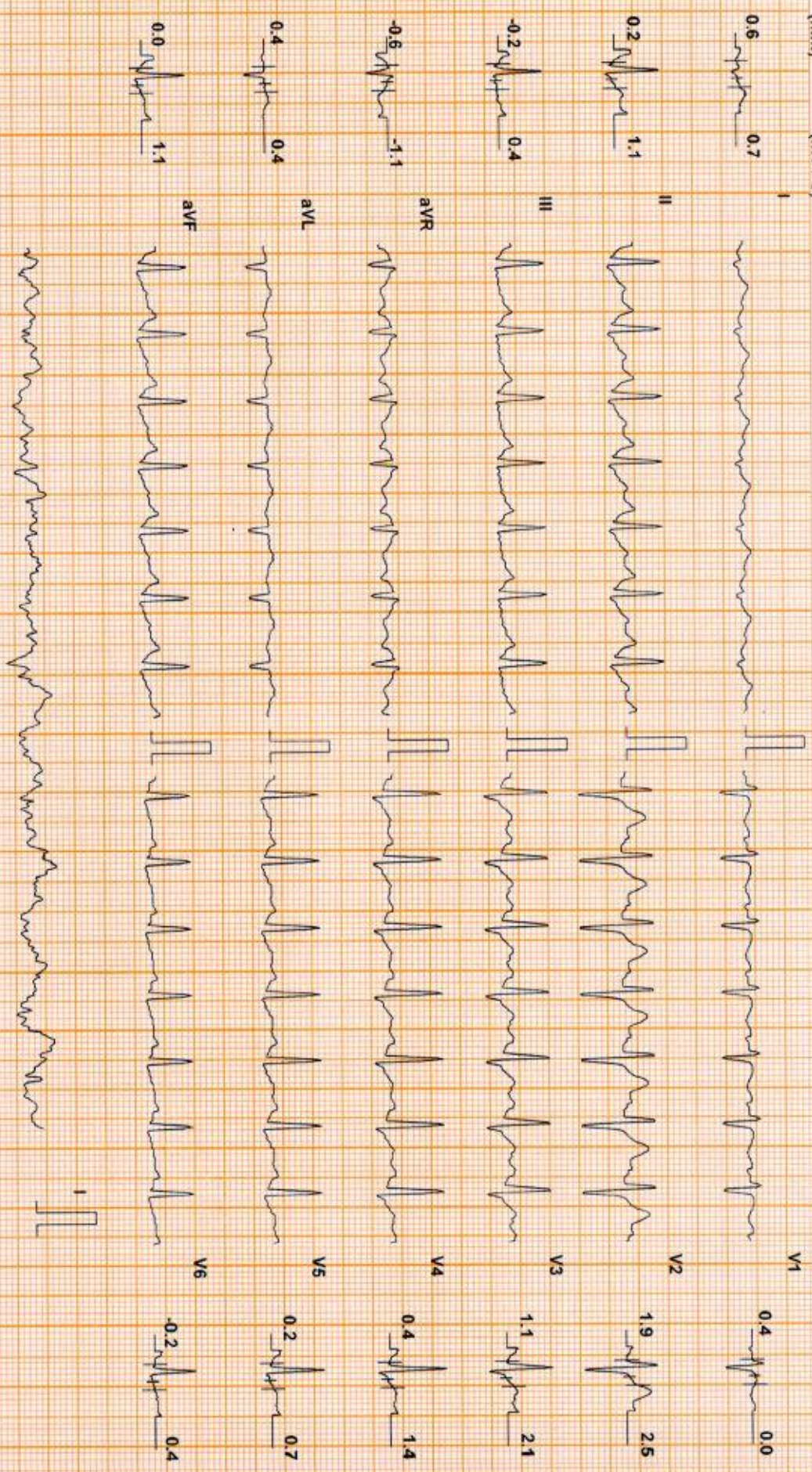

Chart Speed: 25 mm/sec  
Schlifer Spanden V 4.7

Filter: 35 Hz

Mains Filtr: ON

Amp: 10 mm

ISO = R - 60 ms

J = R \* 60 ms

Post J = J \* 60 ms

Linked Median

SUITH P (37 M)

ID: XD002793

Date: 13-Apr-24

Exec Time : 8 m 18 s Stage Time : 2 m 18 s HR: 147 bpm

DDRC AGILUS

Test Report

Protocol: Bruce

Stage: Peak Ex

Speed: 3.4 mph

Grade: 14 %

(THR: 164 bpm)

B.P: 150 / 80

ST Level (mm) ST Slope (mV/s)

ST Level (mm) ST Slope (mV/s)

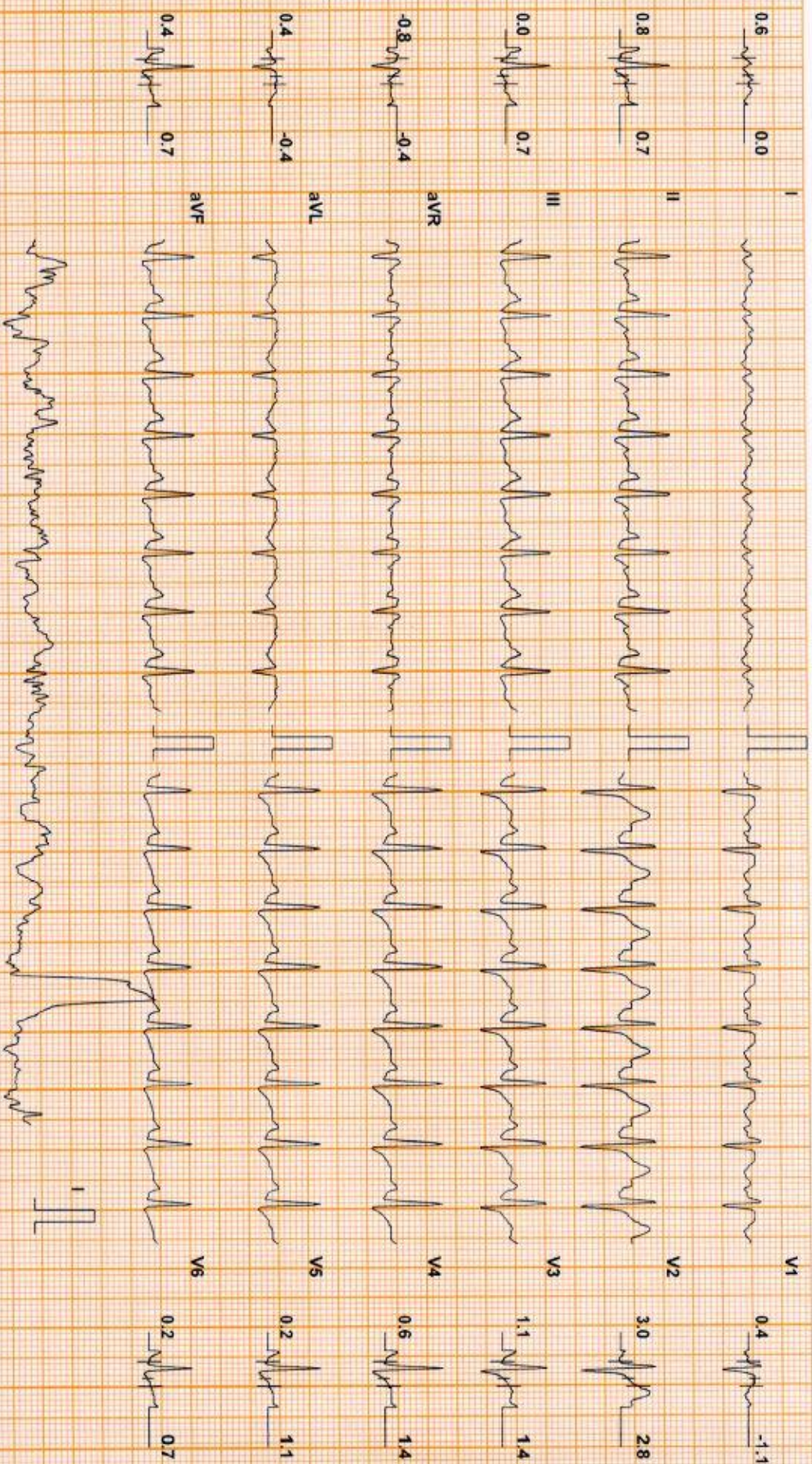

Chart Speed: 25 mm/sec  
Schlier Spandan V 4.7

Filter: 35 Hz

Mains Fil: ON

Amp: 10 mm

ISO = R: 60 ms

J = R + 60 ms

Post J = J + 60 ms

Linked Median

DDRC AGILUS

Test Report

SUJITH P (37 M)

ID: XD002793

Date: 13-Apr-24

Exec Time : 8 m 24 s Stage Time : 0 m 54 s HR: 109 bpm

Protocol: Bruce

Stage: Recovery(1)

Speed: 1 mph

Grade: 0 %

(THR: 164 bpm)

B.P: 150 / 80

ST Level (mm) ST Slope (mV/s)

ST Level (mm) ST Slope (mV/s)

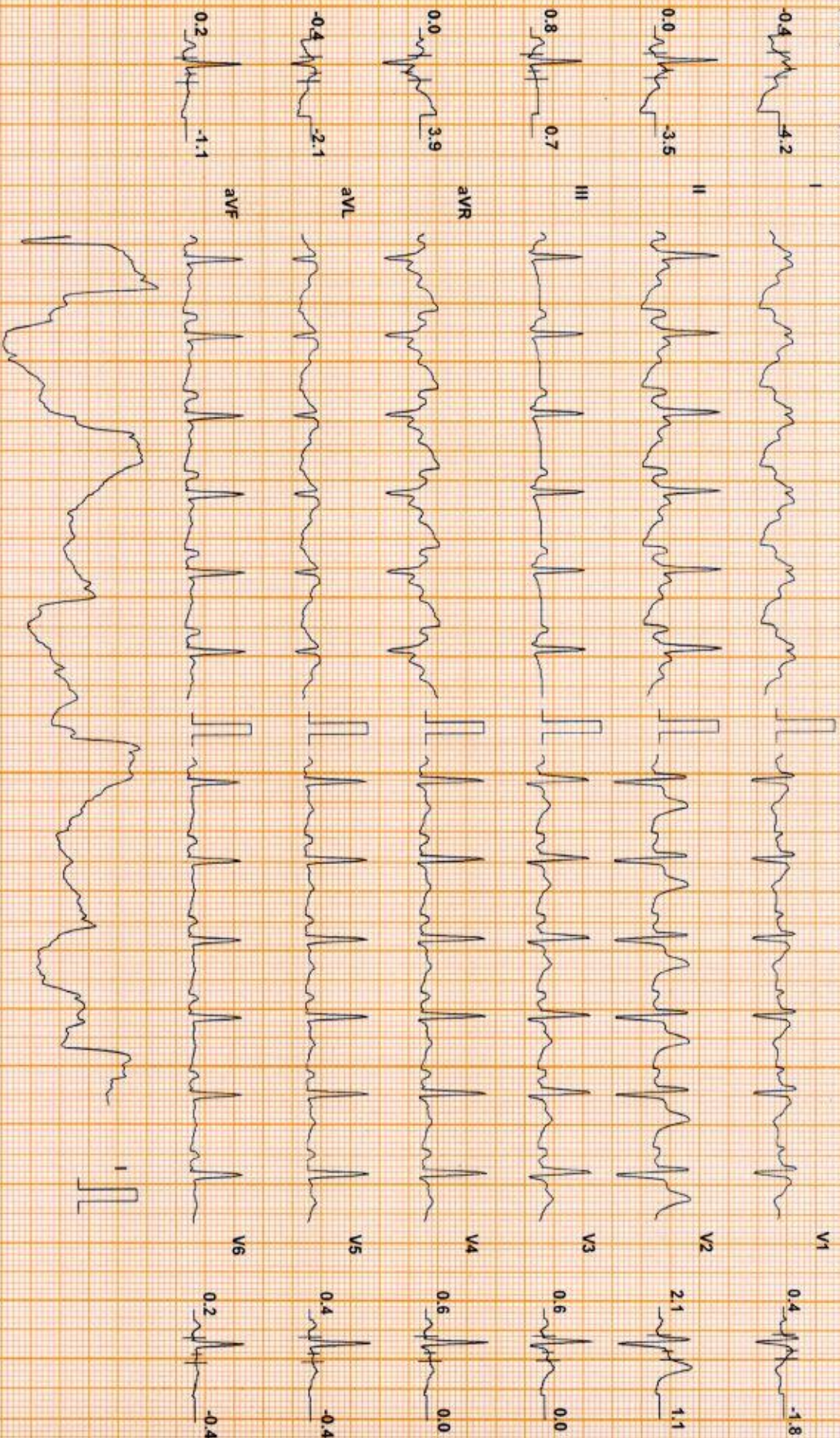

Chart Speed: 25 mm/sec  
Schiller Spacelan V 4.7

Filter: 35 Hz

Mains Fil: ON

Amp: 10 mm

ISO = R - 60 ms

J = R + 60 ms

Post J = J + 60 ms

Linked Median



DDRC AGILUS

Test Report

SUJITH P (37 M)

ID: XD002793

Date: 13-Apr-24

Exec Time : 8 m 24 s Stage Time : 0 m 54 s HR: 95 bpm

Protocol: Bruce

Stage: Recovery(2)

Speed: 0 mph

Grade: 0 %

(THR: 164 bpm)

B.P: 140 / 80

ST Level (mm) ST Slope (mV/s)

ST Level (mm) ST Slope (mV/s)

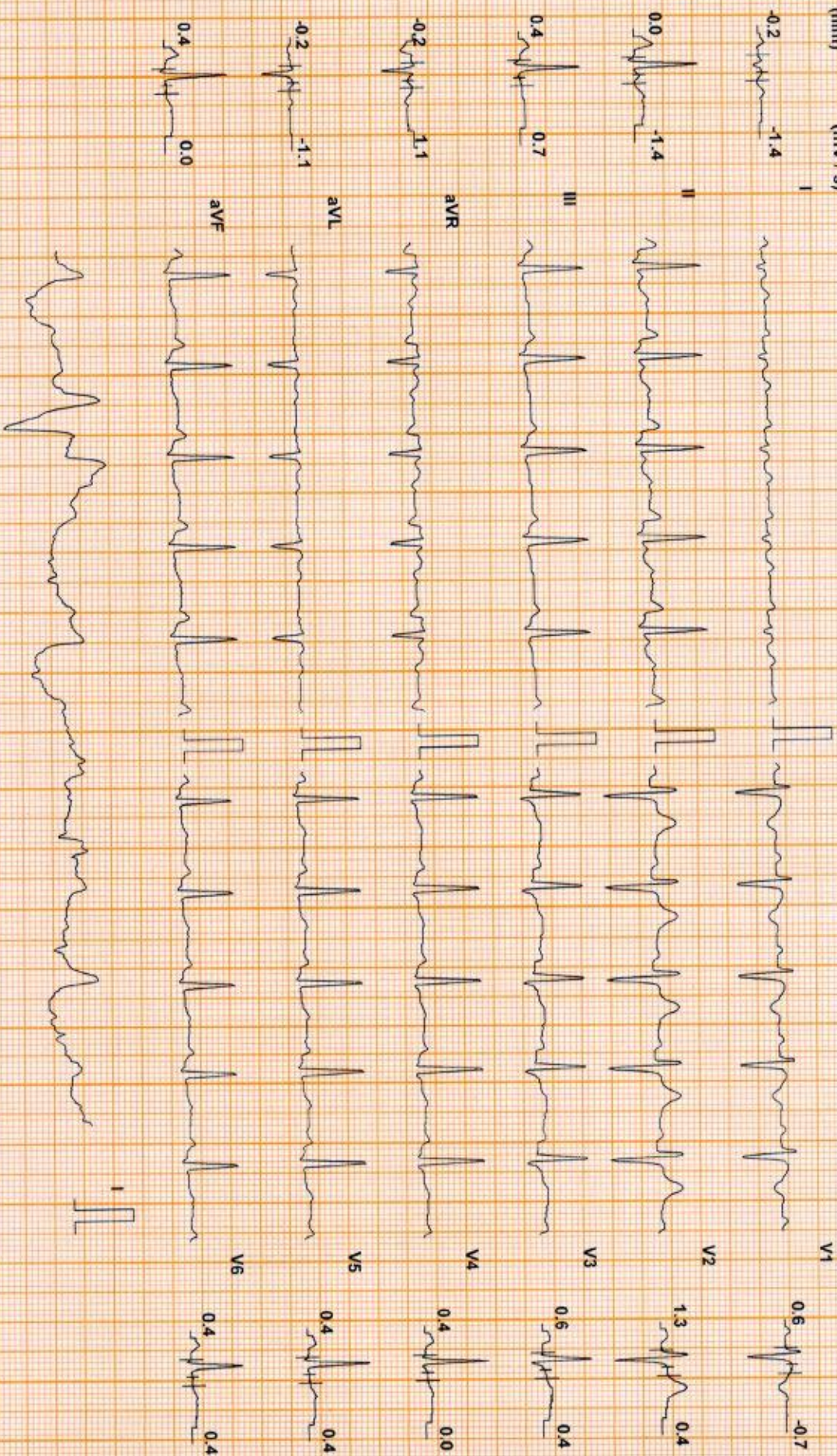

Chart Speed: 25 mm/sec  
Schiller Standard V4.7

Filter: 35 Hz

Main Filter: ON

Amp: 10 mm

150 = R - 60 ms

J = R + 60 ms

Post J = J + 60 ms

Linked Median

SUJITH P (37 M)

ID: XD002793

Date: 13-Apr-24

Exec Time : 8 m 24 s Stage Time : 0 m 54 s HR: 88 bpm

DDRC AGILUS

Test Report

Protocol: Bruce

Stage: Recovery(3)

Speed: 0 mph

Grade: 0 %

(THR: 164 bpm)

B.P: 130 / 80

ST Level (mm) ST Slope (mV/s)

ST Level (mm) ST Slope (mV/s)

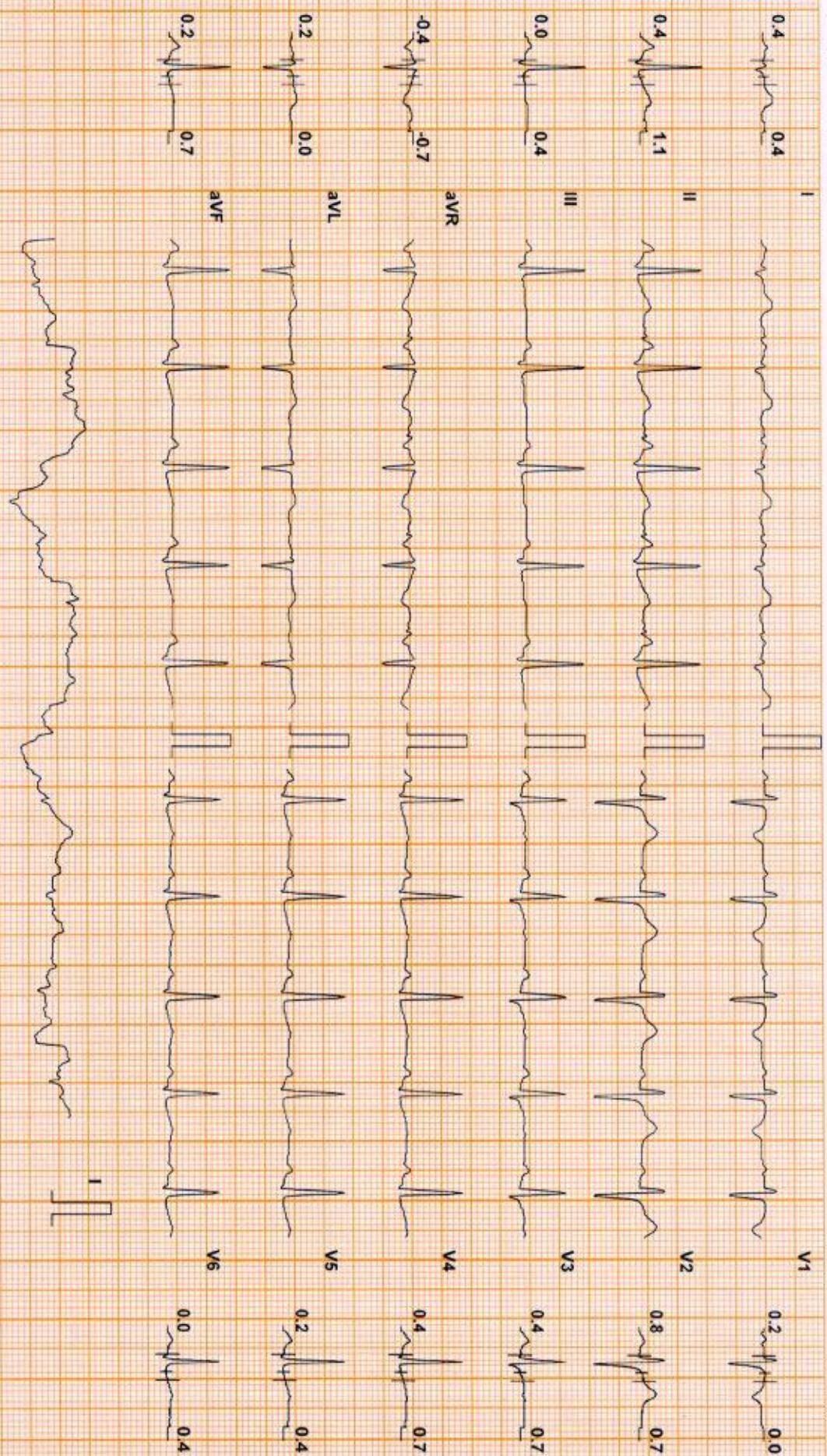

Chart Speed: 25 mm/sec  
Schiller Spacelan V4.7

Filter: 35 Hz

Mains Fil: ON

Amp: 10 mm

ISO = R + 60 ms  
J = R + 60 ms

Post J = J + 60 ms

Linked Median

SUJITH P (37 M)

ID: XD002793

Date: 13-Apr-24

Exec Time : 8 m 24 s Stage Time : 0 m 17 s HR: 91 bpm

DDRC AGILUS

Test Report

Protocol: Bruce

Stage: Recovery(4)

Speed 0 mph

Grade: 0 %

(THR: 164 bpm)

B.P: 120 / 80

ST Level (mm) ST Slope (mV / s)

ST Level (mm) ST Slope (mV / s)

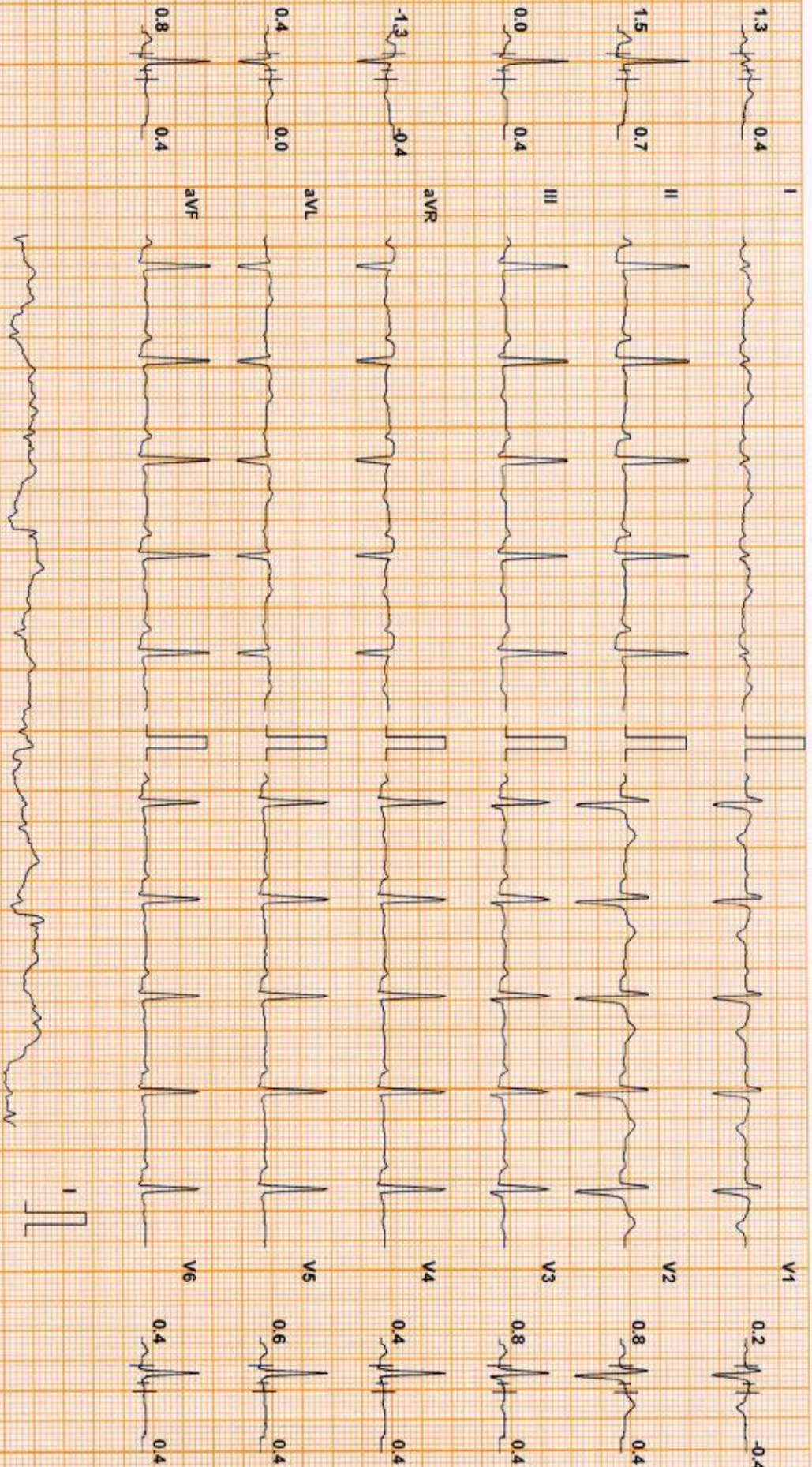

Chart Speed: 25 mm/sec  
Schiller Spandern V 4.7

Filter: 35 Hz

Mains Fil: ON

Amp: 10 mm

Isr = R - 60 ms

J = R + 40 ms

Post J = J + 60 ms

Linked Median

# DDRC AGILUS

## Patient Details

Date: 13-Apr-24

Time: 10:19:27 AM

Name: SUJITH P ID: XD002793

Age: 37 y

Sex: M

Height:-- cms

Weight:-- Kgs

Clinical History: NIL

Medications:

## Test Details

Protocol: Bruce

Pr.MHR: 183 bpm

THR: 164 (90 % of Pr.MHR) bpm

Total Exec. Time: 8 m 24 s

Max. HR: 147 ( 80% of Pr.MHR ) bpm

Max. Mets: 10.20

Max. BP: 150 / 80 mmHg

Max. BP x HR: 22050 mmHg/min

Min. BP x HR: 5920 mmHg/min

Test Termination Criteria: TARGET HR ATTAINED

## Protocol Details

Stage Name	Stage Time (min : sec)	Mets	Speed (mph)	Grade (%)	Heart Rate (bpm)	Max. BP (mm/Hg)	Max. ST Level (mm)	Max. ST Slope (mV/s)
Supine	0 : 57	10	0	0	81	120 / 80	-1.91 V5	3.18 III
Standing	0 : 28	10	0	0	76	120 / 80	-1.70 aVR	2.12 II
Hyperventilation	0 : 27	10	0	0	74	120 / 80	-0.85 aVR	0.71 II
1	3 : 0	46	1.7	10	100	130 / 80	-1.06 aVR	2.48 V3
2	3 : 0	70	2.5	12	131	140 / 80	-1.49 aVR	2.83 V3
Peak Ex	2 : 24	10.2	3.4	14	147	150 / 80	-3.18 II	3.54 V3
Recovery(1)	1 : 0	18	1	0	117	150 / 80	-3.40 aVR	5.66 I
Recovery(2)	1 : 0	10	0	0	94	140 / 80	-3.82 I	-4.60 I
Recovery(3)	1 : 0	10	0	0	84	130 / 80	-1.06 I	2.48 II
Recovery(4)	0 : 23	10	0	0	89	120 / 80	-0.85 aVR	0.71 II

# DDRC AGILUS

## Patient Details

Date: 13-Apr-24

Time: 10:19:27 AM

Name: SUJITH P ID: XD002793

Age: 37 y

Sex: M

Height: -- cms

Weight: -- Kgs

## Interpretation

The patient exercised according to the Bruce protocol for 8 m 24 s achieving a work level of Max METS : 10.20. Resting heart rate initially 81 bpm. rose to a max. heart rate of 147 ( 80% of Pr.MHR ) bpm. Resting blood Pressure 120 / 80 mmHg. rose to a maximum blood pressure of 150 / 80 mmHg. No Angina.No Arrhythmia

No significant ST changes  
Test negative for inducible ischemia

  
Dr. George Thomas MD,FCS,FIAC  
Cardiologist

Ref. Doctor: MEDIWHEEL

Doctor: SSN



( Summary Report edited by user )

(c) Schiller Healthcare India Pvt. Ltd. V 4.7

If the examinee is suffering from an acute life threatening situation, you may be obliged to disclose the result of the medical examination to the examinee.

1. Name of the examinee	: Mr./Mrs./Ms. <u>SUJITH P.</u>
2. Mark of Identification	: (Mole/Scar/any other (specify location)):
3. Age/Date of Birth	: <u>17/05/1985</u> Gender: <u>Male</u>
4. Photo ID Checked	: (Passport/Election Card/PAN Card/Driving Licence/Company ID) <u>AADHAR</u>

### PHYSICAL DETAILS:

a. Height <u>1.80</u> (cms)	b. Weight <u>79</u> (Kgs)	c. Girth of Abdomen <u>98</u> (cms)
d. Pulse Rate <u>68</u> (Min)	e. Blood Pressure: <u>120/80</u>	Systolic <u>120</u> Diastolic <u>80</u>
1 <sup>st</sup> Reading		<u>120</u> <u>80</u>
2 <sup>nd</sup> Reading		

### FAMILY HISTORY:

Relation	Age if Living	Health Status	If deceased, age at the time and cause
Father ✓	<u>74</u>		
Mother ✓	<u>62</u>	<u>good</u>	
Brother(s) ✓	<u>42</u>	<u>good</u>	
Sister(s)			

### HABITS & ADDICTIONS: Does the examinee consume any of the following?

Tobacco in any form	Sedative	Alcohol
<u>—</u>	<u>—</u>	<u>—</u>

### PERSONAL HISTORY

- a. Are you presently in good health and entirely free from any mental or Physical impairment or deformity. If No, please attach details. Y/N
- b. Have you undergone/been advised any surgical procedure? Y/N
- c. During the last 5 years have you been medically examined, received any advice or treatment or admitted to any hospital? Y/N
- d. Have you lost or gained weight in past 12 months? Y/N

### Have you ever suffered from any of the following?

- Psychological Disorders or any kind of disorders of the Nervous System? Y/N
- Any disorders of Respiratory system? Y/N
- Any Cardiac or Circulatory Disorders? Y/N
- Enlarged glands or any form of Cancer/Tumour? Y/N
- Any Musculoskeletal disorder? Y/N
- Any disorder of Gastrointestinal System? Y/N
- Unexplained recurrent or persistent fever, and/or weight loss Y/N
- Have you been tested for HIV/HBsAg / HCV before? If yes attach reports Y/N
- Are you presently taking medication of any kind? Y/N

**DDRC agilus Pathlabs Limited.**

Corp. Office : Express House, Second Floor, Opp. Pothys Silks, Banerjee Road, Kaloor -682017

Contact :- 93334 93334, Web :- www.ddrcagilus.com Email :- Info.ddrc@agilus.in

\* Any disorders of Urinary System?

Y/N ✓

\* Any disorder of the Eyes, Ears, N  
Mouth & Skin

No ✓

**FOR FEMALE CANDIDATES ONLY**

a. Is there any history of diseases of breast/genital  
organs?

Y/N ✓

d. Do you have any history of miscarriage/  
abortion or MTP

No ✓

b. Is there any history of abnormal PAP  
Smear/Mammogram/USG of Pelvis or any other  
tests? (If yes attach reports)

Y/N ✓

e. For Parous Women, were there any complica  
during pregnancy such as gestational diabetes,  
hypertension etc

No ✓

c. Do you suspect any disease of Uterus, Cervix or  
Ovaries?

Y/N ✓

f. Are you now pregnant? If yes, how many months?

Y/N

**CONFIDENTIAL COMMENTS FROM MEDICAL EXAMINER**

- Was the examinee co-operative? Y/N ✓
- Is there anything about the examine's health, lifestyle that might affect him/her in the near future with regard to his/her job? Y/N ✓
- Are there any points on which you suggest further information be obtained? Y/N ✓
- Based on your clinical impression, please provide your suggestions and recommendations below; Y/N ✓

.....

.....

.....

➤ Do you think he/she is **MEDICALLY FIT** or **UNFIT** for employment. ✓

**MEDICAL EXAMINER'S DECLARATION**

I hereby confirm that I have examined the above individual after verification of his/her identity and the findings stated above are true and correct to the best of my knowledge.

Name & Signature of the Medical Examiner : *Dr Akhila Sekhar*

Dr. Akhila Sekhar MBBS.MD  
Consultant Pathologist  
Reg.No. 55174

Seal of Medical Examiner

Name & Seal of DDRC SRL Branch : *DDRC Agilus Pathlabs Ltd Kadappakkada*

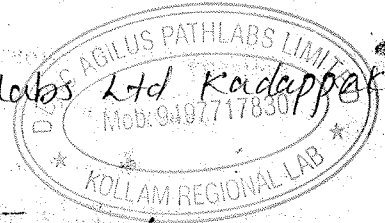

Date & Time : *13/4/20* *16:52p*

**DDRC agilus Pathlabs Limited.**

Corp. Office : Express House, Second Floor, Opp. Pothys Silks, Banerjee Road, Kaloor -682017  
Contact :- 93334 93334, Web :- www.ddrcagilus.com Email :- info.ddrc@agilus.in

NAME : SUJITH P	AGE/ SEX : 37/M	13.04.2024
-----------------	-----------------	------------

## ELECTRO CARDIOGRAM REPORT

ELECTRO CARDIOGRAM

: NSR – <sup>72</sup>...../minute. No evidence of ischaemia or chamber hypertrophy.

**Impression**

: **ECG with in normal limits.**

Dr. Akhila Sekhar MBBS, MD  
 Consultant Pathologist  
 Reg.No. 55174

  
**DR AKHILA SEKHAR**

**MBBS, MD**

**CONSULTANT PATHOLOGIST**

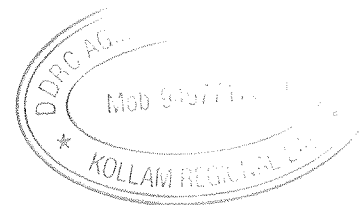



NAME	AGE/ SEX	DATE
SUJITH P	37 / M	13.04.2024

**X-RAY- CHEST WITH REPORT**

CHEST X RAY : NORMAL

**Impression** : **Within radiological limits**

Dr. Akhila Sekhar MBBS MD  
 Consultant Pathologist  
 Reg. No. 55174

Dr. Akhila Sekhar MBBS MD  
 Consultant Pathologist  
 Reg. No. 55174



**DR AKHILA SEKHAR**

**MBBS, MD**

**CONSULTANT PATHOLOGIST**

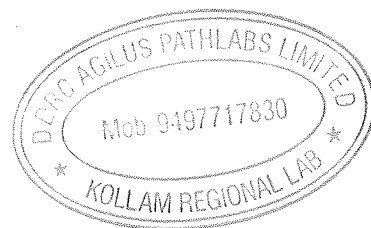

**RADIOLOGY DIVISION**

Name : Mr. Sujith. P	Age : 38 yrs	Sex: M	Date : 13.04.2024
Ref. from. Mediwheel Arcofemi			

**USG OF ABDOMEN**

( Technical consideration : Poor sonological window)

**LIVER:** Is normal in size ( 14.5 cms). Normal in echotexture. No focal lesions are seen. No dilatation of intra-hepatic biliary radicles present. Portal vein is normal. Common bile duct is normal.

**GALL BLADDER:** Is distended. Normal in wall thickness. No calculus or mass.

**PANCREAS:** Visualized head and body appears normal. Rest obscured by bowel gas

**SPLEEN:** Is normal in size ( 10.3 cms) and echotexture.

**RIGHT KIDNEY:** Measures 9.6 x 4.5 cms. Normal in size and echotexture. Cortico medullary differentiation is well maintained. No calculus, hydronephrosis or mass.

**LEFT KIDNEY:** Measures 9.6 x 4.9 cms. Normal in size and echotexture. Cortico medullary differentiation is well maintained. No calculus, hydronephrosis or mass.

**URINARY BLADDER:** Is partially distended. Normal in wall thickness. No evidence of calculus or mass. No vesical diverticulum present.

Pre void urine volume - 107 cc

Post void residual urine volume - 17 cc

**PROSTATE:** Is mildly enlarged in size ( Volume - 24 cc). Parenchymal echoes normal.

No ascites present. No retroperitoneal lymphadenopathy present.

Both iliac fossae appear normal and there is no obvious evidence of bowel mass or bowel wall thickening present.

**IMPRESSION:**

❖ *Mild prostatomegaly.*

❖ *No obvious renal obstruction at present.*

- Suggested follow up & clinical correlation.
- Images overleaf.

  
**DR. AISALUTH THULASEEDHARAN**  
MBBS, DMRD

(Note: Diagnosis should not be made solely on one investigation. Advised further / repeat investigation and clinical correlation in suspected cases and in case of unexpected results, ultrasound is not 100% accurate and this report is not valid for medico legal purpose )

**DDRC agilus Pathlabs Limited.**

Corp. Office : Express House, Second Floor, Opp. Pothys Silks, Banerjee Road, Kaloor -682017  
Contact :- 93334 93334, Web :- www.ddrcagilus.com Email :- info.ddrc@agilus.in

# MSK Report

Patient ID : 13\_04\_2024\_11\_21\_22

Sex : M

Age :

Patient Name : SUJITH

Study Date : 13/04/2024

Referring MD :

Performing MD :

Sonographer :

Indication :

Exam Type : MSK

Height :

Weight :

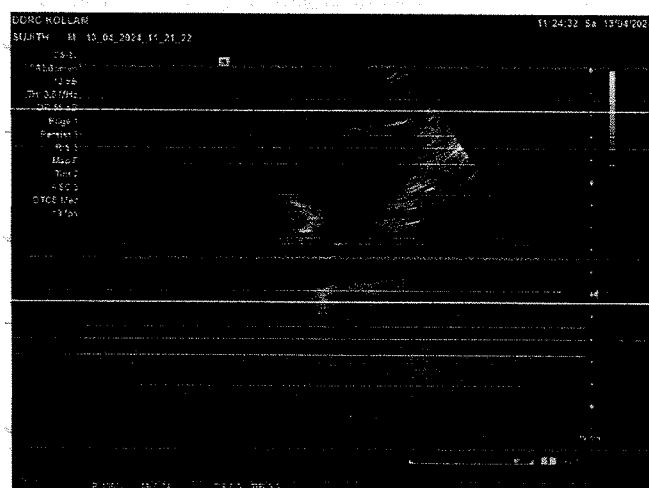
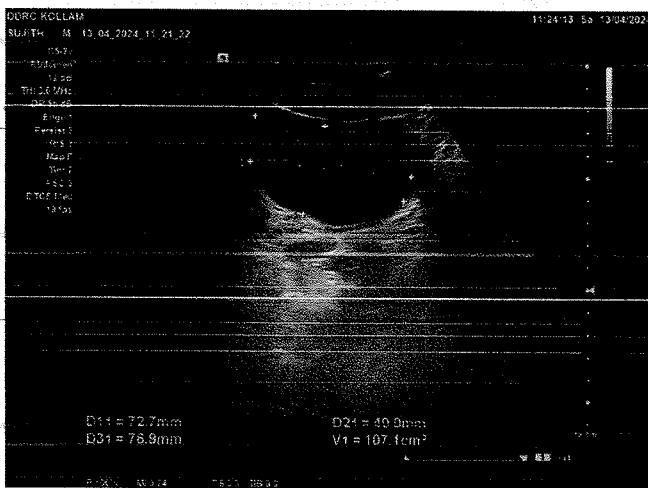
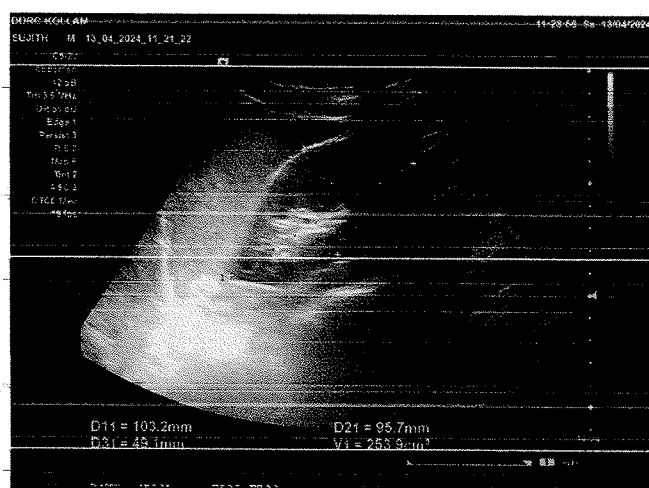
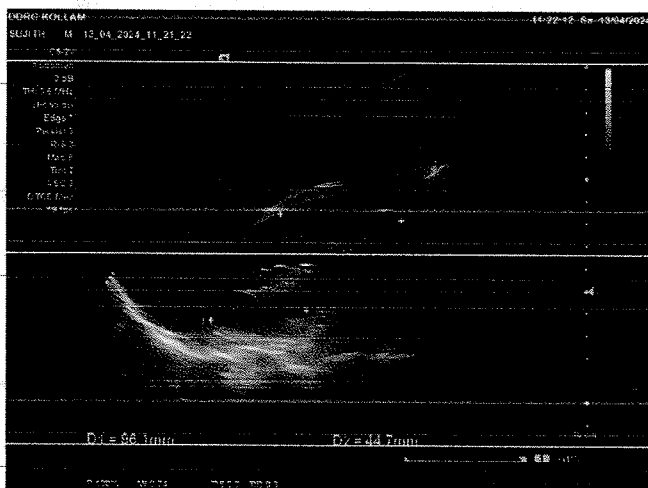

Signature \_\_\_\_\_

From.

Sujith P.  
Kiralikunnil Veedu  
Chittayam  
Suchavela P.O.,  
Kollam

To

Mediwhheel.

I am not willing to undergo  
eye consultation.

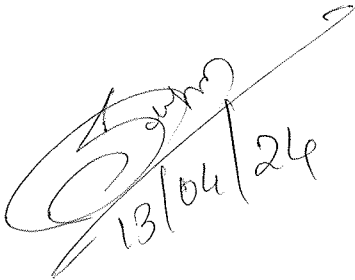
  
13/04/24

**PATIENT NAME : SUJITH P**

**REF. DOCTOR : SELF**

<b>CODE/NAME &amp; ADDRESS :</b> CA00010147 - MEDIWHEEL ARCOFEMI HEALTHCARE LIMITED F701A, LADO SARAI, NEW DELHI,SOUTH DELHI, DELHI, SOUTH DELHI 110030 8800465156	<b>ACCESSION NO :</b> <b>4071XD002793</b>	<b>AGE/SEX :</b> 38 Years Male
	<b>PATIENT ID :</b> SUJIM1705864071	<b>DRAWN :</b>
	<b>CLIENT PATIENT ID:</b>	<b>RECEIVED :</b> 13/04/2024 08:58:28
	<b>ABHA NO :</b>	<b>REPORTED :</b> 13/04/2024 15:54:52

Test Report Status	Final	Results	Biological Reference Interval	Units
--------------------	-------	---------	-------------------------------	-------

**MEDIWHEEL HEALTH CHEKUP BELOW 40(M)TMT**

**TREADMILL TEST**

TREADMILL TEST TEST COMPLETED

**PHYSICAL EXAMINATION**

PHYSICAL EXAMINATION REPORTED

**SUMI M**  
**LAB TECHNOLOGIST**



View Details



View Report

**PERFORMED AT :**

DDRC AGILUS PATHLABS LIMITED  
 Phoenix Tower, Near Central Park Hotel,  
 Prathibha Junction, Kadappakada,  
 KOLLAM, 691008  
 KERALA, INDIA  
 Tel : 93334 93334  
 Email : customercare.ddrc@agilus.in



**Patient Ref. No. 66600008535371**

PATIENT NAME : SUJITH P

REF. DOCTOR : SELF

CODE/NAME &amp; ADDRESS : CA00010147 -

MEDIWHEEL ARCOFEMI HEALTHCARE LIMITED  
F701A, LADO SARAI, NEW DELHI, SOUTH DELHI,  
DELHI,  
SOUTH DELHI 110030  
8800465156ACCESSION NO : **4071XD002793**

PATIENT ID : SUJIM1705864071

CLIENT PATIENT ID:

ABHA NO :

AGE/SEX : 38 Years Male

DRAWN :

RECEIVED : 13/04/2024 08:58:28

REPORTED : 13/04/2024 15:54:52

Test Report Status **Final**

Results

Units

**MEDIWHEEL HEALTH CHEKUP BELOW 40(M)TMT**

ECG WITH REPORT

REPORT

TEST COMPLETED

USG ABDOMEN AND PELVIS

REPORT

TEST COMPLETED

CHEST X-RAY WITH REPORT

REPORT

TEST COMPLETED

**HAEMATOLOGY****MEDIWHEEL HEALTH CHEKUP BELOW 40(M)TMT****GLYCOSYLATED HEMOGLOBIN(HBA1C), EDTA WHOLE BLOOD**

HBA1C	5.6	Normal	: 4.0 -	%
		5.6%.		
		Non-diabetic level	: < 5.7%.	
		Diabetic	: >6.5%	

Glycemic control goal  
More stringent goal : < 6.5 %.  
General goal : < 7%.  
Less stringent goal : < 8%.

Glycemic targets in CKD :-  
If eGFR > 60 : < 7%.  
If eGFR < 60 : 7 - 8.5%.

MEAN PLASMA GLUCOSE	114.0	< 116.0	mg/dL
---------------------	-------	---------	-------

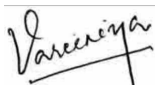
VAREENIYA P  
LAB TECHNOLOGIST

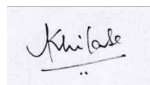
SUMI M  
LAB TECHNOLOGIST

DR.AKHILA SEKHAR, M.D  
Pathology  
(Reg No - TCMC 55174)  
CONSULTANT PATHOLOGIST

View Details



View Report

Page 2 Of 9

**PERFORMED AT :**DDRC AGILUS PATHLABS LIMITED  
Phoenix Tower, Near Central Park Hotel,  
Prathibha Junction, Kadappakada,  
KOLLAM, 691008  
KERALA, INDIA  
Tel : 93334 93334  
Email : customercare.ddrc@agilus.in

Patient Ref. No. 66600008535371

**PATIENT NAME : SUJITH P**

**REF. DOCTOR : SELF**

**CODE/NAME & ADDRESS :** CA00010147 -  
MEDIWHEEL ARCOFEMI HEALTHCARE LIMITED  
F701A, LADO SARAI, NEW DELHI,SOUTH DELHI,  
DELHI,  
SOUTH DELHI 110030  
8800465156

**ACCESSION NO :** **4071XD002793**  
**PATIENT ID :** SUJIM1705864071  
**CLIENT PATIENT ID:**  
**ABHA NO :**

**AGE/SEX :** 38 Years Male  
**DRAWN :**  
**RECEIVED :** 13/04/2024 08:58:28  
**REPORTED :** 13/04/2024 15:54:52

Test Report Status	Final	Results	Units
--------------------	-------	---------	-------

**BLOOD COUNTS,EDTA WHOLE BLOOD**

HEMOGLOBIN	15.0	13.0 - 17.0	g/dL
RED BLOOD CELL COUNT	5.47	4.5 - 5.5	mil/ $\mu$ L
WHITE BLOOD CELL COUNT	5.92	4.0 - 10.0	thou/ $\mu$ L
PLATELET COUNT	283	150 - 410	thou/ $\mu$ L

**RBC AND PLATELET INDICES**

HEMATOCRIT	46.3	40 - 50	%
MEAN CORPUSCULAR VOL	84.7	83 - 101	fL
MEAN CORPUSCULAR HGB.	27.4	27.0 - 32.0	pg
MEAN CORPUSCULAR HEMOGLOBIN CONCENTRATION	32.3	31.5 - 34.5	g/dL
RED CELL DISTRIBUTION WIDTH	<b>14.3 High</b>	11.6 - 14.0	%
MENTZER INDEX	15.5		
MEAN PLATELET VOLUME	7.6	6.8 - 10.9	fL

**WBC DIFFERENTIAL COUNT**

SEGMENTED NEUTROPHILS	<b>29 Low</b>	40 - 80	%
LYMPHOCYTES	<b>59 High</b>	20 - 40	%
MONOCYTES	05	2 - 10	%
EOSINOPHILS	<b>07 High</b>	1 - 6	%
BASOPHILS	00	< 1 - 2	%
ABSOLUTE NEUTROPHIL COUNT	<b>1.72 Low</b>	2.0 - 7.0	thou/ $\mu$ L
ABSOLUTE LYMPHOCYTE COUNT	<b>3.49 High</b>	1.0 - 3.0	thou/ $\mu$ L
ABSOLUTE MONOCYTE COUNT	0.30	0.2 - 1.0	thou/ $\mu$ L
ABSOLUTE EOSINOPHIL COUNT	0.41	0.02 - 0.50	thou/ $\mu$ L
ABSOLUTE BASOPHIL COUNT	00		thou/ $\mu$ L
NEUTROPHIL LYMPHOCYTE RATIO (NLR)	0.5		

**VAREENIYA P**  
**LAB TECHNOLOGIST**

**DR.AKHILA SEKHAR, M.D**  
**Pathology**  
**(Reg No - TCMC 55174)**  
**CONSULTANT PATHOLOGIST**

**DR.KARTHIKA RAMANATHAN, M.D**  
**Pathology**  
**(Reg No - TCMC 53950)**  
**CONSULTANT PATHOLOGIST**



View Details



View Report

**PERFORMED AT :**

DDRC AGILUS PATHLABS LIMITED  
Phoenix Tower, Near Central Park Hotel,  
Prathibha Junction, Kadappakada,  
KOLLAM, 691008  
KERALA, INDIA  
Tel : 93334 93334  
Email : customercare.ddrc@agilus.in



**Patient Ref. No. 66600008535371**

PATIENT NAME : SUJITH P

REF. DOCTOR : SELF

CODE/NAME &amp; ADDRESS : CA00010147 -

MEDIWHEEL ARCOFEMI HEALTHCARE LIMITED  
F701A, LADO SARAI, NEW DELHI,SOUTH DELHI,  
DELHI,  
SOUTH DELHI 110030  
8800465156

ACCESSION NO : 4071XD002793

PATIENT ID : SUJIM1705864071

CLIENT PATIENT ID:

ABHA NO :

AGE/SEX : 38 Years Male

DRAWN :

RECEIVED : 13/04/2024 08:58:28

REPORTED : 13/04/2024 15:54:52

Test Report Status **Final**

Results

Units

**ERYTHROCYTE SEDIMENTATION RATE (ESR), EDTA BLOOD**

SEDIMENTATION RATE (ESR) 05 0 - 14 mm at 1 hr

**SUGAR URINE - POST PRANDIAL**

SUGAR URINE - POST PRANDIAL NOT DETECTED NOT DETECTED

**SUGAR URINE - FASTING**

SUGAR URINE - FASTING NOT DETECTED NOT DETECTED



**IMMUNOHAEMATOLOGY****MEDIWHEEL HEALTH CHEKUP BELOW 40(M)TMT****ABO GROUP & RH TYPE, EDTA WHOLE BLOOD**ABO GROUP TYPE A  
RH TYPE POSITIVE

&lt;b&gt;Interpretation(s)&lt;/b&gt;

ABO GROUP &amp; RH TYPE, EDTA WHOLE BLOOD-Blood group is identified by antigens and antibodies present in the blood. Antigens are protein molecules found on the surface of red blood cells. Antibodies are found in plasma. To determine blood group, red cells are mixed with different antibody solutions to give A,B,O or AB.

Disclaimer: "Please note, as the results of previous ABO and Rh group (Blood Group) for pregnant women are not available, please check with the patient records for availability of the same."

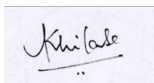
The test is performed by both forward as well as reverse grouping methods.

**BIO CHEMISTRY**DR.AKHILA SEKHAR, M.D  
Pathology  
(Reg No - TCMC 55174)  
CONSULTANT PATHOLOGISTVAREENIYA P  
LAB TECHNOLOGISTDR.KARTHIKA RAMANATHAN, M.D  
Pathology  
(Reg No - TCMC 53950)  
CONSULTANT PATHOLOGIST

View Details



View Report

Page 4 Of 9

**PERFORMED AT :**DDRC AGILUS PATHLABS LIMITED  
Phoenix Tower, Near Central Park Hotel,  
Prathibha Junction, Kadappakada,  
KOLLAM, 691008  
KERALA, INDIA  
Tel : 93334 93334  
Email : customercare.ddrc@agilus.in

Patient Ref. No. 66600008535371



PATIENT NAME : SUJITH P

REF. DOCTOR : SELF

CODE/NAME & ADDRESS : CA00010147 -  
MEDIWHEEL ARCOFEMI HEALTHCARE LIMITED  
F701A, LADO SARAI, NEW DELHI,SOUTH DELHI,  
DELHI,  
SOUTH DELHI 110030  
8800465156

ACCESSION NO : **4071XD002793**  
PATIENT ID : SUJIM1705864071  
CLIENT PATIENT ID:  
ABHA NO :

AGE/SEX : 38 Years Male  
DRAWN :  
RECEIVED : 13/04/2024 08:58:28  
REPORTED : 13/04/2024 15:54:52

Test Report Status	Final	Results	Units
--------------------	-------	---------	-------

**MEDIWHEEL HEALTH CHEKUP BELOW 40(M)TMT****BUN/CREAT RATIO**

BUN/CREAT RATIO	13.5		
-----------------	------	--	--

**CREATININE, SERUM**

CREATININE	1.05	18 - 60 yrs : 0.9 - 1.3	mg/dL
------------	------	-------------------------	-------

**GLUCOSE, POST-PRANDIAL, PLASMA**

GLUCOSE, POST-PRANDIAL, PLASMA	82	Diabetes Mellitus : > or = 200. Impaired Glucose tolerance/ Prediabetes : 140 - 199. Hypoglycemia : < 55.	mg/dL
--------------------------------	----	--	-------

**Comments**

- \* Kindly correlate clinically.
- \* Kindly inform lab within 24 hours if clinically not correlating.

**GLUCOSE FASTING,FLUORIDE PLASMA**

FBS (FASTING BLOOD SUGAR)	93	Diabetes Mellitus : > or = 126. Impaired fasting Glucose/ Prediabetes : 101 - 125. Hypoglycemia : < 55.	mg/dL
---------------------------	----	--	-------

**LIVER FUNCTION TEST WITH GGT**

BILIRUBIN, TOTAL	0.63	General Range : < 1.1	mg/dL
BILIRUBIN, DIRECT	0.14	General Range : < 0.3	mg/dL
BILIRUBIN, INDIRECT	0.49	0.00 - 0.60	mg/dL
TOTAL PROTEIN	7.6	Ambulatory : 6.4 - 8.3 Recumbant : 6 - 7.8	g/dL

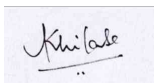

**DR.AKHILA SEKHAR, M.D**  
Pathology  
(Reg No - TCMC 55174)  
CONSULTANT PATHOLOGIST



**VAREENIYA P**  
LAB TECHNOLOGIST

Page 5 Of 9



View Details



View Report

**PERFORMED AT :**

DDRC AGILUS PATHLABS LIMITED  
Phoenix Tower, Near Central Park Hotel,  
Prathibha Junction, Kadappakada,  
KOLLAM, 691008  
KERALA, INDIA  
Tel : 93334 93334  
Email : customercare.ddrc@agilus.in



Patient Ref. No. 66600008535371

PATIENT NAME : SUJITH P

REF. DOCTOR : SELF

CODE/NAME &amp; ADDRESS : CA00010147 -

MEDIWHEEL ARCOFEMI HEALTHCARE LIMITED  
F701A, LADO SARAI, NEW DELHI,SOUTH DELHI,  
DELHI,  
SOUTH DELHI 110030  
8800465156

ACCESSION NO : 4071XD002793

PATIENT ID : SUJIM1705864071

CLIENT PATIENT ID:

ABHA NO :

AGE/SEX : 38 Years Male

DRAWN :

RECEIVED : 13/04/2024 08:58:28

REPORTED : 13/04/2024 15:54:52

Test Report Status	Final	Results	Units
ALBUMIN		4.4	20-60yrs : 3.5 - 5.2 g/dL
GLOBULIN		3.2	General Range : 2 - 3.5 g/dL Premature Neonates : 0.29 - 1.04
ALBUMIN/GLOBULIN RATIO		1.4	1.0 - 2.0 RATIO
ASPARTATE AMINOTRANSFERASE (AST/SGOT)		20	Adults : < 40 U/L
ALANINE AMINOTRANSFERASE (ALT/SGPT)		23	Adults : < 45 U/L
ALKALINE PHOSPHATASE		68	Adult(<60yrs) : 40 -130 U/L
GAMMA GLUTAMYL TRANSFERASE (GGT)		18	Adult (Male) : < 60 U/L
<b>TOTAL PROTEIN, SERUM</b>			
TOTAL PROTEIN		7.6	Ambulatory : 6.4 - 8.3 g/dL Recumbant : 6 - 7.8
<b>URIC ACID, SERUM</b>			
URIC ACID		6.2	Adults : 3.4-7 mg/dL
<b>BLOOD UREA NITROGEN (BUN), SERUM</b>			
BLOOD UREA NITROGEN		14	Adult(<60 yrs) : 6 to 20 mg/dL

## BIOCHEMISTRY - LIPID

## MEDIWHEEL HEALTH CHEKUP BELOW 40(M)TMT

## LIPID PROFILE, SERUM

CHOLESTEROL	213	Desirable : < 200 mg/dL Borderline : 200-239 High : >or= 240
-------------	-----	--

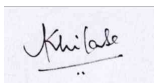

DR.AKHILA SEKHAR, M.D  
Pathology  
(Reg No - TCMC 55174)  
CONSULTANT PATHOLOGIST



VAREENIYA P  
LAB TECHNOLOGIST



View Details



View Report

Page 6 Of 9

## PERFORMED AT :

DDRC AGILUS PATHLABS LIMITED  
Phoenix Tower, Near Central Park Hotel,  
Prathibha Junction, Kadappakada,  
KOLLAM, 691008  
KERALA, INDIA  
Tel : 93334 93334  
Email : customercare.ddrc@agilus.in



Patient Ref. No. 66600008535371

**PATIENT NAME : SUJITH P**

**REF. DOCTOR : SELF**

**CODE/NAME & ADDRESS :** CA00010147 -  
 MEDIWHEEL ARCOFEMI HEALTHCARE LIMITED  
 F701A, LADO SARAI, NEW DELHI,SOUTH DELHI,  
 DELHI,  
 SOUTH DELHI 110030  
 8800465156

**ACCESSION NO :** **4071XD002793**  
**PATIENT ID :** SUJIM1705864071  
**CLIENT PATIENT ID:**  
**ABHA NO :**

**AGE/SEX :** 38 Years Male  
**DRAWN :**  
**RECEIVED :** 13/04/2024 08:58:28  
**REPORTED :** 13/04/2024 15:54:52

Test Report Status	Final	Results	Units
TRIGLYCERIDES		54 Normal : < 150 High : 150-199 Hypertriglyceridemia : 200-499 Very High : > 499	mg/dL
HDL CHOLESTEROL		60 General range : 40-60	mg/dL
LDL CHOLESTEROL, DIRECT		146 Optimum : < 100 Above Optimum : 100-129 Borderline High : 130-159 High : 160-189 Very High : >or= 190	mg/dL
NON HDL CHOLESTEROL		<b>153 High</b> Desirable: Less than 130 Above Desirable: 130 - 159 Borderline High: 160 - 189 High: 190 - 219 Very high: > or = 220	mg/dL
VERY LOW DENSITY LIPOPROTEIN		10.8 Desirable value : 10 - 35	mg/dL
CHOL/HDL RATIO		3.6 3.3-4.4 Low Risk 4.5-7.0 Average Risk 7.1-11.0 Moderate Risk > 11.0 High Risk	
LDL/HDL RATIO		2.4 0.5 - 3.0 Desirable/Low Risk 3.1 - 6.0 Borderline/Moderate Risk >6.0 High Risk	

**SPECIALISED CHEMISTRY - HORMONE**

**MEDIWHEEL HEALTH CHEKUP BELOW 40(M)TMT**

**THYROID PANEL, SERUM**

T3	117.20	Adult : 80-200	ng/dL
T4	7.30	Adults : 4.5-12.1	µg/dl
TSH 3RD GENERATION	2.810	21-50 yrs : 0.4 - 4.2	µIU/mL

**DR.AKHILA SEKHAR, M.D**  
**Pathology**  
**(Reg No - TCMC 55174)**  
**CONSULTANT PATHOLOGIST**

**DR. AMJAD A, M.D Pathology**  
**(Reg No - TCMC 38949)**  
**CONSULTANT PATHOLOGIST**

**VAREENIYA P**  
**LAB TECHNOLOGIST**



View Details



View Report

**PERFORMED AT :**

DDRC AGILUS PATHLABS LIMITED  
 Phoenix Tower, Near Central Park Hotel,  
 Prathibha Junction, Kadappakada,  
 KOLLAM, 691008  
 KERALA, INDIA  
 Tel : 93334 93334  
 Email : customercare.ddrc@agilus.in



**Patient Ref. No. 66600008535371**

PATIENT NAME : SUJITH P

REF. DOCTOR : SELF

CODE/NAME &amp; ADDRESS : CA00010147 -

MEDIWHEEL ARCOFEMI HEALTHCARE LIMITED  
F701A, LADO SARAI, NEW DELHI, SOUTH DELHI,  
DELHI,  
SOUTH DELHI 110030  
8800465156ACCESSION NO : **4071XD002793**

PATIENT ID : SUJIM1705864071

CLIENT PATIENT ID:

ABHA NO :

AGE/SEX : 38 Years Male

DRAWN :

RECEIVED : 13/04/2024 08:58:28

REPORTED : 13/04/2024 15:54:52

Test Report Status **Final**

Results

Units

## CLINICAL PATH - URINALYSIS

**MEDIWHEEL HEALTH CHEKUP BELOW 40(M)TMT****PHYSICAL EXAMINATION, URINE**

COLOR	PALE YELLOW
APPEARANCE	CLEAR

**CHEMICAL EXAMINATION, URINE**

PH	6.0	4.8 - 7.4
SPECIFIC GRAVITY	1.015	1.015 - 1.030
PROTEIN	<b>DETECTED (SMALL)</b>	NOT DETECTED
GLUCOSE	NOT DETECTED	NOT DETECTED
KETONES	NOT DETECTED	NOT DETECTED
BLOOD	<b>DETECTED (TRACE) IN URINE</b>	NOT DETECTED
BILIRUBIN	NOT DETECTED	NOT DETECTED
UROBILINOGEN	NORMAL	NORMAL
NITRITE	NOT DETECTED	NOT DETECTED

**MICROSCOPIC EXAMINATION, URINE**

RED BLOOD CELLS	<b>1 - 2</b>	NOT DETECTED	/HPF
WBC	0-1	0-5	/HPF
EPITHELIAL CELLS	0-1	0-5	/HPF
CASTS	NIL		
CRYSTALS	NIL		
BACTERIA	NOT DETECTED	NOT DETECTED	
YEAST	NOT DETECTED	NOT DETECTED	

**DR. KARTHIKA RAMANATHAN, M.D**  
Pathology  
(Reg No - TCMC 53950)  
CONSULTANT PATHOLOGIST

**DEVAYANI SATHEESAN**  
LAB TECHNOLOGIST

**DR. AMJAD A, M.D Pathology**  
(Reg No - TCMC 38949)  
CONSULTANT PATHOLOGIST



View Details



View Report

Page 8 Of 9

**PERFORMED AT :**

DDRC AGILUS PATHLABS LIMITED  
Phoenix Tower, Near Central Park Hotel,  
Prathibha Junction, Kadappakada,  
KOLLAM, 691008  
KERALA, INDIA  
Tel : 93334 93334  
Email : customercare.ddrc@agilus.in



Patient Ref. No. 66600008535371

PATIENT NAME : SUJITH P

REF. DOCTOR : SELF

CODE/NAME &amp; ADDRESS : CA00010147 -

MEDIWHEEL ARCOFEMI HEALTHCARE LIMITED  
F701A, LADO SARAI, NEW DELHI,SOUTH DELHI,  
DELHI,  
SOUTH DELHI 110030  
8800465156

ACCESSION NO : **4071XD002793**

PATIENT ID : SUJIM1705864071

CLIENT PATIENT ID:

ABHA NO :

AGE/SEX : 38 Years Male

DRAWN :

RECEIVED : 13/04/2024 08:58:28

REPORTED : 13/04/2024 15:54:52

Test Report Status **Final**

Results

Units

**\*\*End Of Report\*\***Please visit <https://ddrcagilus.com> for related Test Information for this accession

**DR.KARTHIKA RAMANATHAN, M.D**  
Pathology  
(Reg No - TCMC 53950)  
CONSULTANT PATHOLOGIST

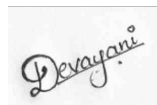

**DEVAYANI SATHEESAN**  
LAB TECHNOLOGIST

Page 9 Of 9



View Details



View Report

**PERFORMED AT :**

DDRC AGILUS PATHLABS LIMITED  
Phoenix Tower, Near Central Park Hotel,  
Prathibha Junction, Kadappakada,  
KOLLAM, 691008  
KERALA, INDIA  
Tel : 93334 93334  
Email : [customercare.ddrc@agilus.in](mailto:customercare.ddrc@agilus.in)



Patient Ref. No. 66600008535371