

- COMPU. PATHOLOGY
- ECG ■ PFT
- DIGITAL X-RAY
- COMPU. TREADMILL TEST
- DIGITAL SONOGRAPHY
- PHYSIOTHERAPY
- DIGITAL COLOR DOPPLER
- DENTAL
- 2D ECHO CARDIOGRAPHY
- HEALTH CHECK-UP
- MAMMOGRAPHY & BONE MINERAL DENSITOMETRY (BMD)



HEALTHCARE
MEDICAL CENTRE & DIAGNOSTICS

ELECTROCARDIOGRAM (ECG)

PATIENT MR. RANJEET MHATRE AGE 44 SEX M

REF. BY DR. MEDIWHEEL DATE 26/3/24

INTERPRETATION : low

HEALTHCARE
Medical centre And Diagnostics
Yogi Avenue, Yogi Nagar
Borivli (West), Mumbai - 400 092
Tel : 28996565 / 28996535

Dr. [Signature]
Dr. NUPUR RAI
MDS. DIPLOMA CARDIOLOGY (PGDCO)
Reg. No. 2018115843



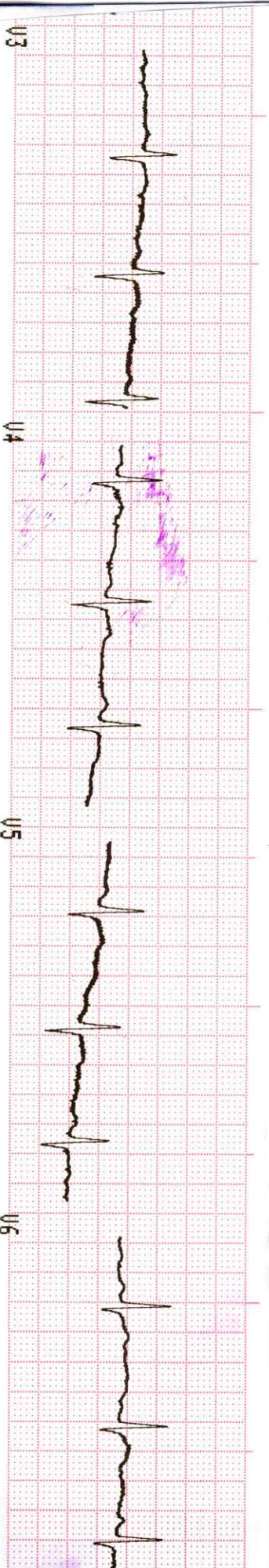
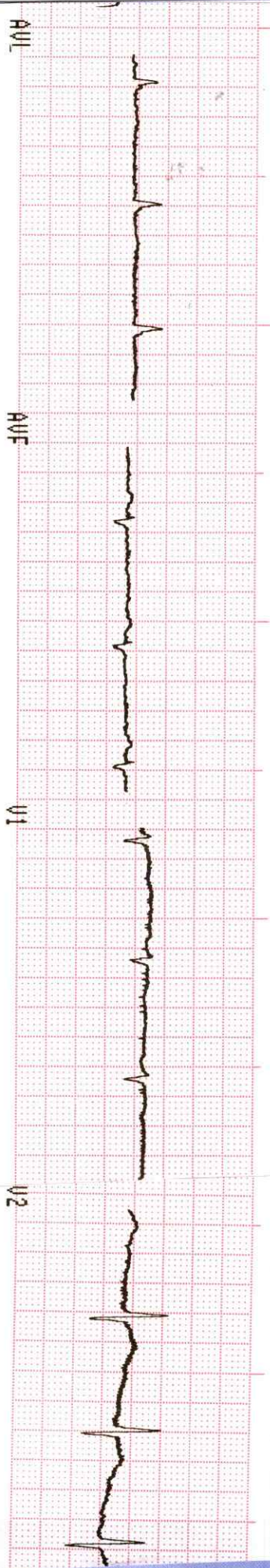
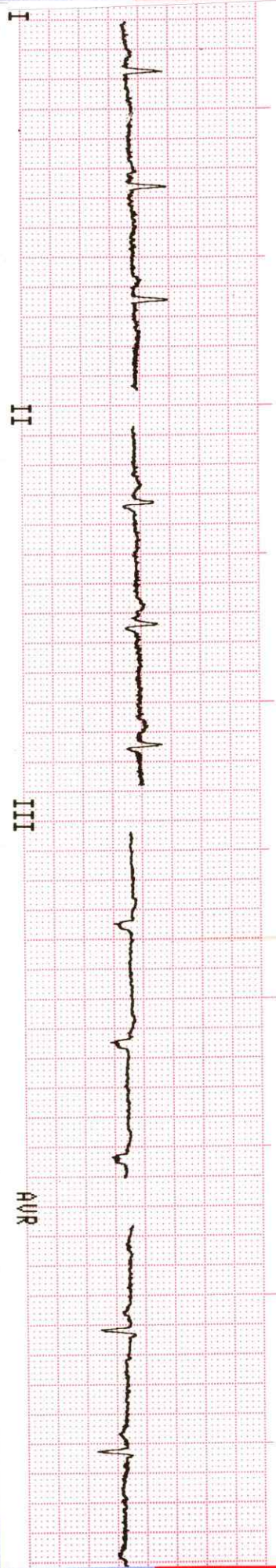

History :

B.P. :

Drugs :

Standard :

Auricular Rate : 75 bpm

Ventricular Rate : 75 bpm

Rhythm : NS

Mechanism :

Voltage :

Axis :

P. Waves :

PR Interval :

Q. Waves :

QRS Interval : N

ST Segment :

T. Waves :

QT Interval :

Extra Systoles :

REMARKS & CONCLUSIONS : normal

- COMPU. PATHOLOGY • ALLERGY TESTING
- DIGITAL WHOLE BODY X-RAYS
- DIGITAL 3D SONOGRAPHY
- DIGITAL WHOLE BODY COLOUR DOPPLER
- DIGITAL 2-D ECHO WITH COLOUR DOPPLER
- E.C.G. • LUNG FUNCTION TEST
- MAMMOGRAPHY & BONE MINERAL DENSITOMETRY

- COMPUTERISED STRESS TEST
- DENTAL
- ADVANCED DENTISTRY
- PHYSIOTHERAPY
- AUDIOMETRY & SPEECH THERAPY
- FULL BODY HEALTH CHECK-UPS
- CORPORATE HEALTH CHECKUPS



HEALTHCARE

MEDICAL CENTRE & DIAGNOSTICS

Patient's Name : MR RANJEET MHATRE

Referred By Dr : MEDIWHEEL

Sex : MALE Age : 44 Years

Collected At : YOGI NAGAR MAIN BRANCH

Lab No. : LCB0351*LCB0351*

Reg. Date : 26-Mar-2024 8:57 am

Report Date: 27-Mar-2024 10:35 am

Print Date : 27-Mar-2024 10:58 am

X-RAY CHEST P. A. VIEW

The lungs on the either side show equal translucency.

The peripheral pulmonary vasculature is normal.

No focal lung lesion is seen.

The pleural spaces are normal.

Both hila are normal in size, have equal density and bear normal relationship.

The heart and trachea are central in position.

No mediastinal abnormality is visible.

The cardiac size is normal.

The domes of the diaphragms are normal in position, and show smooth outline.

Ribs appear normal.

IMPRESSION :

NO EVIDENCE OF PULMONARY, PLEURAL OR CARDIAC PATHOLOGY IS NOTED.

CLINICAL CORELATION WITH NECESSARY INVESTIGATIONS.

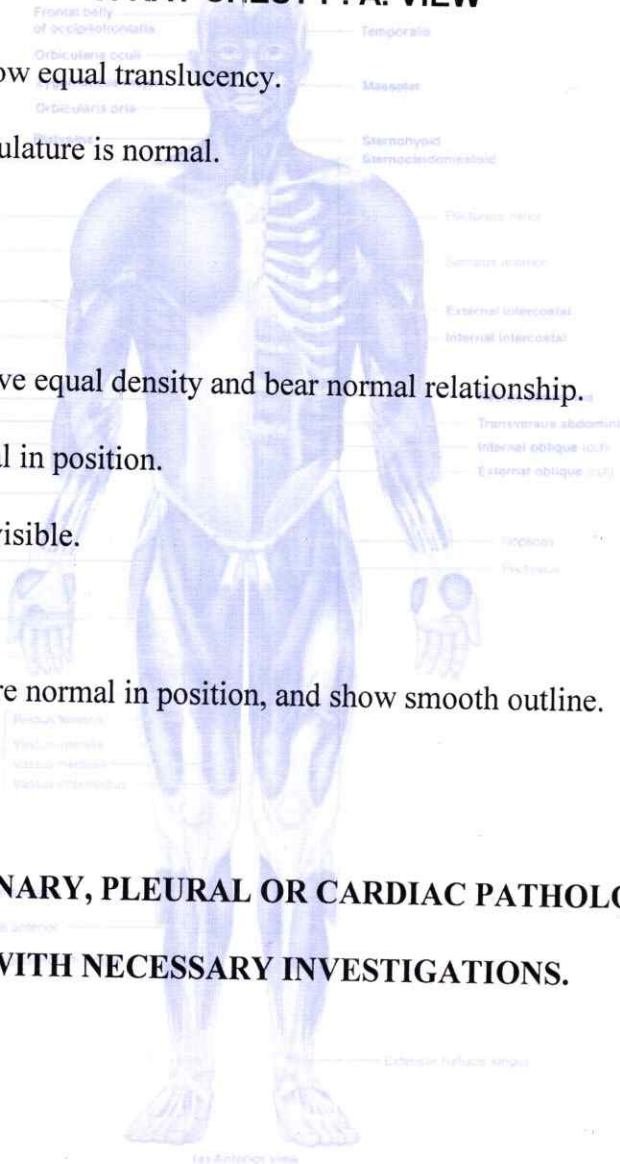

Signature

- COMPU. PATHOLOGY • ALLERGY TESTING
- DIGITAL WHOLE BODY X-RAYS
- DIGITAL 3D SONOGRAPHY
- DIGITAL WHOLE BODY COLOUR DOPPLER
- DIGITAL 2-D ECHO WITH COLOUR DOPPLER
- E.C.G. • LUNG FUNCTION TEST
- MAMMOGRAPHY & BONE MINERAL DENSITOMETRY

- COMPUTERISED STRESS TEST
- DENTAL
- ADVANCED DENTISTRY
- PHYSIOTHERAPY
- AUDIOMETRY & SPEECH THERAPY
- FULL BODY HEALTH CHECK-UPS
- CORPORATE HEALTH CHECKUPS



HEALTHCARE

MEDICAL CENTRE & DIAGNOSTICS

Patient's Name : MR RANJEET MHATRE

Lab No. : LCB0351*LCB0351*

Referred By Dr : MEDIWHEEL

Reg. Date : 26-Mar-2024 8:57 am

Sex : MALE Age : 44 Years

Report Date: 27-Mar-2024 9:24 am

Collected At : YOGI NAGAR MAIN BRANCH

Print Date : 27-Mar-2024 10:58 am

USG ABDOMEN & PELVIS (MALE)

LIVER :

Liver is enlarged 16.8cm, in size showing bright homogenous paranchymal echotexture. There is no evidence of solid or cystic mass .The portal and the hepatic venous system appears normal.

(a) Portal vein measures 10.8 mms.

(b) C.B.D. measures 2.8 mms.

Gall bladder :

The Gall bladder is physiologically distended .The gall bladder wall of normal thickness . No evidence of gall stones.

PANCREAS :

Pancreas is normal in size with smooth margin.and homogenous paranchymal echotexture.No focal lesion seen.

KIDNEYS :

Both kidneys are normal in size and shows homogenous cortical echotexture.Central calyceal echoes appears normal. There is no evidence of hydronephrosis or renal calculus.

(a) Right kidney measures : 104 x 49 mm

(b) Left kidney measures : 115 x 47mm with cortical parenchymal thickening on anterior side measuring 32 x 30 mm s/o ? column of bertin (benign)

SPLEEN :

The spleen is normal in size with homogenous paranchymal echotexture.No focal lesion are seen.

URINARY BLADDER :

Urinary bladder is well distended.No evidence of calculus or intraluminal mass seen in the bladder.

PROSTATE :

Prostate is normal in size & and shows homogenous echopattern.

No evidence of focal lesion.focal mass lesion.

It measures : 35 x 36 x 34 mm

It weighs: 23 gm.

IMPRESSION : HEPATOMEGALY WITH GRD I FATTY CHANGES.

- COMPU. PATHOLOGY • ALLERGY TESTING
- DIGITAL WHOLE BODY X-RAYS
- DIGITAL 3D SONOGRAPHY
- DIGITAL WHOLE BODY COLOUR DOPPLER
- DIGITAL 2-D ECHO WITH COLOUR DOPPLER
- E.C.G. • LUNG FUNCTION TEST
- MAMMOGRAPHY & BONE MINERAL DENSITOMETRY

- COMPUTERISED STRESS TEST
- DENTAL
- ADVANCED DENTISTRY
- PHYSIOTHERAPY
- AUDIOMETRY & SPEECH THERAPY
- FULL BODY HEALTH CHECK-UPS
- CORPORATE HEALTH CHECKUPS



Patient's Name : MR RANJEET MHATRE

Referred By Dr : MEDIWHEEL

Sex : MALE Age : 44 Years

Collected At : YOGI NAGAR MAIN BRANCH

Lab No. : LCB0351*LCB0351*

Reg. Date : 26-Mar-2024 8:57 am

Report Date: 27-Mar-2024 9:24 am

Print Date : 27-Mar-2024 10:58 am

Copyright © The McGraw-Hill Companies, Inc. Permission required for reproduction or display.

USG ABDOMEN & PELVIS (MALE)

CLINICO PATHOLOGICAL CORELATION (RFT)

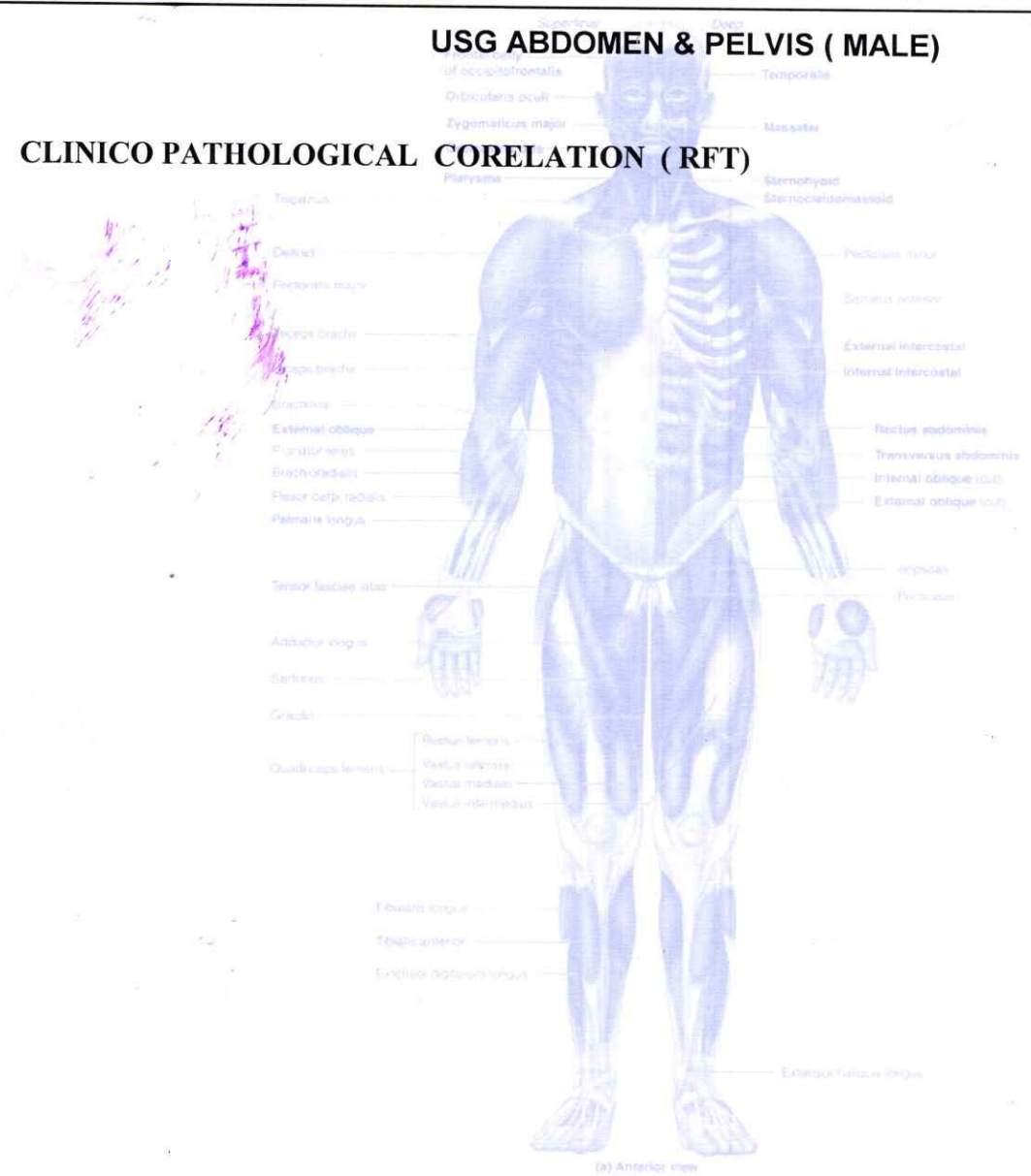

Signature

Health Check up Booking Confirmed Request(bobE15824),Package Code- PKG10000476, Beneficiary Code-289240

2 messages

Mediwheel <wellness@mediwheel.in>
To: healthcare.medicals@gmail.com
Cc: customercare@mediwheel.in

Sat, Mar 23, 2024 at 12:05 PM



011-41195959

Hi **Healthcare Medical Centre and Diagnostic**,

The following booking has been confirmed. It is requested to honor the said booking & provide priority services to our client

Hospital Package Name : Mediwheel Full Body Health Checkup Male Above 40

Patient Package Name : Mediwheel Full Body Health Checkup Male Above 40

Hospital Address : 1st Floor, Yogi Avenue, Yogi Nagar, behind Vakharia institute, Borivali (W)

Contact Details : 9664109660

Appointment Date : 26-03-2024

Confirmation Status : Booking Confirmed

Preferred Time : 9:00am

Member Information		
Booked Member Name	Age	Gender
MR. MHATRE RANJEET GANPAT	43 year	Male

We request you to facilitate the employee on priority.

Thanks,
Mediwheel Team

Please Download Mediwheel App



You have received this mail because your e-mail ID is registered with **Arcofemi Healthcare Limited** This is a system-generated e-mail please don't reply to this message.

Please visit to our [Terms & Conditions](#) for more informaion. [Click here to unsubscribe.](#)

Mediwheel (Arcofemi Healthcare Limited)
हेल्पलाइन नंबर: 011-41195959

महोदय/ महोदया,

विषय: बैंक ऑफ़ बड़ौदा के कर्मचारियों के लिए वार्षिक स्वास्थ्य जांच।

हम आपको सूचित करना चाहते हैं कि हमारे कर्मचारी जिनका विवरण निम्नानुसार है हमारे करार के अनुसार आपके द्वारा उपलब्ध कराई गई कैशलेस वार्षिक स्वास्थ्य जांच सुविधा का लाभ लेना चाहते हैं।

	कर्मचारी विवरण
नाम	MR. MHATRE RANJEET GANPAT
क.कू.संख्या	106601
पदनाम	CREDIT
कार्य का स्थान	MUMBAI, BHAYANDER EAST
जन्म की तारीख	27-05-1980
स्वास्थ्य जांच की प्रस्तावित तारीख	26-03-2024
बुकिंग संदर्भ सं.	23M106601100100704E

यह अनुमोदन/ संस्तुति पत्र तभी वैध माना जाएगा जब इसे बैंक ऑफ़ बड़ौदा के कर्मचारी आईडी कार्ड की प्रति के साथ प्रस्तुत किया जाएगा। यह अनुमोदन पत्र दिनांक 15-03-2024 से 31-03-2024 तक मान्य है। इस पत्र के साथ किए जाने वाले चिकित्सा जांच की सूची अनुलग्नक के रूप में दी गई है। कृपया नोट करें कि उक्त स्वास्थ्य जांच हमारी टाई-अप व्यवस्था के अनुसार कैशलेस सुविधा है। हम अनुरोध करते हैं कि आप हमारे कर्मचारी के स्वास्थ्य जांच संबंधी आवश्यकताओं पर उचित कार्रवाई करें तथा इस संबंध में अपनी सर्वोच्च प्राथमिकता तथा सर्वोत्तम संसाधन उपलब्ध कराएं। उपर्युक्त सारणी में दी गई कर्मचारी कूट संख्या एवं बुकिंग संदर्भ संख्या का उल्लेख अनिवार्य रूप से इनवॉइस में किया जाना चाहिए।

हम इस संबंध में आपके सहयोग की अपेक्षा करते हैं।

भवदीय,

हस्ता/-

(मुख्य महाप्रबंधक)

मानव संसाधन प्रबंधन विभाग

बैंक ऑफ़ बड़ौदा

(नोट: यह कंप्यूटर द्वारा जनरेट किया गया पत्र है। हस्ताक्षर की आवश्यकता नहीं है। कृपया किसी भी स्पष्टीकरण के लिए Mediwheel (Arcofemi Healthcare Limited) से संपर्क करें।)

२



बैंक ऑफ बड़ोदा
Bank of Baroda

नाम रणजीत म्हात्रे

Name **RANJEET MHATRE**

कर्मचारी कुट्ट क्र.

E. C. No. **106601**

(Nagesh Shrivastava)

जारीकर्ता प्राधिकारी

Issuing Authority



धारक के हस्ताक्षर

Signature of Holder

- COMPU. PATHOLOGY • ALLERGY TESTING
- DIGITAL WHOLE BODY X-RAYS
- DIGITAL 3D SONOGRAPHY
- DIGITAL WHOLE BODY COLOUR DOPPLER
- DIGITAL 2-D ECHO WITH COLOUR DOPPLER
- E.C.G. • LUNG FUNCTION TEST
- MAMMOGRAPHY & BONE MINERAL DENSITOMETRY

- COMPUTERISED STRESS TEST
- DENTAL
- ADVANCED DENTISTRY
- PHYSIOTHERAPY
- AUDIOMETRY & SPEECH THERAPY
- FULL BODY HEALTH CHECK-UPS
- CORPORATE HEALTH CHECKUPS



NAME MR RANJEET MHATRE DATE 26/03/2024
 HEIGHT: 167 CMS WT: 85.9KGS AGE 44 YRS
 REFERRED BY MEDIWHEEL SEX MALE

PRESENT COMPLAINS: NIL

CURRENT MEDICATION: NIL

PAST HISTORY : H/O DM CONTROLLING ON DIET

ALLERGY: NIL **HABITS:** NIL **APPETITE:** GOOD
SLEEP: GOOD **BLADDER:** NAD **BOWEL:** NAD

FAMILY HISTORY: FATHER: DM MOTHER: DM, IHD

<u>GENERAL EXAMINATION:</u>	<u>ADVICE-</u>
P: 77/min BP: 130/70 mmHg	medicately fit
PALLOR: NIL ICTERUS: NIL	
OEDEMA: NIL OTHERS: NAD	T. Liv 52 1-1 x 2 month
RS: A E B E clear	T. Glycophage SR 500 BL
CVS: NAD	
PA: SOFT, NON TENDER	Reduce sugar intake, & weight
CNS: NAD	
INVESTIGATION:	DR. Y. J. MEHTA [M.D.]

- COMPU. PATHOLOGY • ALLERGY TESTING
- DIGITAL WHOLE BODY X-RAYS
- DIGITAL 3D SONOGRAPHY
- DIGITAL WHOLE BODY COLOUR DOPPLER
- DIGITAL 2-D ECHO WITH COLOUR DOPPLER
- E.C.G. • LUNG FUNCTION TEST
- MAMMOGRAPHY & BONE MINERAL DENSITOMETRY

- COMPUTERISED STRESS TEST
- DENTAL
- ADVANCED DENTISTRY
- PHYSIOTHERAPY
- AUDIOMETRY & SPEECH THERAPY
- FULL BODY HEALTH CHECK-UPS
- CORPORATE HEALTH CHECKUPS



HEALTHCARE

MEDICAL CENTRE & DIAGNOSTICS

OPHTHALMIC REPORT

NAME *Ranjeet Mhatre* DATE *26/3/24*
 R- NO _____ AGE *44*
 REF. BY DR. *Mediwheel* SEX *Male*

RIGHT EYE LEFT EYE

V.A. WITHOUT GLASSES: *6/6* *6/6*

V.A. WITH GLASSES: *6/6* *6/6*

SLIT LAMP EXAMINATION: _____ _____

IOP - SCHIOTZ TONOMETER: _____ _____

FUNDUS: _____ _____

COLOUR VISION: (ISHIHARA CHART) *Normal* *Normal*

OCULAR MOVEMENTS: _____ _____

RETINOSCOPY: _____ _____

Prescription:

	SPH	CYL	AXIS	SPH	CYL	AXIS
DISTANCE	_____	_____	_____	_____	_____	_____
NEAR	<i>ADD +1.50</i>			<i>+1.50</i>		

CLINICAL IMPRESSION:
ADVICE:

DR *Freeza*
HEALTHCARE
 Medical centre And Diagnostics
 Yogi Avenue, Yogi Nagar,
 Borivali (West), Mumbai - 400 092
 Tel :- 28996565 / 28996535

- BODY COLOUR DOPPLER
- DIGITAL 2-D ECHO WITH COLOUR DOPPLER
- E.C.G. • LUNG FUNCTION TEST
- MAMMOGRAPHY & BONE MINERAL DENSITOMETRY

- ADVANCED DENTISTRY
- PHYSIOTHERAPY
- AUDIOMETRY & SPEECH THERAPY
- FULL BODY HEALTH CHECK-UPS
- CORPORATE HEALTH CHECKUPS



NAME MR RANJEET MHATRE
HEIGHT: 167 CMS WT: 85.9KGS

DATE 26/03/2024
AGE 44 YRS

REFERRED BY MEDIWHEEL

SEX MALE

PRESENT COMPLAINS: NIL

CURRENT MEDICATION: NIL

PAST HISTORY : H/O DM CONTROLLING ON DIET

ALLERGY: NIL HABITS: NIL APPETITE: GOOD
SLEEP: GOOD BLADDER: NAD BOWEL: NAD

FAMILY HISTORY: FATHER: DM MOTHER: DM, IHD

GENERAL EXAMINATION:

P: 77/min BP: 130/70 mmHg

PALLOR: NIL ICTERUS: NIL

OEDEMA: NIL OTHERS: NAD

RS: A E B E clear

CVS: NAD

PA: SOFT, NON TENDER

CNS: NAD

INVESTIGATION:

ADVICE-

Medically fit

T. Liv 52 H-1 x
2 month

T. Glycophage SR 500
0-10
BL

Reduce sugar intake,

a weight

DR. Y. J. MEHTA [M.D.]

Dr. NUPUR RAI
MBBS, DIPLOMA CARDIOLOGY (PGDCO)
Reg. No.: 2018115643

HEALTHCARE

Medical centre And Diagnostics
Yogi Avenue, Yogi Nagar,
B... Mumbai - 400 092
Tel: ... 24336535

- COMPU. PATHOLOGY • ALLERGY TESTING
- DIGITAL WHOLE BODY X-RAYS
- DIGITAL 3D SONOGRAPHY
- DIGITAL WHOLE BODY COLOUR DOPPLER
- DIGITAL 2-D ECHO WITH COLOUR DOPPLER
- E.C.G. • LUNG FUNCTION TEST
- MAMMOGRAPHY & BONE MINERAL DENSITOMETRY

- COMPUTERISED STRESS TEST
- DENTAL
- ADVANCED DENTISTRY
- PHYSIOTHERAPY
- AUDIOMETRY & SPEECH THERAPY
- FULL BODY HEALTH CHECK-UPS
- CORPORATE HEALTH CHECKUPS



DATE: 26/3/24

Copyright © The McGraw-Hill Companies, Inc. Permission required for reproduction or display

TO, Mediwheel

This is regarding your client Miss/Mrs/MR Ranjeet Mhatre

Visited to our centre on 26/3/24 for her/his

proposed tests. All tests are done as scheduled except

Pending/skipped tests: Stool (P)

Reason: Not willing

We are canceling / will reschedule it as per her/his convenience.

Thank you.

Client's sign

Medical Examiner
DR. NUPUR RAI
MBBS, DIPLOMA CARDIOLOGY (PGDCC)
Reg. No.: 2018115643

HEALTHCARE
Medical centre And Diagnostics
Yogi Ashrama, Yogi Nagar,
Borivali West, Mumbai - 400 092
Tel: 28996535

HEALTHCARE BORIVALLI

MR RANJEET MHATRE

ID : 1001
 DATE : 26/03/2024
 AGE/SEX : 44 / M
 HT/WT : 167 / 86
 REF. BY : MEDIMHEEL

TREADMILL TEST REPORT

PROTOCOL : Bruce
 HISTORY : Checkup/Physical fitness,
 INDICATION : CARDIAC EVALUATION
 MEDICATION : NONE

PHASE	TOTAL TIME	STAGE TIME	SPEED Km/Hr	GRADE %	H.R. bpm	B.P. mmHg	RPP x100	ST LEVEL (MM)			
								I	II	III	
SUPINE					79	130 / 70	102	0.3	0.4	0.2	
STANDING					82	130 / 70	106	0.3	0.3	-0.1	
HYPERVENT					84	130 / 70	109	0.4	0.4	0.1	
Stage 1	2:55	2:55	2.7	10	118	130 / 70	153	0.4	0.2	-0.2	4.6
Stage 2	5:55	2:55	4	12	129	140 / 70	180	0.1	0.4	0.3	7.0
Stage 3	8:55	2:55	5.4	14	148	150 / 80	222	0.4	-0.1	-0.5	9.9
PK-EXERCISE	9:23	0:23	6.7	16	155	150 / 80	232	0.3	0.8	-0.4	10.
RECOVERY	10:49	1:16			129	190 / 90	245	0.8	0.8	0	
RECOVERY	11:41	2:8			117	180 / 80	210	0.3	0.9	0.6	
RECOVERY	12:28	2:55			112	170 / 80	190	0.3	1.2	0.9	
RECOVERY	13:38	4:5			105	160 / 80	168	-0.1	0.1	0.1	

RESULTS

EXERCISE DURATION : 9:23
 MAX HEART RATE : 155 bpm
 MAX BLOOD PRESSURE : 190 / 90 mm Hg
 REASON OF TERMINATION : Achieved THR,

MAX WORK LOAD : 10.51 METS

BP RESPONSE : Normal,
 ARRYTHMIA : None,
 H.R. RESPONSE : Normal Chronotropic Response,

IMPRESSIONS

Good effort tolerance,
 No angina, No arrhythmia,
 No significant ST change noted,
 Normal HR, Normal BP response,
 Stress test negative for inducible ischemia.

HEALTHCARE
 Medical centre And Diagnostics
 Yogi Avenue, Yogi Nagar,
 Borivalli (West), Mumbai - 400 092
 Tel :- 28996565 / 28996535

DR. NUPUR RAI
 MBBS DIPLOMA CARDIOLOGY (PGDCC)
 Reg. No.: 2018115643

Technician : 1

HEALTHCARE BORIVALI

MR RANJEET MEHTA
I.D. 1001
Age 44/M
Date 26/03/2024

RATE 79bpm
B.P. 130/70

PRETEST
SUPINE

ST @ 10mm/mv
80ms Post J

LINKED MEDIAN

Mag. X 2

III

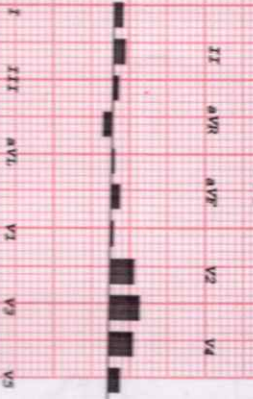
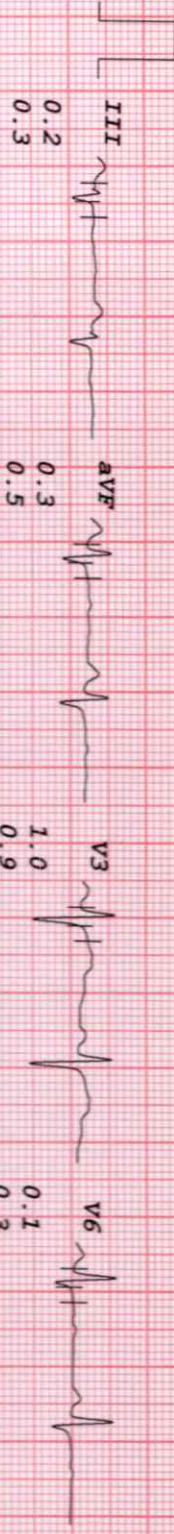
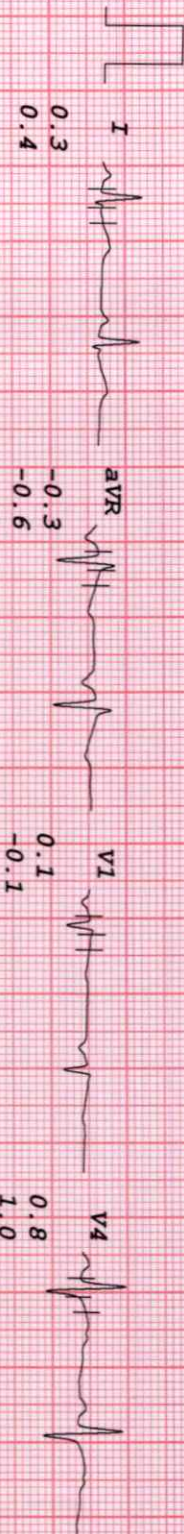

Model: 624268290 (24x30) Standard, Avg. Component: P1: Lead 01, 02, 03, 04, 05, 06, 07, 08, 09, 10, 11, 12, 13, 14, 15, 16, 17, 18, 19, 20, 21, 22, 23, 24, 25, 26, 27, 28, 29, 30, 31, 32, 33, 34, 35, 36, 37, 38, 39, 40, 41, 42, 43, 44, 45, 46, 47, 48, 49, 50, 51, 52, 53, 54, 55, 56, 57, 58, 59, 60, 61, 62, 63, 64, 65, 66, 67, 68, 69, 70, 71, 72, 73, 74, 75, 76, 77, 78, 79, 80, 81, 82, 83, 84, 85, 86, 87, 88, 89, 90, 91, 92, 93, 94, 95, 96, 97, 98, 99, 100, 101, 102, 103, 104, 105, 106, 107, 108, 109, 110, 111, 112, 113, 114, 115, 116, 117, 118, 119, 120, 121, 122, 123, 124, 125, 126, 127, 128, 129, 130, 131, 132, 133, 134, 135, 136, 137, 138, 139, 140, 141, 142, 143, 144, 145, 146, 147, 148, 149, 150, 151, 152, 153, 154, 155, 156, 157, 158, 159, 160, 161, 162, 163, 164, 165, 166, 167, 168, 169, 170, 171, 172, 173, 174, 175, 176, 177, 178, 179, 180, 181, 182, 183, 184, 185, 186, 187, 188, 189, 190, 191, 192, 193, 194, 195, 196, 197, 198, 199, 200, 201, 202, 203, 204, 205, 206, 207, 208, 209, 210, 211, 212, 213, 214, 215, 216, 217, 218, 219, 220, 221, 222, 223, 224, 225, 226, 227, 228, 229, 230, 231, 232, 233, 234, 235, 236, 237, 238, 239, 240, 241, 242, 243, 244, 245, 246, 247, 248, 249, 250, 251, 252, 253, 254, 255, 256, 257, 258, 259, 260, 261, 262, 263, 264, 265, 266, 267, 268, 269, 270, 271, 272, 273, 274, 275, 276, 277, 278, 279, 280, 281, 282, 283, 284, 285, 286, 287, 288, 289, 290, 291, 292, 293, 294, 295, 296, 297, 298, 299, 300, 301, 302, 303, 304, 305, 306, 307, 308, 309, 310, 311, 312, 313, 314, 315, 316, 317, 318, 319, 320, 321, 322, 323, 324, 325, 326, 327, 328, 329, 330, 331, 332, 333, 334, 335, 336, 337, 338, 339, 340, 341, 342, 343, 344, 345, 346, 347, 348, 349, 350, 351, 352, 353, 354, 355, 356, 357, 358, 359, 360, 361, 362, 363, 364, 365, 366, 367, 368, 369, 370, 371, 372, 373, 374, 375, 376, 377, 378, 379, 380, 381, 382, 383, 384, 385, 386, 387, 388, 389, 390, 391, 392, 393, 394, 395, 396, 397, 398, 399, 400, 401, 402, 403, 404, 405, 406, 407, 408, 409, 410, 411, 412, 413, 414, 415, 416, 417, 418, 419, 420, 421, 422, 423, 424, 425, 426, 427, 428, 429, 430, 431, 432, 433, 434, 435, 436, 437, 438, 439, 440, 441, 442, 443, 444, 445, 446, 447, 448, 449, 450, 451, 452, 453, 454, 455, 456, 457, 458, 459, 460, 461, 462, 463, 464, 465, 466, 467, 468, 469, 470, 471, 472, 473, 474, 475, 476, 477, 478, 479, 480, 481, 482, 483, 484, 485, 486, 487, 488, 489, 490, 491, 492, 493, 494, 495, 496, 497, 498, 499, 500, 501, 502, 503, 504, 505, 506, 507, 508, 509, 510, 511, 512, 513, 514, 515, 516, 517, 518, 519, 520, 521, 522, 523, 524, 525, 526, 527, 528, 529, 530, 531, 532, 533, 534, 535, 536, 537, 538, 539, 540, 541, 542, 543, 544, 545, 546, 547, 548, 549, 550, 551, 552, 553, 554, 555, 556, 557, 558, 559, 560, 561, 562, 563, 564, 565, 566, 567, 568, 569, 570, 571, 572, 573, 574, 575, 576, 577, 578, 579, 580, 581, 582, 583, 584, 585, 586, 587, 588, 589, 590, 591, 592, 593, 594, 595, 596, 597, 598, 599, 600, 601, 602, 603, 604, 605, 606, 607, 608, 609, 610, 611, 612, 613, 614, 615, 616, 617, 618, 619, 620, 621, 622, 623, 624, 625, 626, 627, 628, 629, 630, 631, 632, 633, 634, 635, 636, 637, 638, 639, 640, 641, 642, 643, 644, 645, 646, 647, 648, 649, 650, 651, 652, 653, 654, 655, 656, 657, 658, 659, 660, 661, 662, 663, 664, 665, 666, 667, 668, 669, 670, 671, 672, 673, 674, 675, 676, 677, 678, 679, 680, 681, 682, 683, 684, 685, 686, 687, 688, 689, 690, 691, 692, 693, 694, 695, 696, 697, 698, 699, 700, 701, 702, 703, 704, 705, 706, 707, 708, 709, 710, 711, 712, 713, 714, 715, 716, 717, 718, 719, 720, 721, 722, 723, 724, 725, 726, 727, 728, 729, 730, 731, 732, 733, 734, 735, 736, 737, 738, 739, 740, 741, 742, 743, 744, 745, 746, 747, 748, 749, 750, 751, 752, 753, 754, 755, 756, 757, 758, 759, 760, 761, 762, 763, 764, 765, 766, 767, 768, 769, 770, 771, 772, 773, 774, 775, 776, 777, 778, 779, 780, 781, 782, 783, 784, 785, 786, 787, 788, 789, 790, 791, 792, 793, 794, 795, 796, 797, 798, 799, 800, 801, 802, 803, 804, 805, 806, 807, 808, 809, 810, 811, 812, 813, 814, 815, 816, 817, 818, 819, 820, 821, 822, 823, 824, 825, 826, 827, 828, 829, 830, 831, 832, 833, 834, 835, 836, 837, 838, 839, 840, 841, 842, 843, 844, 845, 846, 847, 848, 849, 850, 851, 852, 853, 854, 855, 856, 857, 858, 859, 860, 861, 862, 863, 864, 865, 866, 867, 868, 869, 870, 871, 872, 873, 874, 875, 876, 877, 878, 879, 880, 881, 882, 883, 884, 885, 886, 887, 888, 889, 890, 891, 892, 893, 894, 895, 896, 897, 898, 899, 900, 901, 902, 903, 904, 905, 906, 907, 908, 909, 910, 911, 912, 913, 914, 915, 916, 917, 918, 919, 920, 921, 922, 923, 924, 925, 926, 927, 928, 929, 930, 931, 932, 933, 934, 935, 936, 937, 938, 939, 940, 941, 942, 943, 944, 945, 946, 947, 948, 949, 950, 951, 952, 953, 954, 955, 956, 957, 958, 959, 960, 961, 962, 963, 964, 965, 966, 967, 968, 969, 970, 971, 972, 973, 974, 975, 976, 977, 978, 979, 980, 981, 982, 983, 984, 985, 986, 987, 988, 989, 990, 991, 992, 993, 994, 995, 996, 997, 998, 999, 1000

HEALTHCARE BORIVALLI

MR RANJEET MAHARE
I.D. 1001
Age 44/M
Date 26/03/2024

PATE 82bpm
B.P. 130/70

PRETEST
STANDING

ST @ 10mm/mv
80ms PostJ

LINKED MEDIAN

Mag. X 2

III

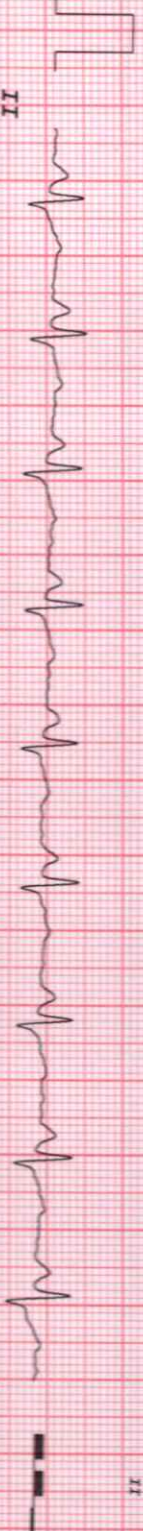
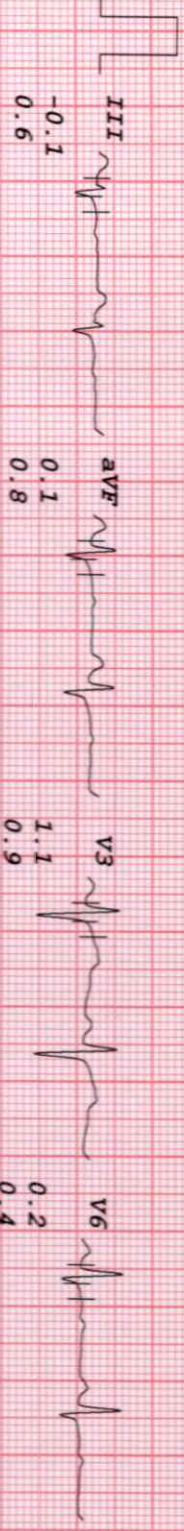
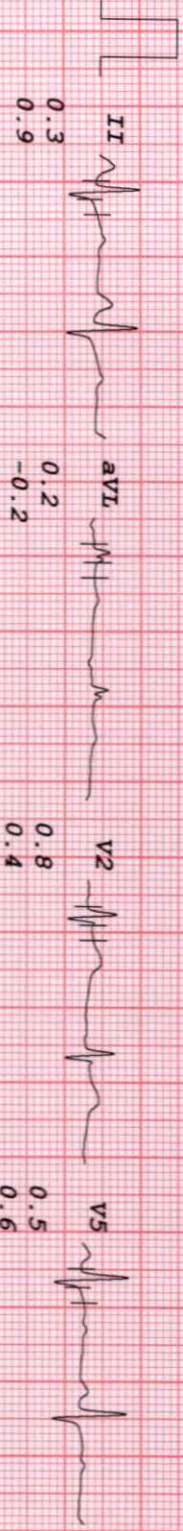
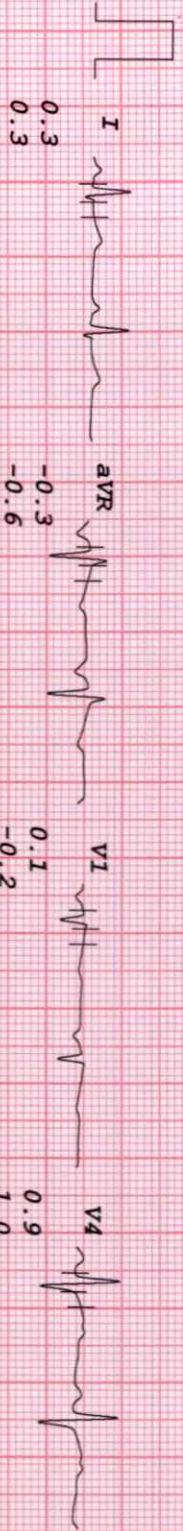

I III aVR aVL V1 V2 V3 V4

HEALTHCARE BORIVALLI

MR RANJEET MHAITRE
I.D. 1001
Age 44/M
Date 26/03/2024

RATE 84bpm
B.P. 130/70

PRETEST
HYPERVENT
PHASE TIME 0:43

ST @ 10mm/mV
80ms PostJ

LINKED MEDIAN

Mag. X 2

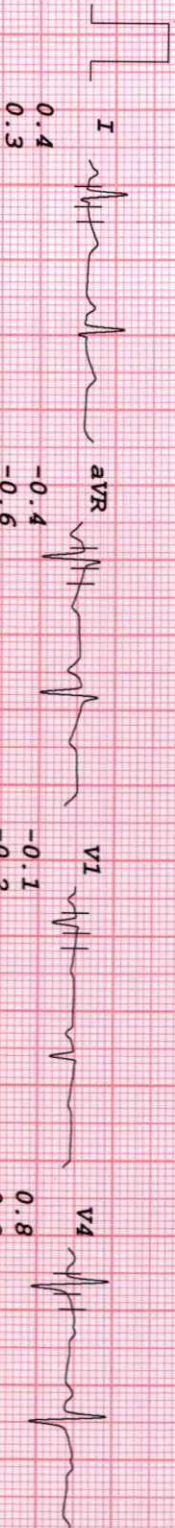

V1

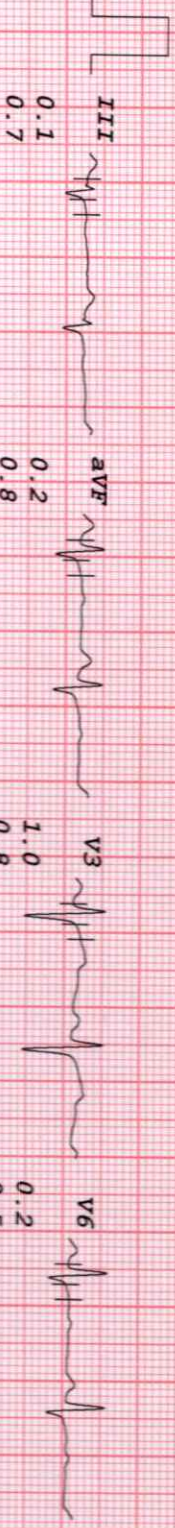
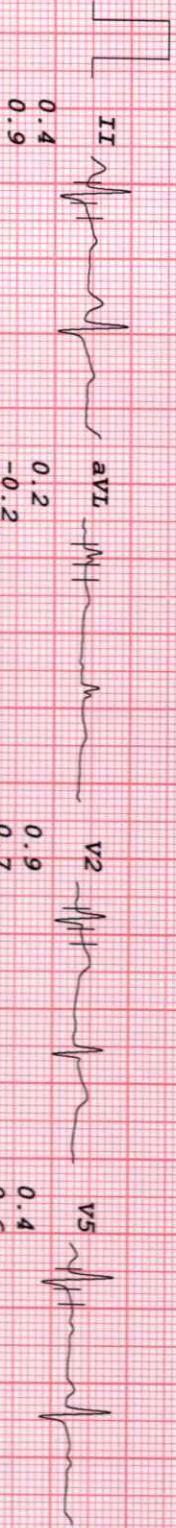

-0.1
-0.2

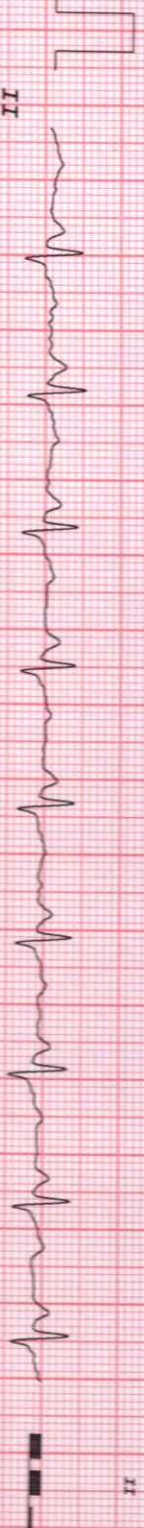

II III aVR aVF V1 V2 V3 V4 V5

I II III aVL V1 V2 V3 V4 V5

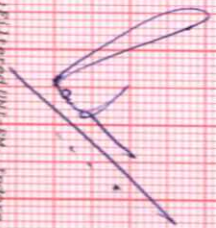

HEALTHCARE BORTIVALL

MR RANJEET MEHARRE
I.D. 1001
Age 44/M
Date 26/03/2024

PATE 118bpm
B.P. 130/70

Bruce
Stage 1
TOTAL TIME 2:55
PHASE TIME 2:55

ST @ 10mm/mV
80ms PostJ
Speed 2.7 km/hr
SLOPE 10 %

LINKED MEDIAN

Mag. X 2

V1

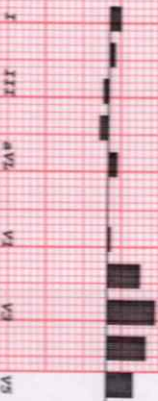
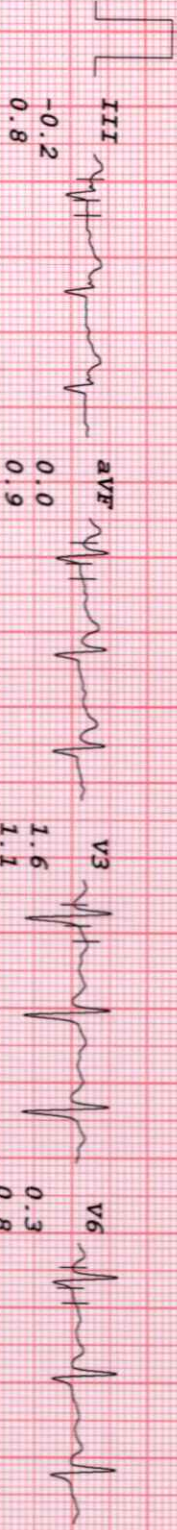
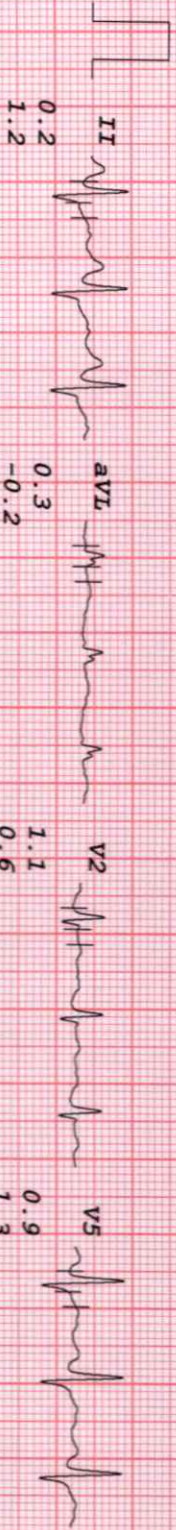
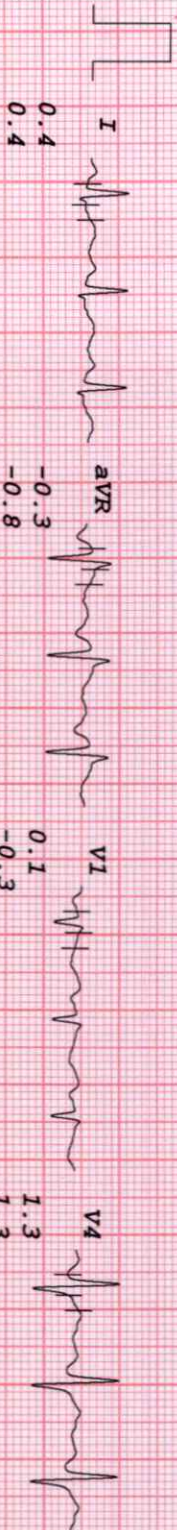

Handwritten signature

HEALTHCARE BORIVALI

MR RANJEET MHATRE
 I.D. 1001
 Age 44/M
 Date 26/03/2024

RATE 128bpm
 B.P. 140/70

Bruce
 Stage 2
 TOTAL TIME 5:55
 PHASE TIME 2:55

ST @ 10mm/mV
 80ms Post J
 Speed 4 km/hr
 SLOPE 12 8

LINKED MEDIAN

Mag. X 2

V1

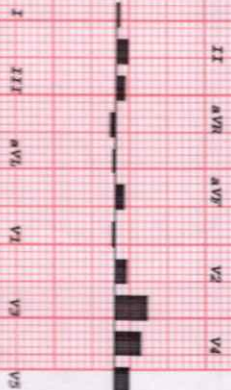
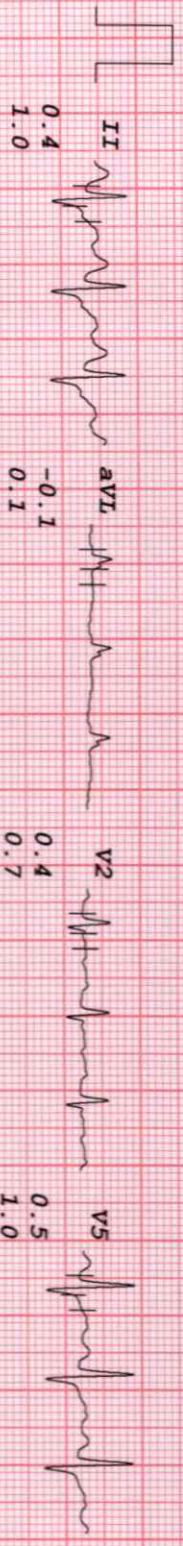

HEALTHCARE BORIVALLI

MR RANJEET MHAITRE
I.D. 1001
Age 44/M
Date 26/03/2024

RATE 148bpm
B.P. 150/80

Bruce
Stage 3
TOTAL TIME 8:55
PHASE TIME 2:55

ST @ 10mm/mV
80ms PostJ
Speed 5.4 km/hr
SLOPE 14 %

LINKED MEDIAL

Mag. X 2

III

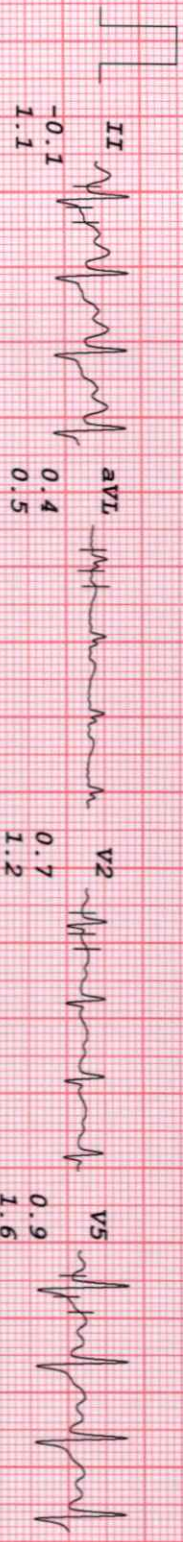

HEALTHCARE BORIVALLI

MR RANJEET MEHTRA

I.D. 1001
Age 44/M
Date 26/03/2024

RATE 155bpm
B.P. 150/80

Bruce
PK-EXERCISE
TOTAL TIME 9:23
PHASE TIME 0:23

ST @ 10mm/mv
80ms PostJ
Speed 6.7 km/hr
SLOPE 16 %

LINKED MEDIAN

Mag. X 2

III

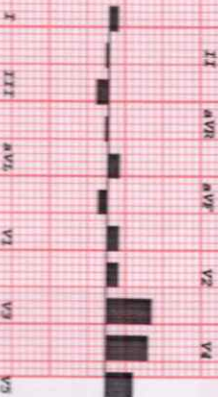
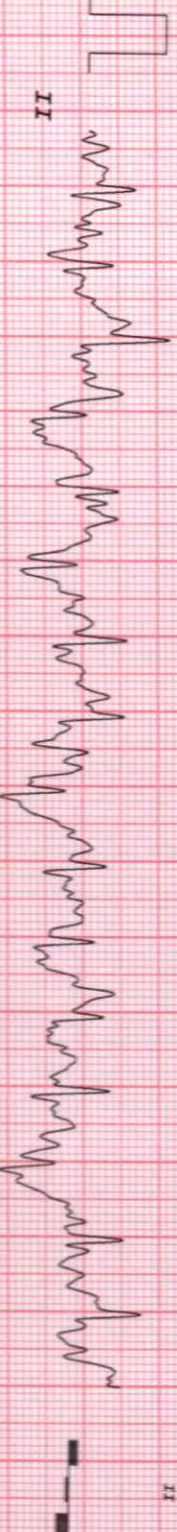
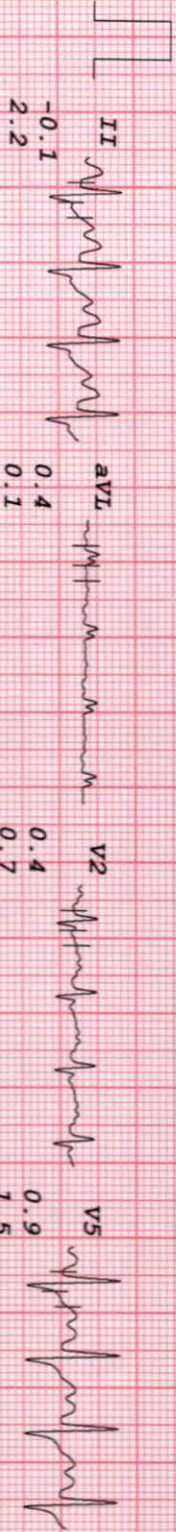
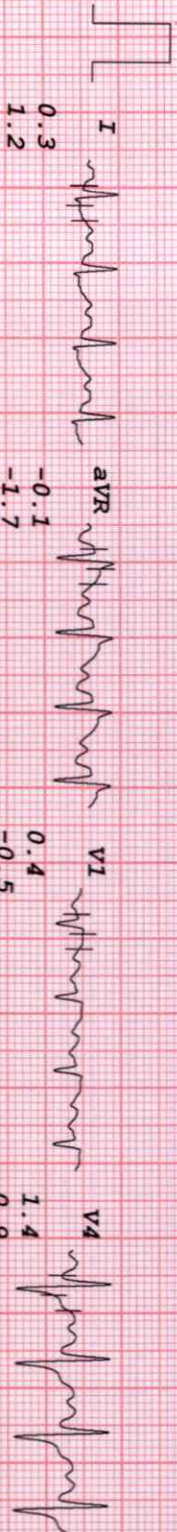

HEALTHCARE BORIVALLI

MR RANJEET MAATRE
I.D. 1001
Age 44/M
Date 26/03/2024

RATE 129bpm
B.P. 190/90

Bruce
RECOVERY
TOTAL TIME 10:49
PHASE TIME 1:16

ST @ 10mm/mV
80ms PostJ

LINKED MEDIAL

Mag. X 2

V1

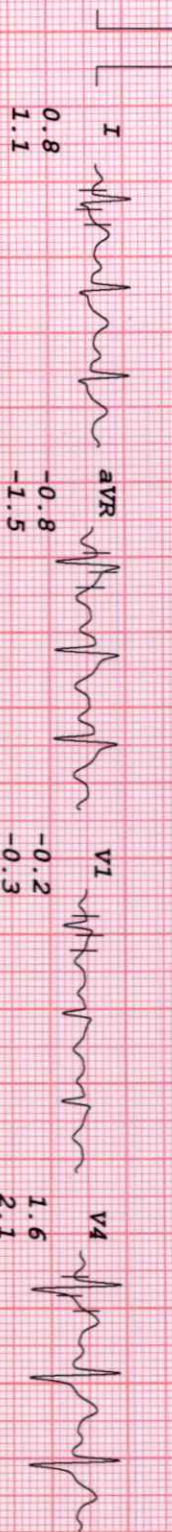

V4

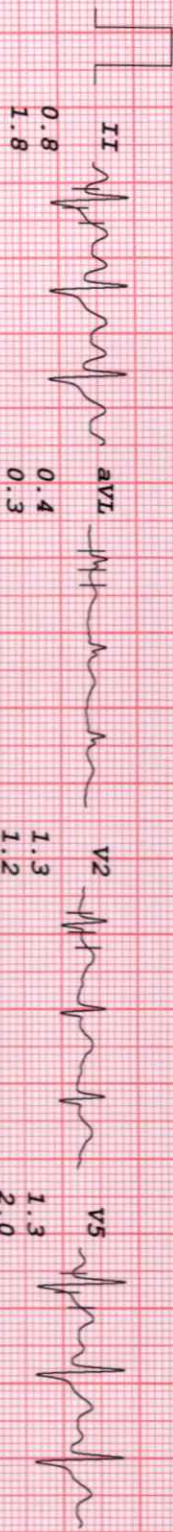

V5

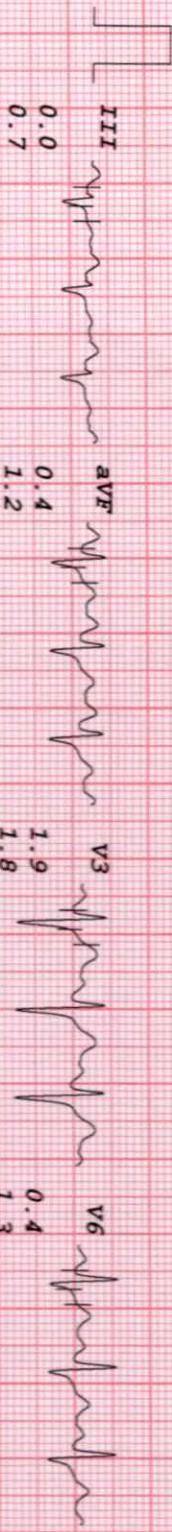

V6

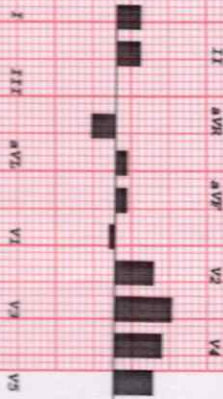
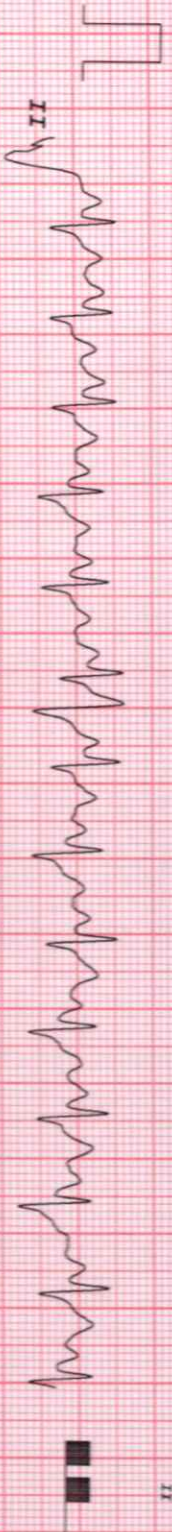

HEALTHCARE BORIVALI

MR RANJEET MHATRE
I.D. 1001
Age 44/M
Date 26/03/2024

Rate 117bpm
B.P. 180/80

Brucce
RECOVERY
TOTAL TIME 11:41
PHASE TIME 2:08

ST @ 10mm/mV
80ms PostJ

LINKED MEDIAL

Mag. X 2

V1

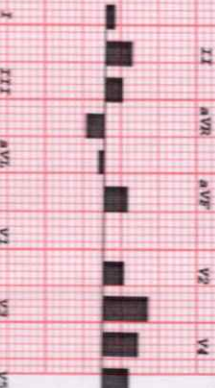
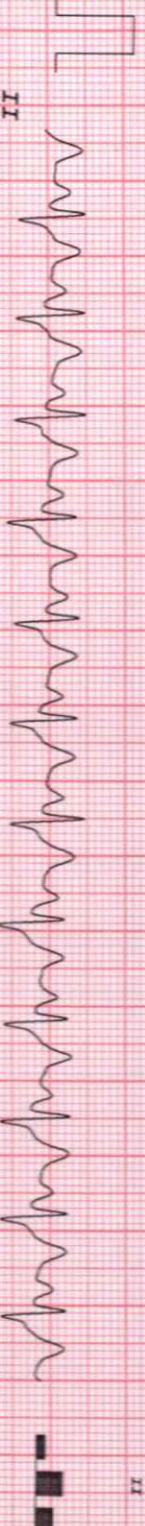
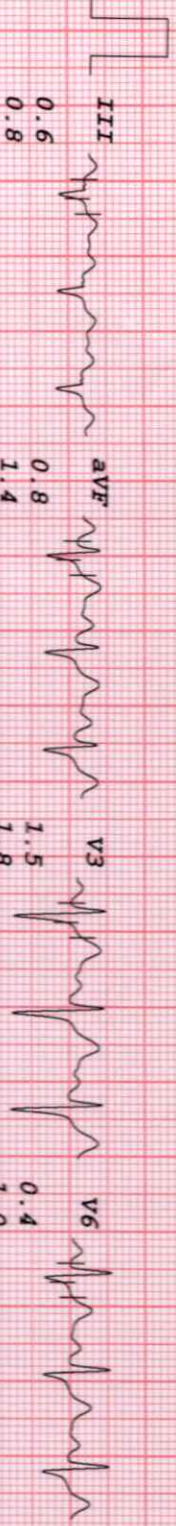
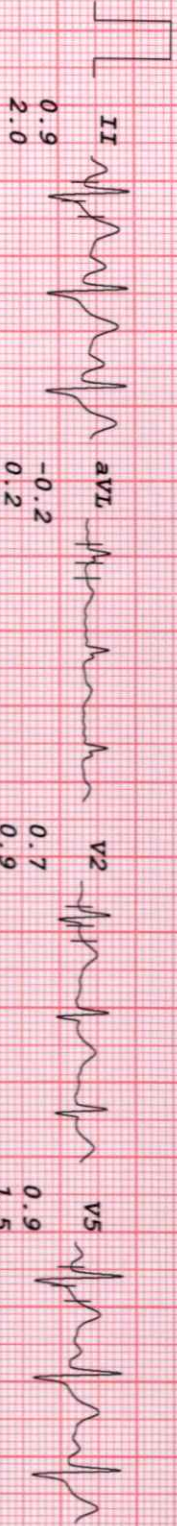
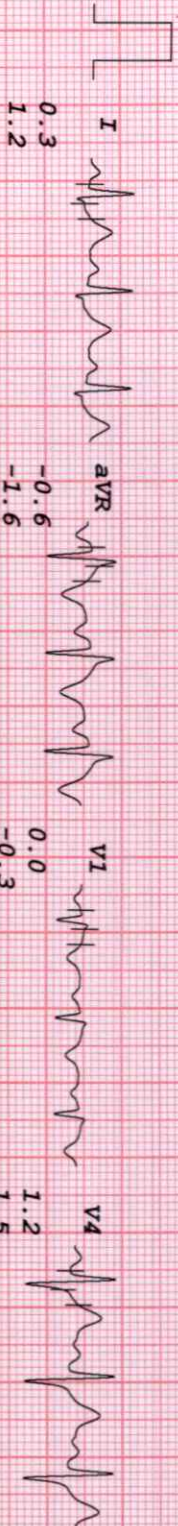

HEALTHCARE BORIVALLI

MR RANJEET KHATRE
I.D. 1001
Age 44/M
Date 26/03/2024

RATE 113bpm
B.P. 170/80

Bruce
RECOVERY
TOTAL TIME 12:28
PHASE TIME 2:55

ST @ 10mm/mV
80ms PostJ

LINKED MEDIAL

Mag. X 2

V1

I
0.3
0.8

aVR
-0.7
-1.3

V1
-0.1
-0.3

V4
1.0
1.5

II
1.2
1.8

aVL
-0.3
-0.1

V2
0.6
0.6

V5
0.8
1.1

III
0.9
1.0
1.0

aVF
1.0
1.4

V3
1.4
1.4

V6
0.3
0.7

II

I aVL V1 V3 V5

II aVR aVF V2 V4

-0.1
-0.3

HEALTHCARE BORIVALLI

MR RANJEET MHATRE
I.D. 1001
Age 44/M
Date 26/03/2024

RATE 105bpm
B.P. 160/80

Bruce
RECOVERY
TOTAL TIME 13:38
PHASE TIME 4:05

ST @ 10mm/mv
80ms Post U

LINKED MEDIAN

Mag. X 2

V6

