



बैंक ऑफ़ बड़ौदा
Bank of Baroda

नाम
Name

निरंजन कुडुपुडी
Niranjan Kudupudi

E.C. No.

170707



जारीकर्ता प्राधिकारी
Issuing Authority

धारक के हस्ताक्षर
Signature of Holder



भारत सरकार

Government of India



Issue Date: 05/07/2011



కుడుపూడి నిరంజన్

Kudupudi Niranjan

పుట్టిన తేదీ / DOB: 20/01/1990

పురుషుడు / Male



6701 3942 3118



6701 3942 3118

मेरा आधार, मेरी पहचान



भारतीय विशिष्ट पहचान प्राधिकरण

Unique Identification Authority of India



చిరునామా: S/O కే శ్రీనివాస్, 2-58/A/3, శివాజీ
నగర్, తారానగర్, శరణింగంపల్లి, రంగారెడ్డి, ఆంధ్ర
ప్రదేశ్, 500019

Print Date: 04/03/2022

Address: S/O K Srinivas, 2-58/A/3,
SHIVAJI NAGAR, TARANAGAR,
Serilingampally, Rangareddi, Andhra
Pradesh, 500019

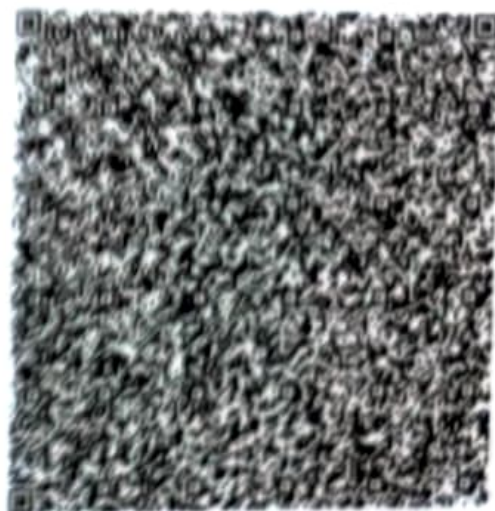

6701 3942 3118



1947



help@uidai.gov.in



www.uidai.gov.in



Name : Mr. NIRANJAN KUDUPUDI UID
Age/Gender : 34 Years / Male Location Id : LOC01
Ref.Dr. : MEDIWHEEL Registered On : 20-Mar-2024 09:16 AM
Req No. : RCP244075 Collected On : 20-Mar-2024 09:25 AM
Sample Type : WholeBlood EDTA Reported On : 20-Mar-2024 12:16 PM

HAEMATOLOGY

| Test Name | Observed Values | Units | Biological Reference Intervals |
|--|-----------------|-------|--------------------------------|
| Blood Group ABO & Rh Typing, EDTA Whole Blood | | | |
| Blood Group | "B" | | |
| RH Type | POSITIVE | | |

INTEPRETATION::

Note :Test conducted on EDTA whole blood.

Complete Urine Examination (CUE), Spot Urine

PHYSICAL EXAMINATION

COLOUR Pale yellow - Pale Yellow/Amber
Appearance Clear - Clear

CHEMICAL EXAMINATION

REACTION 6.0(Acidic) - 4.6 - 8.0
Method:pH (Double) Indicator

SPECIFIC GRAVITY 1.025 - 1.003 - 1.035
Method:Ph Indicator

GLUCOSE Negative - Negative
Method:GOD POD/Semi Quantitative

BILIRUBIN Negative - Negative
Method:Bile pigments

KETONE BODIES Negative - Negative
Method:Nitroprusside Reaction/Rotheras Method

BLOOD Negative - Negative

PROTEINS Negative - Negative
Method:Protein error of Indicator

NITRITE Negative - Negative
Method:Diazonium

UROBILINOGEN 0.2 - Normal
Method:Diazonium

LEUCOCYTES Negative - Negative

MICROSCOPIC EXAMINATION

W.B.C/PUS CELLS 1 - 2 - 0 - 5 /HPF
EPITHELIAL CELLS 1 - 2 - 0 - 5 /HPF
RBCS Nil - 0 - 3 Cells/hpf
CASTS Nil - Absent





| | | | |
|-------------|-------------------------|---------------|------------------------|
| Name | : Mr. NIRANJAN KUDUPUDI | UID | |
| Age/Gender | : 34 Years / Male | Location Id | : LOC01 |
| Ref.Dr. | : MEDIWHEEL | Registered On | : 20-Mar-2024 09:16 AM |
| Req No. | : RCP244075 | Collected On | : 20-Mar-2024 09:25 AM |
| Sample Type | : WholeBlood EDTA | Reported On | : 20-Mar-2024 12:16 PM |

CRYSTALS Nil - Absent

OTHERS Nil

Gamma Glutamyl Transpeptidase(GGT), Serum

| | | | |
|----------------------------|----|-----|-----------------------------------|
| GAMMA GLUTAMYL TRANSFERASE | 52 | U/L | Male :16 - 73 Female : 16 - 73 |
|----------------------------|----|-----|-----------------------------------|

Method:CATACYTIC ACTIVITY

Glucose Fasting (FBS), Sodium Flouride Plasma

| | | | |
|-------------------------|-------|-------|---|
| FASTING GLUCOSE, PLASMA | 110.7 | mg/dL | 70 - 110 Impaired Glucose:111- 125 Diabetes mellitus:>/=126 |
|-------------------------|-------|-------|---|

Method:GOD/POD

Glucose Post Prandial (PPBS), Sodium Flouride Plas

| | | | |
|-----------------------------|-------|-------|----------|
| POST PRANDIAL BLOOD GLUCOSE | 165.6 | mg/dL | 70 - 140 |
|-----------------------------|-------|-------|----------|

Method:Glucose oxidase Peroxidase

Glycosylated Hemoglobin (HbA 1C), EDTA Whole Blood

| | | | |
|------------------------------|-----|---|---|
| GLYCATED HAEMOGLOBIN (HBA1C) | 5.6 | % | Non-diabetic: <= 5.8 % Pre-diabetic: 5.8 - 6.5 % Diabetic: >= 6.5 % |
|------------------------------|-----|---|---|

Method:Fluorescence Immunoassay

| | | | |
|---------------------------------|--------|-------|---|
| Estimated Average Glucose (EAG) | 114.02 | mg/dL | < 97 : Normal 7 - 126 : Pre Diabetic > 126 : Diabetic |
|---------------------------------|--------|-------|---|

Method:Calculated

INTEPRETATION::

Note :Test conducted on EDTA whole blood.

Hemogram, EDTA Whole Blood

| | | | |
|-----------------|------|---------------|-------------|
| HAEMOGLOBIN | 15.3 | gm/dL | 14.0 -17.0 |
| TOTAL RBC COUNT | 5.04 | millions/cumm | 4.5 - 6.3 |
| P C V | 44.0 | % | 42 - 52 |
| M C V | 87.2 | fL | 80 - 100 |
| MCH | 30.3 | pg | 27 - 33 |
| M C H C | 32.8 | g/dL | 32.0 - 34.0 |
| RDW - CV | 11.4 | % | 11.5 – 14.5 |

Method:MCV/MCH/MCHC-Calculated
Method:Automated/Calculated





| | | | |
|-------------|-------------------------|---------------|------------------------|
| Name | : Mr. NIRANJAN KUDUPUDI | UID | |
| Age/Gender | : 34 Years / Male | Location Id | : LOC01 |
| Ref.Dr. | : MEDIWHEEL | Registered On | : 20-Mar-2024 09:16 AM |
| Req No. | : RCP244075 | Collected On | : 20-Mar-2024 09:25 AM |
| Sample Type | : WholeBlood EDTA | Reported On | : 20-Mar-2024 12:16 PM |

| | | | |
|---|----------|-------------|--------------|
| R D W (SD) Method:Calculated | 40.3 | fL | 39-46 |
| PLATELET COUNT | 2.8 | lakhs/cumm | 1.5 - 4.5 |
| TOTAL WBC COUNT Method:RBC/WBC/PlateletCount-Electrical Impedance | 5770 | cells/cumm | 4000 - 11000 |
| DIFFERENTIAL COUNT | | | |
| NEUTROPHILS | 48.1 | % | 50 - 75 |
| LYMPHOCYTES | 40.2 | % | 20 - 40 |
| EOSINOPHILS | 3.0 | % | 02 - 06 |
| MONOCYTES | 7.7 | % | 02 - 08 |
| BASOPHILS | 1.0 | % | 0 - 1 |
| ABSOLUTE NEUTROPHIL COUNT Method:Automated Calculated | 2,775.37 | cells/cumm | 2000 - 7000 |
| ABSOLUTE LYMPHOCYTE COUNT1 Method:Automated Calculated | 2,319.54 | cells/cumm | 1000 - 3000 |
| ABSOLUTE EOSINOPHIL COUNT Method:Automated Calculated | 173.1 | cells/cumm | 0-450 |
| ABSOLUTE MONOCYTE COUNT Method:Automated Calculated | 444.29 | cells/cumm | 200 - 1000 |
| ABSOLUTE BASOPHIL COUNT Method:Automated Calculated | 57.7 | cells/cumm | 20 - 100 |
| ESR (ERYTHROCYTE SEDIMENTATION RATE) | 17 | mm/1st hour | 0 - 10 |

PERIPHERAL SMEAR

R B C MORPHOLOGY NORMOCYTIC NORMOCHROMIC
W B C WITHIN NORMAL LIMITS
PLATELETS ADEQUATE

Lipid Profile, Serum

| | | | |
|---|-----|-------|---|
| TOTAL CHOLESTEROL Method:CHOD - POD | 185 | mg/dL | Desirable : < 219 Borderline: 200 - 239 High Risk : > 240 |
| TRIGLYCERIDES Method:Spectrophotometry | 115 | mg/dL | Desirable Level :<150 Border line :150-199 |





| | | | |
|-------------|-------------------------|---------------|------------------------|
| Name | : Mr. NIRANJAN KUDUPUDI | UID | |
| Age/Gender | : 34 Years / Male | Location Id | : LOC01 |
| Ref.Dr. | : MEDIWHEEL | Registered On | : 20-Mar-2024 09:16 AM |
| Req No. | : RCP244075 | Collected On | : 20-Mar-2024 09:25 AM |
| Sample Type | : WholeBlood EDTA | Reported On | : 20-Mar-2024 12:16 PM |

| | | | |
|--|-------|-------|---|
| HDL - CHOLESTEROL Method:Immunoinhibition | 34 | mg/dL | High :200-499 Very High :>499 Desirable Level :>67 Optimal :40-67 Undesirable :<37 |
| LDL - CHOLESTEROL Method:FRIEDEWALD FORMULA | 128.0 | mg/dL | Optimal :<100 near Optimal :100-129 Borderline High:130-159 High :160-189 Very High :>189 |
| VLDL CHOLESTEROL | 23.0 | mg/dL | < 30 |
| CHOL/HDL RATIO | 5.44 | - | Low risk :3.3 - 4.4 Average Risk :4.5 - 7.1 Moderate Risk: 7.2 - 11.0 |
| LDL / HDL RATIO | 3.76 | - | Desirable level :0.5 3.0 Borderline Risk :3.0-6.0 High Risk :>6.0 |

INTEPRETATION::

Note :Test conducted on EDTA whole blood.

Liver Function Test (LFT), Serum

| | | | |
|--|-----|-------|-------------|
| TOTAL BILIRUBIN Method:Diazonium | 0.6 | mg/dL | 0.1 - 1.2 |
| DIRECT BILIRUBIN Method:Diazonium | 0.2 | mg/dL | 0.10 - 0.40 |
| INDIRECT BILIRUBIN | 0.4 | mg/dL | 0.2 - 0.8 |
| ASPARTATE AMINO TRANSFERASE (SGOT) Method:POD | 35 | U/L | 8 - 38 |
| ALANINE AMINO TRANSFERASE(SGPT) Method:POD | 54 | U/L | 4 - 44 |
| ALKALINE PHOSPHATE (ALP) Method:AMP BUFFER,IFCC Rate analysis | 78 | IU/L | 32 - 111 |
| TOTAL PROTEIN Method:Biuret/End Point | 7.9 | gm/dL | 6.7 - 8.30 |





| | | | |
|-------------|-------------------------|---------------|------------------------|
| Name | : Mr. NIRANJAN KUDUPUDI | UID | |
| Age/Gender | : 34 Years / Male | Location Id | : LOC01 |
| Ref.Dr. | : MEDIWHEEL | Registered On | : 20-Mar-2024 09:16 AM |
| Req No. | : RCP244075 | Collected On | : 20-Mar-2024 09:25 AM |
| Sample Type | : WholeBlood EDTA | Reported On | : 20-Mar-2024 12:16 PM |

| | | | |
|--------------------|------|-------|-----------|
| ALBUMIN | 4.6 | gm/dL | 3.8 - 5.0 |
| Method:BCG | | | |
| GLOBULIN | 3.3 | gm/dL | 2.5 - 3.5 |
| Method:Calculated | | | |
| A/G RATIO | 1.39 | - | 1.0 - 2.1 |
| Method:Calculation | | | |

Thyroid Profile (T3,T4,TSH), Serum

| | | | |
|-----------------------------------|------|--------|--------------|
| TOTAL TRIIODOTHYRONINE (T3) | 1.19 | ng/mL | 0.60 - 1.78 |
| Method:CLIA | | | |
| TOTAL THYROXINE (T4) | 7.9 | ug/dl | 4.82 - 15.65 |
| THYROID STIMULATING HORMONE (TSH) | 5.67 | μIU/mL | 0.30 - 5.60 |
| Method:CLIA | | | |

INTEPRETATION::

Note :Test conducted on EDTA whole blood.

Renal Function Test

| | | | |
|-------------------|------|--------|---|
| BLOOD UREA | 20.7 | mg/dL | 17 - 50 |
| Method:Urease | | | |
| SERUM CREATININE | 0.88 | mg/dL | 0.6 - 1.30 |
| Method:Jaffes | | | |
| SERUM SODIUM | 145 | mmol/L | 135 - 149 |
| Method:ISE Direct | | | Critical Low : 120 Critical High : 160 |
| SERUM POTASSIUM | 3.9 | mmol/L | 3.8 - 5.0 mmol/L |
| Method:ISE Direct | | | Critical Low : 2.8 Critical High : 6.2 |
| SERUM CHLORIDE | 103 | mmol/L | 96 - 110 |
| Method:ISE Direct | | | Critical Low : 80 Critical High : 120 |

FASTING URINE SUGAR(FUS)

| | | |
|-----------------------|----------|----------|
| FASTING URINE GLUCOSE | Negative | Positive |
| | | Negative |

POST LUNCH URINE SUGAR(PLUS)

| | | | |
|--------------------------|----------|---|-------------------|
| POST LUNCH URINE GLUCOSE | Negative | - | Positive/Negative |
|--------------------------|----------|---|-------------------|





Name : **Mr. NIRANJAN KUDUPUDI**
Age/Gender : 34 Years / Male
Ref.Dr. : MEDIWHEEL
Req No. : **RCP244075**
Sample Type : WholeBlood EDTA

UID
Location Id : LOC01
Registered On : 20-Mar-2024 09:16 AM
Collected On : 20-Mar-2024 09:25 AM
Reported On : 20-Mar-2024 12:16 PM

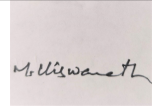

DR.M.VISHWANATH
MBBS MD

----- End Of The Report -----



MER- MEDICAL EXAMINATION REPORT

| | | |
|--|-------------------|---|
| Date of Examination | A' 22/3/24 | |
| NAME | NIRANJAN KUDUVAJI | |
| AGE | 34 | Gender M |
| HEIGHT(cm) | 172 | WEIGHT (kg) 95 |
| B.P. | 120/80 | |
| ECC | Normal | |
| X Ray | Normal | |
| Vision Checkup | Normal | Color Vision : Far Vision Ratio : Near Vision Ratio : |
| Present Ailments | — | |
| Details of Past ailments (If Any) | — | |
| Comments / Advice : She /He is Physically Fit | | |

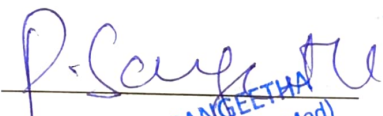
Signature with Stamp of Medical Examiner

 DR. SANGEETHA
 M.B.B.S. MD (Gen. Med)
 Regd No. TSMC/ FMR/ 15533
 Consultant Physician

CERTIFICATE OF MEDICAL FITNESS

This is to certify that I have conducted the clinical examination

of NIRANJAN KUDUPUDI on 22/3/20

After reviewing the medical history and on clinical examination it has been found that he/she is

| | Tick |
|--|-------------------------------------|
| <ul style="list-style-type: none"> • Medically Fit | <input checked="" type="checkbox"/> |
| <ul style="list-style-type: none"> • Fit with restrictions/recommendations <p>Though following restrictions have been revealed, in my opinion, these are not impediments to the job.</p> <p>1.....</p> <p>2.....</p> <p>3.....</p> <p>However the employee should follow the advice/medication that has been communicated to him/her.</p> <p>Review after _____</p> | <input type="checkbox"/> |
| <ul style="list-style-type: none"> • Currently Unfit. Review after _____ recommended | <input type="checkbox"/> |
| <ul style="list-style-type: none"> • Unfit | <input type="checkbox"/> |

Dr. [Signature]
 Medical Officer
 The Apollo Clinics (Location)
 M.B.B.S. (Gen. Med.)
 Regd No. TSMU/19993
 Consultant Physician

This certificate is not meant for medico-legal purposes

25mm/s AC50 EM6 ADS N/2024-03-20 10:07:06 KHISHVIKA DIAGNO



Vent. Rate(BPM) : 89

PR Int.(ms) : 145

P/QRS/T Int.(ms) : 119 99 167

QT/QTc Int.(ms) : 339 418

P/QRS/T Axis(Deg.) : 64 85 48

RV1/SV5 Amp.(mV) : 0.10 0.00

RV6/SVL Amp.(mV) : 1.14 0.94

<ECG Analysis Result>:

800 Normal Sinus Rhythm

611 T Abnormality(Flat T)

*** Borderline Abnormal ECG ***

V2_33 Technician :

Note : Unconfirmed Report Need to Review

ST LEVEL(mV)

| | I | II | III | aVR | aVL | aVF |
|--|-------|-------|-------|-------|-------|-------|
| | +0.00 | -0.00 | -0.01 | +0.00 | +0.01 | -0.01 |
| | V1 | V2 | V3 | V4 | V5 | V6 |
| | +0.05 | +0.11 | +0.06 | +0.02 | +0.01 | +0.00 |

<MR NIRANJAN K > 485600000000 M 34Y

/ cm/Kg

/ mmHg



KHUSHVIKA
DIAGNOSTICS & CARE
A home of Trust, Care & Satisfaction....

Name : Mr.NIRANJAN KUDUPUDI **BillNo** : RCP244075
Age/Gender : 34 Years / Male **Bill Date** : 20-Mar-24 09:16 AM
Refer Dr : MEDIWHEEL **Reported On** : 20-Mar-24 06:44 PM

2D ECHO CARDIOGRAM

MITRAL VALVE : NORMAL
AORTIC VALVE : NORMAL
PULMONIC VALVE : NORMAL
TRICUSPID VALVE : NORMAL
AORTA : 2.3 cm
LEFT ATRIUM : 3.0 cm
LEFT VENTRICLE : IVS : 1.0 cm EDD : 4.0cm EF : 65% PW: 1.0 cm ESD : 2.5CM
RWMA : NO
IAS : INTACT
IVS : INTACT
RIGHT ATRIUM : NORMAL
RIGHT VENTRICLE : NORMAL
PERICARDIUM : NORMAL
PERICARDIAL EFFUSION : NIL

DOPPLER STUDY

MITRAL FLOW : 0.7/0.9
TRICUSPID FLO : TR GR: 2.1 cm/sec RVSP: 15 mmHg
AORTIC JET VELOCITY : 1.4 cm/sec
PULMONARY JET VELOCITY : 0.8 cm/sec
OTHERS ;

CONCLUSION

PULMONARY FLOW :
TRICUSPID FLOW :



KHUSHVIKA
DIAGNOSTICS & CARE

A home of Trust, Care & Satisfaction....

Name : Mr.NIRANJAN KUDUPUDI **BillNo** : RCP244075
Age/Gender : 34 Years / Male **Bill Date** : 20-Mar-24 09:16 AM
Refer Dr : MEDIWHEEL **Reported On** : 20-Mar-24 06:44 PM

COLOUR FLOW MAPPING

MR : TRIVIAL
AR : TRIVIAL
TR : TRIVIAL
PR : NIL
OTHERS :

CONCLUSIONS: NORMAL SIZED CARDIAC CHAMBERS
NO RWMA
GOOD BIVENTRICULAR FUNCTION
GRADE 1 DIASTOLIC DYSFUNCTION
TRIVIAL MR/TR/AR
NO pleural effusion. / CLOT / VEGETATION

Dr. Harika

DR.Harika

CLINICAL CARDIOLOGIST



KHUSHVIKA
DIAGNOSTICS & CARE

A home of Trust, Care & Satisfaction....

Name : Mr.NIRANJAN KUDUPUDI **BillNo** : RCP244075
Age/Gender : 34 Years / Male **Bill Date** : 20-Mar-24 09:16 AM
Refer Dr : MEDIWHEEL **Reported On** : 20-Mar-24 11:44 AM

X-RAY CHEST PA VIEW

OBSERVATION:

The lung fields are clear.
Both hila are normal.
Cardiophrenic and costophrenic angles are normal.
The trachea is central.
The mediastinal and cardiac silhouette are normal.
Cardiothoracic ratio is normal.
Bones of the thoracic cage are normal.
Soft tissues of the chest wall are normal.

IMPRESSION:

- **NO SIGNIFICANT ABNORMALITY DETECTED.**

--- Suggested clinical correlation and follow up.

DR.TINA GOLMEI PATWADI
MBBS,MDRD
CONSULTANT RADIOLOGIST

DR.KIRAN CHANDER
MBBS,DMRD
CONSULTANT RADIOLOGIST

Saidulu B.

Dr.Saidulu
MBBS,MDRD (OSMANIA)
CONSULTANT RADIOLOGIST