

# S N HOSPITAL

MODEL TOWN PANIPAT

Mr. PARDEEP KUMAR  
 Age/Sex : 35/M  
 Recorded : 29- 3-2024 13:12  
 Ref. by :  
 Indication : ,,

ID : 39  
 H/Wt : /

## TREADMILL TEST SUMMARY REPORT

Protocol: BRUCE  
 History:  
 Medication : ,,

PHASE	PHASE TIME	STAGE TIME	SPEED (Km./Hr.)	GRADE (%)	H.R. (BPM)	B.P. (mmHg)	RPP X100	II	ST LEVEL (mm) V2	V5	METS
SUPINE					81	121/77	98	2.9	3.7	.35	
HYPERVENT	0:33	0:33			73	121/77	88	0.6	2.7	-1.5	
STAGE 1	2:59	2:59	2.70	10.00	90	128/84	115	0.8	2.7	2.6	4.80
STAGE 2	5:59	2:59	4.00	12.00	104	128/84	133	0.7	2.1	2.1	7.10
STAGE 3	9:00	2:59	5.40	14.00	121	144/97	174	1.0	1.5	1.7	10.00
PEAK EXERCISE	9:07	0:05			119	144/97	171	1.2	1.8	1.8	10.11
RECOVERY	2:59	2:59	0.00	0.00	64	135/93	86	0.1	1.7	0.7	
RECOVERY	5:59	5:59	0.00	0.00	57	130/84	74	0.2	2.0	1.2	
RECOVERY	8:59	8:59	0.00	0.00	55	124/77	68	0.4	2.1	1.3	

### RESULTS

Exercise Duration : 9:07 Minutes  
 Max Heart Rate : 121 bpm 65 % of target heart rate 185 bpm  
 Max Blood Pressure : 144/97 mmHg  
 Max Work Load : 10.11 METS  
 Reason of Termination : Achieved THR

### IMPRESSIONS

Mr. PARDEEP KUMAR was subjected to exercise upto the 0:05 minute of Stage 4 of BRUCE Protocol (Total Time 9:07 minute) when the test was terminated because of Achieved THR. He achieved 119 bpm 64% THR(185 BPM) and 17136 RPP at 10.11 METS work load. No significant ST, T or R wave changes were seen during or after the exercise. No arrhythmia or conduction abnormality seen. Chronotropic and inotropic response were normal. No signs of LV dysfunctions seen at peak exercise.

*TMT is negative for inducible myocardial ischemia*

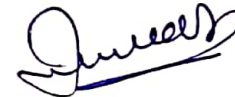

DR.SAURABH SETIYA. M.D.,(MEDICINE)



# S N HOSPITAL

Mr. PARDEEP KUMAR

I.D. : 39

AGE/SEX : 35/M

RECORDED : 29-3-2024 13:12

RATE : 81 BPM

B.P. : 121/77 mmHg

SUPINE  
PRETEST

ST @ 10mm/mV  
80ms PostJ

RAW E.C.G.

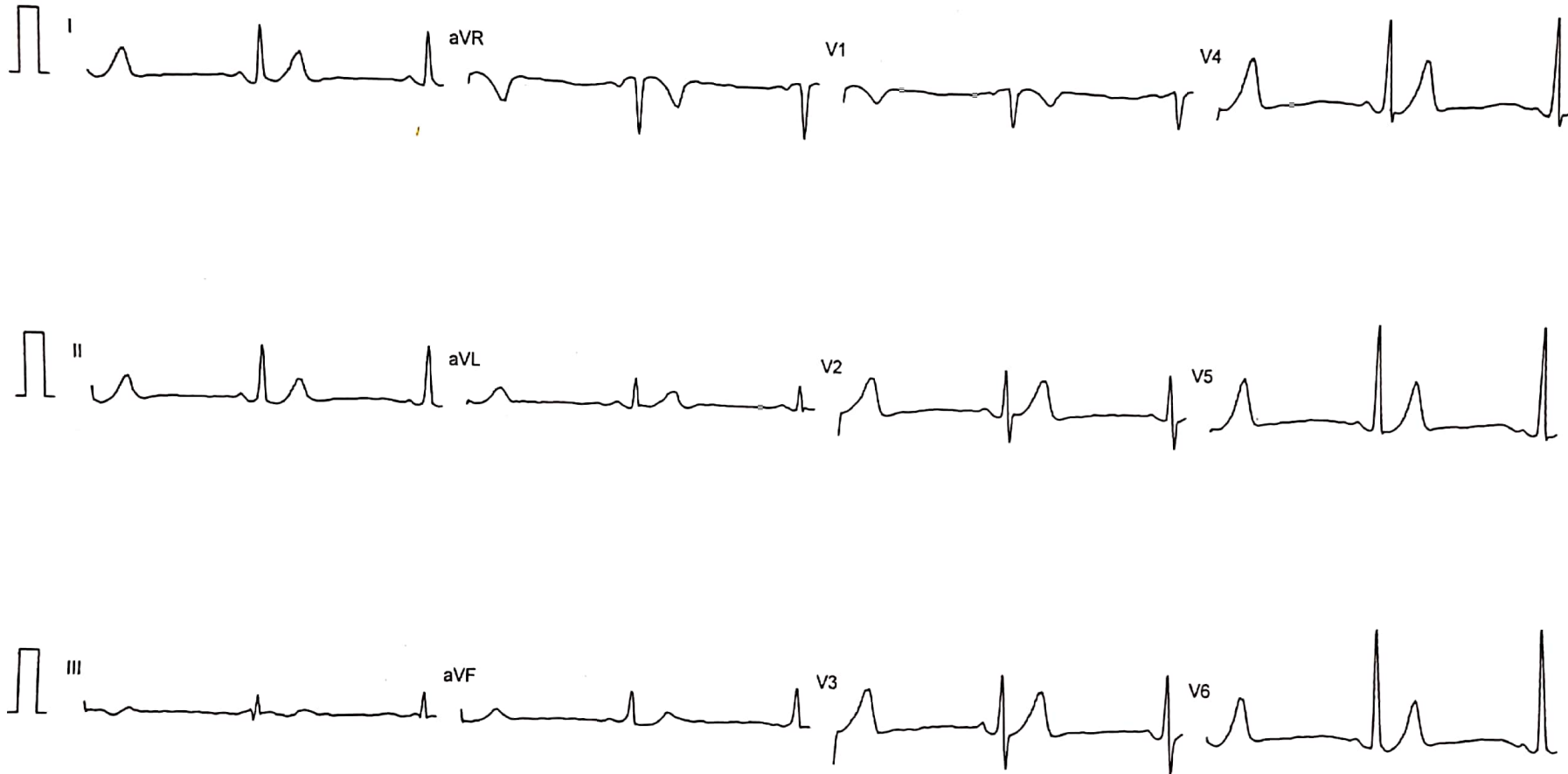

Filtered

Computer Corrected Baseline

25mm/sec 10mm/mV

CardiCom, INDIA Ph.:091-731-2620740,TeleFax:091-731-2431214



# S N HOSPITAL

Mr. PARDEEP KUMAR

I.D. : 39

AGE/SEX : 35/M

RECORDED : 29-3-2024 13:12

RATE : 73 BPM

B.P. : 121/77 mmHg

HYPERVENTILATION  
PRETEST

ST @ 10mm/mV  
80ms PostJ

STAGE TIME : 0:33

LINKED MEDIAN

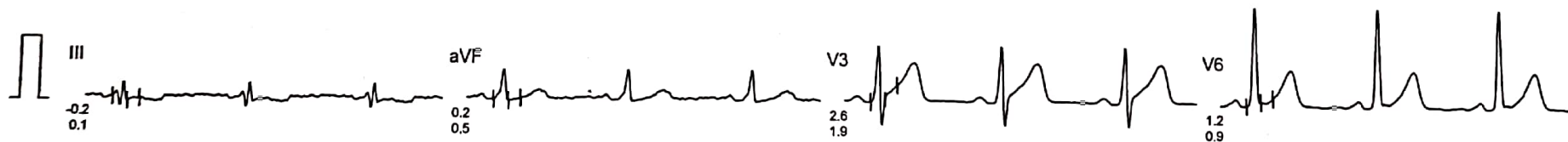
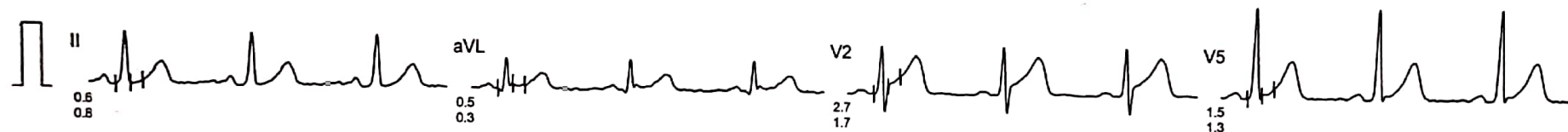
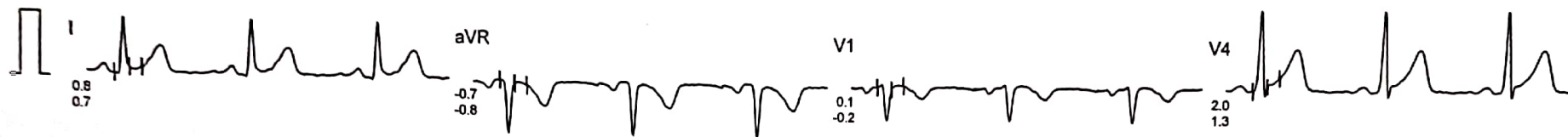

Filtered

Computer Corrected Baseline

25mm/sec 10mm/mV

CardiCom, INDIA Ph.:091-731-2620740,TeleFax:091-731-2431214



Scanned with OKEN Scanner

Mr. PARDEEP KUMAR  
I.D. : 39  
AGE/SEX : 35/M  
RECORDED : 29-3-2024 13:12

RATE : 70 BPM  
B.P. : 121/77 mmHg

# S N HOSPITAL

BRUCE  
WARM UP 1  
PHASE TIME : 0:00  
STAGE TIME : 0:00

ST @ 10mm/mV  
80ms PostJ  
SPEED : 1.5 Km./Hr.  
GRADE : 0.0 %

LINKED MEDIAN

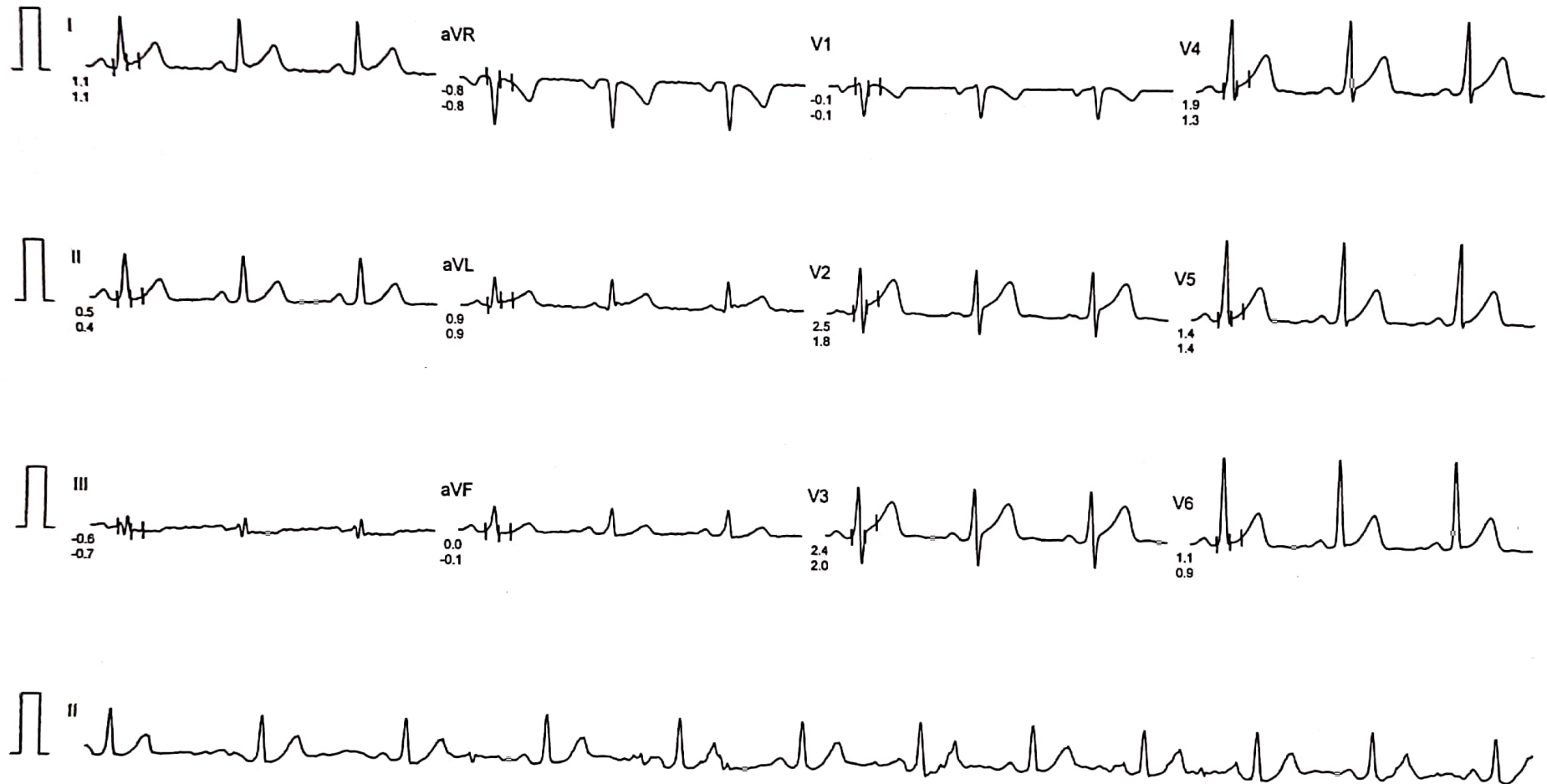

Filtered

Computer Corrected Baseline

25mm/sec 10mm/mV

CardiCom, INDIA Ph.:091-731-2620740,TeleFax:091-731-2431214



Scanned with OKEN Scanner

Mr. PARDEEP KUMAR  
I.D. : 39  
AGE/SEX : 35/M  
RECORDED : 29- 3-2024 13:12

RATE : 90 BPM  
B.P. : 128/84 mmHg

# S N HOSPITAL

BRUCE  
EXERCISE 1  
PHASE TIME : 2:59  
STAGE TIME : 2:59

ST @ 10mm/mV  
80ms PostJ  
SPEED : 2.7 Km./Hr.  
GRADE : 10.0 %

LINKED MEDIAN

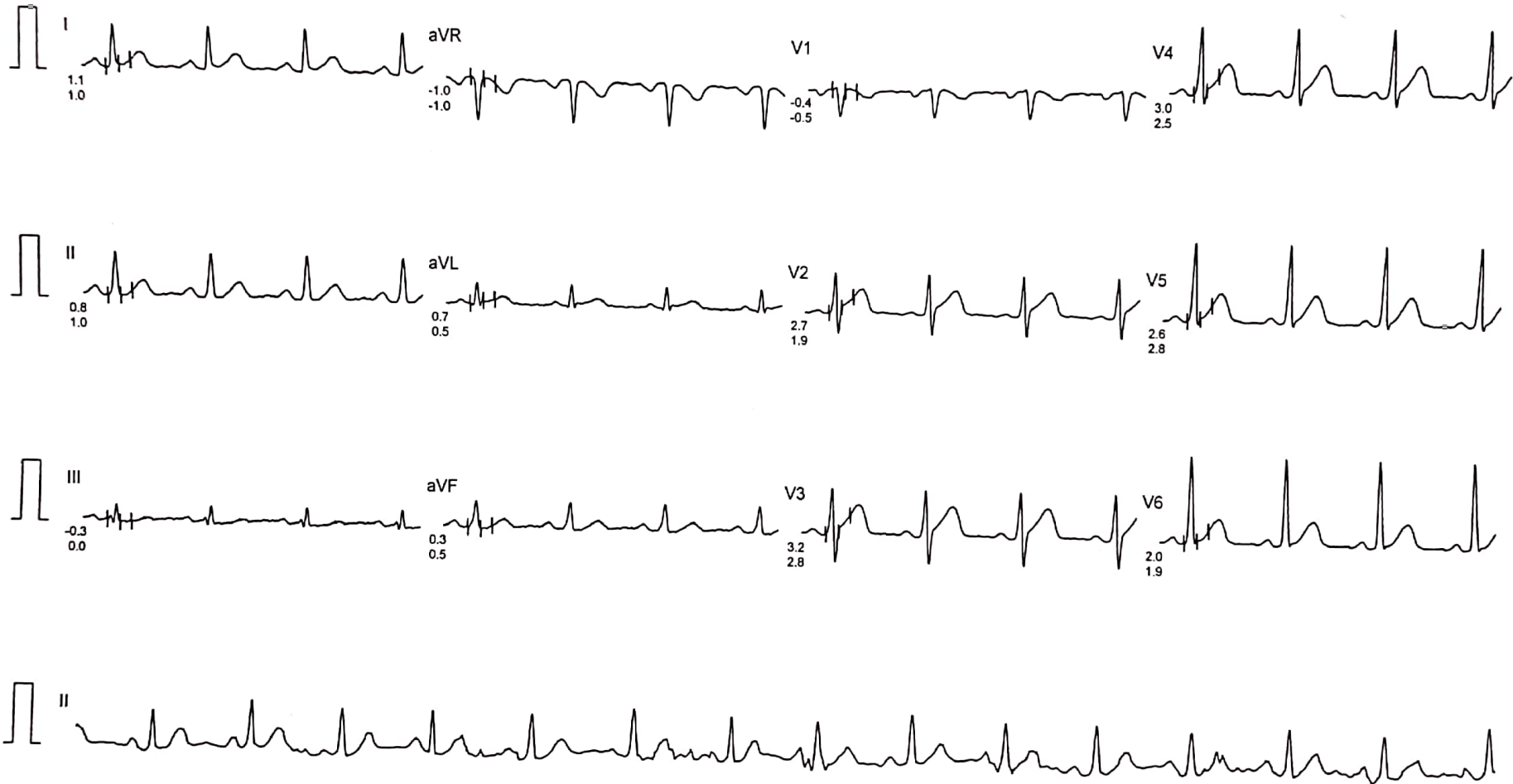

Filtered

Computer Corrected Baseline

25mm/sec 10mm/mV

CardiCom, INDIA Ph.:091-731-2620740, TeleFax:091-731-2431214

# S N HOSPITAL

Mr. PARDEEP KUMAR

I.D. : 39

AGE/SEX : 35/M

RECORDED : 29-3-2024 13:12

RATE : 104 BPM

B.P. : 128/84 mmHg

BRUCE

EXERCISE 2

PHASE TIME : 5:59

STAGE TIME : 2:59

ST @ 10mm/mV

80ms PostJ

SPEED : 4.0 Km./Hr.

GRADE : 12.0 %

LINKED MEDIAN

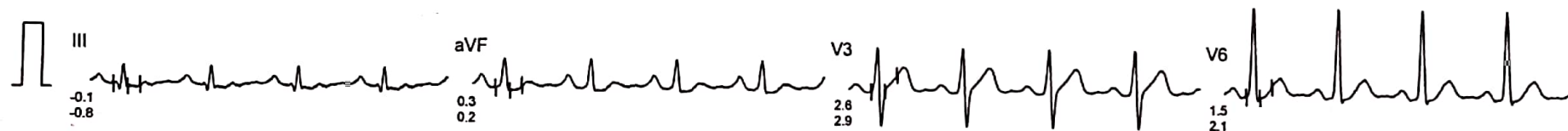
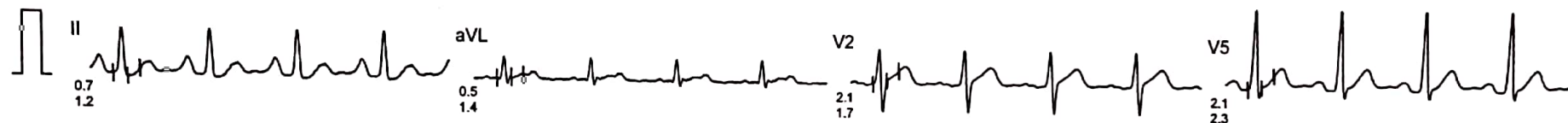
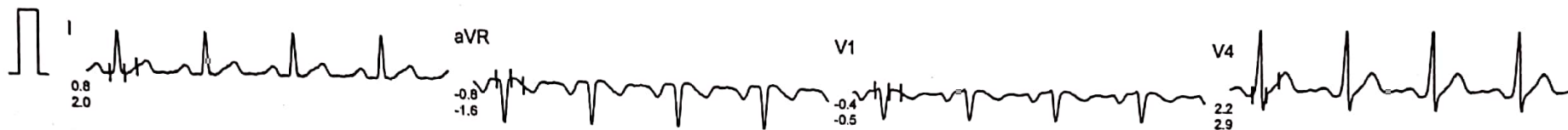

Filtered

Computer Corrected Baseline

25mm/sec 10mm/mV

CardiCom, INDIA Ph.:091-731-2620740, TeleFax:091-731-2431214



Scanned with OKEN Scanner

# S N HOSPITAL

Mr. PARDEEP KUMAR

I.D. : 39

AGE/SEX : 35/M

RECORDED : 29- 3-2024 13:12

RATE : 121 BPM

B.P. : 144/97 mmHg

BRUCE

EXERCISE 3

PHASE TIME : 9:00

STAGE TIME : 2:59

ST @ 10mm/mV

80ms PostJ

SPEED : 5.4 Km./Hr.

GRADE : 14.0 %

LINKED MEDIAN

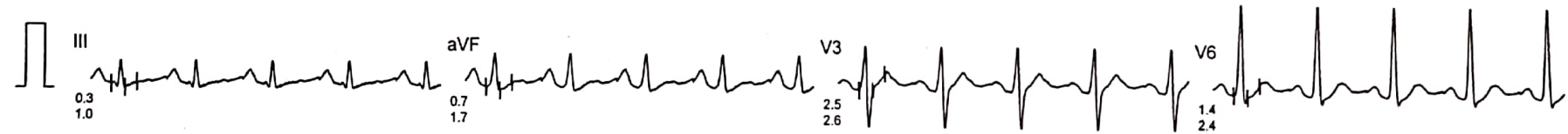
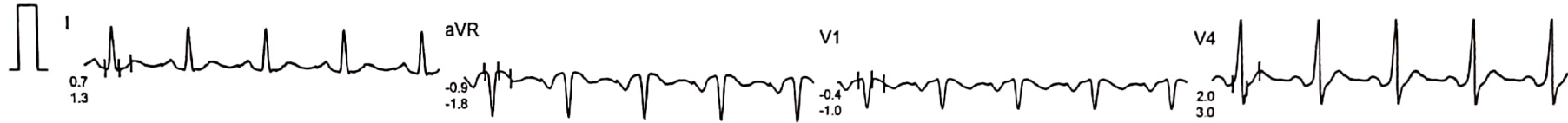

Filtered

Computer Corrected Baseline

25mm/sec 10mm/mV

CardiCom, INDIA Ph.:091-731-2620740,TeleFax:091-731-2431214



Scanned with OKEN Scanner

Mr. PARDEEP KUMAR

I.D. : 39

AGE/SEX : 35/M

RECORDED : 29-3-2024 13:12

RATE : 119 BPM

B.P. : 144/97 mmHg

# S N HOSPITAL

BRUCE

PEAK EXERCISE

PHASE TIME : 9:07

STAGE TIME : 0:05

ST @ 10mm/mV

80ms PostJ

SPEED : 6.7 Km./Hr.

GRADE : 16.0 %

LINKED MEDIAN

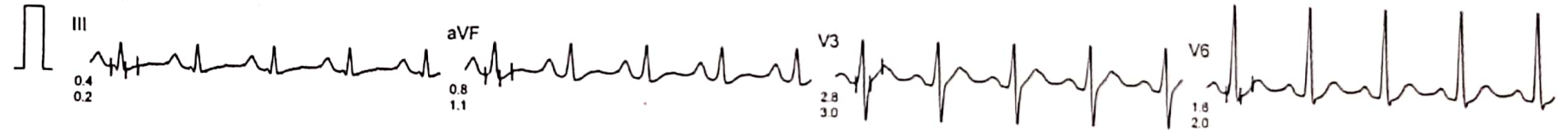
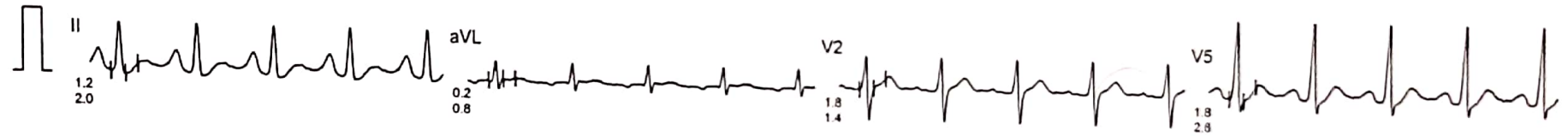
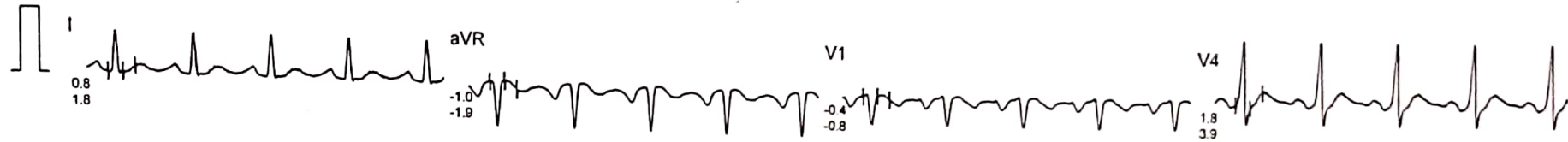

Filtered

Computer Corrected Baseline

25mm/sec 10mm/mV

CardiCom, INDIA Ph.:091-731-2620740, TeleFax:091-731-2431214



Scanned with OKEN Scanner



Mr. PARDEEP KUMAR

I.D. : 39

AGE/SEX : 35/M

RECORDED : 29-3-2024 13:12

RATE : 80 BPM

B.P. : 135/93 mmHg

# S N HOSPITAL

BRUCE

RECOVERY

PHASE TIME : 0:59

ST @ 10mm/mV

80ms PostJ

SPEED : 0.0 Km./Hr.

GRADE : 0.0 %

LINKED MEDIAN

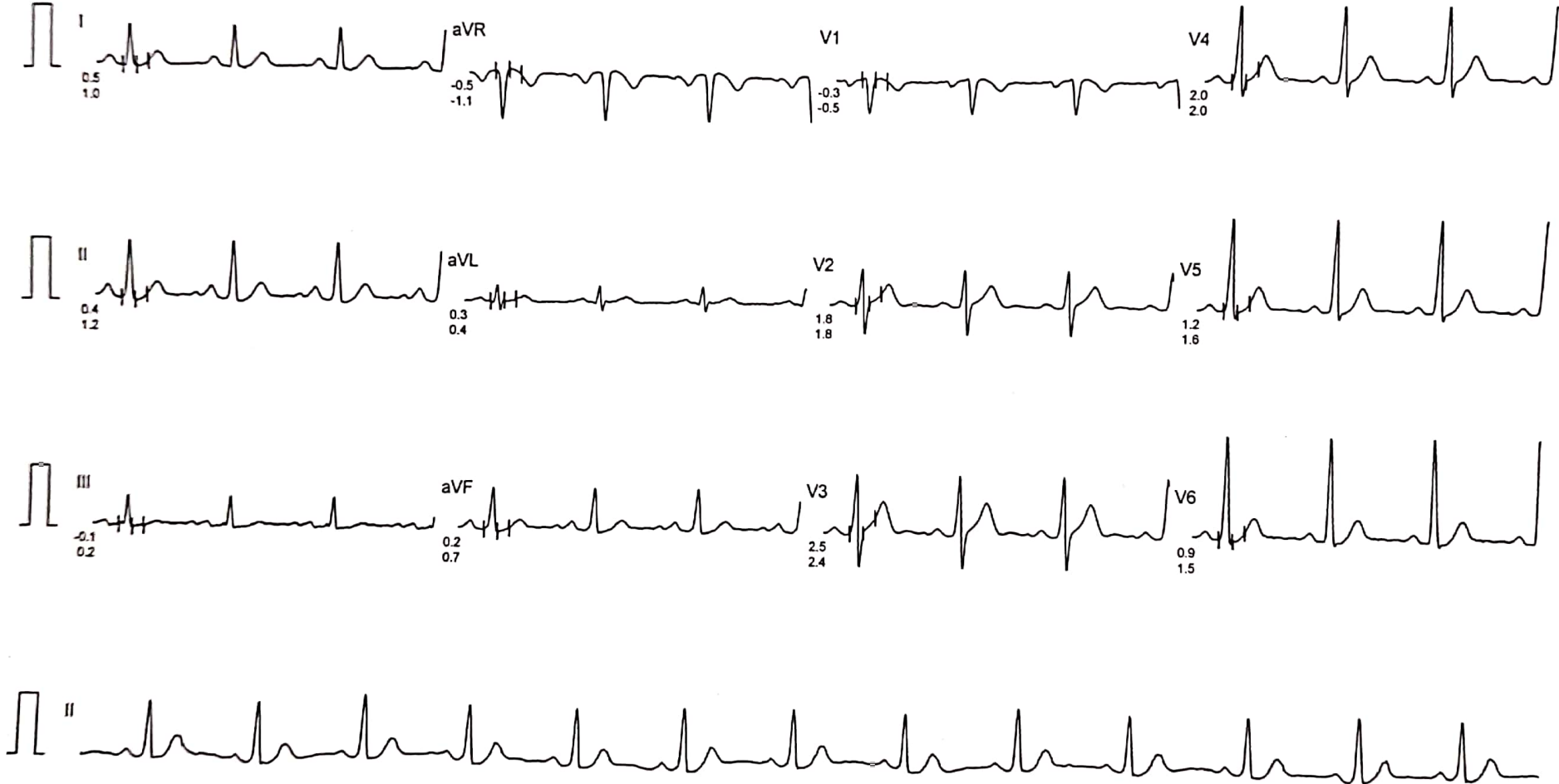

Filtered

Computer Corrected Baseline

25mm/sec 10mm/mV

CardiCom, INDIA Ph.:091-731-2620740,TeleFax:091-731-2431214



Scanned with OKEN Scanner

# S N HOSPITAL

Mr. PARDEEP KUMAR  
I.D. : 39  
AGE/SEX : 35/M  
RECORDED : 29-3-2024 13:12

RATE : 64 BPM  
B.P. : 135/93 mmHg

BRUCE  
RECOVERY  
PHASE TIME : 2:59

ST @ 10mm/mV  
80ms PostJ  
SPEED : 0.0 Km./Hr.  
GRADE : 0.0 %

LINKED MEDIAN

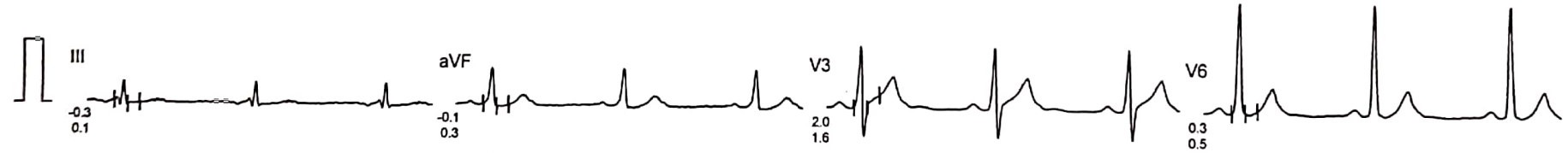

Filtered

Computer Corrected Baseline

25mm/sec 10mm/mV

CardiCom, INDIA Ph.:091-731-2620740, TeleFax:091-731-2431214



Scanned with OKEN Scanner

Mr. PARDEEP KUMAR

ID : 39  
AGE/SEX : 35/M  
RECORDED : 29-3-2024 13:12

RATE : 57 BPM  
B.P. : 130/84 mmHg

# S N HOSPITAL

BRUCE  
RECOVERY  
PHASE TIME : 5:59

ST @ 10mm/mV  
80ms PostJ  
SPEED : 0.0 Km/Hr.  
GRADE : 0.0 %

LINKED MEDIAN

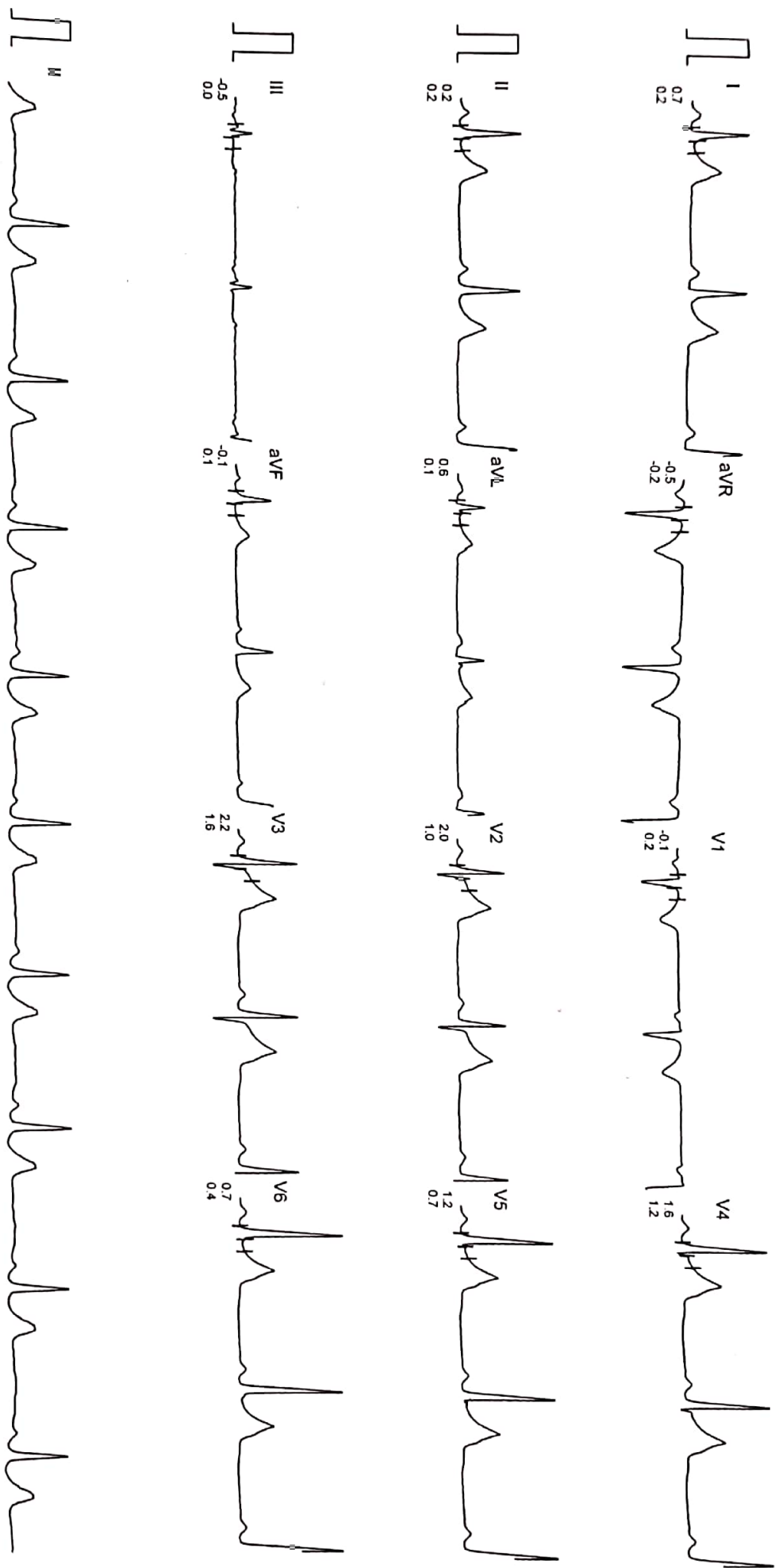

Filtered

Computer Corrected Baseline

25mm/sec 10mm/mV

CardiCom, INDIA Ph.:091-731-2620740, TeleFax:091-731-2431214



# S N HOSPITAL

Mr. PARDEEP KUMAR  
ID : 39  
AGE/SEX : 35/M  
RECORDED : 29-3-2024 13:12

RATE : 55 BPM  
B.P. : 124/77 mmHg

BRUCE  
RECOVERY  
PHASE TIME : 8:59

ST @ 10mm/mV  
80ms PostJ  
SPEED : 0.0 Km./hr.  
GRADE : 0.0 %  
LINKED MEDIAN

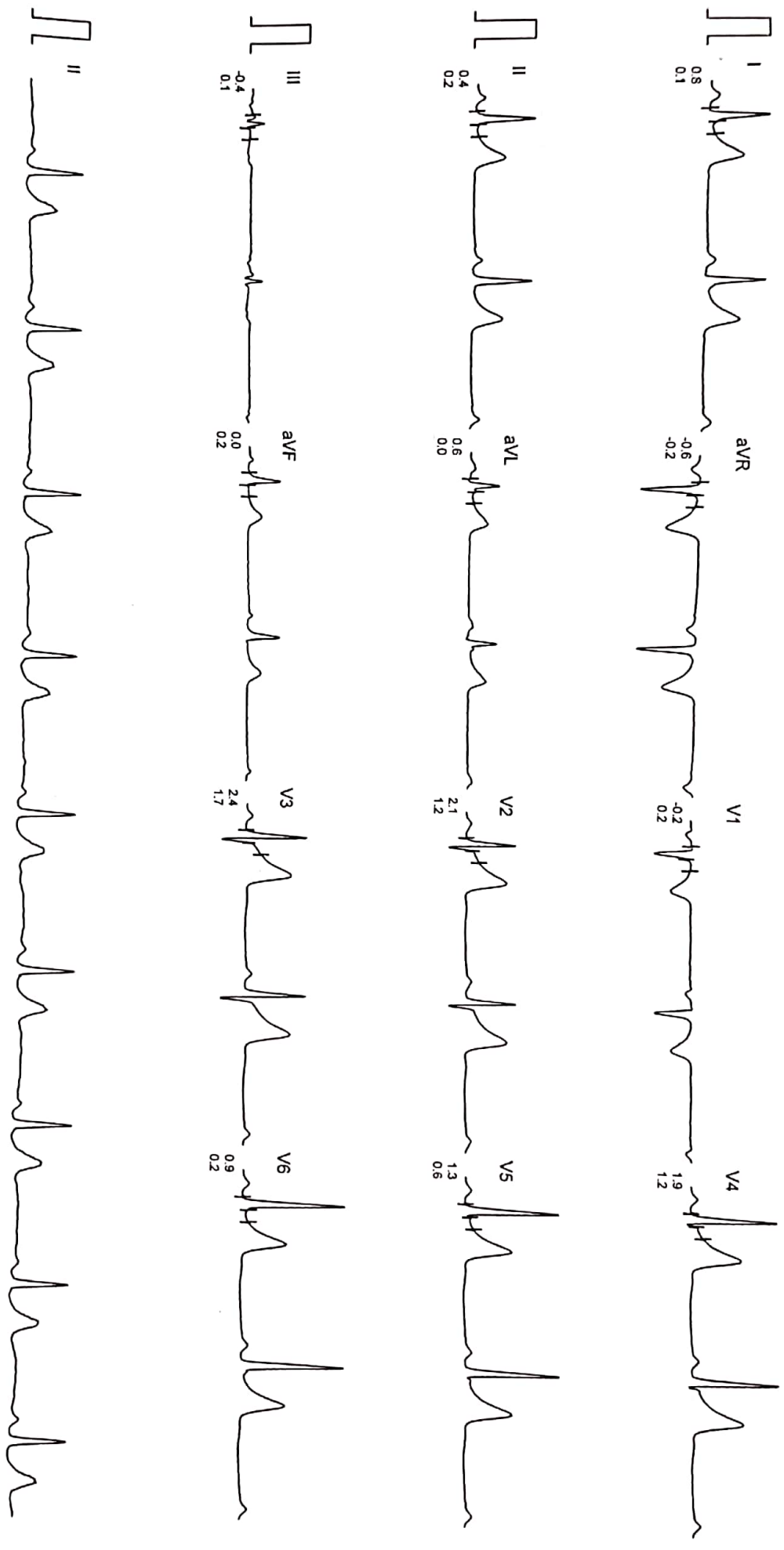

Filtered

Computer Corrected Baseline

25mm/sec 10mm/mV

CardiCom, INDIA Ph.:091-731-2620740, TeleFax:091-731-2431214

**DR. SAHIL GARG**MD RADIOLOGICAL DIAGNOSIS  
PG DIP MSK ULTRASOUND (SPAIN)**DR. POOJA GARG**MD RADIOLOGICAL DIAGNOSIS  
FELLOWSHIP IN WOMEN'S IMAGING**DR. VENUS GARG**MD RADIOLOGICAL DIAGNOSIS  
PG DIP IN MSK ULTRASOUND (SPAIN)**NAME: PARDEEP KUMAR****AGE/SEX: 36 Y/M****DATE: 29.03.2024****EXAM: ULTRASOUND WHOLE ABDOMEN****LIVER:** There is a slight and diffuse increase of parenchymal echogenicity with normal visualization of the diaphragm and of the portal vein wall- suggestive of grade-I fatty infiltration.

Normal in size (13.5 cm) and outline.

Margins are smooth and regular.

No focal intra-hepatic space occupying lesion detected.

Intra-hepatic biliary radicals are not dilated.

Intrahepatic vascular patterns are within normal limits.

Portal vein is normal in calibre.

**GALL BLADDER:** Well distended. Wall thickness is within normal limits.

No luminal debris, calculus and mass seen.

Pericholecystic fat planes are normal with no sign of pericholecystic fluid.

Common bile duct is normal in calibre.

**PANCREAS:** The head and body of the pancreas are normal in size, outline and echopattern. No focal space occupying lesion seen. No definitive peripancreatic collection noted. Main pancreatic duct not dilated.**SPLEEN:** Normal in size (11.3 cm), outline and echotexture. No space occupying lesion is noted. Splenic hilum appears normal.**KIDNEYS:** Both the kidneys are normal in size, shape, outline and location.

Cortico- medullary differentiation is maintained. It shows normal cortical echogenicity.

Parenchymal thickness is normal.

Central echogenic complexes have a normal appearance with no evidence of any hydronephrosis.

No focal lesion or calculus seen.

Right kidney- 11.8 x 4.3 cm PT = 16 mm.

Left kidney- 11.2 x 5 cm. PT = 20 mm.

**URETERS:** No evidence of any obvious dilatation.**URINARY BLADDER:** Empty.

\*\*Note: For any typographical error or discrepancy please back to get it corrected. Severe fatty liver or obese patient may obscure the findings. This is a professional opinion and not final diagnosis. All medical modalities have limitations. An inter-operator variations may be seen. Report should be interpreted in correlation with clinico pathological findings. Further imaging is recommended if clinically indicated. NOT VALID FOR MEDICO-LEGAL PURPOSE

**DR. SAHIL GARG**MD RADIOLOGICAL DIAGNOSIS  
PG DIP MSK ULTRASOUND (SPAIN)**DR. POOJA GARG**MD RADIOLOGICAL DIAGNOSIS  
FELLOWSHIP IN WOMEN'S IMAGING**DR. VENUS GARG**MD RADIOLOGICAL DIAGNOSIS  
PG DIP IN MSK ULTRASOUND (SPAIN)

**RIGHT ILIAC FOSSA:** No focal fluid collection or mass lesion in RIF. No obvious inflamed mesentery or bowel wall thickening seen. No probe tenderness noted. Appendix could not be visualized at the time of scan. No evidence of any significant free fluid or lymphadenopathy seen.

There are two well defined compressible oval shaped hyperechoic lesions measuring approximately 5.1 x 2.7 cm and 1.4 x 1.7 cm in sizes noted in periumbilical region within the subcutaneous plane with no definitive vascularity noted on CDFI. No evidence of any calcification or cystic changes are noted, likely subcutaneous lipomas.

**IMPRESSION:**

- Grade-I fatty liver
  - Subcutaneous lipomas as described
- Advised clinical correlation.



Dr. Venus Garg (MBBS, MD)  
PG DIP MSK Ultrasound UCAM (SPAIN)  
Consultant Radiologist  
HMC No. HN22264

**\*\*Note:** For any typographical error or discrepancy please back to get it corrected. Severe fatty liver or obese patient may obscure the findings. This is a professional opinion and not final diagnosis. All medical modalities have limitations. An inter-operator variations may be seen. Report should be interpreted in correlation with clinico pathological findings. Further imaging is recommended if clinically indicated. NOT VALID FOR MEDICO-LEGAL PURPOSE

**CT | ULTRASOUND | DOPPLER | X RAY | MAMMOGRAPHY | OPG | CLINICAL PATHOLOGY**



10mm/mV Pardey Kumar 36y/D

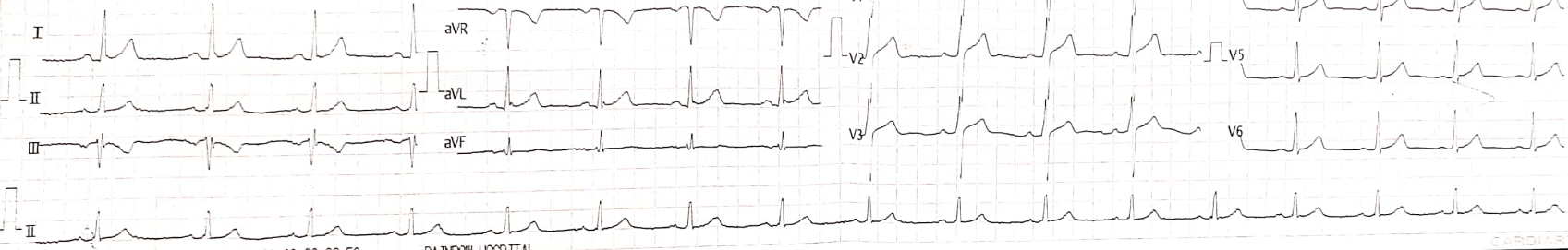

Vent: Sinus/EPAC: 68 (ECG Analysis Result:)  
 PR Interval: 155 80 Normal Sinus Rhythm  
 P-QRS-T Interval: 111 96 190 210 Mild Left Axis Deviation  
 QT/QTc Interval: 391 420 \*\*\* Normal ECG \*\*\*  
 P-QRS-T Axis Devia: -20 7 6  
 RV1 SV1 Amp(mV): 0.10 0.21  
 RV5 SV1 Amp(mV): 1.95 0.75

VZ.21 Technician: Note: Unconfirmed Report. Need to Review.

25mm/s ACEO -EMG-ADS 2024-03-29 09:38:52 RAINBOW HOSPITAL

CARDIAC PARDEENUMAR > 52960000067 M 36Y 181/90 cm/Kg 120/70 mmHg

**rainbow**  
**HOSPITAL**  
152-R, Model Town, Panipat  
Ph. 0180-2650142

Pooja Kaur  
36/11/19

- HR. 68/min

- Normal Sinus Rhythm.

Dr. Anshu

**FACILITIES AVAILABLE**

- General Medicine
- Gynecology
- Laparoscopic Surgery
- New Born ICU
- Diagnostics
- General Surgery
- Obstetrics
- General Pediatrics
- Pediatric Surgery
- Infertility





Pt Name Pradeep Kumar UHID 140205 Age 36 | 17 Gender M Date 29 | 3 | 24  
Chest X-Ray Report

- Exposure : Appropriate
- Trachea : Central
- Tardiac Shadow : Appears Normal
- CP Angles : Sharp and Clear
- Diaphragon : Appears Normal in Shape and Counter
- B/L Lung Parenchyma : Appears Normal

**Final Impression :**

**Dr. MEGHNA SHARMA**  
M.B.B.S. D.N.B. **Reported by**  
Pulmonology, Sleep & Care Specialist  
DMC No. 765747  
Rainbow Hospital, Panipat

**FACILITIES AVAILABLE**

- General Medicine
- Gynecology
- Laparoscopic Surgery
- New Born ICU
- Diagnostics
- General Surgery
- Obstetrics
- General Pediatrics
- Pediatric Surgery
- Infertility



# GUPTA EYE HOSPITAL LLP

## LASIK LASER CENTRE

### DR. ISHA'S APEX PATH LAB

AN ISO 9001:2015 CERTIFIED HOSPITAL & LAB  
332-R, MODEL TOWN, NEAR LAL TANKI MARKET, PANIPAT-132 103 (HARYANA)



**NABH ACCREDITED**

### Dr. B. K. Gupta

M.B.B.S., M.S. (Ophthalm), FI.A.M.S.  
Ex. Resid. P.G.I., Chandigarh  
Phaco, Glaucoma & Squint Surgeon  
97281-00332

### Dr. Kanav Gupta

M.B.B.S., M.S. (Ophthalm), F.V.R.  
Fellow Vitreo Retina (Rajiv Gandhi Univ.)  
Ex. VR Surgeon, Centre for Sight, Delhi  
Phaco, Retina & LASIK Surgeon  
97285-00332

### Prof. (Dr.) Jisha Gupta

M.B.B.S., M.D. (Pathology)  
M.U.H.S., Nashik  
Consultation : 5-8 pm  
0180-4011150

#### EYE SERVICES

##### Cataract :

- Phaco by Centurian Vision System  
सर्वत्र शीतले का शस्त्रांतर
- LASIK Laser (Zeiss Germany) :
- यशसु शस्त्रे का शस्त्र

##### Retina Clinic :

- FFA/OCT
- OCT Angio – Dyeless, Painless, Injectionless
- Angiography of Eye
- ROP Screening
- Green Laser / श्वे का शस्त्रांतर

##### Cornea Clinic :

- OCT/Pentacam/Topography – For High Resolution Imaging of Complete Cornea
- C3R – Corneal Collagen Crosslinking for Keratoconus

##### Dry Eye Clinic :

- IDRA – For Dry Eye Diagnosis & Evaluation
- IRPL – Pulse Laser Therapy for Dry Eye

##### Glaucoma Clinic :

- Perimetry, OCT:RNFL
- NCT, GAT

#### PATH LAB SERVICES

- Fully Computerised
- Hematology
- Clinical Pathology
- Biopsy
- Cytology
- Biochemistry

Preventive Care : Save Eyes from Dust

Diet Advised : Normal / Diabetic

Pain Score : .....

#### HOSPITAL TIMINGS

9.30 am to 1.00 pm, 5.00 pm to 7.00 pm  
Sunday : 10.00 am to 12.00 noon

■ For Appointment : 97285-00332

■ This is Professional Opinion only ■ Not valid for Medico Legal Purpose ■ On Panel of Govt. & Private Corporates, Major TPAs & Insurance Companies

Name	PARDEEP KUMAR	UID	9050007191	OPD Regn No.	193726
Age/Sex	36 M	Ref. By		Dated	29-Mar-24 at 10:04
Category/DUE DUE DUE -		Amount Recd	0.00		

C/o & Initial Assessment  
ROUTINE CHECK UP  
color vision deficiency

Diagnosis :  
RE : H53.5 : COLOUR VISION DEFICIENCIES.  
ACHROMATOPSIA  
LE : .

VA RE : 6/6  
VA LE : 6/6



Revisit after 5 days on 03-Apr-2024 or before, if any problem.

...Dr. Kanav Gupta  
(Regd. No. 10855)  
DR. KANAV GUPTA  
M.B.B.S., M.S. (OPHTHAL)  
Reg. No. HMC-10855  
Gupta Eye Hospital LLP, Panipat

■ Find us on Google : Gupta Eye Hospital & Apex Path Lab ■ www.guptaeyehospital.com



 भारत सरकार  
 GOVERNMENT OF INDIA  
 प्रधान मन्त्री  
 Pandeep Kumar  
 उत्पन्न तिथि/ DOB: 10/03/1988  
 लिंग / GENDER: MALE  
  
  
 8508 5103 7013  
 मेरा आधार, मेरी पहचान

*Pandeep*

 भारतीय विज्ञान प्रज्ञा संस्थान  
 ADVANCED CENTRE FOR RESEARCH AND INNOVATION OF INDIA  
 पता:  
 शाखा: जगदीश सिंह,  
 कुर्ना, कर्नाटक, भारत,  
 पिनकोड:  
 575001 - 132103  
 Address:  
 Dr. Jagdish Singh, Kurna, Kurna,  
 Kurna, Karnataka,  
 Karnataka - 132103  
 8508 5103 7013  
 MEERA ADHYAR, MERI PEHACHAN

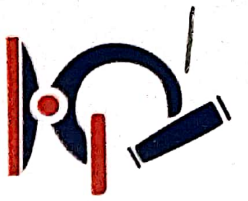

# rainbow LABORATORIES

152-R, Model Town, Panipat  
Your Own Trusted Lab



## Pathology Report

Lab No.	: 26432	Date	: 29/Mar/2024
Patient Name	: Mr. PARDEEP KUMAR	UHID	: 140205
Age/Gender	: 36 Years/M	Sample Date & Time	: 29/Mar/2024 09:30 OPD No.: 286
Referred By	: self	Reporting Date & Time	: 29/03/24
Test Name		Observed Values	Biological Ref. Range

### HEMATOLOGY

<b>CBC (Complete Blood Count)</b>			
HAEMOGLOBIN	15.1	12.0 - 18.0 %	
TLC	5030.0	4000.0 - 11000.0 /cumm	
DIFFERENTIAL LEUCOCYTE COUNT (DLC)			
POLYMORPHS	55.2	40.0 - 70.0 %	
LYMPHOCYTES	35.0	20.0 - 40.0 %	
MONOCYTES	5.5	2.0 - 10.0 %	
EOSINOPHILS	4.3	1.0 - 6.0 %	
BASOPHIL	0.0	0.0 - 1.0 %	
PCV	43.1	40.0 - 54.0 %	
MCV	86.6	76.0 - 96.0 femtoliter	
MCH	30.1	27.0 - 32.0 picogram	
MCHC	34.8	30.0 - 35.0 gm/dl	
RBC COUNT	5.0	4.5 - 6.5 mill/cumm	
PLATELET COUNT	1.50	1.50 - 4.00 lacs/cumm	

\*\*\*\*\* End of Report \*\*\*\*\*

**Dr. Abhishhek Khera**  
MBBS, MD Pathology

**Dr. Sunilana Garg**  
MBBS, MD Microbiology

**Dr. Vinika Arora**  
MBBS, MD Pathology





# rainbow LABORATORIES

152-R, Model Town, Panipat  
Your Own Trusted Lab



## Pathology Report

Lab. No.	: 26432	Date	: 29/Mar/2024
Patient Name	: Mr. PARDEEP KUMAR	UHID	: 140205
Age/Gender	: 36 Years/M	Sample Date & Time	: 29/Mar/2024 09:30 OPD No.: 286:
Referred By	: self	Reporting Date & Time	: 29/03/24

Test Name	Observed Values	Biological Ref. Range
-----------	-----------------	-----------------------

### CLINICAL

#### URINE Routine & Microscopy

VOLUME	30Ml	
COLOUR	Dark Yellow	P. YELLOW
SPECIFIC GRAVITY	1.010	1.003-1.035
APPEARANCE	Clear	
PH	Acidic	4.7-7.5
URINE GLUCOSE	Nil	
URINE PROTEIN	Nil	
EPITHELIAL CELLS	Nil	
PUS CELLS	Occasional	0-3
RBCS	Nil	0-3
CAST	Nil	2-3
CRYSTAL	Nil	Nil
OTHER	Nil	Nil

\*\*\*\*\* End of Report \*\*\*\*\*

*Handwritten signature*  
29/3

*Handwritten signature*  
Nirika

**Dr. Abhishek Khera**  
MBBS, MD Pathology

**Dr. Suniana Garg**  
MBBS, MD Microbiology

**Dr. Vinika Arora**  
MBBS, MD Pathology

**Pathology Report**

Lab. No. : 26432 Date : 29/Mar/2024  
Patient Name : Mr. PARDEEP KUMAR UHID : 140205  
Age/Gender : 36 Years/M Sample Date & Time : 29/Mar/2024 09:30 OPD No.: 286:  
Referred By : self Reporting Date & Time : 28/3/24

Test Name	Observed Values	Biological Ref. Range
<b>BIOCHEMISTRY</b>		
<b>B Sugar (F)</b>	101.50	70.00 - 110.00 mg/dl

**Urine Examination**

urine for suger fasting

Nil

\*\*\*\*\* End of Report \*\*\*\*\*

*[Handwritten Signature]*  
29/3

*[Handwritten Signature]*

**Dr. Abhishhek Khera**  
MBBS, MD Pathology

**Dr. Suniana Garg**  
MBBS, MD Microbiology

**Dr. Vinika Arora**  
MBBS, MD Pathology



# rainbow LABORATORIES

152-R, Model Town, Panipat  
Your Own Trusted Lab



Mark of Excellence  
PATIENT SAFETY  
NABH  
Reg. No. SHCO-2020-0069  
A Full NABH Accredited Hospital

## Pathology Report

Lab. No.	: 26432	Date	: 29/Mar/2024
Patient Name	: Mr. PARDEEP KUMAR	UHID	: 140205
Age/Gender	: 36 Years/M	Sample Date & Time	: 29/Mar/2024 09:30
Referred By	: self	Reporting Date & Time	: 29/3/24
		OPD No.:	: 286:

Test Name	Observed Values	Biological Ref. Range
-----------	-----------------	-----------------------

### BIOCHEMISTRY

<u>LFT</u>		
ALBUMIN	3.16	3.4-5.4
gm/d		
SERUM GLOBULIN	4.24	2.0-3.5
Total Bilirubin	0.98	0.1-1.2
Direct Bilirubin	0.23	0.0-0.3
Indirect Bilirubin	0.75	0.1-1.0
SGPT	19.45	5-40
SGOT	25.60	8-37
ALP	107.9	60-170
Total Proteins	7.40	9.0-8.3

\*\*\*\*\* End of Report \*\*\*\*\*

*Handwritten signature*  
29/3

*Handwritten signature*  
Nishu

**Dr. Abhishek Khera**  
MBBS, MD Pathology

**Dr. Suniana Garg**  
MBBS, MD Microbiology

**Dr. Vinika Arora**  
MBBS, MD Pathology





# rainbow

## LABORATORIES

152-R, Model Town, Panipat  
Your Own Trusted Lab



### Pathology Report

Lab. No.	: 26432	Date	: 29/Mar/2024
Patient Name	: Mr. PARDEEP KUMAR	UHID	: 140205
Age/Gender	: 36 Years/M	Sample Date & Time	: 29/Mar/2024 09:30 OPD No.: 286:
Referred By	: self	Reporting Date & Time	: 29/3/24

Test Name	Observed Values	Biological Ref. Range
-----------	-----------------	-----------------------

### BIOCHEMISTRY

#### KFT

BUN	10.42	6-20 mg/dl
BLOOD UREA	25.02	15-45
CREATININE	0.82	0.7 - 1.4
URIC ACID	6.20	3.4 - 7.4
SODIUM	137.5	135 - 155
POTASSIUM	3.89	3.5 - 5.5

NOTE: KFT includes a group of blood tests to determine the functioning of kidneys. It is advised in symptoms such as puffiness around eyes, bloody urine etc and also as a part of routine health check up

### HEMATOLOGY

#### BLOOD GROUP & RH

Blood Group	B
RH Typing	POSITIVE

#### ESR ( WESTERGRENS )

mmhg	18	02-20
------	----	-------

\*\*\*\*\* End of Report \*\*\*\*\*

**Dr. Abhishek Khara**  
MBBS, MD Pathology

**Dr. Suniana Garg**  
MBBS, MD Microbiology

**Dr. Vinika Arora**  
MBBS, MD Pathology





# rainbow LABORATORIES

152-R, Model Town, Panipat  
Your Own Trusted Lab



Name : Mr. Pardeep kumar

Sex / Age : 36 Years/Male

Referred By : Self

Collection Date : 29/03/2024

Reporting Date : 29/03/2024

## SEROLOGY

Test Name	Result	Unit	Reference Range
-----------	--------	------	-----------------

### HbA1C

HbA1C ( By Hplc Method – D10 Bio-Rad )	5.10	%	Normal 4.5 – 6.0
--	------	---	------------------

Good Control 6.0 – 7.0

Moderate Control 7.0 - 8.0

Poor Control 8.0 and Above.

Instrument Used

D10 Bio-Rad ( U.S.A )

**Dr. Abhishek Khara**  
MBBS, MD Pathology

**Dr. Suniana Garg**  
MBBS, MD Microbiology

  
**Dr. Vinika Arora**  
MBBS, MD Pathology

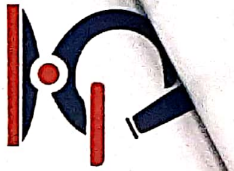

# rainbow LABORATORIES

152-R, Model Town, Panipat  
Your Own Trusted Lab



## Pathology Report

Lab. No.	: 26432	Date	: 29/Mar/2024
Patient Name	: Mr. PARDEEP KUMAR	UHID	: 140205
Age/Gender	: 36 Years/M	Sample Date & Time	: 29/Mar/2024 09:30 OPD No.: 286:
Referred By	: self	Reporting Date & Time	: 29/03/24
Test Name		Observed Values	Biological Ref. Range

### LIPID PROFILE

CHOLESTROL TOTAL	195.40	60.00 - 230.00 mg /dl
<sup>6</sup> TRIGLYCERIDE	115.1	25.0 - 160.0 mg /dl
HDL CHOLESTROL	49.60	35.00 - 70.00 mg /dl
VLDL CHOLESTROL	23.02	14.00 - 34.00 mg /dl
LDL CHOLESTROL	122.78	60.00 - 160.00 mg /dl
TOTAL /HDL RATIO	3.93	4.00 - 5.00 -----
LDL/HDL RATIO	2.47	

\*\*\*\*\* End of Report \*\*\*\*\*

*Handwritten signature*  
29/3/24

*Handwritten signature*  
Nishka

**Dr. Abhishek Khera**  
MBBS, MD Pathology

**Dr. Suniana Garg**  
MBBS, MD Microbiology

**Dr. Vinika Arora**  
MBBS, MD Pathology





# rainbow

## LABORATORIES

152-R, Model Town, Panipat  
Your Own Trusted Lab



### THYROID PROFILE

Name: Mr. Pardeep kumar	Age: 36 Years	Sex: male
Date of sample collection: 29-03-2024	Date of Reporting : 29-03-2024	

TEST	VALUE OBSERVED	NORMAL RANGE
T3,TOTAL	1.23	0.69-2.15 ng/ml
T4,TOTAL	8.03	5.20-12.70 ug/dl
TSH	0.86	0.30 - 4.50 mIU/ml

**Note:-**

- In primary hypothyroidism, TSH levels are significantly raised, but in secondary & tertiary hypothyroidism TSH levels may be low.
- In primary hypothyroidism, TSH levels are increased.
- Low T3,T4 with elevated TSH indicate hypothyroidism.
- High T3, T4 with low TSH indicate hyperthyroidism.
- Kindly correlate clinically.

**Dr. Abhishhek Khera**  
MBBS, MD Pathology

**Dr. Suniana Garg**  
MBBS, MD Microbiology

**Dr. Vinika Arora**  
MBBS, MD Pathology