

Handwritten text at the top center, possibly a name or date.

Handwritten text at the top right, possibly a name or date.

Dr. Vimmi Goel
MBBS, MD (Internal Medicine)
Sr. Consultant for Internal Medicine
Reg. No. MBBS/1999/0000000000

Preventive Health Check up
KIMS-Kingsway Hospitals
Phone: 022-200013052



Name Mrs. Shantati Ramteke

Date 13/4/24

Age 31y Sex ♀ Weight 50.1 kg Height 152.9 cm BMI 21.6

BP 111/55 mmHg Pulse 93/M SpO2 99% LMP - 10/9/24

DEPARTMENT OF OPHTHALMOLOGY
OUT PATIENT ASSESSMENT RECORD

SHEETAL SHRAVAN RAMTEKE 31Y(S) 0M(S) 0D(S)/F MRNP2425001416 9284443638 MARRIED	CONSULT DATE : 13-04-2024	DR. ASHISH PRAKASHCHANDRA KAMBLE MBBS, MS, FVRS, FICO CONSULTANT DEPT OPHTHALMOLOGY
	CONSULT ID : OPC2425004920	
	CONSULT TYPE :	
	VISIT TYPE : NORMAL	
	TRANSACTION TYPE :	

VITALS

Temp : Pulse : BP (mmHg) : spO2 : Pain Score : Height :
 - °F - /min - %RA - /10 - cms
 Weight : BMI :
 - kgs -

CHIEF COMPLAINTS

ROUTINE EYE CHECKUP

MEDICATION PRESCRIBED

#	Medicine	Route	Dose	Frequency	When	Duration
1	I SOFT EYE DROP	Eye	1-1-1-1	Every Day	NA	2 months
Instructions : BOTH EYES						
Composition : SODIUM HYALURONATE 0.1% W/V						

NOTES

GLASS PRESCRIPTION :-
DISTANCE VISION

EYE	SPH	CYL	AXIS	VISION
RIGHT EYE	00	-0.50	95	6/6
LEFT EYE	-0.25	00	00	6/6

NEAR ADDITION

RIGHT EYE	00	N6
LEFT EYE	00	N6

Ashish Kamble

Dr. Ashish Prakashchandra Kamble
MBBS, MS, FVRS, FICO
Consultant

Printed On : 13-04-2024 15:19:52

REMARK- BLUE CUT GLASSES

Dr. Mugdha Jungari (Gill)
MBBS, MS, DNB (OBGY), FMAS
Sr. Consultant Obstetrics & Gynaecology
High Risk Pregnancy Expert & Laparoscopic Surgeon
Reg. No: 2020126915

Name: Sheetal Date: 13/4/24
Age: 31 Sex: M/F Weight: _____ kg Height: _____ inc BMI: _____

Ms - 4 months

LMP 10/3/24

UPT Neg.

C/OA. Sec Amenorrhoea

USG - WNL

P/A soft No
GMR

P3. W/D ⊕

PV UT (n) size

Rx
Cup Cons soft CV
vaginal
 pessary
1Ns x (3) nights

Frp = report

Dr. J

CLINICAL MICROBIOLOGY LABORATORY
DEPARTMENT OF PATHOLOGY

Patient Name: Mr. SURESH K. RAO
 Age / Gender: 45 / M
 Referral By: Dr. SURESH K. RAO
 Report Date: 14 Apr 21 11:33 AM

HAEMATOLOGY

Parameter	Specimen	Results	Biological Reference	Method
Hb	Blood	14.4	13.0 - 18.0 g/dL	Photometric
Hct		40.8	40.0 - 48.0 %	Estimated
WBC		8.000	4.0 - 10.0 cells/mm ³	Photometric
PLT		200	100 - 400 /mm ³	Estimated
RDW		13.1	11.5 - 14.0 %	Estimated
MCV		114.8	84 - 101 fL	Estimated
MCH		118	27 - 34 pg	Estimated
MCHC		103.0	32 - 36 g/dL	Estimated
DIFFERENTIAL COUNT				
Neutrophils		88.8	50 - 70 %	Flow Cytometry / Light Microscopy
Lymphocytes		9.4	20 - 40 %	Flow Cytometry / Light Microscopy
Monocytes		1.8	2 - 8 %	Flow Cytometry / Light Microscopy
Eosinophils		0.0	1 - 5 %	Flow Cytometry / Light Microscopy
Basophils		0.0	0 - 2 %	Flow Cytometry / Light Microscopy
Platelets		18000	15000 - 40000 /mm ³	Estimated

© 2021 KIMS Hospitals. All rights reserved. This report is for informational purposes only. It is not intended to be used for medical diagnosis or treatment. For more information, please contact KIMS Hospitals. This report is the property of KIMS Hospitals and is not to be distributed outside of the hospital.



CLINICAL DIAGNOSTIC LABORATORY
DEPARTMENT OF PATHOLOGY

Patient Name : Mrs. SHEETAL SHRAVAN RAMTEKE **Age /Gender** : 31 Y(s)/Female
Bill No/ UMR No : BIL2425003510/MRNP2425001416 **Referred By** : Dr. Vimmi Goel MBBS,MD
Received Dt : 13-Apr-24 10:32 am **Report Date** : 13-Apr-24 11:23 am

<u>Parameter</u>	<u>Specimen</u>	<u>Results</u>	<u>Biological Reference</u>	<u>Method</u>
Absolute Lymphocyte Count		3130.4	1000 - 4800 /cumm	Calculated
Absolute Eosinophil Count		275.2	20 - 500 /cumm	Calculated
Absolute Monocyte Count		335.4	200 - 1000 /cumm	Calculated
Absolute Basophil Count		0	0 - 100 /cumm	Calculated
<u>PERIPHERAL SMEAR</u>				
Microcytosis		Microcytosis +(Few)		
Hypochromasia		Hypochromia +(Few)		
WBC		As Above		
Platelets		Adequate		
ESR		11	0 - 20 mm/hr	Automated Westergren's Method
*** End Of Report ***				

Suggested Clinical Correlation * If necessary, Please discuss

Verified By : : 11100245

Test results related only to the item tested.

No part of the report can be reproduced without written permission of the laboratory.

Dr. GAURI HARDAS, MBBS,MD
CONSULTANT PATHOLOGIST



CLINICAL DIAGNOSTIC LABORATORY

DEPARTMENT OF BIOCHEMISTRY

Patient Name : Mrs. SHEETAL SHRAVAN RAMTEKE	Age /Gender : 31 Y(s)/Female
Bill No/ UMR No : BIL2425003510/MRNP2425001416	Referred By : Dr. Vimmi Goel MBBS,MD
Received Dt : 13-Apr-24 10:32 am	Report Date : 13-Apr-24 11:27 am

<u>Parameter</u>	<u>Specimen</u>	<u>Results</u>	<u>Biological Reference</u>	<u>Method</u>
Fasting Plasma Glucose	Plasma	94	< 100 mg/dl	GOD/POD, Colorimetric
Post Prandial Plasma Glucose		86	< 140 mg/dl	GOD/POD, Colorimetric
GLYCOSYLATED HAEMOGLOBIN (HBA1C)				
HbA1c		5.2	Non-Diabetic : <= 5.6 % Pre-Diabetic : 5.7 - 6.4 % Diabetic : >= 6.5 %	HPLC

*** End Of Report ***

Suggested Clinical Correlation * If necessary, Please discuss

Verified By : : 11100245

Test results related only to the item tested.

No part of the report can be reproduced without written permission of the laboratory.

Dr. GAURI HARDAS, MBBS,MD

CONSULTANT PATHOLOGIST
SPANV Medisearch Lifesciences Private Limited

44, Parwana Bhawan, Kingsway, Nagpur - 440 001, Maharashtra, India.

Phone: +91 0712 6789100

CIN: U74999MH2018PTC303510



CLINICAL DIAGNOSTIC LABORATORY

DEPARTMENT OF BIOCHEMISTRY

Patient Name : Mrs. SHEETAL SHRAVAN RAMTEKE	Age /Gender : 31 Y(s)/Female
Bill No/ UMR No : BIL2425003510/MRNP2425001416	Referred By : Dr. Vimmi Goel MBBS,MD
Received Dt : 13-Apr-24 10:32 am	Report Date : 13-Apr-24 12:11 pm

LIPID PROFILE

<u>Parameter</u>	<u>Specimen</u>	<u>Results</u>	<u>Method</u>
Total Cholesterol	Serum	134 < 200 mg/dl	Enzymatic(CHE/CHO/POD)
Triglycerides		108 < 150 mg/dl	Enzymatic (Lipase/GK/GPO/POD)
HDL Cholesterol Direct		39 > 50 mg/dl	Phosphotungstic acid/mgcl-Enzymatic (microslide)
LDL Cholesterol Direct		92.39 < 100 mg/dl	Enzymatic
VLDL Cholesterol		22 < 30 mg/dl	Calculated
Tot Chol/HDL Ratio		3 3 - 5	Calculation

<u>Intiate therapeutic</u>	<u>Consider Drug therapy</u>	<u>LDC-C</u>
CHD OR CHD risk equivalent	>100	>130, optional at 100-129 <100
Multiple major risk factors conferring 10 yrs CHD risk >20%	>130	10 yrs risk 10-20 % >130 <130
Two or more additional major risk factors, 10 yrs CHD risk <20%	>160	10 yrs risk <10% >160 <160
No additional major risk or one additional major risk factor		>190, optional at 160-189 <160

*** End Of Report ***

Suggested Clinical Correlation * If necessary, Please discuss

Verified By : : 11100026

Test results related only to the item tested.

No part of the report can be reproduced without written permission of the laboratory.

Dr. GAURI HARDAS, MBBS,MD
CONSULTANT PATHOLOGIST



CLINICAL DIAGNOSTIC LABORATORY
DEPARTMENT OF BIOCHEMISTRY

Patient Name : Mrs. SHEETAL SHRAVAN RAMTEKE **Age /Gender** : 31 Y(s)/Female
Bill No/ UMR No : BIL2425003510/MRNP2425001416 **Referred By** : Dr. Vimmi Goel MBBS,MD
Received Dt : 13-Apr-24 10:32 am **Report Date** : 13-Apr-24 12:11 pm

LIVER FUNCTION TEST(LFT)

<u>Parameter</u>	<u>Specimen</u>	<u>Results</u>	<u>Biological Reference</u>	<u>Method</u>
Total Bilirubin	Serum	0.62	0.2 - 1.3 mg/dl	Azobilirubin/Dyphylline
Direct Bilirubin		0.28	0.1 - 0.3 mg/dl	Calculated
Indirect Bilirubin		0.34	0.1 - 1.1 mg/dl	Dual wavelength spectrophotometric
Alkaline Phosphatase		66	38 - 126 U/L	pNPP/AMP buffer
SGPT/ALT		20	13 - 45 U/L	Kinetic with pyridoxal 5 phosphate
SGOT/AST		24	13 - 35 U/L	Kinetic with pyridoxal 5 phosphate
Serum Total Protein		8.35	6.3 - 8.2 gm/dl	Biuret (Alkaline cupric sulphate)
Albumin Serum		4.65	3.5 - 5.0 gm/dl	Bromocresol green Dye Binding
Globulin		3.70	2.0 - 4.0 gm/dl	Calculated
A/G Ratio		1.26		
*** End Of Report ***				

Suggested Clinical Correlation * If necessary, Please discuss

Verified By : : 11100026

Test results related only to the item tested.

No part of the report can be reproduced without written permission of the laboratory.

DR. GAURI HARDAS, MBBS,MD
CONSULTANT PATHOLOGIST



**CLINICAL DIAGNOSTIC LABORATORY
DEPARTMENT OF BIOCHEMISTRY**

Patient Name : Mrs. SHEETAL SHRAVAN RAMTEKE
Age / Gender : 31 Y(s)/Female
Bill No/ UMR No : BIL2425003510/MRNP2425001416
Referred By : Dr. Vimmi Goel MBBS,MD
Received Dt : 13-Apr-24 10:32 am
Report Date : 13-Apr-24 12:11 pm

RFT

<u>Parameter</u>	<u>Specimen</u>	<u>Result Values</u>	<u>Biological Reference</u>	<u>Method</u>
Blood Urea	Serum	8	15.0 - 36.0 mg/dl	Urease with indicator dye
Creatinine		0.64	0.52 - 1.04 mg/dl	Enzymatic (creatinine amidohydrolase)
GFR		121.1	>90 mL/min/1.73m square.	Calculation by CKD-EPI 2021
Sodium		143	136 - 145 mmol/L	Direct ion selective electrode
Potassium		4.20	3.5 - 5.1 mmol/L	Direct ion selective electrode

*** End Of Report ***

Suggested Clinical Correlation * If necessary, Please discuss

Verified By : : 11100026

Test results related only to the item tested.

No part of the report can be reproduced without written permission of the laboratory.

**Dr. GAURI HARDAS, MBBS,MD
CONSULTANT PATHOLOGIST**



CLINICAL DIAGNOSTIC LABORATORY
DEPARTMENT OF BIOCHEMISTRY

Patient Name : Mrs. SHEETAL SHRAVAN RAMTEKE
Bill No/ UMR No : BIL2425003510/MRNP2425001416
Received Dt : 13-Apr-24 10:32 am

Age /Gender : 31 Y(s)/Female
Referred By : Dr. Vimmi Goel MBBS,MD
Report Date : 13-Apr-24 12:11 pm

THYROID PROFILE

<u>Parameter</u>	<u>Specimen</u>	<u>Results</u>	<u>Biological Reference</u>	<u>Method</u>
T3	Serum	1.55	0.55 - 1.70 ng/ml	Enhanced chemiluminescence
Free T4		1.19	0.80 - 1.70 ng/dl	Enhanced Chemiluminescence
TSH		1.03	0.50 - 4.80 uIU/ml	Enhanced chemiluminescence

*** End Of Report ***

Suggested Clinical Correlation * If necessary, Please discuss

Verified By :: 11100026

Test results related only to the item tested.

No part of the report can be reproduced without written permission of the laboratory.

Dr. GAURI HARDAS, MBBS,MD
CONSULTANT PATHOLOGIST



CLINICAL DIAGNOSTIC LABORATORY
DEPARTMENT OF PATHOLOGY

Patient Name : Mrs. SHEETAL SHRAVAN RAMTEKE
Age / Gender : 31 Y(s)/Female
Bill No/ UMR No : BIL2425003510/MRNP2425001416
Referred By : Dr. Vimmi Goel MBBS,MD
Received Dt : 13-Apr-24 11:31 am
Report Date : 13-Apr-24 12:44 pm

URINE MICROSCOPY

PHYSICAL EXAMINATION

Parameter
 Volume
 Colour.
 Appearance

Specimen : Urine
Results
 30 ml
 Pale yellow
 Clear

Method
 Clear
 Indicators
 ion concentration

CHEMICAL EXAMINATION

Reaction (pH)
 Specific gravity
 Urine Protein
 Sugar
 Bilirubin
 Ketone Bodies
 Nitrate
 Urobilinogen

7.0
 1.005
 Negative
 Negative
 Negative
 Negative
 Negative
 Normal

4.6 - 8.0
 1.005 - 1.025
 Negative
 Negative
 Negative
 Negative
 Negative
 Normal
 GOD/POD
 Diazonium
 Legal's est Principle
 Ehrlich's Reaction
 Manual

MICROSCOPIC EXAMINATION

Epithelial Cells
 R.B.C.
 Pus Cells
 Casts

0-1
 Absent
 0-1
 Absent



CLINICAL DIAGNOSTIC LABORATORY
DEPARTMENT OF PATHOLOGY

Patient Name : Mrs. SHEETAL SHRAVAN RAMTEKE
Age / Gender : 31 Y(s)/Female
Bill No/ UMR No : BIL2425003510/MRNP2425001416
Referred By : Dr. Vimmi Goel MBBS,MD
Received Dt : 13-Apr-24 11:31 am
Report Date : 13-Apr-24 12:44 pm

<u>Parameter</u>	<u>Specimen</u>	<u>Results</u>	<u>Method</u>
Crystals		Absent	
*** End Of Report ***			

Suggested Clinical Correlation * If necessary, Please discuss

Verified By : : 11100400

Test results related only to the item tested.
No part of the report can be reproduced without written permission of the laboratory.

Dr. GAURI HARDAS, MBBS,MD
CONSULTANT PATHOLOGIST



CLINICAL DIAGNOSTIC LABORATORY

DEPARTMENT OF PATHOLOGY

Patient Name : Mrs. SHEETAL SHRAVAN RAMTEKE
Age / Gender : 31 Y(s)/Female
Bill No/ UMR No : BIL2425003510/MRNP2425001416
Referred By : Dr. Vimmi Goel MBBS,MD
Received Dt : 13-Apr-24 11:31 am
Report Date : 13-Apr-24 12:44 pm

USF (URINE SUGAR FASTING)

Parameter
Urine Glucose

Specimen
Urine

Result Values
Negative

Biological Reference

Method
STRIP

*** End Of Report ***

Suggested Clinical Correlation * If neccessary, Please discuss

Verified By : : 11100400

Test results related only to the item tested.

No part of the report can be reproduced without written permission of the laboratory.

Dr. GAURI HARDAS, MBBS,MD
CONSULTANT PATHOLOGIST



CLINICAL DIAGNOSTIC LABORATORY
DEPARTMENT OF IMMUNO HAEMATOLOGY

Patient Name : Mrs. SHEETAL SHRAVAN RAMTEKE
Age / Gender : 31 Y(s)/Female
Bill No/ UMR No : BIL2425003510/MRNP2425001416
Referred By : Dr. Vimmi Goel MBBS,MD
Received Dt : 13-Apr-24 10:32 am
Report Date : 13-Apr-24 12:18 pm

BLOOD GROUPING AND RH

Parameter
BLOOD GROUP.

Specimen Results

EDTA Whole " O "
Blood &
Plasma/
Serum

Gel Card Method

Rh (D) Typing.

" Positive "(+Ve)

*** End Of Report ***

Suggested Clinical Correlation * If necessary, Please discuss

Verified By : : 11100245

Test results related only to the item tested.

No part of the report can be reproduced without written permission of the laboratory.

Dr. GAURI HARDAS, MBBS,MD
CONSULTANT PATHOLOGIST

PATIENT NAME:	MRS. SHEETAL RAMTEKE	AGE /SEX:	31 YRS/F
UMR NO:	MRNP2425001416	BILL NO:	2425003510
REFERRED BY	DR. VIMMI GOEL	DATE	13/04/2024

X-RAY CHEST PA VIEW

Both the lung fields are clear.

Heart and Aorta are normal.

Both hilar shadows appear normal.

Diaphragm domes and CP angles are clear.

Bony cage is normal.

IMPRESSION -

- No pleuro-parenchymal abnormality seen.



DR NAVEEN PUGALIA
MBBS, MD [076125]
SENIOR CONSULTANT RADIOLOGIST

PATIENT NAME:	MRS. SHEETAL RAMTEKE	AGE /SEX:	31 YRS/F
UMR NO:	MRNP2425001416	BILL NO:	2425003510
REFERRED BY	DR. VIMMI GOEL	DATE	13/04/2024

USG ABDOMEN AND PELVIS

LIVER is normal in size and echotexture.

No evidence of any focal lesion seen. Intrahepatic biliary radicals are not dilated.
PORTAL VEIN and CBD are normal in course and caliber.

GALL BLADDER is physiologically distended. No stones or sludge seen within it.
Wall thickness is within normal limits.

Visualized head and body of PANCREAS is normal in shape, size and echotexture.

SPLEEN is normal in size, shape and echotexture. No focal lesion seen.

Both KIDNEYS are normal in shape, size and echotexture.
No evidence of calculus or hydronephrosis seen.
URETERS are not dilated.

URINARY BLADDER is partially distended. No calculus or mass lesion seen.

Uterus is anteverted and normal. It measures 6.9 x 3.3 x 4.1 cm.
No focal myometrial lesion seen.
Endometrial echo-complex appear normal. ET – 5 mm.

Right ovary measures 3.0 x 1.5 x 2.6 cm (volume – 6.3 cc).
Left ovary measures 3.4 x 1.8 x 2.5 cm (volume – 8.5 cc).
No adnexal mass lesion seen.

There is no free fluid or abdominal lymphadenopathy seen.

IMPRESSION:

**No significant visceral abnormality seen.
Suggest clinical correlation / further evaluation.**

DR NAVEEN PUGALIA
MBBS, MD [076125]
SENIOR CONSULTANT RADIOLOGIST

2D ECHOCARDIOGRAPHY AND COLOR DOPPLER REPORT

Patient Name : Mrs. Sheetal Shravan Ramteke
Age : 31 years / Female
UMR : MRNP2425001416
Date : 13/04/2024
Done by : Dr. Vimmi Goel
ECG : NSR, Short PR
Blood pressure: 101/55 mm Hg (Right arm, Supine position)
BSA : 1.45 m²

Impression: Normal 2D Echocardiography Study

Normal chambers dimensions
No RWMA of LV at rest
Good LV systolic function, LVEF 66%
Normal LV diastolic function
E/A is 2.4
Valves are normal
No pulmonary hypertension
IVC is normal in size and collapsing well with respiration
No clots or pericardial effusion

Comments:

Sector echocardiography was performed in various conventional views (PLAX, SSAX, AP4 CH and 5 CH views). LV size normal. There is no RWMA of LV seen at rest. Good LV systolic function. LVEF 66%. Normal LV diastolic function. E Velocity is 123 cm/s, A Velocity is 51 cm/s. E/A is 2.4. Valves are normal. No Pulmonary Hypertension. IVC normal in size and collapsing well with respiration. Pericardium is normal. No clots or pericardial effusion seen.

M Mode echocardiography and dimension:

	Normal range (mm)		Observed (mm)
	(adults)	(children)	
Left atrium	19-40	7-37	27
Aortic root	20-37	7-28	19
LVIDd	35-55	8-47	37
LVIDs	23-39	6-28	24
IVS (d)	6-11	4-8	09
LVPW (d)	6-11	4-8	09
LVEF %	~ 60%	~60%	66%
Fractional Shortening			36%

Dr. Vimmi Goel
MD, Sr. Consultant
Non-invasive Cardiology
Fellow Indian Academy of Echocardiography (FIAE)

31 Years

MRS SHEETAL RAMTI KE
female

13-Apr-24 12:46:19 PM
KIMS-KINGSWAY HOSPITALS

PAC DEPT.

Rate 86 Sinus rhythm.....normal P axis, V-rate 50- 99
Short PR interval.....PR <110ms

PR 96
QRS 90
QT 337
QTc 403

--AXIS--

P 46
QRS 75
T 48

12 Lead; Standard Placement

- BORDERLINE ECG -

Unconfirmed Diagnosis

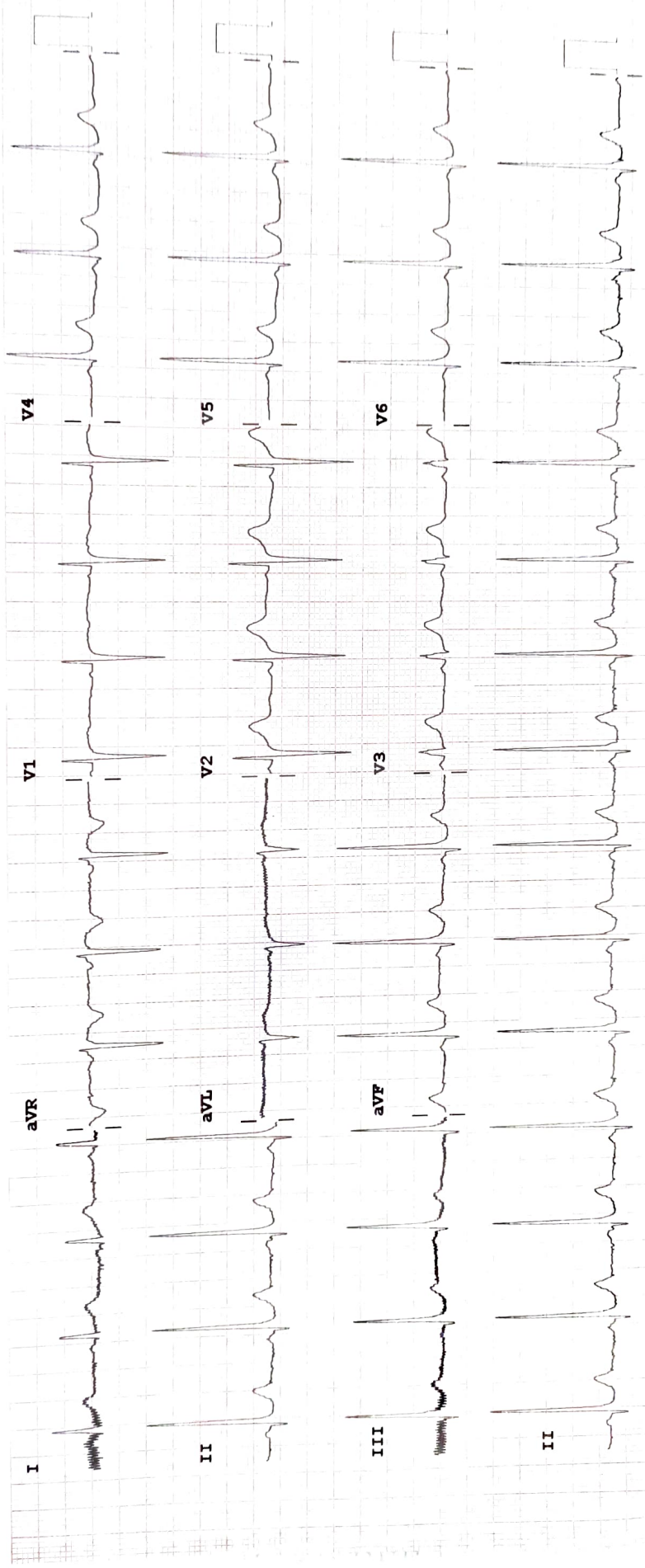

Device:

Speed: 25 mm/sec

Limb: 10 mm/mV

Chest: 10.0 mm/mV

F 50- 0.50-150 Hz W

100B CL

P?