

4:57 PM

71%



100 - Customer Care - Medisure - New Delhi - Outlook

Health Check up Booking - Confirmation Request in 101111 Package Code-PRG10000474
Beneficiary Code-28956*

Wellness - Medisure - New Delhi - wellness@medisure.com

For more details contact us at 011-41195959 / helpline@medisure.com
For customer care, Medisure - New Delhi, you can contact us at helpline@medisure.com



011-41195959

Dear MR. MURMU HEMANT KUMAR

We are pleased to confirm your New Health Checkup booking request with the following details

Hospital Package Name Medicine - Full Body Health Checkup Male Below 40

Patient Package Name Medisure Full Body Health Checkup Male Below 40

Name of Diagnostic/Hospital Aparaj Hospital Limited

Address of Diagnostic/Hospital 110/111, Bhatnagar Place, New Delhi

City New Delhi

State Delhi

Pincode 110010

Appointment Date 23-03-2024

Confirmation Status Booking Confirmed

Preferred Time 8:30am

Booking Status Booking Confirmed

Member Information		
Booked Member Name	Age	Gender
MR. MURMU HEMANT KUMAR	36 year	Male

Note: Please note to not pay any amount at the center.

Instructions to undergo Health Check:

- Please abstain from eating and complete fasting for 10-12 hours prior to check
- During fasting time do not have any kind of medicinal, alcohol, cigarettes, tobacco or any other liquids (except Water) in the morning
- Bring urine sample container if possible (containers are available at the Health Check center)
- Please bring any current medicine, prescriptions and previous health medical records with you
- Kindly inform the health care receptionist in case if you have a history of diabetes and cardiac problems

https://outlook.office.com/mail/inbox/id/AAMkADZiYzkyMmNhl.TU10GYtNDg10S04MGY5LWUwYmY4ZjY3YTkwMwBGAAAAAACWm7FSBSOGtqS...

1/2

100 - Customer Care - Medisure - New Delhi - Outlook

For Women:

- Pregnant Women or those suspected to be pregnant should not undergo any X-Ray test
- It is advisable not to undergo any Health Check if in menstrual cycle

Revised our health check up time to before the scheduled time

https://outlook.office.com/mail/inbox/id/AAMkADZiYzkyMmNhl.TU10GYtNDg10S04MGY5LWUwYmY4ZjY3YTkwMwBGAAAAAACWm7FSBSOGtqS...



B बैंक ऑफ़ बड़ोदा
Bank of Baroda

नाम : हेमन्त कुमार मुर्मू
Name : HEMANT KUMAR MURMU

कर्मचारी सूट नं. 109177
E.C. No. : 109177

जारीकर्ता अधिकारी, डीएमडी, झारखण्ड क्षेत्र
Issuing Authority, DDM Jharkhand Region



धारक का हस्ताक्षर
Signature of Holder

If found, please return to
Asst. General Manager (Security)
Bank of Baroda, Baroda Corporate Centre
C-26, G-Block, Bandra-Kurla Complex, Mumbai-400 051, India
Phone 91 22 6898 5196 Fax 91 22 2652 5747

PERMANENT ADDRESS :

EMERGENCY CONTACT NO. : 9546773643

रक्त समूह/Blood Group : O+

चिह्नित निशान/Identification Marks : CUT MARK ON LEFT HAND



भारत सरकार
GOVERNMENT OF INDIA





हेमन्त कुमार मुर्मू
Hemant Kumar Murmu

जन्म वर्ष / Year of Birth : 1987
पुरुष / Male



6646 3580 2236

आधार — आम आदमी का अधिकार

भारतीय विशिष्ट पहचान प्राधिकरण
UNIQUE IDENTIFICATION AUTHORITY OF INDIA



आधार

पता: S/O: बाबुजान मुर्मू, मैरा नवालांड,
माझनावालांड, धनबाद, मैरा नवालांड,
झारखण्ड, 828109

Address: S/O: Babujan Murmu,
maira nawaland, Mayranawatani,
Dhanbad, Maira Nawaland,
Jharkhand, 828109



1947
1800 180 1947



help@uidai.gov.in



www.uidai.gov.in



P.O. Box No.1947,
Bengaluru-560 001





OUT PATIENT DEPARTMENT

असर्फी हॉस्पिटल
सबके लिए स्वास्थ्य

Mediwheel

Department of General Medicine

Regd. No. :	MAH23-44290	Visit :	OPD/230324/202033
Patient Name :	MR. HEMANT KUMAR MURMU	Mobile :	8409277047
Age/Sex :	37 Y 2 M 22 D / Male	Date :	23-Mar-2024 2:42 pm
Address :	HANATAND , DHANBAD - 828109 , Jharkhand , INDIA		
Doctor :	Dr. Sumant Kr. MD, Medicine	OPD Timing :	
		Referred By :	

Allergies :	Height :	Ft	In	Temp. :	C	SPO2 :	98 %
	Weight :	73.9Kg		Pulse :	68	BPM	B.P. : 140/90 mm/Hg

History and complaints :

Examination:

- grade I fatty liver

Diagnosis:

- IGT

Investigations:

Medicines Prescribed: 2

Repeat
FBS / PPSB /
1mcu

- cap Esasule plu 1 B0
x 2mcu

Follow up: Days Advice (Diet/ Lifestyle / Rehab)

Date :
Time : alt 1mcu

Signature of Doctor

*This document is not valid for Medico-Legal purposes.



Rate 67 . Age not entered, assumed to be 50 years old for purpose of ECG interpretation
 . Sinus rhythm.....normal P axis, V-rate 50- 99
 PR 153 . Abnormal R-wave progression, early transition.....QRS area>0 in V2
 QRS 75 . Baseline wander in lead(s) V4, V5
 QT 388
 QTc 410

--AXIS--

P 53
 QRS 60
 T 16

- OTHERWISE NORMAL ECG -

12 Lead: Standard Placement

Unconfirmed Diagnosis

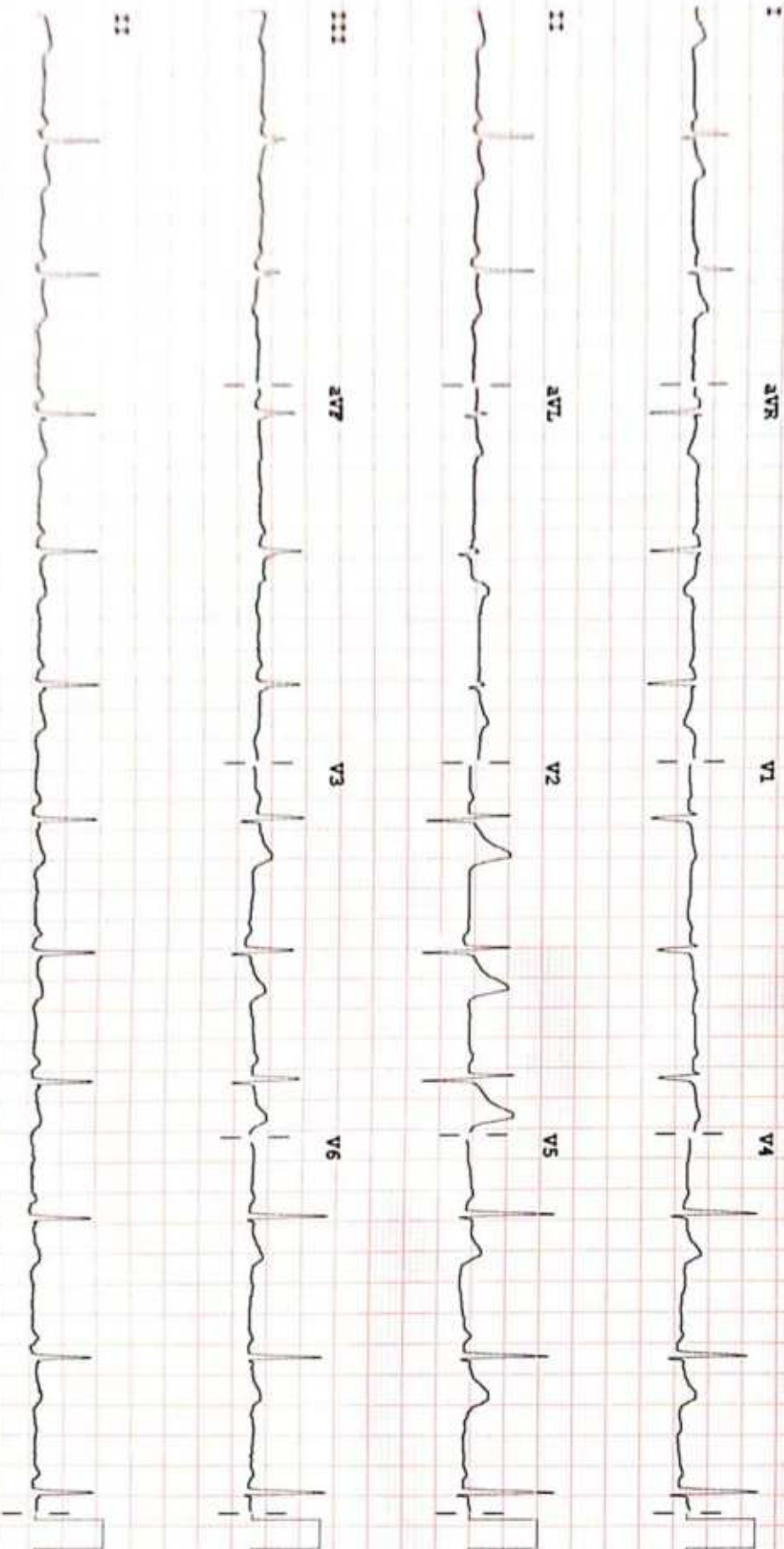

Device:

Speed: 25 mm/sec Limb: 10 mm/mV Chest: 10.0 mm/mV

P 50-0.50-100 Hz R

PH100B CL

P?

ASARFI INSTITUTE OF CARDIAC SCIENCES

Name : MR HEMANT KUMAR MURMU
Patient Id : 44290

Date : 23/03/2024

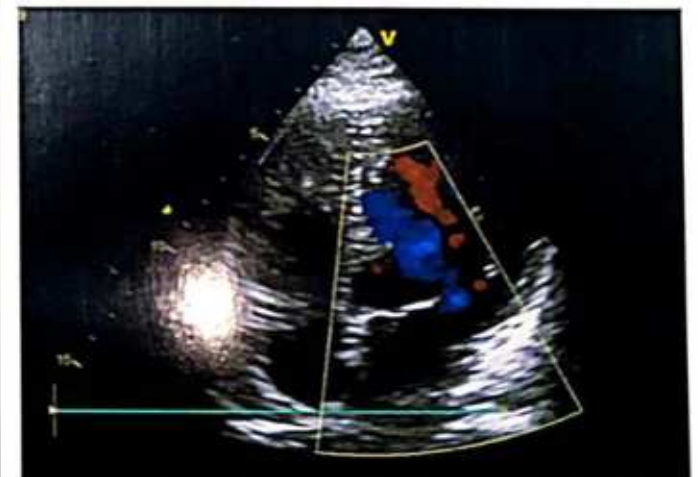
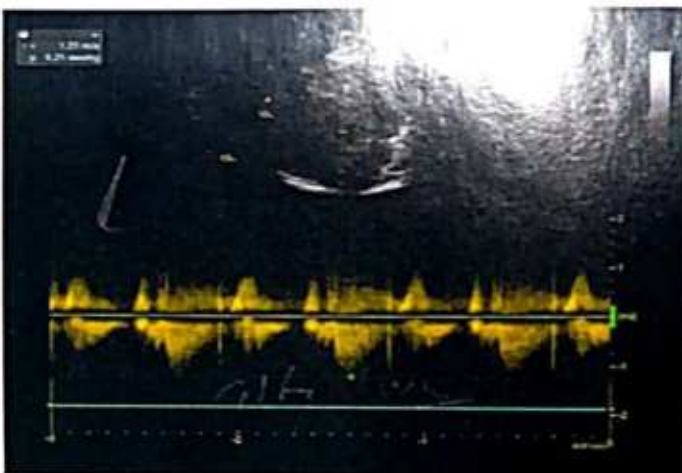
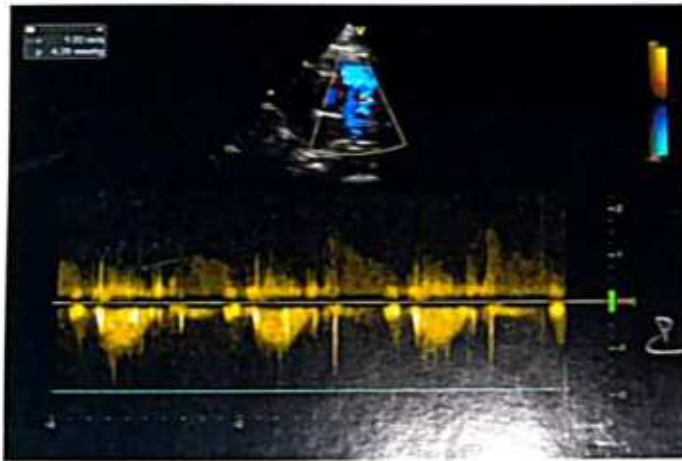
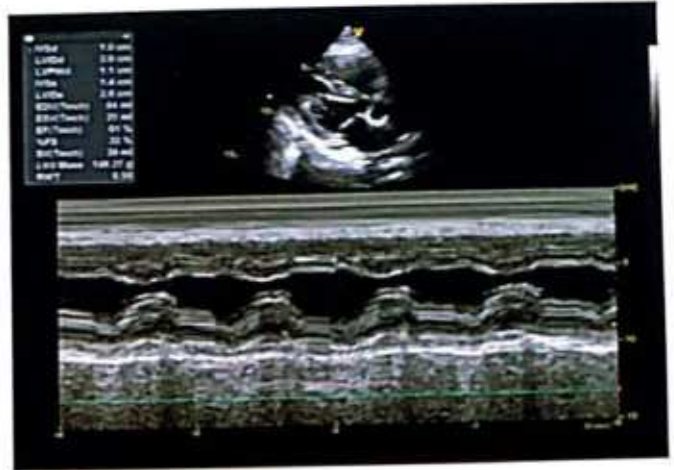
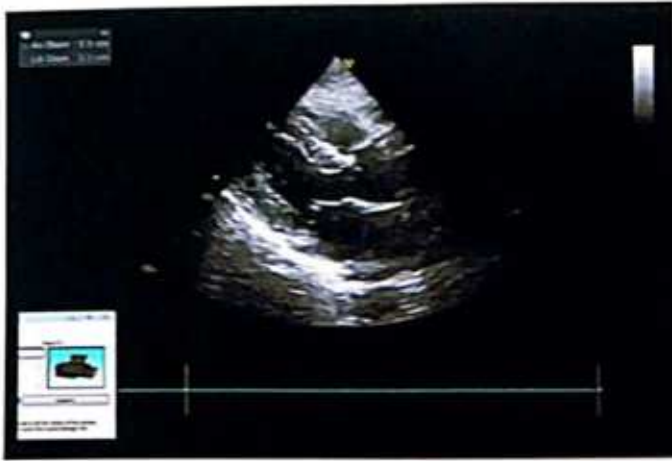

REPORT

ECHOCARDIOGRAPHY REPORT

Name: MR HEMANT KUMAR MURMU

Age:

Sex: Male

Date: 23/03/2024

2D & M-MODE MEASUREMENTS

LA Diam	3.3 cm
Ao Diam	3.3 cm
IVSd	1.0 cm
LVIDd	3.9 cm
LVPWd	1.1 cm
IVSs	1.4 cm
LVIDs	2.6 cm

2D & M-MODE CALCULATIONS

EDV(Teich)	64 ml
ESV(Teich)	25 ml
EF(Teich)	61 %
%FS	32 %
SV(Teich)	39 ml
LVd Mass	148.27 g
RWT	0.58

MITRAL VALVE

MV E Vel	0.74 m/s
MV DecT	154 ms
MV Dec Slope	4.8 m/s ²
MV A Vel	0.83 m/s
MV E/A Ratio	0.88

AORTIC VALVE

AV Vmax	1.25 m/s
AV maxPG	6.21 mmHg

TRICUSPID VALVE

PV Vmax	1.03 m/s
PV maxPG	4.28 mmHg

PULMONARY VALVE

COMMENTS:

- NORMAL SIZE CARDIAC CHAMBERS
- NO LVRWMA
- GOOD LV SYSTOLIC FUNCTION (EF-60%)
- GRADE I DIASTOLIC DYSFUNCTION
- NO MR, AR, NO TR, NO PAH
- IAS, IVS INTACT
- NO CLOT, PE
- IVC NORMAL

IMPRESSION:

- NO LVRWMA
- GOOD LV SYSTOLIC FUNCTION (EF-60%)
- GRADE I DIASTOLIC DYSFUNCTION

DR. S. K. CHAVAN
(CONSULTANT CARDIOLOGIST)

TECH. SIG



RADIOLOGY REPORT

Reg. No.	44290	Ref. Dr.	SELF
Name	MR. HEMANT KR MURMU	Study	USG WHOLE ABDOMEN
Age & Sex	37Y/M	Rep Date	23.03.2024

USG WHOLE ABDOMEN

- LIVER** : Liver is normal in size & shape. It appears bright in echotexture. No obvious focal lesion is seen. IHBR are not dilated.
- GALL BLADDER** : GB is well distended. No obvious calculus or mass lesion is seen. The wall thickness is normal.
- CBD** : CBD is normal in course & caliber.
- PV** : PV is normal in course & caliber.
- PANCREAS** : Pancreas is normal in size, shape & echotexture. Peripancreatic soft tissues appear normal. MPD is not dilated.
- SPLEEN** : Spleen is normal in shape, size & echotexture. It measures 9.7cm in size.
- KIDNEYS** : The right kidney measures 9.4 x 4.5cm. The left kidney measures 10.4 x 4.8cm. Both kidneys are normal in shape, size & position. The pelvicalyceal system is normal. Corticomedullary differentiation is maintained. No focal lesion is seen.
- URINARY BLADDER** : Urinary bladder is well distended. No obvious calculus or mass lesion is seen. The wall thickness is normal.
- PROSTATE** : Prostate is normal in size, shape & echotexture. It measures 3 x 3.4 x 2.7cm in size (volume – 14.3gram).
- OTHERS** : No ascites or retroperitoneal lymphadenopathy is seen.
- IMPRESSION** : • **Grade I diffuse fatty infiltration of liver.**
Clinical correlation is suggested.



Dr. VAISHALI PATEL
MBBS, DNB (Radio-diagnosis)
Consultant Radiologist



RADIOLOGY REPORT

Patient Name :	MR.HEMANT KUMAR MURMU	Patient ID :	44290
Modality :	DX	Sex :	M
Age :	37Y	Study :	CXR
Ref. Dr. :	DR.SELF	Study Date :	23-03-2024

X-RAY OF CHEST PA VIEW

Findings:

- No lung parenchymal lesion is seen.
- Both costo-phrenic angles are clear.
- Cardio thoracic ratio within normal limit.
- Both the hila are normal.
- Both domes of diaphragm are normal in shape and position.
- Trachea is at midline.

IMPRESSION: Skiagram does not reveal any abnormality.

Clinical correlation and other investigation suggested if clinically indicated.

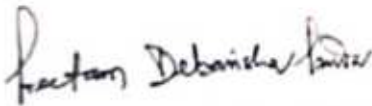

Dr. Preetam Debasish Panda

MD (Radio diagnosis)

Registration No. 12-46299

Date 23-03-2024 Time 10-21-11



Disclaimer: - It is an online interpretation of medical imaging based on clinical data. All modern machines/ procedures have their own limitation. If there is any clinical discrepancy, this investigation may be repeated or reassessed by other tests. Patient's identification in online reporting is not established, so in no way can this report be utilized for any medico legal purpose.



24 HOUR EMERGENCY

© AHL/D/0070/13/February/24

"KEEP THE REPORTS CAREFULLY AND BRING THEM ALONG DURING YOUR NEXT VISIT TO OUR HOSPITAL"



ASARFI HOSPITAL LABORATORY

(A Unit of Asarfi Hospital Ltd.)

Baramuri, Bishunpur Polytechnic, Dhanbad 826 130
Ph. No.: 7808368888, 9191929292, 919234681514



FINAL REPORT



Name : MR. HEMANT KUMAR MURMU
Reg. No. : MAR23-44290
Age / Sex : 37 Y 2 M 22 D / Male
Doctor : Self-Walkin
Pat. Type : Mediwheel

Collection Time : 23-03-2024 10:37:05
Receiving Time : 23-03-2024 10:38:39
Reporting Time : 23-03-2024 14:47:41
Publish Time : 23-03-2024 2:59 pm

Test Name	Result	Flag	Unit	Reference Range
Biochemistry				
Creatinine, Serum Method: Enzymatic				
Creatinine, Serum	0.6		mg/dl	Machine Name: XL640 0.6-1.4
Uric Acid, Serum Method: Enzymatic				
Uric Acid, Serum	4.1		mg/dl	Machine Name: XL640 3.4-7.0
Blood Urea Nitrogen (BUN) Method: Calculated				
Blood Urea Nitrogen (BUN)	5.6	L	mg/dl	Machine Name: XL640 07-21
Fasting Blood Glucose, Plasma Method: GOD-POD				
Fasting Blood Glucose, Plasma	118.2	H	mg/dl	Machine Name: XL640 70-110
LIPID PROFILE, SERUM Method: Spectrophotometry				
Triglycerides (Enzymatic)	120.0		mg/dl	Machine Name: XL640 Normal: <150 Borderline-high: 150-199 High risk 200-499 Very high risk >500
Cholesterol, Total (CHOD/PAP)	199.0		mg/dl	<200 No risk 200-239 Moderate risk >240 High risk 0-30
VLDL Cholesterol (Calculated)	24		mg/dl	
HDL Cholesterol (Enzymatic)	42.1	L	mg/dl	<40 High Risk ; >60 No Risk



DR N N SINGH
MD (PATHOLOGY)

Confirmation of Laboratory Testing & Reporting
(1) It is presumed that the laboratory investigations belong to the patient named or identified and the verification of the particulars have been carried out by the patient or his/her representative at the point of generation of the said specimen(s)/ Sample(s). (2) Laboratory investigations are only tool to facilitate in arriving at diagnosis and should be clinically correlated. (3) Results are not valid for medico legal purposes. (4) Test requested might not be performed due to following Reason: (a) Specimen received is insufficient or inappropriate. (b) Analysed/collected/Specimen etc. (c) Incorrect specimen type for requested test. (d) Specimen quality is unsatisfactory. (e) There is a discrepancy between the label on the specimen container and the Name on the test requisition form. (5) The Results of the Test May vary from lab and also from time to time for the same patient. (6) The results of a laboratory test are dependent on the quality of the sample as well as the assay technology. (7) In case of queries or unexpected test results please call at +91 9297662282. Email: labasarfi@gmail.com

24 HOUR EMERGENCY

© AHL/D/0066/4197/Jan/24

"KEEP THE REPORTS CAREFULLY AND BRING THEM ALONG DURING YOUR NEXT VISIT TO OUR HOSPITAL"



ASARFI HOSPITAL LABORATORY

(A Unit of Asarfi Hospital Ltd.)
Baramuri, Bishunpur Polytechnic, Dhanbad 826 130
Ph. No.: 7808368888, 9297862282, 034681514



FINAL REPORT

Name : MR. HEMANT KUMAR MURMU
Reg. No. : MAR23-44290
Age / Sex : 37 Y 2 M 22 D / Male
Doctor : Self-Walkin
Pat. Type : Mediwheel



Collection Time : 23-03-2024 10:37:05
Receiving Time : 23-03-2024 10:38:39
Reporting Time : 23-03-2024 14:47:41
Publish Time : 23-03-2024 2:59 pm

Test Name	Result	Flag	Unit	Reference Range
LDL Cholesterol (Calculated)	132.9	H	mg/dl	Optimum:<100 Above optimum: <130; Moderate risk:130-159; High risk:>160 1.2-6.0
Cholesterol Total : HDL Ratio (Calculated)	4.73		mg/dl	
GLYCOCYLATED HEMOGLOBIN (HbA1C), BLOOD Method : HPLC / Nephelometry				
HbA1C	6.48	H	%	Machine Name: BIO-RAD, D-10 / MISPA 4.4-6.2
Estimated average glucose (eAG)	139.28		mg/dl	

Interpretation:

HbA1c result is suggestive of at risk for Diabetes (Prediabetes)/ well controlled Diabetes in a known Diabetic.

Note: Presence of Hemoglobin variants and/or conditions that affect red cell turnover must be considered, particularly when the HbA1C result does not correlate with the patient's blood glucose levels.

FACTORS THAT INTERFERE WITH HbA1C | FACTORS THAT AFFECT INTERPRETATION | MEASUREMENT | OF HbA1C RESULTS |

Hemoglobin variants, elevated fetal hemoglobin (HbF) and chemically modified derivatives of hemoglobin (e.g. carbamylated Hb in patients with renal failure) can affect the accuracy of HbA1c measurements | Any condition that shortens erythrocyte survival or decreases mean erythrocyte age (e.g., recovery from acute blood loss, hemolytic anemia, HbSS, HbCC, and HbSC) will falsely lower HbA1c test results | regardless of the assay method used. Iron deficiency anemia is associated with higher HbA1c |



DR N N SINGH
MD (PATHOLOGY)

Disclaimer for Medico-Legal purposes
(1) It is presumed that the test(s) performed are on the specimen(s) / sample(s) belonging to the patient named or identified and the verification of the particulars have been carried out by the patient or his/her representative at the point of generation of the said specimen(s) / Sample(s). (2) Laboratory investigations are only tool to facilitate in arriving at diagnosis and should be clinically correlated. (3) If- results are not valid for medico legal Purposes. (4) Test requested might not be performed due to following Reason: (a) Specimen received is insufficient or inappropriate. (b) Hemolytic/diluted specimen etc. (c) discrepant specimen type for requested test. (d) specimen quality is unsatisfactory. (e) There is a discrepancy between the label on the specimen container and the Name on the test requisition form. (f) The Results of the Test May vary from lab and also from time to time for the same patient. (6) The results of a laboratory test are dependent on the quality of the sample as well as the assay technology. (7) In case of queries or unexpected test results please call at +91 9297862282, Email- labasarfi@gmail.com

24 HOUR EMERGENCY

© AHL/D/0066/4197/Jan/24

"KEEP THE REPORTS CAREFULLY AND BRING THEM ALONG DURING YOUR NEXT VISIT TO OUR HOSPITAL"



ASARFI HOSPITAL LABORATORY

(A Unit of Asarfi Hospital Ltd.)

Baramuri, Bishunpur Post, Dhanbad 828 130

Ph. No.: 7808368881 9234681514



MC-5939

FINAL REPORT

Name : MR. HEMANT KUMAR MURMU
 Reg. No. : MAR23-44290
 Age / Sex : 37 Y 2 M 24 D / Male
 Doctor : Self-Walkin
 Pat. Type : Mediwheel



Collection Time : 23-03-2024 10:37:05
 Receiving Time : 23-03-2024 10:38:40
 Reporting Time : 23-03-2024 16:57:12
 Publish Time : 25-03-2024 10:50 am

Test Name	Result	Flag	Unit	Reference Range
Glucose, PP Method: GOD-POD				
Glucose, PP	158.5	H	mg/dl	70-140

Note: Additional tests available for Diabetic control are Glycated Hemoglobin (HbA1c), Fructosamine



DR N N SINGH
 MD (PATHOLOGY)

Condition of Laboratory Testing & Reporting

(1) It is presumed that the test(s) performed are on the specimen(s) belonging to the patient named or identified and the verification of the particulars have been carried out by the representative at the point of generation of the said specimen(s)/ Sample(s). (2) Laboratory investigations are only tool to facilitate in arriving at diagnosis and should be clinically correlated. (3) Tests results are not valid for medico legal Purposes. (4) Test requested might not be performed due to following Reason: (a) Specimen received is insufficient or inappropriate. (haemolysed/clotted/serum etc.) (b) incorrect specimen type for requested test. (c) Specimen quality is unsatisfactory. (d) There is a discrepancy between the label on the specimen container and the Name on the test requisition form. (5) The Results of the Test May vary from lab and also from time to time for the same patient. (6) The results of a laboratory test are dependent on the quality of the sample as well as the assay technology. (7) In case of queries or unexpected test results please call at +91 929762282, Email-labasarfi@gmail.com

24 HOUR EMERGENCY

© AHL/D/0066/4197/Jan/24

"KEEP THE REPORTS CAREFULLY AND BRING THEM ALONG DURING YOUR NEXT VISIT TO OUR HOSPITAL"



ASARFI HOSPITAL LABORATORY

(A Unit of Asarfi Hospital Ltd.)

Baramuri, Bishunpur Polytechnic, Dhanbad 828 130

Ph. No.: 7808368888, 9297862282, 9297862282



FINAL REPORT

Name : MR. HEMANT KUMAR MURMU
Reg. No. : MAR23-44290
Age / Sex : 37 Y 2 M 22 D / Male
Doctor : Self-Walkin
Pat. Type : Mediwheel



Collection Time : 23-03-2024 10:37:05
Receiving Time : 23-03-2024 10:38:39
Reporting Time : 23-03-2024 14:47:41
Publish Time : 23-03-2024 2:59 pm

Test Name	Result	Flag	Unit	Reference Range
Liver Function Test (LFT)				
<i>Method: Spectrophotometry</i>				
Bilirubin Total (Diazo)	0.4		Machline Name: XL-640 mg/dl	0.3-1.2
Bilirubin Direct (Diazo)	0.2		mg/dl	0.00-0.2
Bilirubin Indirect (Calculated)	0.2		mg/dl	0.00-1.0
SGPT (IFCC without PDP)	47.0		U/L	7-50
SGOT (IFCC without PDP)	33.3		U/L	5-45
Alkaline Phosphate (PNP AMP Kinetic)	252.5		U/L	70-306
GGT (Enzymatic)	67.0	H	U/L	0-55
Protein Total (Biuret)	6.7		g/dl	6.4-8.3
Albumin (BCG)	4.3		g/dl	3.5-5.2
Globulin (Calculated)	2.4		g/dl	2.3-3.5
A : G Ratio (Calculated)	1.79			0.8-2.0



DR N N SINGH

MD (PATHOLOGY)

For information only. Not for medico-legal purposes. (1) It is presumed that the test(s) performed are on the specimen(s) belonging to the patient named or identified and the verification of the particulars have been carried out by the patient or his/her representative at the point of generation of the said specimen(s)/ Sample(s)(2) Laboratory investigations are only tool to facilitate arriving at diagnosis and should be clinically correlated. (3) Results are not valid for medico legal purposes. (4) Test requested might not be performed due to following Reason: (a) Specimen received is insufficient or inappropriate. (Haemolysed/Clotted/Spice, etc.) (b) Incorrect specimen type for requested test. (c) Specimen quality is unsatisfactory. (d) There is a discrepancy between the label on the specimen container and the Name on the test requisition form. (5) The Results of the Test May vary from lab and also from time to time for the same patient. (6) The results of a laboratory test are dependent on the quality of the sample as well as the assay technology. (7) In case of queries or unexpected test results please call at +91 9297862282. Email-labasarfi@gmail.com

24 HOUR EMERGENCY

© AHL/D/006/4197/Jan/24

"KEEP THE REPORTS CAREFULLY AND BRING THEM ALONG DURING YOUR NEXT VISIT TO OUR HOSPITAL"



ASARFI HOSPITAL LABORATORY

(A Unit of Asarfi Hospital Ltd.)

Baramuri, Bishunpur Polytechnic, Dhanbad 828 130

Ph. No.: 7808368888, 9297862282, 9297862282



FINAL REPORT

Name : MR. HEMANT KUMAR MURMU
 Reg. No. : MAR23-44290
 Age / Sex : 37 Y 2 M 22 D / Male
 Doctor : Self-Walkin
 Pat. Type : Mediwheel



Collection Time : 23-03-2024 10:37:05
 Receiving Time : 23-03-2024 10:38:39
 Reporting Time : 23-03-2024 14:47:41
 Publish Time : 23-03-2024 2:59 pm

Test Name	Result	Flag	Unit	Reference Range
Clinical Pathology				



DR N N SINGH
 MD (PATHOLOGY)

For Medication/Reference/Report/Specimen for Medico-Legal purposes:
 (1) It is presumed that the test(s) performed are on the specimen(s) belonging to the patient named or identified and the verification of the particulars have been carried out by the patient or his/her representative at the point of generation of the said specimen(s)/ Sample(s)(2) Laboratory investigations are only for diagnostic purposes and should be clinically correlated (3) Results are not valid for medico legal purposes. (4) Test requested might not be performed due to following Reason. (a) Specimen received is insufficient or inappropriate. (b) Specimen is not of the correct specimen type for requested test. (c) Specimen quality is unsatisfactory. (d) There is a discrepancy between the label on the specimen container and the Name on the test requisition form. (5) The Results of the Test may vary from lab and also from time to time for the same patient. (6) The results of a laboratory test are dependent on the quality of the sample as well as the assay technology. (7) In case of queries or unexpected test results please call at +91 9297862282, Email: labasarfi@gmail.com

24 HOUR EMERGENCY

© AHL/D/0066/4197/Jan/24

"KEEP THE REPORTS CAREFULLY AND BRING THEM ALONG DURING YOUR NEXT VISIT TO OUR HOSPITAL"



ASARFI HOSPITAL LABORATORY

(A Unit of Asarfi Hospital Ltd.)
Baramuri, Bishunpur Polytechnic, Dhanbad 828 130
Ph. No.: 7808368888, 9297562222, 92975634681514



FINAL REPORT

Name : MR. HEMANT KUMAR MURMU
Reg. No. : MAR23-44290
Age / Sex : 37 Y 2 M 22 D / Male
Doctor : Self-Walkin
Pat. Type : Mediwheel



Collection Time : 23-03-2024 10:37:05
Receiving Time : 23-03-2024 10:38:39
Reporting Time : 23-03-2024 14:47:41
Publish Time : 23-03-2024 2:59 pm

Test Name	Result	Flag	Unit	Reference Range
Routine Urine Examination; Urine				
<i>Method: Microscopic</i>				
Leukocytes	NEGATIVE			<i>Machine Name: Microscope</i>
Appearance	CLEAR			
Colour	STRAW			
Volume	20		ml.	
Protiens	NEGATIVE			
Glucose	NEGATIVE			
PH	6.0			
Specific Gravity	1.010			
Bilirubin	NEGATIVE			
Ketone Bodies	NEGATIVE			
Bile Salts	XX			
Bile Pigments	XX			
Nitrite	NEGATIVE			
Pus Cells	1-2		/hpf.	
Epithelial Cells	1-2		/hpf.	
R.B.C.	NIL		/hpf.	
Casts	NOT SEEN		/hpf.	



[Signature]
DR N N SINGH
MD (PATHOLOGY)

Disclaimer: (1) It is presumed that the test(s) performed are on the specimen(s) belonging to the patient named or identified and the verification of the particulars have been carried out by the patient or tester representative at the point of generation of the said specimen(s)/ Sample(s)(2) Laboratory investigators are only to facilitate in arriving at diagnosis and should be clinically correlated. (3) Results are not valid for medico-legal purposes. (4) Test requested might not be performed due to following Reason: (a) Specimen received is insufficient or inappropriate. (b) uncorrected specimen type for requested test. (c) Specimen quality is unsatisfactory. (d) There is a discrepancy between the label on the specimen container and the Name on the test requisition form. (5) The Results of the Test May vary from lab and also from time to time for the same patient. (6) The results of a laboratory test are dependent on the quality of the sample as well as the assay technology (7) In case of queries or unexpected test results please call at +91 9297562282, Email-labasarfi@gmail.com

24 HOUR EMERGENCY

© AHL/D/006/4197/Jan/24

"KEEP THE REPORTS CAREFULLY AND BRING THEM ALONG DURING YOUR NEXT VISIT TO OUR HOSPITAL"



FINAL REPORT



Name : MR. HEMANT KUMAR MURMU
Reg. No. : MAR23-44290
Age / Sex : 37 Y 2 M 22 D / Male
Doctor : Self-Walkin
Pat. Type : Mediwheel

Collection Time : 23-03-2024 10:37:05
Receiving Time : 23-03-2024 10:38:39
Reporting Time : 23-03-2024 14:47:41
Publish Time : 23-03-2024 2:59 pm

Test Name	Result	Flag	Unit	Reference Range
Crystals	NOT SEEN		/hpf.	
others	NOT SEEN			
Protein:Creatinine Ratio; Urine				
<i>Method : Immunoturbidimetry, Spectrophotometer</i>				
Protein	86.0		mg/L	
Creatinine	18.3		mg/dl	
PCR	4.7		mg/g	0-0.5



DR N N SINGH
MD (PATHOLOGY)

DISCLAIMER: (1) It is presumed that the test(s) performed are on the specimen(s) belonging to the patient named or identified and the verification of the particulars have been carried out by the patient or his/her representative at the point of generation of the said specimen(s)/ Sample(s) (2) Laboratory investigations are only tool to facilitate in arriving at diagnosis and should be clinically correlated. (3) If results are not valid for medico legal Purposes. (4) Test requested might not be performed due to following Reason: (a) Specimen received is insufficient or inappropriate. (haemolysed/clotted/serum etc) (b) incorrect specimen type for requested test. (c) Specimen quality is unsatisfactory. (d) There is a discrepancy between the label on the specimen container and the Name on the test requisition form. (5) The Results of the Test May vary from lab and also from time to time for the same patient. (6) The results of a laboratory test are dependent on the quality of the sample as well as the assay technology. (7) In case of queries or unexpected test results please call at +91 92977862282, Email-labasarfi@gmail.com

24 HOUR EMERGENCY

"KEEP THE REPORTS CAREFULLY AND BRING THEM ALONG DURING YOUR NEXT VISIT TO OUR HOSPITAL"



ASARFI HOSPITAL LABORATORY

(A Unit of Asarfi Hospital Ltd.)

Baramuri, Bishunpur Polytechnic, Dhanbad 828 130

Ph. No.: 7808368888, 9297862282, 9297862282, 9297862282



MC-5939

FINAL REPORT

Name : MR. HEMANT KUMAR MURMU
Reg. No. : MAR23-44290
Age / Sex : 37 Y 2 M 26 D / Male
Doctor : Self-Walkin
Pat. Type : Mediwheel



Collection Time : 23-03-2024 10:37:05
Receiving Time : 23-03-2024 10:38:39
Reporting Time : 27-03-2024 12:21:56
Publish Time : 27-03-2024 12:31 pm

Test Name	Result	Flag	Unit	Reference Range
-----------	--------	------	------	-----------------

Microbiology

Culture & Sensitivity (Urine)

Method : vitek 2 compact

Machine Name: vitek 2 compact

Organism Isolated

NO GROWTH OF ANY ORGANISM.

Note:

In view of developing antibiotics resistance in inida. It is advisalbe to use anitbotics belonging to Group B & C only if the patient is resistant to antibiotics.

* Insturment used Bact/Alert 3D 60 & vitek 2 compact.



DR N N SINGH
MD (PATHOLOGY)

Conditions of Use: For Clinical & Medico-Legal purposes.

(1) It is presumed that the test(s) performed are on the specimen(s) / Sample(s) belonging to the patient named or identified and the verification of the particulars have been carried out by the patient or his/her representative at the point of generation of the said specimen(s) / Sample(s). (2) Laboratory investigations are only tool to facilitate in arriving at diagnosis and should be clinically correlated. (3) Tests results are not valid for medico legal Purposes. (4) Test requested might not be performed due to following Reason: (a)Specimen received is insufficient or inappropriate. (haemolysed/clotted/spemic etc.) (b)Incurred specimen type for requested test. (c)Specimen quality is unsatisfactory. (d) There is a discrepancy between the label on the specimen container and the Name on the test requisition form. (5) The Results of the Test May vary from lab and also from time to time for the same patient. (6) The results of a laboratory test are dependent on the quality of the sample as well as the assay technology. (7) In case of queries or unexpected test results please call at +91 9297862282, Email-labasarfi@gmail.com.

24 HOUR EMERGENCY

© AHL/D/0066/4197/Jan/24

"KEEP THE REPORTS CAREFULLY AND BRING THEM ALONG DURING YOUR NEXT VISIT TO OUR HOSPITAL"



MC-5939

FINAL REPORT

Name : MR. HEMANT KUMAR MURMU
Reg. No. : MAR23-44290
Age / Sex : 37 Y 2 M 22 D / Male
Doctor : Self-Walkin
Pat. Type : Mediwheel



Collection Time : 23-03-2024 10:37:05
Receiving Time : 23-03-2024 10:38:39
Reporting Time : 23-03-2024 14:47:41
Publish Time : 23-03-2024 2:59 pm

Test Name	Result	Flag	Unit	Reference Range
Nature of Material: EDTA Blood Sample				
Complete Blood Count (CBC)				
Method: Electronical Impedence				
Hemoglobin (Photometry)	13.5		g/dl	13-18
PCV (Calculated)	40.7		%	40-50
MCH (Calculated)	30.8		Pg	27-31
MCHC (Calculated)	33.2		g/dl	31.5-35.5
Red Cell Distribution Width (RDW) (Electrical Impedence)	13.3		%	11.6-14
Total Leukocyte Count (TLC) (Electrical Impedence)	5,900		/cu-mm	4000-11000
RBC Count (Electrical Impedence)	4.38	L	million/mm3	4.5-5.5
Mean Carpuscular Volume (MCV) (Electrical Impedence)	92.9		fL	83-101
Platelet Count (Electrical impedence)	1.49	L	lakhs/cumm	1.5-4.5
Neutrophils (VCS Technology)	52	L	%	55-75
Lymphocytes (VCS Technology)	33	H	%	15-30
Eosinophils (VCS Technology)	10	H	%	1-6
Monocytes (VCS Technology)	05		%	2-10
Basophils (VCS Technology)	00		%	0-1

Machine Name: Sysmex 6 part



DR N N SINGH
MD (PATHOLOGY)

Copyright © 2024. All Rights Reserved. For Medico-Legal Purposes.
(1) It is presumed that the test(s) performed are on the specimen(s) belonging to the patient named or identified and the verification of the particulars have been carried out by the patient or his/her representative at the point of generation of the said specimen(s) / Sample(s) (2) Laboratory investigations are only tool to facilitate in arriving at diagnosis and should be clinically correlated. (3) The results are not valid for medico-legal Purposes. (4) Test requested might not be performed due to following Reason: (a) Specimen received is insufficient or inappropriate. (haemolysed/clotted/serum, etc.) (b) incorrect specimen type for requested test. (c) Specimen quality is unsatisfactory. (d) There is a discrepancy between the label on the specimen container and the Name on the test requisition form. (5) The Results of the Test May vary from lab and also from time to time for the same patient. (6) The results of a laboratory test are dependent on the quality of the sample as well as the assay technology. (7) In case of queries or unexpected test results please call at +91 9297862282, Email-labasarfi@gmail.com

24 HOUR EMERGENCY

© AHL/D/0086/4197/Jan/24

"KEEP THE REPORTS CAREFULLY AND BRING THEM ALONG DURING YOUR NEXT VISIT TO OUR HOSPITAL"

ASARFI HOSPITAL LABORATORY

(A Unit of Asarfi Hospital Ltd.)

Baramuri, Bishunpur Polytechnic, Dhanbad 828 130

Ph. No.: 7808368888, 927852282, 9234681514



MC-5939

FINAL REPORT

Name : MR. HEMANT KUMAR MURMU
Reg. No. : MAR23-44290
Age / Sex : 37 Y 2 M 22 D / Male
Doctor : Self-Walkin
Pat. Type : Mediwheel



Collection Time : 23-03-2024 10:37:05
Receiving Time : 23-03-2024 10:38:39
Reporting Time : 23-03-2024 14:47:41
Publish Time : 23-03-2024 2:59 pm

Test Name	Result	Flag	Unit	Reference Range
-----------	--------	------	------	-----------------

Immunology and Serology

THYROID PROFILE, TOTAL, SERUM

Method : ECLIA

Test Name	Result	Unit	Reference Range	Machine Name
T3, Total	1.63	ng/ml	0.8-2.0	Vitros ECI
T4, Total	7.38	µg/dL	5.10-14.10	
TSH (Ultrasensitive)	2.07	mIU/mL	0.27-4.2	

Interpretation:

- TSH levels are subject to circadian variation, reaching peak levels between 2 - 4.a.m. and at a minimum between 6-10 pm . The variation is of the order of 50% . hence time of the day has influence on the measured serum TSH concentrations.
- Alteration in concentration of Thyroid hormone binding protein can profoundly affect Total T3 and/or Total T4 levels especially in pregnancy and in patients on steroid therapy.
- Unbound fraction (Free,T4 /Free,T3) of thyroid hormone is biologically active form and correlate more closely with clinical status of the patient than total T4/T3 concentration
- Values <0.03 uIU/mL need to be clinically correlated due to presence of a rare TSH variant in some individuals.



DR N N SINGH
MD (PATHOLOGY)

Medico-Legal purpose:
(1) It is presumed that the test(s) performed are on the specimen(s) belonging to the patient named or identified and the verification of the particulars have been carried out by the patient or his/her representative at the point of generation of the said specimen(s)/ Sample(s)(2) Laboratory investigations are only look to facilitate in arriving at diagnosis and should be clinically correlated. (3) Results are not valid for medico legal Purposes. (4) Test requested might not be performed due to following Reason: (a)Specimen received is insufficient or inappropriate. (b)haemolysed/clotted/serum etc.) (b)incorrect specimen type for requested test. (c)Specimen quality is unsatisfactory. (d) There is a discrepancy between the label on the specimen container and the Name on the test requisition form. (5) The Results of the Test May vary from lab and also from time to time for the same patient. (6) The results of a laboratory test are dependent on the quality of the sample as well as the assay technology. (7) In case of queries or unexpected test results please call at +91 9297862282, Email-lab@asarfi@gmail.com

24 HOUR EMERGENCY

© AHL/D/0066/4197/Jan/24

"KEEP THE REPORTS CAREFULLY AND BRING THEM ALONG DURING YOUR NEXT VISIT TO OUR HOSPITAL"

नयनश्री नेत्रालय

PHC

(A Unit of Asarfi Hospital Limited)

Baramuri, Bishunpur Polytechnic, Dhanbad - 828 130 (Jharkhand)
7707013096, 7808368888 | www.asarfihospital.com, info@asarfihospital.com

PRESCRIPTION FOR GLASS

Reg No 44290

Date: 23/03/24

Name: MR HERMANT KUMAR MURMU Age: 37 Gender: M F

	RIGHT EYE				LEFT EYE			
	D SPH	D CYL	AXIS	VISION	D SPH	D CYL	AXIS	VISION
FOR DISTANCE VISION		<u>R1.00</u>	<u>—</u>	<u>6/6</u>		<u>R1.00</u>	<u>—</u>	<u>6/6</u>
ADD FOR NEAR VISION	<u>+1.25</u>	<u>—</u>	<u>—</u>	<u>M6</u>	<u>+1.25</u>	<u>—</u>	<u>—</u>	<u>M6</u>

Prescription

Lens: White / Photo Chromic / Tinted / Kryptok / Executive / Bifocal / CR 39

P.D/- m.m. For DV m.m. For NV

Remarks: Constant use / Distance use / Near use

Refractionist [Signature]



AHL/D/079/13/October/23

copy for routine check up

VA $\left\{ \begin{matrix} G/G \\ G/G \end{matrix} \right\} \left\{ \begin{matrix} N101 \\ N101 \end{matrix} \right\} / \text{unmed}$ VA $\left\{ \begin{matrix} G/G \\ G/G \end{matrix} \right\} \left\{ \begin{matrix} N6 \\ N6 \end{matrix} \right\} / \text{reg/m}$

pt. treated at outside @ 024 am
 ago. report not available

nowy. - my only used time

\int Pa Power

 P1 (3) / P1 am / +24
 +1.25

 P1 (3) / P1 am / +24
 P1 (3) / P1 am / +24
 P1 (3) / P1 am / +24

Adv

- ① Pa to center.
- ② HA con.



— 1.15/3