

PATIENT NAME : SMITHA G

REF. DOCTOR : DR.SINDHU

CODE/NAME & ADDRESS : CA00010147 -
 MEDIWHEEL ARCOFEMI HEALTHCARE LIMITED
 F701A, LADO SARAI, NEW DELHI,SOUTH DELHI,
 DELHI,
 SOUTH DELHI 110030
 8800465156

ACCESSION NO : **4177XC003100**
PATIENT ID : SMITF2807794177
CLIENT PATIENT ID:
ABHA NO :

AGE/SEX : 44 Years Female
DRAWN :
RECEIVED : 23/03/2024 09:44:34
REPORTED : 23/03/2024 17:29:44

Test Report Status	<u>Preliminary</u>	Results	Biological Reference Interval	Units
--------------------	--------------------	---------	-------------------------------	-------

MEDIWHEEL HEALTH CHECKUP ABOVE 40(F)TMT

TREADMILL TEST

TREADMILL TEST TEST NOT DONE

DENTAL CHECK UP

DENTAL CHECK UP TEST NOT DONE

OPHTHAL

OPHTHAL TEST NOT DONE

PHYSICAL EXAMINATION

PHYSICAL EXAMINATION COMPLETED

JINCY P J
RADIOGRAPHER



View Details



View Report

PERFORMED AT :

DDRC AGILUS PATHLABS LIMITED
 Room A1, Ground Floor, Sitaram Tejal,
 Opp.110KV Substation, Ashwini Junction
 TRICHUR, 680022
 KERALA, INDIA
 Tel : 93334 93334
 Email : customercare.ddrc@agilus.in



Patient Ref. No. 66600008308237

PATIENT NAME : SMITHA G		REF. DOCTOR : DR.SINDHU	
CODE/NAME & ADDRESS : CA00010147 - MEDIWHEEL ARCOFEMI HEALTHCARE LIMITED F701A, LADO SARAI, NEW DELHI,SOUTH DELHI, DELHI, SOUTH DELHI 110030 8800465156	ACCESSION NO : 4177XC003100	AGE/SEX : 44 Years	Female
	PATIENT ID : SMITF2807794177	DRAWN :	
	CLIENT PATIENT ID:	RECEIVED : 23/03/2024 09:44:34	
	ABHA NO :	REPORTED : 23/03/2024 17:29:44	

Test Report Status	Preliminary	Results	Units
--------------------	-------------	---------	-------

MEDIWHEEL HEALTH CHECKUP ABOVE 40(F)TMT

ECG WITH REPORT

**REPORT
COMPLETED**

MAMMOGRAPHY -BOTH

RESULT PENDING

USG ABDOMEN AND PELVIS

RESULT PENDING

CHEST X-RAY WITH REPORT

**REPORT
COMPLETED**

HAEMATOLOGY

MEDIWHEEL HEALTH CHECKUP ABOVE 40(F)TMT

GLYCOSYLATED HEMOGLOBIN(HBA1C), EDTA WHOLE BLOOD

HBA1C	5.3	Normal	: 4.0 -	%
		5.6%.		
		Non-diabetic level	: < 5.7%.	
		Diabetic	: >6.5%	
		Glycemic control goal		
		More stringent goal : < 6.5 %.		
		General goal : < 7%.		
		Less stringent goal : < 8%.		
		Glycemic targets in CKD :-		
		If eGFR > 60 : < 7%.		
		If eGFR < 60 : 7 - 8.5%.		
MEAN PLASMA GLUCOSE	105.4	< 116.0		mg/dL

BLOOD COUNTS,EDTA WHOLE BLOOD



**DR. SINDHU GEORGE, MBBS, MD
(Reg No TCMC:28380)
QUALITY MANAGER**



**SREEDEVI MP
LAB TECHNOLOGIST**

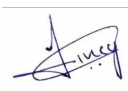

**JINCY P J
RADIOGRAPHER**



View Details



View Report

PERFORMED AT :

DDRC AGILUS PATHLABS LIMITED
Room A1, Ground Floor, Sitaram Tejal,
Opp.110KV Substation, Ashwini Junction
TRICHUR, 680022
KERALA, INDIA
Tel : 93334 93334
Email : customercare.ddrc@agilus.in



Patient Ref. No. 66600008308237

PATIENT NAME : SMITHA G

REF. DOCTOR : DR.SINDHU

CODE/NAME & ADDRESS : CA00010147 -
 MEDIWHEEL ARCOFEMI HEALTHCARE LIMITED
 F701A, LADO SARAI, NEW DELHI,SOUTH DELHI,
 DELHI,
 SOUTH DELHI 110030
 8800465156

ACCESSION NO : **4177XC003100**
PATIENT ID : SMITF2807794177
CLIENT PATIENT ID:
ABHA NO :

AGE/SEX : 44 Years Female
DRAWN :
RECEIVED : 23/03/2024 09:44:34
REPORTED : 23/03/2024 17:29:44

Test Report Status	Preliminary	Results	Units
HEMOGLOBIN		11.3 Low	12.0 - 15.0 g/dL
RED BLOOD CELL COUNT		4.31	3.8 - 4.8 mil/ μ L
WHITE BLOOD CELL COUNT		7.57	4.0 - 10.0 thou/ μ L
PLATELET COUNT		377	150 - 410 thou/ μ L

Comments

RECHECKED

RBC AND PLATELET INDICES

HEMATOCRIT	35.2 Low	36 - 46	%
MEAN CORPUSCULAR VOL	81.7 Low	83 - 101	fL
MEAN CORPUSCULAR HGB.	26.2 Low	27.0 - 32.0	pg
MEAN CORPUSCULAR HEMOGLOBIN CONCENTRATION	32.1	31.5 - 34.5	g/dL
RED CELL DISTRIBUTION WIDTH	13.3	11.6 - 14.0	%
MENTZER INDEX	19.0		
MEAN PLATELET VOLUME	7.4	6.8 - 10.9	fL

WBC DIFFERENTIAL COUNT

SEGMENTED NEUTROPHILS	65	40 - 80	%
LYMPHOCYTES	29	20 - 40	%
MONOCYTES	04	2 - 10	%
EOSINOPHILS	02	1 - 6	%
BASOPHILS	00	< 1 - 2	%
ABSOLUTE NEUTROPHIL COUNT	4.92	2.0 - 7.0	thou/ μ L
ABSOLUTE LYMPHOCYTE COUNT	2.20	1 - 3	thou/ μ L
ABSOLUTE MONOCYTE COUNT	0.30	0.20 - 1.00	thou/ μ L
ABSOLUTE EOSINOPHIL COUNT	0.15	0.02 - 0.50	thou/ μ L
NEUTROPHIL LYMPHOCYTE RATIO (NLR)	2.4		

DR. SINDHU GEORGE, MBBS, MD
 (Reg No TCMC:28380)
QUALITY MANAGER

SREEDEVI MP
LAB TECHNOLOGIST

BIJI K S
LAB TECHNOLOGIST



View Details



View Report

PERFORMED AT :

DDRC AGILUS PATHLABS LIMITED
 Room A1, Ground Floor, Sitaram Tejal,
 Opp.110KV Substation, Ashwini Junction
 TRICHUR, 680022
 KERALA, INDIA
 Tel : 93334 93334
 Email : customercare.ddrc@agilus.in



Patient Ref. No. 66600008308237

PATIENT NAME : SMITHA G

REF. DOCTOR : DR.SINDHU

CODE/NAME & ADDRESS : CA00010147 -
MEDIWHEEL ARCOFEMI HEALTHCARE LIMITED
F701A, LADO SARAI, NEW DELHI,SOUTH DELHI,
DELHI,
SOUTH DELHI 110030
8800465156

ACCESSION NO : **4177XC003100**
PATIENT ID : SMITF2807794177
CLIENT PATIENT ID:
ABHA NO :

AGE/SEX : 44 Years Female
DRAWN :
RECEIVED : 23/03/2024 09:44:34
REPORTED : 23/03/2024 17:29:44

Test Report Status	Preliminary	Results	Units
--------------------	-------------	---------	-------

ERYTHROCYTE SEDIMENTATION RATE (ESR), EDTA BLOOD

SEDIMENTATION RATE (ESR)	42 High	0 - 20	mm at 1 hr
--------------------------	----------------	--------	------------

SUGAR URINE - POST PRANDIAL

SUGAR URINE - POST PRANDIAL	NOT DETECTED	NOT DETECTED
-----------------------------	--------------	--------------

SUGAR URINE - FASTING

SUGAR URINE - FASTING	NOT DETECTED	NOT DETECTED
-----------------------	--------------	--------------

IMMUNOHAEMATOLOGY**MEDIWHEEL HEALTH CHECKUP ABOVE 40(F)TMT****ABO GROUP & RH TYPE, EDTA WHOLE BLOOD**

ABO GROUP	TYPE O
RH TYPE	POSITIVE

Interpretation(s)

ABO GROUP & RH TYPE, EDTA WHOLE BLOOD-Blood group is identified by antigens and antibodies present in the blood. Antigens are protein molecules found on the surface of red blood cells. Antibodies are found in plasma. To determine blood group, red cells are mixed with different antibody solutions to give A,B,O or AB.

Disclaimer: "Please note, as the results of previous ABO and Rh group (Blood Group) for pregnant women are not available, please check with the patient records for availability of the same."

The test is performed by both forward as well as reverse grouping methods.

BIO CHEMISTRY

BIJI K S
LAB TECHNOLOGIST



DR. SINDHU GEORGE, MBBS, MD
(Reg No TCMC:28380)
QUALITY MANAGER

Page 4 Of 9



View Details



View Report

PERFORMED AT :

DDRC AGILUS PATHLABS LIMITED
Room A1, Ground Floor, Sitaram Tejal,
Opp.110KV Substation, Ashwini Junction
TRICHUR, 680022
KERALA, INDIA
Tel : 93334 93334
Email : customercare.ddrc@agilus.in



Patient Ref. No. 66600008308237

PATIENT NAME : SMITHA G

REF. DOCTOR : DR.SINDHU

CODE/NAME & ADDRESS : CA00010147 -
 MEDIWHEEL ARCOFEMI HEALTHCARE LIMITED
 F701A, LADO SARAI, NEW DELHI,SOUTH DELHI,
 DELHI,
 SOUTH DELHI 110030
 8800465156

ACCESSION NO : **4177XC003100**
PATIENT ID : SMITF2807794177
CLIENT PATIENT ID:
ABHA NO :

AGE/SEX : 44 Years Female
DRAWN :
RECEIVED : 23/03/2024 09:44:34
REPORTED : 23/03/2024 17:29:44

Test Report Status	<u>Preliminary</u>	Results	Units
--------------------	--------------------	---------	-------

MEDIWHEEL HEALTH CHECKUP ABOVE 40(F)TMT

BLOOD UREA NITROGEN (BUN), SERUM

BLOOD UREA NITROGEN 9 Adult(<60 yrs) : 6 to 20 mg/dL

BUN/CREAT RATIO

BUN/CREAT RATIO 17

CREATININE, SERUM

CREATININE 0.52 18 - 60 yrs : 0.6 - 1.1 mg/dL

GLUCOSE, POST-PRANDIAL, PLASMA

GLUCOSE, POST-PRANDIAL, PLASMA 115 Diabetes Mellitus : > or = 200. mg/dL
 Impaired Glucose tolerance/
 Prediabetes : 140 - 199.
 Hypoglycemia : < 55.

LIVER FUNCTION TEST WITH GGT

BILIRUBIN, TOTAL 0.34 General Range : < 1.1 mg/dL
 BILIRUBIN, DIRECT 0.14 General Range : < 0.3 mg/dL
 BILIRUBIN, INDIRECT 0.20 0.00 - 1.00 mg/dL
 TOTAL PROTEIN 6.6 Ambulatory : 6.4 - 8.3 g/dL
 Recumbant : 6 - 7.8
 ALBUMIN 4.3 20-60yrs : 3.5 - 5.2 g/dL
 GLOBULIN 2.3 2.0 - 4.1 g/dL
 ALBUMIN/GLOBULIN RATIO 1.9 1.0 - 2.0 RATIO
 ASPARTATE AMINOTRANSFERASE 17 Adults : < 33 U/L
 (AST/SGOT)
 ALANINE AMINOTRANSFERASE (ALT/SGPT) 16 Adults : < 34 U/L

BIJI K S
LAB TECHNOLOGIST

DR. SINDHU GEORGE, MBBS, MD
(Reg No TCMC:28380)
QUALITY MANAGER



View Details



View Report

PERFORMED AT :

DDRC AGILUS PATHLABS LIMITED
 Room A1, Ground Floor, Sitaram Tejal,
 Opp.110KV Substation, Ashwini Junction
 TRICHUR, 680022
 KERALA, INDIA
 Tel : 93334 93334
 Email : customercare.ddrc@agilus.in



PATIENT NAME : SMITHA G

REF. DOCTOR : DR.SINDHU

CODE/NAME & ADDRESS : CA00010147 -
MEDIWHEEL ARCOFEMI HEALTHCARE LIMITED
F701A, LADO SARAI, NEW DELHI,SOUTH DELHI,
DELHI,
SOUTH DELHI 110030
8800465156

ACCESSION NO : **4177XC003100**
PATIENT ID : SMITF2807794177
CLIENT PATIENT ID:
ABHA NO :

AGE/SEX : 44 Years Female
DRAWN :
RECEIVED : 23/03/2024 09:44:34
REPORTED : 23/03/2024 17:29:44

Test Report Status	Preliminary	Results	Units
ALKALINE PHOSPHATASE		87	Adult(<60yrs) : 35 - 105 U/L
GAMMA GLUTAMYL TRANSFERASE (GGT)		10	Adult (female) : < 40 U/L
TOTAL PROTEIN, SERUM			
TOTAL PROTEIN		6.6	Ambulatory : 6.4 - 8.3 Recumbant : 6 - 7.8 g/dL
URIC ACID, SERUM			
URIC ACID		3.9	Adults : 2.4-5.7 mg/dL
GLUCOSE FASTING,FLUORIDE PLASMA			
FBS (FASTING BLOOD SUGAR)		96	Diabetes Mellitus : > or = 126. Impaired fasting Glucose/ Prediabetes : 101 - 125. Hypoglycemia : < 55. mg/dL

BIOCHEMISTRY - LIPID

MEDIWHEEL HEALTH CHECKUP ABOVE 40(F)TMT

LIPID PROFILE, SERUM

CHOLESTEROL	183	Desirable : < 200 Borderline : 200-239 High : >or= 240	mg/dL
TRIGLYCERIDES	82	Normal : < 150 High : 150-199 Hypertriglyceridemia : 200-499 Very High : > 499	mg/dL
HDL CHOLESTEROL	45	General range : 40-60	mg/dL

DR. SINDHU GEORGE, MBBS, MD
(Reg No TCMC:28380)
QUALITY MANAGER

BIJI K S
LAB TECHNOLOGIST



View Details



View Report

PERFORMED AT :

DDRC AGILUS PATHLABS LIMITED
Room A1, Ground Floor, Sitaram Tejal,
Opp.110KV Substation, Ashwini Junction
TRICHUR, 680022
KERALA, INDIA
Tel : 93334 93334
Email : customercare.ddrc@agilus.in



Patient Ref. No. 66600008308237

PATIENT NAME : SMITHA G

REF. DOCTOR : DR.SINDHU

CODE/NAME & ADDRESS : CA00010147 -
MEDIWHEEL ARCOFEMI HEALTHCARE LIMITED
F701A, LADO SARAI, NEW DELHI,SOUTH DELHI,
DELHI,
SOUTH DELHI 110030
8800465156

ACCESSION NO : **4177XC003100**
PATIENT ID : SMITF2807794177
CLIENT PATIENT ID:
ABHA NO :

AGE/SEX : 44 Years Female
DRAWN :
RECEIVED : 23/03/2024 09:44:34
REPORTED : 23/03/2024 17:29:44

Test Report Status	Preliminary	Results	Units
LDL CHOLESTEROL, DIRECT		132	mg/dL
		Optimum : < 100 Above Optimum : 100-129 Borderline High : 130-159 High : 160-189 Very High : >or= 190	
NON HDL CHOLESTEROL		138 High	mg/dL
		Desirable: Less than 130 Above Desirable: 130 - 159 Borderline High: 160 - 189 High: 190 - 219 Very high: > or = 220	
VERY LOW DENSITY LIPOPROTEIN		16.4	mg/dL
CHOL/HDL RATIO		4.1	
LDL/HDL RATIO		2.9	

HISTOPATHOLOGY

MEDIWHEEL HEALTH CHECKUP ABOVE 40(F)TMT RESULT PENDING
CYTOLOGY - CS (PAP SMEAR) RESULT PENDING

SPECIALISED CHEMISTRY - HORMONE

MEDIWHEEL HEALTH CHECKUP ABOVE 40(F)TMT
THYROID PANEL, SERUM

T3	95.07	Non-Pregnant : 60-181 Pregnant Trimester-wise 1st : 81-190 2nd : 100-260 3rd : 100-260	ng/dL
T4	10.10	3.2 - 12.6	µg/dl
TSH 3RD GENERATION	2.150	18-49 yrs(Non-Pregnant) :0.4-4.2 Pregnant (Trimester wise):	µIU/mL

DR. SINDHU GEORGE, MBBS, MD
(Reg No TCMC:28380)
QUALITY MANAGER

ASWATHY E S
LAB TECHNOLOGIST



View Details



View Report

PERFORMED AT :

DDRC AGILUS PATHLABS LIMITED
Room A1, Ground Floor, Sitaram Tejal,
Opp.110KV Substation, Ashwini Junction
TRICHUR, 680022
KERALA, INDIA
Tel : 93334 93334
Email : customercare.ddrc@agilus.in



Patient Ref. No. 66600008308237

PATIENT NAME : SMITHA G	REF. DOCTOR : DR.SINDHU	
CODE/NAME & ADDRESS : CA00010147 - MEDIWHEEL ARCOFEMI HEALTHCARE LIMITED F701A, LADO SARAI, NEW DELHI,SOUTH DELHI, DELHI, SOUTH DELHI 110030 8800465156	ACCESSION NO : 4177XC003100 PATIENT ID : SMITF2807794177 CLIENT PATIENT ID: ABHA NO :	AGE/SEX : 44 Years Female DRAWN : RECEIVED : 23/03/2024 09:44:34 REPORTED : 23/03/2024 17:29:44

Test Report Status	Preliminary	Results	Units
--------------------	-------------	---------	-------

1st : 0.1-2.5
2nd : 0.2-3.0
3rd : 0.3-3.0

CLINICAL PATH - URINALYSIS

MEDIWHEEL HEALTH CHECKUP ABOVE 40(F)TMT

PHYSICAL EXAMINATION, URINE

COLOR YELLOWISH
APPEARANCE HAZY

CHEMICAL EXAMINATION, URINE

PH	6.0	4.7 - 7.5
SPECIFIC GRAVITY	1.030	1.003 - 1.035
PROTEIN	DETECTED (SMALL)	NOT DETECTED
GLUCOSE	NOT DETECTED	NOT DETECTED
KETONES	NOT DETECTED	NOT DETECTED
BLOOD	NOT DETECTED	NOT DETECTED
BILIRUBIN	NOT DETECTED	NOT DETECTED
UROBILINOGEN	NORMAL	NORMAL
NITRITE	NOT DETECTED	NOT DETECTED

MICROSCOPIC EXAMINATION, URINE

RED BLOOD CELLS	NOT DETECTED	NOT DETECTED	/HPF
WBC	5-7	0-5	/HPF
EPITHELIAL CELLS	20-30	0-5	/HPF
CASTS	NOT DETECTED		
CRYSTALS	NOT DETECTED		

SREEDEVI MP
LAB TECHNOLOGIST

DR. SINDHU GEORGE, MBBS, MD
(Reg No TCMC:28380)
QUALITY MANAGER

ASWATHY E S
LAB TECHNOLOGIST



View Details



View Report

PERFORMED AT :

DDRC AGILUS PATHLABS LIMITED
Room A1, Ground Floor, Sitaram Tejal,
Opp.110KV Substation, Ashwini Junction
TRICHUR, 680022
KERALA, INDIA
Tel : 93334 93334
Email : customercare.ddrc@agilus.in



PATIENT NAME : SMITHA G

REF. DOCTOR : DR.SINDHU

CODE/NAME & ADDRESS : CA00010147 -
MEDIWHEEL ARCOFEMI HEALTHCARE LIMITED
F701A, LADO SARAI, NEW DELHI,SOUTH DELHI,
DELHI,
SOUTH DELHI 110030
8800465156

ACCESSION NO : **4177XC003100**
PATIENT ID : SMITF2807794177
CLIENT PATIENT ID:
ABHA NO :

AGE/SEX : 44 Years Female
DRAWN :
RECEIVED : 23/03/2024 09:44:34
REPORTED : 23/03/2024 17:29:44

Test Report Status	Preliminary	Results	Units
BACTERIA		DETECTED (FEW)	NOT DETECTED

SREEDEVI MP
LAB TECHNOLOGIST

DR. SINDHU GEORGE, MBBS, MD
(Reg No TCMC:28380)
QUALITY MANAGER



View Details



View Report

PERFORMED AT :
DDRC AGILUS PATHLABS LIMITED
Room A1, Ground Floor, Sitaram Tejal,
Opp.110KV Substation, Ashwini Junction
TRICHUR, 680022
KERALA, INDIA
Tel : 93334 93334
Email : customercare.ddrc@agilus.in

Patient Ref. No. 66600008308237

If the examinee is suffering from an acute life threatening situation, you may be obliged to disclose the result of the medical examination to the examinee.

1. Name of the examinee	:	Mr./Mrs./Ms. SMITHA
2. Mark of Identification	:	(Mole/Scar/any other (specify location)): R forearm
3. Age/Date of Birth	:	44, 28-07-1979 Gender: F/M
4. Photo ID Checked	:	(Passport/Election Card/PAN Card/Driving Licence/Company ID)

PHYSICAL DETAILS:

a. Height 153 (cms)	b. Weight 62 (Kgs)	c. Girth of Abdomen 91 (cms)
d. Pulse Rate (Min)	e. Blood Pressure:	Systolic Diastolic
	1 st Reading	110 70
	2 nd Reading	110 70

FAMILY HISTORY:

Relation	Age if Living	Health Status	If deceased, age at the time and cause
Father	76	Good	
Mother	73	Good	
Brother(s)	46	Good	
Sister(s)			

HABITS & ADDICTIONS: Does the examinee consume any of the following?

Tobacco in any form	Sedative	Alcohol
No	No	No

PERSONAL HISTORY

- a. Are you presently in good health and entirely free from any mental or Physical impairment or deformity. If No, please attach details. **Polio myelitis 10 yrs** **Y/N** ✓
- b. Have you undergone/been advised any surgical procedure? **Y/N** ✓
- c. During the last 5 years have you been medically examined, received any advice or treatment or admitted to any hospital? **C Section - 4 yrs back** **Y/N** ✓
- d. Have you lost or gained weight in past 12 months? **Y/N** ✓

Have you ever suffered from any of the following?

- Psychological Disorders or any kind of disorders of the Nervous System? **Y/N** ✓
- Any disorders of Respiratory system? **Y/N** ✓
- Any Cardiac or Circulatory Disorders? **Y/N** ✓
- Enlarged glands or any form of Cancer/Tumour? **Y/N** ✓
- Any Musculoskeletal disorder? **Y/N** ✓
- Any disorder of Gastrointestinal System? **Y/N** ✓
- Unexplained recurrent or persistent fever, and/or weight loss **Y/N** ✓
- Have you been tested for HIV/HBsAg / HCV before? If yes attach reports **Y/N** ✓
- Are you presently taking medication of any kind? **Y/N** ✓

• Any disorders of Urinary System?

Y/N ✓

• Any disorder of the Eyes, Ears, Nose, Throat or Mouth & Skin

Y/N ✓

FOR FEMALE CANDIDATES ONLY

a. Is there any history of diseases of breast/genital organs?

Y/N ✓

d. Do you have any history of miscarriage/abortion or MTP

Y/N ✓

b. Is there any history of abnormal PAP Smear/Mammogram/USG of Pelvis or any other tests? (If yes attach reports)

Y/N ✓

e. For Parous Women, were there any complication during pregnancy such as gestational diabetes, hypertension etc

Y/N ✓

c. Do you suspect any disease of Uterus, Cervix or Ovaries?

Y/N ✓

f. Are you now pregnant? If yes, how many months?

Y/N ✓

CONFIDENTIAL COMMENTS FROM MEDICAL EXAMINER

➤ Was the examinee co-operative? Y/N ✓

➤ Is there anything about the examinee's health, lifestyle that might affect him/her in the near future with regard to his/her job? Y/N ✓

➤ Are there any points on which you suggest further information be obtained? Y/N ✓

➤ Based on your clinical impression, please provide your suggestions and recommendations below;

Low Hb. Follow up needed with necessary dietary changes.

➤ Do you think he/she is **MEDICALLY FIT** or UNFIT for employment. FIT

MEDICAL EXAMINER'S DECLARATION

I hereby confirm that I have examined the above individual after verification of his/her identity and the findings stated above are true and correct to the best of my knowledge.

Name & Signature of the Medical Examiner :

Sindhu George

Seal of Medical Examiner :

Dr. SINDHU GEORGE
MBBS, MD (Biochemistry)
Reg. No: 28380
Consultant Biochemist

Name & Seal of DDRC SRL Branch :



Date & Time :

DDRC agilus Pathlabs Limited.

Corp. Office : Express House, Second Floor, Opp. Pothys Silks, Banerjee Road, Kaloor -682017

Contact :- 93334 93334, Web :- www.ddrcagilus.com Email :- info.ddrc@agilus.in



DDRC Agilus thrissur

Age / Gender: 44/Female

Patient ID: bob

Patient Name: Smitha g

Date and Time: 23rd Mar 24 8:17 AM

eg wnt

Dr. PRAMOD. V. A
M.D (Medicine) D.M (Card)
Consultant Cardiologist
ASWINI HOSPITAL, THRASSUR
Mob. 9447524896, 1.5.33110

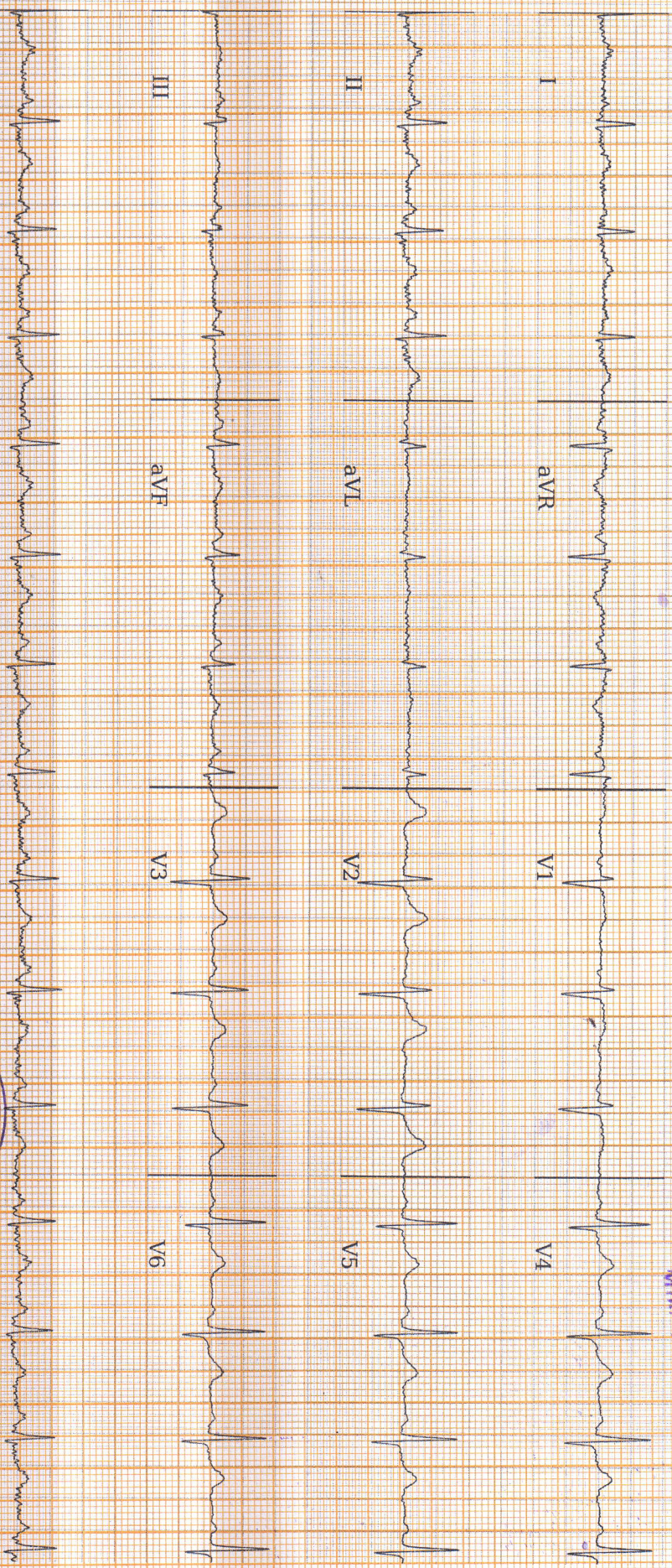

AR: 89bpm VR: 88bpm QRSD: 80ms QT: 368ms
25.0 mm/s 10.0 mm/mV 0-20HZ, 50HZ

QTCB: 445.67ms

P-R-T: 69° 35° 57°

ECG Within Normal Limits: Sinus Rhythm. Please correlate clinically.

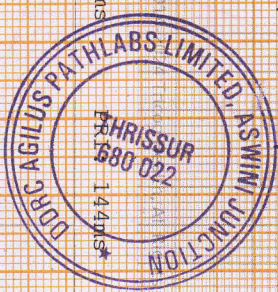

REPORTED BY

Dr. Rastim NK
MBBS

Disclaimer: Analysis in this report is based on ECG alone and should only be used as an adjunct to clinical history, symptoms and results of other invasive and non-invasive tests and must be interpreted by a qualified physician.

DDRC AGILUS PATHLABS LTD. KMC 155869

I'm not interested to do the following tests

- 1) Blood Analysis
- 2) Optimal
- 3) Tmt
- 4) Dental

Smilka

(G. Smilka)

7736 156 778





ഭാരത സർക്കാർ

Government of India



സ്മിത ജി

Smitha G

ജനന തീയതി / DOB : 28/07/1979

സ്ത്രീ / Female

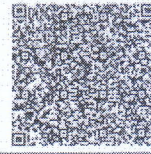

7094 7131 5803



R

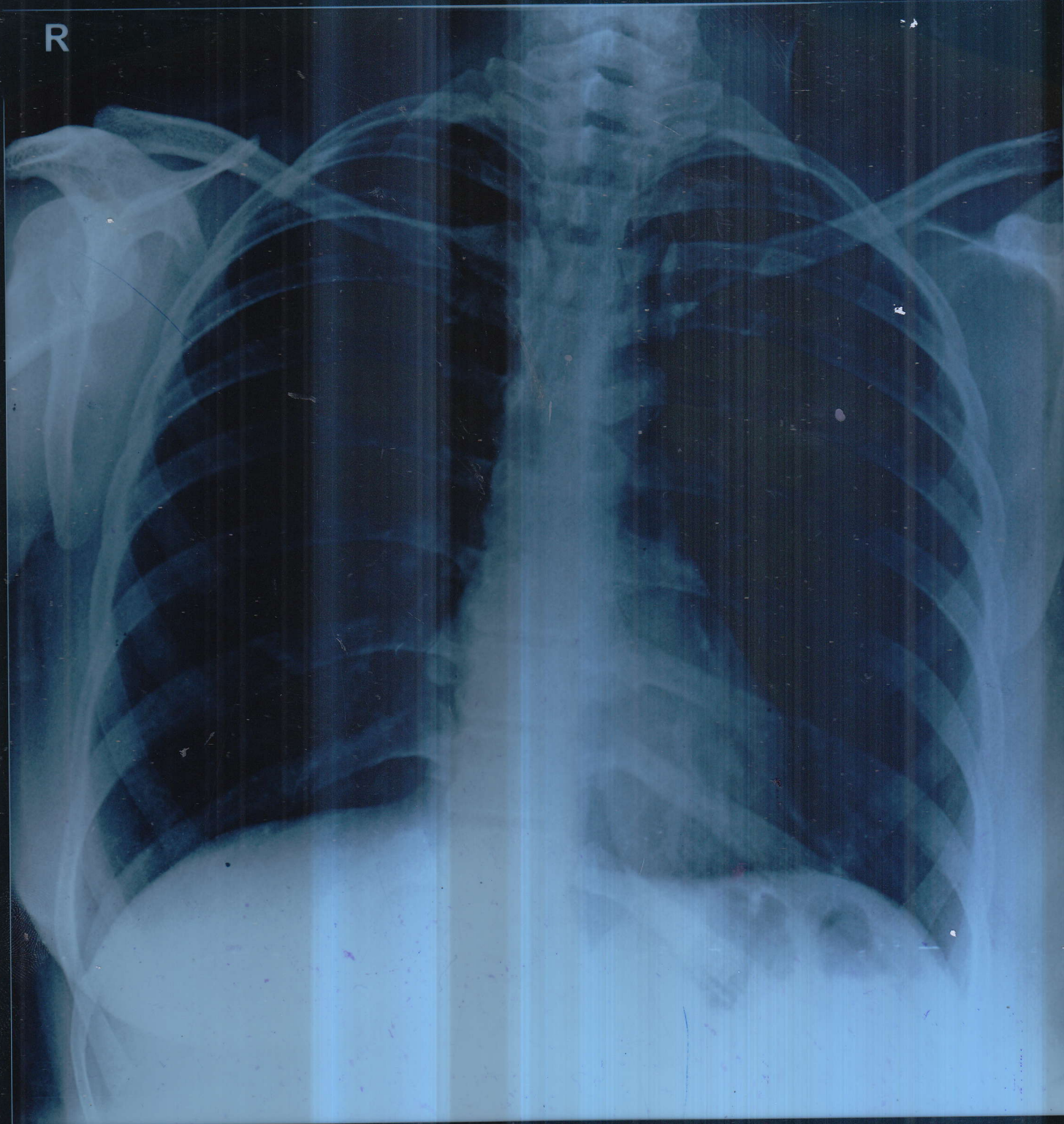

SMITHA G 44Y/F MEDIWHEEL XC 3100 CHEST-PA 23-Mar-24 08:15 AM

DDRC AGILUS, THRISSUR. PH9446425900

Name: SMITHA.G**Date: 23.03.2024****Age/Sex: 44 Y /FEMALE****CHEST X-RAY (PA View):**

Trachea is central.

Cardiac shadow appears normal in size and configuration.

Both lung fields are clear.

Bilateral costophrenic and cardiophrenic angles are clear.

No focal consolidation, effusion, pulmonary edema or pneumothorax.

Both hila appear normal.

Bony thorax and soft tissues are unremarkable.

IMPRESSION:

➤ **No significant abnormality detected.**

Dr. ALPHA MARIA ABRAHAM
DMRD, DNB
CONSULTANT RADIOLOGIST
Reg.No: 52753 (TCMC)

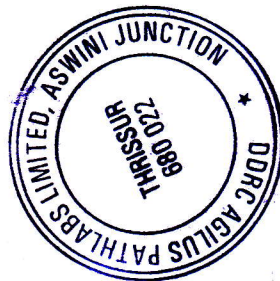

DR. ALPHA MARIA ABRAHAM
DMRD, DNB-REG NO:52753
CONSULTANT RADIOLOGIST