



Certificate No.: MC-5200

 Shalby Hospital (A Unit of Shalby Limited) Near Navyug College, Rander Road, Adajan, Surat, Gujarat. India.
 Tel.: 0261 7190000 | Ext.: 851 | Mo.: 9512036046 | Email : pathology.surat@shalby.in | Web : www.shalby.org

PID : SUR0000363083 OP-001

REPORT STATUS : Interim



Patient Name : Mr Prasad Gawade	/	Registered On : 13-Apr-2024 09:45 AM
Lab ID : 404900846		Collected On : 13-Apr-2024 09:50 AM
Gender/Age : Male / 34 Years	DOB : 22-Dec-1989	Received On : 13-Apr-2024 10:03 AM
Ref. By : Dr. Health Check Up . Shalby		Sample Type : EDTA Whole Blood

Parameter	Result	Unit	Biological Ref. Interval
BLOOD COUNT AND INDICIES			
HAEMOGLOBIN <i>Colorimetric Non Cyanide</i>	14.6	g/dL	13.0 - 17.0
RBC COUNT <i>Electrical Impedance</i>	5.08	mill/cmm	4.5 - 5.5
HCT <i>Calculated</i>	44.8	%	40 - 50
MCV <i>Calculated based on the RBC histogram</i>	88.2	fL	83 - 101
MCH <i>Calculated</i>	28.7	pg	27 - 32
MCHC <i>Calculated</i>	32.6	g/dL	31.5 - 34.5
RDW <i>Calculated</i>	12.6	%	13.3 - 18.3

TOTAL LEUCOCYTE COUNT

Total WBC Count <i>Electrical Impedance</i>	6670	cells/cmm	4000 - 10000
---	------	-----------	--------------

DIFFERENTIAL LEUCOCYTE COUNT (Manual by Microscopy)

NEUTROPHILS <i>Flow Cytometry</i>	49	%	40 - 80
LYMPHOCYTES <i>Flow Cytometry</i>	41	%	20 - 40
EOSINOPHILS <i>Flow Cytometry</i>	2	%	1 - 6
MONOCYTES <i>Flow Cytometry</i>	8	%	2 - 10
BASOPHIL <i>Flow Cytometry</i>	0	%	0 - 2

PLATELET INDICES

PLATELET COUNT <i>Electrical Impedance</i>	284000	/cmm	150000 - 410000
MPV <i>Calculated based on PLT Histogram</i>	9.1	fL	7.5 - 12.0

PERIPHERAL SMEAR EXAMINATION

RBCs	Normochromic and Normocytic.
WBCs	Total and differential leucocyte counts are within normal limit
PLATELETs	Adequate in number and normal in morphology.
MALARIAL PARASITE	Malarial parasites are not seen on smear examination.

EDTA Whole Blood - Tests done on Automated Five Part Cell Counter. (WBC, RBC, MCV & Platelet count by classical impedance method, Hb by cyanide-free colorimetric method, WBC differential by Chemical dye, Flowcytometry, Semi-conductive Laser scatter Method, independent Basophil channel & other parameters calculated). All Haemograms are reviewed & confirmed microscopically.

Reference Interval: Dacie and Lewis practical haematology 11th edition.

This is an Electronically Authenticated Report.

Dr Pankaj Agrawal

Dr Pankaj Agrawal

M.B., D.C.P
 Consulting Pathologist

Generated On : 13-Apr-2024 01:26 PM

Approved On : 13-Apr-2024 12:21 PM



Shalby Hospital (A Unit of Shalby Limited) Near Navyug College, Rander Road, Adajan, Surat, Gujarat, India.
Tel.: 0261 7190000 | Ext.: 851 | Mo.: 9512036046 | Email : pathology.surat@shalby.in | Web : www.shalby.org

PID : SUR0000363083 OP-001

REPORT STATUS : Interim



Patient Name : Mr Prasad Gawade /

Registered On : 13-Apr-2024 09:45 AM

Lab ID : 404900846

Collected On : 13-Apr-2024 09:50 AM

Gender/Age : Male / 34 Years

DOB : 22-Dec-1989

Received On : 13-Apr-2024 10:03 AM

Ref. By : Dr. Health Check Up . Shalby

Sample Type : EDTA Whole Blood

Parameter	Result	Unit	Biological Ref. Interval
BLOOD GROUP			
(Tube agglutination: Forward & reverse)			
ABO Type	"B"		
RH Type	POSITIVE		

This is an Electronically Authenticated Report.

Generated On : 13-Apr-2024 01:26 PM

Approved On : 13-Apr-2024 12:51 PM

Dr Pankaj AgrawalM.B., D.C.P
Consulting Pathologist

Shalby Hospital (A Unit of Shalby Limited) Near Navyug College, Rander Road, Adajan, Surat, Gujarat. India.
Tel.: 0261 7190000 | Ext.: 851 | Mo.: 9512036046 | Email : pathology.surat@shalby.in | Web : www.shalby.org

PID : SUR0000363083 OP-001

REPORT STATUS : Interim



Patient Name : Mr Prasad Gawade	/	Registered On : 13-Apr-2024 09:45 AM
Lab ID : 404900846		Collected On : 13-Apr-2024 09:50 AM
Gender/Age : Male / 34 Years	DOB : 22-Dec-1989	Received On : 13-Apr-2024 10:03 AM
Ref. By : Dr. Health Check Up . Shalby		Sample Type : EDTA Whole Blood

Parameter	Result	Unit	Biological Ref. Interval
ESR 1st hour * <i>Modified Westergren Method</i>	6	mm in 1 hour	0 - 15
HBA1C HbA1c - Glycated Haemoglobin * <i>Boronate Affinity Assay</i>	5.7	%	Non-diabetic: <= 5.6 Pre-diabetic: 5.7-6.4 Diabetic: >= 6.5 Therapeutic goals for glycemic control Age > 19 years Goal of therapy: < 7.0 Action suggested: > 8.0 Age < 19 years Goal of therapy: <7.5

Estimated Average Glucose (eAG) (mg/dL) * 117 mg/dL

Calculated

This is an Electronically Authenticated Report.

Generated On : 13-Apr-2024 01:26 PM
Approved On : 13-Apr-2024 01:06 PM
Dr Pankaj Agrawal
M.B., D.C.P
Consulting PathologistRegd. Office: Shalby Limited, Opp. Karnavati Club, S.G. Road, Ahmedabad, Gujarat, India.
Tel.: 079 40203000 | Fax: 079 40203109 | Email: info.sg@shalby.org | Web: www.shalby.org

Page 3 of 9

We are open 24 x 7 & 365 days



Certificate No. : MC-5200

Shalby Hospital (A Unit of Shalby Limited) Near Navyug College, Rander Road, Adajan, Surat, Gujarat. India.
Tel.: 0261 7190000 | Ext.: 851 | Mo.: 9512036046 | Email : pathology.surat@shalby.in | Web : www.shalby.org

PID : SUR0000363083 OP-001

REPORT STATUS : Interim



Patient Name : Mr Prasad Gawade	/	Registered On : 13-Apr-2024 09:45 AM
Lab ID : 404900846		Collected On : 13-Apr-2024 12:00 AM
Gender/Age : Male / 34 Years	DOB : 22-Dec-1989	Received On : 13-Apr-2024 10:55 AM
Ref. By : Dr. Health Check Up . Shalby		Sample Type : Fluoride F, Urine (PP), Fluoride PP, Urine (F)

Parameter	Result	Unit	Biological Ref. Interval
-----------	--------	------	--------------------------

PLASMA GLUCOSE LEVEL**FASTING PLASMA GLUCOSE**

Plasma Glucose (F)	92	mg/dL	74 - 106
---------------------------	----	-------	----------

GOD/POD (Glucose Oxidase/Peroxidase), Colorimetric

Urine Sugar (F)

ABSENT	mg/dL	Absent
--------	-------	--------

Glucose-oxidase/oxidase reaction

POST PRANDIAL PLASMA GLUCOSE

Plasma Glucose (PP)	83	mg/dL	Normal: 100-140 Impaired: 140 -199 Diabetic :=>200
----------------------------	----	-------	---

GOD/POD (Glucose Oxidase/Peroxidase), Colorimetric

Urine Sugar (PP)

SNR	mg/dL	Absent
-----	-------	--------

Glucose-oxidase/oxidase reaction

This is an Electronically Authenticated Report.

Generated On : 13-Apr-2024 01:26 PM

Approved On : 13-Apr-2024 01:11 PM

Dr Pankaj AgrawalM.B., D.C.P
Consulting Pathologist

 Shalby Hospital (A Unit of Shalby Limited) Near Navyug College, Rander Road, Adajan, Surat, Gujarat, India.
 Tel.: 0261 7190000 | Ext.: 851 | Mo.: 9512036046 | Email : pathology.surat@shalby.in | Web : www.shalby.org

PID : SUR0000363083 OP-001

REPORT STATUS : Interim



Patient Name : Mr Prasad Gawade	/	Registered On : 13-Apr-2024 09:45 AM
Lab ID : 404900846		Collected On : 13-Apr-2024 09:50 AM
Gender/Age : Male / 34 Years	DOB : 22-Dec-1989	Received On : 13-Apr-2024 10:49 AM
Ref. By : Dr. Health Check Up . Shalby		Sample Type : Serum

Parameter	Result	Unit	Biological Ref. Interval
LIPID PROFILE			
LIPID PROFILE			
Cholesterol <i>Cholesterol Esterase, Oxidase, Peroxidase</i>	175	mg/dL	Desirable: <200 Borderline High: 200 - 239 High >=240
SERUM TRIGLYCERIDE <i>Lipase/GK/GPO/POD</i>	138	mg/dL	Normal : <150 Borderline High : 150-199 High : 200-499 Very High : > 500
HDL CHOLESTEROL DIRECT * <i>Phosphotungstic Acid/Mgcl2 - Enzymatic</i>	27	mg/dL	Major risk factor for heart disease : < 40 Negative risk factor for heart disease : >= 60
Non HDL Cholesterol <i>Calculated</i>	148	mg/dL	Optimal : <130 Desirable : 130-159 Borderline high : 159-189 High : 189-220 Very High : >=220
LDL Cholesterol <i>Calculated</i>	120	mg/dL	Optimal: <100 Near to above Optimal: 100 - 129 Borderline High: 130 - 159 High: 160 - 189 Very High: > 190
VLDL <i>Calculated</i>	28	mg/dL	6 - 38
LDL/dHDL * <i>Calculated</i>	4.4		2.5 - 3.5
Chol/dHDL * <i>Calculated</i>	6.5	Ratio	3.5 - 5.0

Note: Reference interval as per National Cholesterol Education Programme (NCEP) Adult Treatment Panel III Report. VLDL, CHOL/dHDL RATIO, LDL/dHDL RATIO, LDL Cholesterol, Non HDL Cholesterol are calculated parameters. Estimation of LDL by direct method is recommended when TG>400 mg/dL.

This is an Electronically Authenticated Report.

Dr Pankaj Agrawal

M.B., D.C.P
Consulting Pathologist

Generated On : 13-Apr-2024 01:26 PM

Approved On : 13-Apr-2024 01:06 PM

Shalby Hospital (A Unit of Shalby Limited) Near Navyug College, Rander Road, Adajan, Surat, Gujarat. India.
Tel.: 0261 7190000 | Ext.: 851 | Mo.: 9512036046 | Email : pathology.surat@shalby.in | Web : www.shalby.org

PID : SUR0000363083 OP-001

REPORT STATUS : Interim



Patient Name : Mr Prasad Gawade	/	Registered On : 13-Apr-2024 09:45 AM
Lab ID : 404900846		Collected On : 13-Apr-2024 09:50 AM
Gender/Age : Male / 34 Years	DOB : 22-Dec-1989	Received On : 13-Apr-2024 10:49 AM
Ref. By : Dr. Health Check Up . Shalby		Sample Type : Serum

Parameter	Result	Unit	Biological Ref. Interval
-----------	--------	------	--------------------------

RENAL FUNCTION TEST**RENAL FUNCTION TEST**

Urea Nitrogen (BUN) <i>Urease, colorimetric</i>	6	mg/dL	9 - 20
UREA <i>Calculated</i>	13	mg/dL	19 - 43
Creatinine <i>Enzymatic - Creatinine amidohydrolase</i>	0.80	mg/dL	0.66 - 1.25
S. URIC ACID <i>Uricase/Peroxidase, Colorimetric</i>	6.6	mg/dL	3.5 - 8.5
Calcium <i>Arsenazo III dye</i>	9.1	mg/dL	8.4 - 10.2
Phosphorus * <i>Phosphomolybdate reduction (PMA Phenol)</i>	3.7	mg/dL	2.5 - 4.5
Sodium <i>Direct Ion Selective Electrode</i>	140	mmol/L	137 - 145
S. POTASSIUM <i>Direct Ion Selective Electrode</i>	4.29	mmol/L	3.5 - 5.1
Chloride <i>Direct Ion Selective Electrode</i>	104	mmol/L	98 - 107

This is an Electronically Authenticated Report.

Dr Pankaj AgrawalM.B., D.C.P
Consulting Pathologist

Generated On : 13-Apr-2024 01:26 PM

Approved On : 13-Apr-2024 01:06 PM

Shalby Hospital (A Unit of Shalby Limited) Near Navyug College, Rander Road, Adajan, Surat, Gujarat. India.
Tel.: 0261 7190000 | Ext.: 851 | Mo.: 9512036046 | Email : pathology.surat@shalby.in | Web : www.shalby.org

PID : SUR0000363083 OP-001

REPORT STATUS : Interim



Patient Name : Mr Prasad Gawade	/	Registered On : 13-Apr-2024 09:45 AM
Lab ID : 404900846		Collected On : 13-Apr-2024 09:50 AM
Gender/Age : Male / 34 Years	DOB : 22-Dec-1989	Received On : 13-Apr-2024 10:49 AM
Ref. By : Dr. Health Check Up . Shalby		Sample Type : Serum

Parameter	Result	Unit	Biological Ref. Interval
THYROID PROFILE (TFT)			
Total T3 * <i>Chemiluminescence immunoassay (CLIA)</i>	129	ng/dL	87 - 178
Total T4 * <i>Chemiluminescence immunoassay (CLIA)</i>	10.86	µg/dL	99% Reference Interval (µg/dL) 4.82 - 15.65
TSH * <i>Chemiluminescence immunoassay (CLIA)</i>	6.787	µIU/mL	0.38 - 5.33

This is an Electronically Authenticated Report.

Generated On : 13-Apr-2024 01:26 PM

Approved On : 13-Apr-2024 01:06 PM

Dr Pankaj AgrawalM.B., D.C.P
Consulting Pathologist

 Shalby Hospital (A Unit of Shalby Limited) Near Navyug College, Rander Road, Adajan, Surat, Gujarat. India.
 Tel.: 0261 7190000 | Ext.: 851 | Mo.: 9512036046 | Email : pathology.surat@shalby.in | Web : www.shalby.org

PID : SUR0000363083 OP-001

REPORT STATUS : Interim



Patient Name : Mr Prasad Gawade	/	Registered On : 13-Apr-2024 09:45 AM
Lab ID : 404900846		Collected On : 13-Apr-2024 09:48 AM
Gender/Age : Male / 34 Years	DOB : 22-Dec-1989	Received On : 13-Apr-2024 10:08 AM
Ref. By : Dr. Health Check Up . Shalby		Sample Type : Urine

URINE EXAMINATION

Parameter	Result	Unit	Biological Ref. Interval
Physical Examination			
Colour *	Pale Yellow		Pale yellow
Transparency	Clear		Clear
Chemical Examination			
Glucose	<i>Glucose-oxidase/oxidase reaction</i> Negative		Negative
Bilirubin	<i>Azo coupling Reaction with diazonium</i> Negative		Negative
Ketone	<i>Sodium Nitroprusside reation</i> Negative		Negative
Specific Gravity	<i>Refractometric Method - Bromthymol blue</i> 1.010	S.G. value	1.001 - 1.035
Blood	<i>Peroxidase like activity of hemoglobin</i> Negative		Negative
pH	<i>Double Indicator principle</i> 7.0	PH value	4.6 - 8.0
Protein	<i>Protein Error of Indicator Principle</i> Negative		Negative
Urobilinogen *	<i>Modified Ehrlich reaction</i> 0.2	EU/dL	Upto 1.0 mg/dL (EU/dL)
Nitrite *	<i>Diazotization reaction of nitrite with an aromatic amine</i> Negative		Negative
Leucocyte	<i>Leucocyte Esterase Test</i> Negative		Negative
Microscopic Examination			
Pus cells	0-2/hpf	/hpf	0-5/hpf
Red blood cells	Nil	/hpf	NIL/hpf
Epithelial cells	0-2/hpf	/hpf	NA
Crystals	Nil		Nil
Cast *	Nil		Nil
Bacteria	Nil		Nil
Amorphous	Nil		Nil
Yeast	Nil		Nil
Others	Nil		Nil

This is an Electronically Authenticated Report.

Generated On : 13-Apr-2024 01:26 PM

Approved On : 13-Apr-2024 01:06 PM

Dr Pankaj Agrawal
Dr Pankaj Agrawal
 M.B., D.C.P
 Consulting Pathologist

 Shalby Hospital (A Unit of Shalby Limited) Near Navyug College, Rander Road, Adajan, Surat, Gujarat, India.
 Tel.: 0261 7190000 | Ext.: 851 | Mo.: 9512036046 | Email : pathology.surat@shalby.in | Web : www.shalby.org

PID : SUR0000363083 OP-001

REPORT STATUS : Interim

 Patient Name : **Mr Prasad Gawade** / Registered On : 13-Apr-2024 09:45 AM
 Lab ID : 404900846 Collected On : 13-Apr-2024 09:50 AM
 Gender/Age : Male / 34 Years DOB : 22-Dec-1989 Received On : 13-Apr-2024 10:49 AM
 Ref. By : Dr. Health Check Up . Shalby Sample Type : Serum

Parameter	Result	Unit	Biological Ref. Interval
-----------	--------	------	--------------------------

Liver Function Test**Liver Function Test**

SGPT (ALTV) <i>Multi Point Rate with P-5-P</i>	44	U/L	21 - 72
SGOT (AST) <i>Multi Point Rate with P-5-P</i>	24	U/L	17 - 59
Alkaline Phosphatase <i>PNPP, AMP Buffer</i>	88	U/L	20-50 yrs : 53 - 128 4-19 yr : 54 - 369 >=51 yr : 56 - 119
GGT * <i>L-gamma-glutamyl-4-nitroanalide/glycylglycine Kinetic</i>	35	U/L	15 - 73
S. PROTEIN <i>Biuret (Alkaline cupric sulfate), End Point</i>	7.6	g/dL	6.3 - 8.2
Albumin <i>Bromocresol Green (BCG), Colorimetric</i>	4.5	g/dL	3.5 - 5.0
S. GLOBULIN <i>Calculated</i>	3.1	g/dL	2.3 - 3.6
A/G Ratio <i>Calculated</i>	1.5	Ratio	1.0 - 2.3
Bilirubin Total <i>Azobilirubin/Dyphylline/Diazonium Salt</i>	1.4	mg/dL	0-1 day (premature) 1.0 - 8.0 0-1 day (full term) : 2.0 - 6.0 1-2 day (premature) : 6.0 - 12.0 1-2 day (full term) : 6.0 - 10.0 3-5 day (premature) : 10.0 - 14.0 3-5 day (full term) : 4.0 - 8.0 Adult : 0.2 - 1.3
Bilirubin Unconjugated <i>End-point Colorimetric (Dual wavelength spectrophotometric)</i>	1.2	mg/dL	Unconjugated bilirubin Adults: 0.0-1.1 Neonates: 0.6-10.5
Bilirubin Direct <i>Calculated</i>	0.2	mg/dL	Conjugated bilirubin and Delta bilirubin (Bilirubin covalently bound to albumin) 0.0-0.4

----- End of Report -----

This is an Electronically Authenticated Report.

Generated On : 13-Apr-2024 01:26 PM

Approved On : 13-Apr-2024 01:06 PM

Dr Pankaj Agrawal
 M.B., D.C.P
 Consulting Pathologist

DR. DILIP B. GHEEWALA

M.D. (Medicine)

Reg No: G 17770.

Mo: 9825338408

Consultant Physician & Ex. Professor Of Medicine

OPD Days: Monday, Saturday

Shalby MD Physician Clinic

OPR NO:

Patient Name:-

Basad Grawade
34M

Date: 13/4/24

Age / Sex :-

Weight:- 74kg

Chief Complaints:-

Height:- 160cm

no clo

Nutritional assessment:-

- Obese
- Well nourished
- Mild-moderate nourished
- Severely mal-nourished

Drug / Food Allergy:-

NAD

Pulse:- 69/min

Past History :-

BP:- 120/80mmHg

SpO2:- 99.1%

Family History:-

Systemic Examination:-

AS
CVS
PA
ENT } NAD

Provisional Diagnosis:-

SHALBY HOSPITAL, SURAT

Near Navyug College, Rander Road, Adajan, Surat. Gujarat, India. | Ph.: 0261-7190000 | Email : info.surat@shalby.org

SHALBY LIMITED

Regd. Office: Opp. Karnavati Club, S. G. Road, Ahmedabad - 380 015, Gujarat, India.

Corp. Office: B-301 & 302, Mondeal Heights, Opp. Karnavati Club, S. G. Road, Ahmedabad - 380 015, Gujarat, India

Tel: 079 40203000 | Fax: 079 40203109 | info.sg@shalby.org | www.shalby.org

CIN: L85110GJ2004PLC044667

Investigation :-

Treatment and further advices:-
(Write in Capital Letters)

Rx

7 Thyrox 25mg (60)
- 1 daily
gud

Follow Up:

બધી દવાઓ ડોક્ટરને બતાવીને લેવી.

Date:-

Incase of emergency please report to Emergency Department of Hospital OR Call:- 0261-7190000 / 9512660096

Numeric Rating Scale

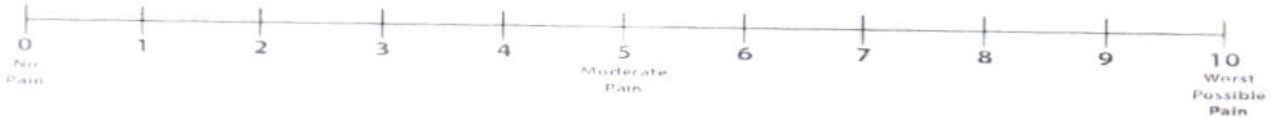

Wong-Baker FACES® Pain Rating Scale

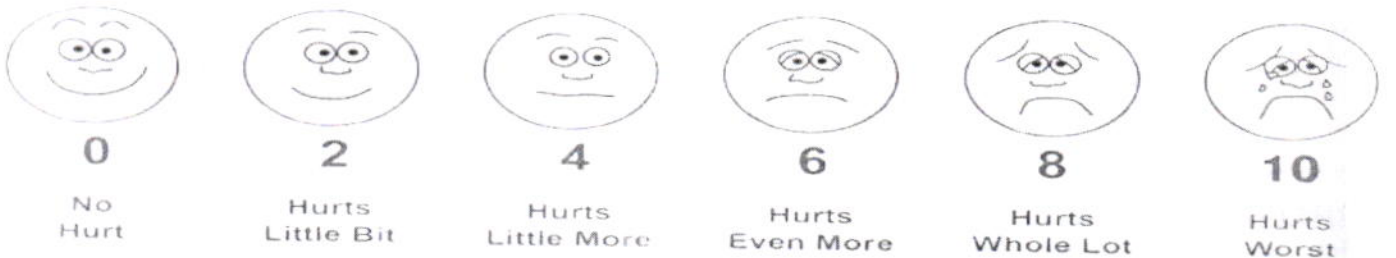



Pre - op

Post-op

Health Check-up

Date : 13/11/24

Patient Reg. No. : _____

Patient Name : Parthiv G. G. G. Age / Sex : 34 / M

Address : Suzoo

Complaints :

Pain : _____

Bleeding gums : _____

Sensitivity : _____

Swelling : _____

Pus Discharge : _____

Medical History :

Hypertension : DM Acidity Pregnancy : _____

Bleeding Disorders : _____ Asthma : _____ Allergy : _____

Past Surgical Intervention : _____

Any Medication : _____

On Examination :

Abscess : _____ Food lodgement : _____

Periodontitis : Gingivitis :

Missing Teeth : _____ Mobility : _____

Treatment Advised :

Scaling : Sitzings 1 2 3 Deep

Restoration : _____ Perio Surgery : _____

RCT : _____ Class V Fillings : _____

Dentures : _____ Extraction :

Implants : _____ Partial Denture : _____

Crown & Bridge Present : _____

Patient's Name: Prasad Gawade

Age: 34 yrs / male

Date:13 / 04 / 2024

ECHOCARDIOGRAPHY REPORT

Valves:-

Mitral valve :Normal, No MR

Aortic valve :Normal, No AR

Tricuspid valve :Normal, No TR

Pulmonary valve:Normal, No PR

Chambers:-

Left Atrium:Normal

Right Atrium:Normal

Right Ventricle:Normal size cavity, Good RV systolic function With TAPSE:20

Left Ventricle: Normal size cardiac chambers, No Regional wall Motion abnormality.
Normal LV systolic function
with Ejection Fraction 60 %.
Normal Diastolic Flow Pattern.

Septae:-

IVS: Intact. No residual VSD.

IAS :Intact.

Pericardium:Normal.

IVC:13 mm with more than 50% collapsibility.

OTHER FINDINGS :- Bilateral lung angle clear

CONCLUSION:-

- Normal LV Systolic function
- No RWMA
- EF 60 %

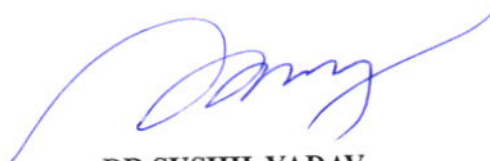

DR.SUSHIL YADAV
Consultant Clinical cardiologist

Note : Normal echo study does not rule out underlying Coronary artery disease

SHALBY HOSPITAL, SURAT

Near Navyug College, Rander Road, Adajan, Surat. Gujarat, India. | Ph.: 0261-7190000 | Email : info.surat@shalby.org

SHALBY LIMITED

Regd. Office: Opp. Karnavati Club, S. G. Road, Ahmedabad - 380 015, Gujarat, India.
Corp. Office: B-301 & 302, Mondeal Heights, Opp. Karnavati Club, S. G. Road, Ahmedabad - 380 015, Gujarat, India
Tel: 079 40203000 | Fax: 079 40203109 | info.sg@shalby.org | www.shalby.org
CIN: L85110GJ2004PLC044667

DR. RUJUTA SHELAT
Consultant Ophthalmologist
Reg. No.: - G-48712

Name :- *Prasaad Ganwade*

Date:- *13/04/2024*

Chief Complaints:- *Continue Eye
Cher up*

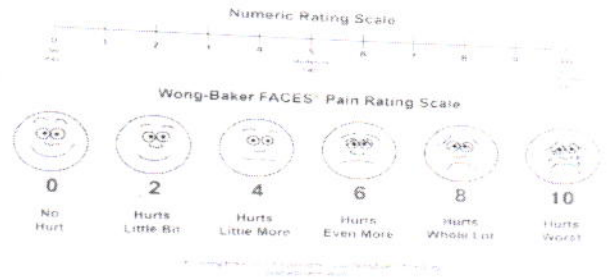

Pain Assessment:-

Past History:-

Family History:-

Allergy:- *Nothing Allergy*

Personal History:- **Habits**:- Alcohol:- Y/N Tobacco: Y/N Smoking: Y/N Regular Exercise: Y/N

General Examination:-

BP:- Pulse:- Temp:-

Visual Acuity:- *6/9
6/6*

NCT *18
18*

ON Examination

Ant. Segment

Systemic Examination:-

HT:- *172* WT:-

PH Vision:- *6/6
6/6*

*STP ± 0.04 - 0.75 x 90 6/6 N6
± 0.00 6/6 N6*

Both Eye

WNL

NAME: _____
 APR 14 2023 10:52

PD=10

(R)	SPH	CYL	AX
-	0.50	-0.50	93
-	0.50	-0.75	91
-	0.25	-0.75	90
-	0.50	-0.75	90

(L)

SPH	CYL	AX
0.00	-0.25	54
0.00	-0.50	22
-0.25	0.00	
0.00	0.00	

PD= 64

GrandSeiko.com
 GR-3300K S/N: 76BB0963

Anterior Chamber

Rt. EYE

Lt. EYE

Investigation:-

Blood Vessel:-

Background:-

Macula:-

Diagnosis:-

(R) Refractive Error

Treatment:-

*1) Glasses
 2) Refresh tear eq*



Nutritional Assessment:-

Preventive Care & Counsellings:-

Follow Up ON:-

2 months/SOR

Signature of the Consultant

[Handwritten Signature]

Patient Name: PRASAD GAWADE		UHID:	
Age / Sex: 34 Yrs. / Male		Study:	USG Abdomen + Pelvis
Referred By:	Dr. at shalby Hospital	Date: 13/04/2024	

ULTRASOUND OF ABDOMEN AND PELVIS

Liver is normal in size and grade I fatty changes. No focal lesion seen. The Hepatic veins appear normal. No evidence of dilated I.H.B.R.
Portal vein appears normal.

Gall bladder is well distended and appears normal. No evidence of calculi seen. Wall appears normal. No pericholecystic fluid seen. CBD appears normal.

Pancreas appears normal in size and echotexture.
Spleen appears normal in size and appearance. No focal lesion seen.

Right kidney It shows normal echotexture and corticomedullary differentiation. There is no evidence of scarring, hydronephrosis or calculi.

Left kidney It shows normal echotexture and corticomedullary differentiation. There is no evidence of scarring, hydronephrosis or calculi.

Urinary bladder well distended and appears normal. No evidence of any intraluminal mass or calculi.

Prostate is normal in size and measures 26 x 32 x 33 mm (Approx. vol- 15 cc). It has smooth outlines and normal reflectivity.

No ascites is seen. No abnormal bowel wall thickening and dilatation seen.

IMPRESSION:

- Grade I fatty liver.
- No other significant abnormality is seen.

Thanks for referral.

DR. ASHUTOSH GANDHI
DMRD (Radiodiagnosis)
G-14916

SHALBY HOSPITAL, SURAT

Near Navyug College, Rander Road, Adajan, Surat. Gujarat, India. | Ph.: 0261-7190000 | Email : info.surat@shalby.org

SHALBY LIMITED

Regd. Office: Opp. Karnavati Club, S. G. Road, Ahmedabad - 380 015, Gujarat, India.
Corp. Office: B-301 & 302, Mondeal Heights, Opp. Karnavati Club, S. G. Road, Ahmedabad - 380 015, Gujarat, India
Tel: 079 40203000 | Fax: 079 40203109 | info.sg@shalby.org | www.shalby.org
CIN: L85110GJ2004PLC044667

ID: 18 Apr 2024 11:00:00

sex: M Name: _____ Birth date: _____ / _____ / _____ years
 cm kg mmHg
 Medication:
 symptoms:
 history:
 heart rate 75 bpm
 PR int 148 ms
 PRS dur 80 ms
 IT/QTc(E) int 348 / 377 ms
 P/QRS/T axis 44 / 34 / 22 °
 IV5/SV1 amp 1.21 / 0.60 mV
 IV5+SV1 amp 1.81 mV

1100 Sinus rhythm
 1102 Sinus arrhythmia
 9110 ** normal ECG **

Respiratory
Respiratory

Unconfirmed Report
Reviewed by:

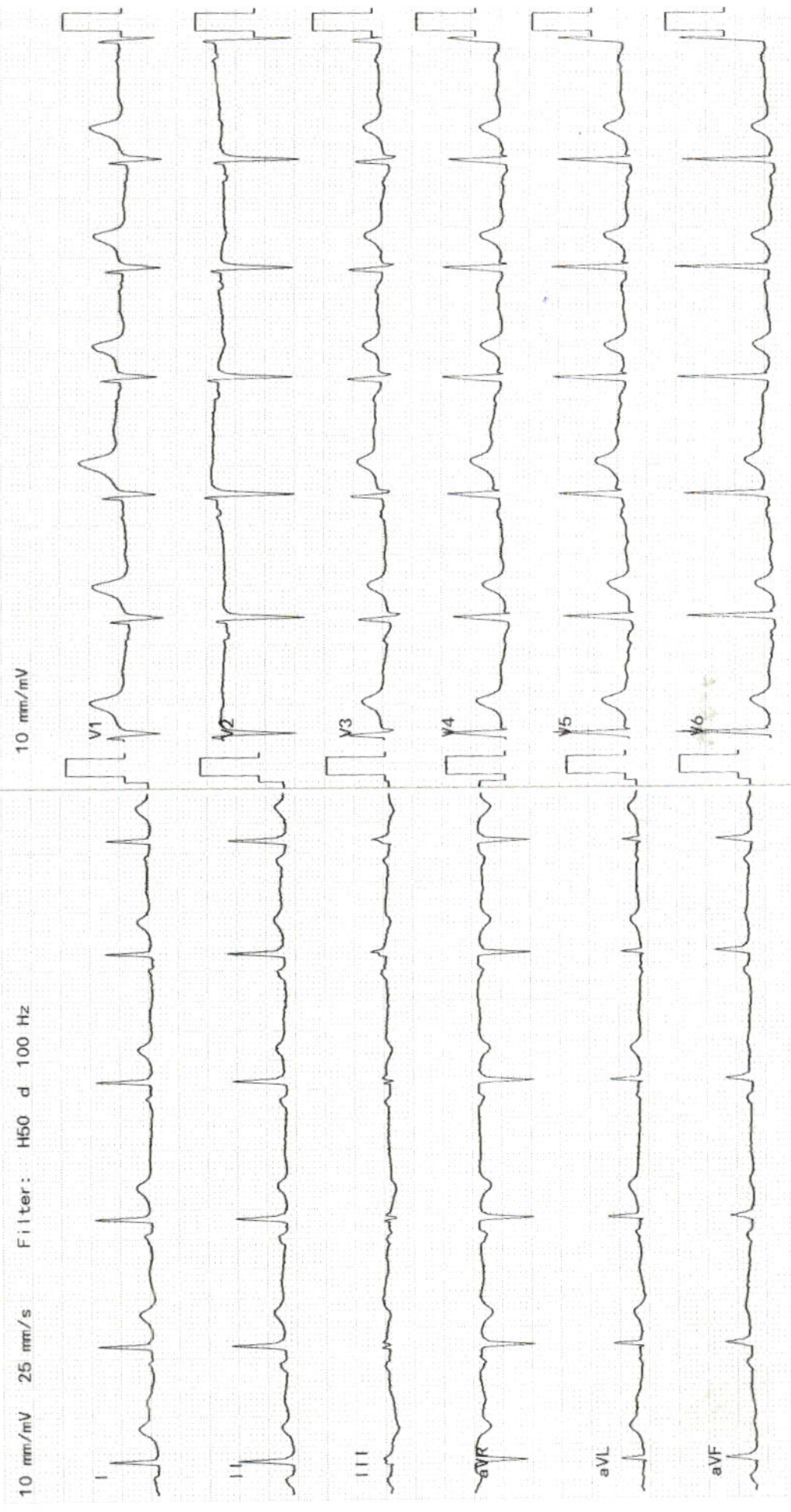

Patient ID:	SUR00004112	Patient Name:	PRASAD GAWADE
Age:	34 Years	Sex:	M
Accession Number:	4112 OP	Modality:	DX
Referring Physician:	DR SHALBY	Study:	CHEST PA
Study Date:	13-Apr-2024		

CHEST X-RAY (PA)

Both lung fields appear normal.

No evidence of consolidation or cavitation is seen.

Both costo-phrenic angles appear clear.

Cardiac size is within normal limits.

Both domes of diaphragm appear normal.

Bony thoracic cage and soft tissue shadow appear normal.

IMPRESSION:

- **No significant abnormality seen.**

Thanks for referral.



DR. ASHUTOSH GANDHI

DMRD (Radiodiagnosis)

G-14916

SHALBY HOSPITAL, SURAT

Near Navyug College, Rander Road, Adajan, Surat. Gujarat, India. | Ph.: 0261-7190000 | Email : info.surat@shalby.org

SHALBY LIMITED

Regd. Office: Opp. Karnavati Club, S. G. Road, Ahmedabad - 380 015, Gujarat, India.

Corp. Office: B-301 & 302, Mondeal Heights, Opp. Karnavati Club, S. G. Road, Ahmedabad - 380 015, Gujarat, India

Tel: 079 40203000 | Fax: 079 40203109 | info.sg@shalby.org | www.shalby.org

CIN: L85110GJ2004PLC044667