



## LETTER OF APPROVAL / RECOMMENDATION

To

The Coordinator,  
Mediwheel (Arcotemi Healthcare Limited)  
Helpline number: 011- 41195959

Dear Sir / Madam,

**Sub: Annual Health Checkup for the employees of Bank of Baroda**

This is to inform you that the following employee wishes to avail the facility of Cashless Annual Health Checkup provided by you in terms of our agreement.

PARTICULARS	EMPLOYEE DETAILS
NAME	MRS. KUMARI NISHU
EC NO.	119002
DESIGNATION	JOINT MANAGER
PLACE OF WORK	DHANBAD,SARAIDHELA
BIRTHDATE	24-11-1989
PROPOSED DATE OF HEALTH CHECKUP	30-03-2024
BOOKING REFERENCE NO.	23M119002100101670E

This letter of approval / recommendation is valid if submitted along with copy of the Bank of Baroda employee id card. This approval is valid from **18-03-2024** till **31-03-2024**. The list of medical tests to be conducted is provided in the annexure to this letter. Please note that the said health checkup is a **cashless facility** as per our tie up arrangement. We request you to attend to the health checkup requirement of our employee and accord your top priority and best resources in this regard. The EC Number and the booking reference number as given in the above table shall be mentioned in the invoice, invariably.

We solicit your co-operation in this regard.

Yours faithfully,

Sd/-

Chief General Manager  
HRM Department  
Bank of Baroda



(Note: This is a computer generated letter. No signature required. For any clarification, please contact Mediwheel (Arcotemi Healthcare Limited))

**B** શ્રી ઝોન બંકોડા  
**Bank of Baroda**

નામ  
 Name **નિશુ કુમારી**  
**NISHU KUMARI**

વહીવટી નંબર  
 E.C. No. **119002**



*[Signature]*  
 બંકના અધિકારી  
 Issuing Authority

*[Signature]*  
 ધારકનો હસ્તાક્ષર  
 Signature of Holder

ધોરણ નો ઓળખાણકાર તરીકે  
 મુદ્દા નામ (પાસપોર્ટ)  
 શ્રીમતી નિશુ કુમારી, જન્મ તારીખ: ૨૦/૦૫/૧૯૮૫, રહેણાંક સ્થાન: સુરત, ગુજરાત.  
 સરકારી સ્થાન (જો લાગુ પડે), અભ્યાસક્રમ:  
 સરકારી - ૩૦૦ ૦૦૬ સુરત, ગુજરાત.  
 સંપર્ક નંબર ૯૧ ૨૬૬ ૩૯૬૬૬૧ ફોન ૯૧ ૨૬૬ ૩૯૬૬૬૧

If Found, please return to  
 Chief Manager (Security)  
 Bank of Baroda, Zonal Office, South Gujarat Zone,  
 6th Floor, Sura Park III, Boyalgum,  
 Baroda - 390 006, Gujarat, India  
 Phone : 91 265 396661 Fax : 91 265 3966610

**One MOLE ON LEFT SIDE OF MY FACE ABOVE MY EYEBROWS**  
 ૨મો ઝણ / Blood Group સમીક્રમ / Identification Marks





भारतीय विशिष्ट पहचान प्राधिकरण  
Unique Identification Authority of India



भारत देश 11/11/2014



निशु कुमारी  
Nishu Kumari  
जन्म तिथि/DOB: 24/11/1989  
महिला/ FEMALE

9176 1722 6331

VID : 9155 9359 8049 6992

मेरा आधार, मेरी पहचान



भारतीय विशिष्ट पहचान प्राधिकरण  
Unique Identification Authority of India



पता:  
D/O: रविन्द्र कुमार, डी.ए.वी. विद्यालय, दीनपुर कर्म  
खगोल, पटना,  
बिहार - 801105

Address:  
D/O: Rabindra Kumar, D.A.V. School,  
Dinapur-Cum-Khagaul, Patna,  
Bihar - 801105



9176 1722 6331

VID : 9155 9359 8049 6992

1987 | help@uidai.gov.in | www.uidai.gov.in





# OUT PATIENT DEPARTMENT

# असर्फी हॉस्पिटल सबके लिए स्वास्थ्य

Mediwheel		Department of General Medicine	
Regd. No.	: MAR24-80686	Visit	: OPD/290324/203548
Patient Name	: MRS. NISHU KUMARI	Mobile	: 8210423738
Age/Sex	: 34 Y 4 M 5 D / Female	Date	: 29-Mar-2024 3:34 pm
Address	: DINAPUR-CUM-KHAGAUL, Patna - 801105, BIHAR.	OPD Timing	:
Doctor	: Dr. Sumant Kr. MD, Medicine	Referred By	:
Allergies :		Height :	Ft In Temp. :
		Weight :	66.7 Kg Pulse : 95
		C	SPO2 : 98 %
		BPM	B.P. : 110/60 mm/Hg

History and complaints :

→ subclinical Hypothyroidism

Examination:

→ mild Anaemia

Diagnosis:

→ cholelithiasis

Investigations:

Medicines Prescribed:

→ Repeat TSH after 6week

Ⓡ  
- T. Thyronex 50mcg 100  
- BBF x 6week

→ 30 Opmm for cholelithiasis

- D. Bixfer x7 100

Follow up:

Days

Advice (Diet/ Lifestyle / Rehab)

Date :

Time :

- after 6week

- T. M-Cart 100 } 1ms

Signature of Doctor

\*This document is not valid for Medico-Legal purposes.



GAIR (10085/1183)Kawantkr/23

Rate 88 . Age not entered, assumed to be 50 years old for purpose of ECG interpretation  
 PR 140 . Sinus rhythm.....normal p axis, V-rate 50- 99  
 QRSD 85  
 QT 363  
 QTc 440

--AXIS--  
 P 76  
 QRS 55  
 T 4

12 Lead: Standard Placement

- NORMAL ECG -

Unconfirmed Diagnosis

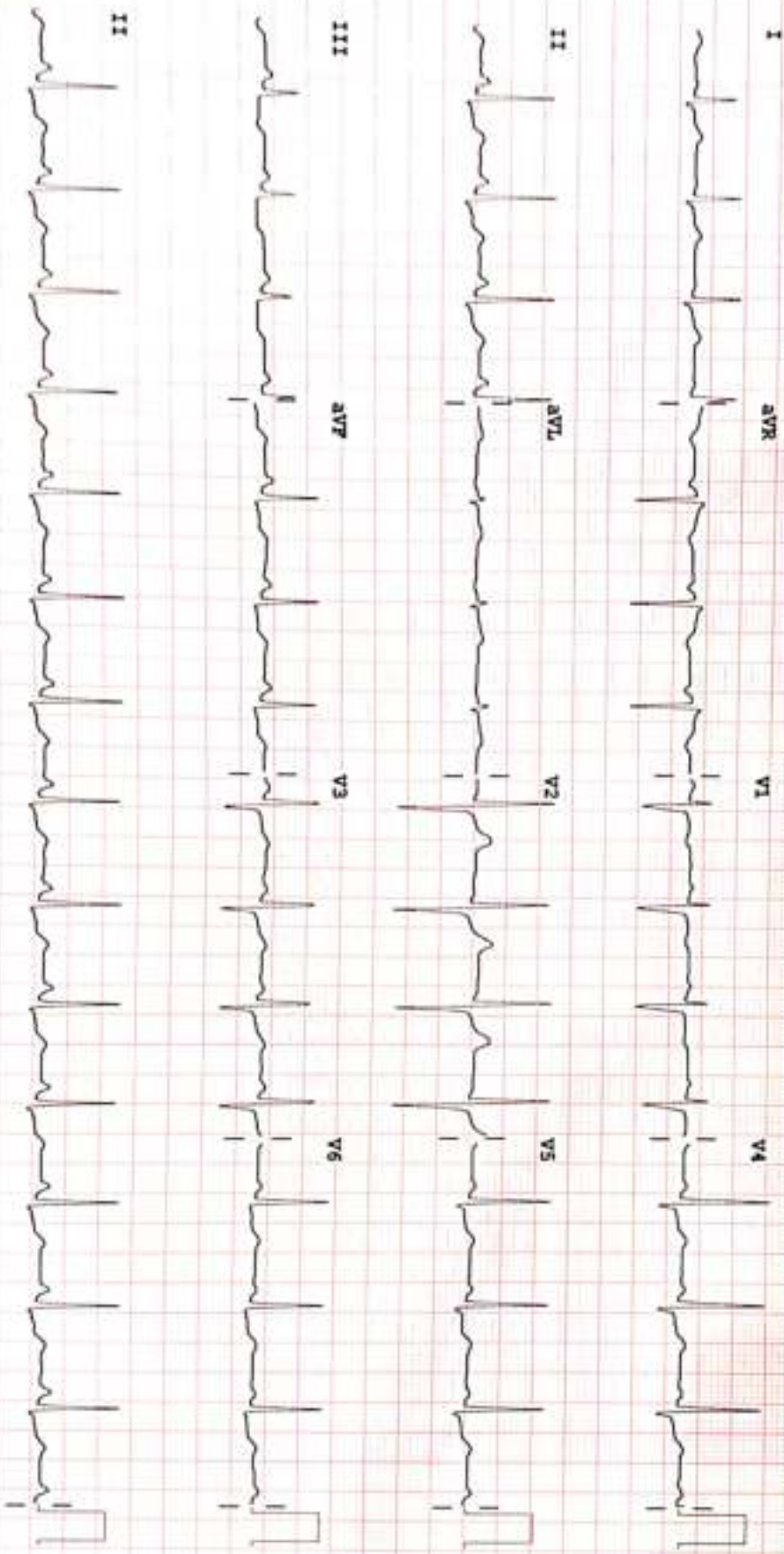

Device: Speed: 25 mm/sec Limb: 10 mm/mV Chest: 10.0 mm/mV

P 50- 0.50-100 Hz W

PH1008 CL P?

# ASARFI INSTITUTE OF CARDIAC SCIENCES

Name : MRS NISHU KUMARI  
Patient Id : 80686

Date : 29/03/2024

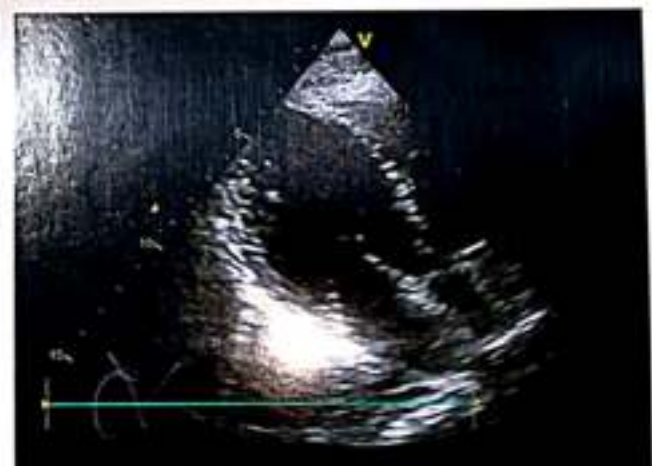
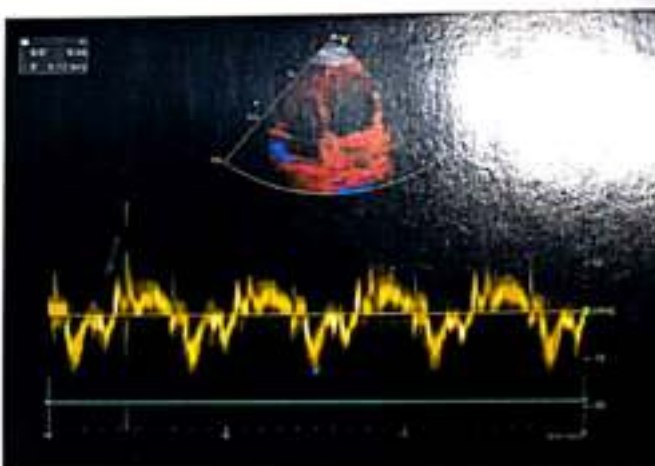
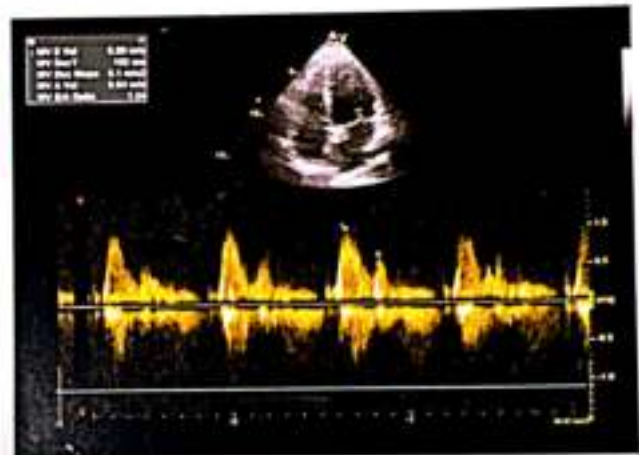
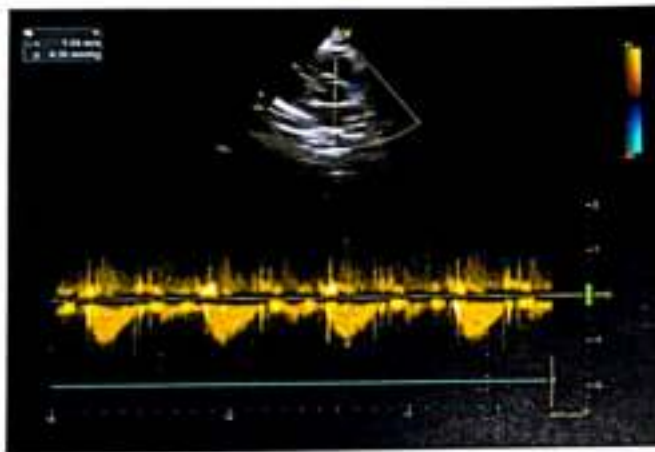
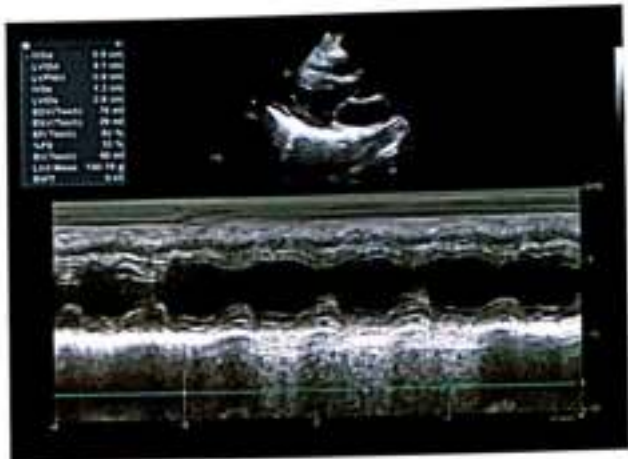

**ECHOCARDIOGRAPHY REPORT**

Name: **MRS NISHU KUMARI**

Age: **34**

Sex: **Female**

Date: **29/03/2024**

**2D & M-MODE MEASUREMENTS**

LA Diam	3.0 cm
Ao Diam	2.8 cm
IVSd	0.9 cm
LVIDd	4.1 cm
LVPWd	0.9 cm
IVSs	1.2 cm
LVIDs	2.8 cm

**2D & M-MODE CALCULATIONS**

EDV(Teich)	76 ml
ESV(Teich)	29 ml
EF(Teich)	62 %
%FS	33 %
SV(Teich)	48 ml
LVd Mass	140.19 g
RWT	0.45

**MITRAL VALVE**

MV E Vel	0.99 m/s
MV DecT	192 ms
MV Dec Slope	5.1 m/s <sup>2</sup>
MV A Vel	0.64 m/s
MV E/A Ratio	1.54
E'	0.12 m/s
E/E'	8.04

**AORTIC VALVE**

**TRICUSPID VALVE**

**PULMONARY VALVE**

PV Vmax	1.04 m/s
PV maxPG	4.36 mmHg

**COMMENTS:**

- NORMAL SIZE CARDIAC CHAMBERS
- NO LVRWMA
- GOOD LV SYSTOLIC FUNCTION (EF-60%)
- NORMAL MITRAL INFLOW PATTERN
- NO MR, AR, NO TR, NO PAH
- IAS, IVS INTACT
- NO CLOT, PE
- IVC NORMAL

**IMPRESSION:**

- NORMAL ECHO STUDY

DR. S.H CHAVAN  
(CONSULTANT CARDIOLOGIST)

TECH. SIG



## OUR FACILITIES

• MRI-3Teta • CARDIAC CT & CORONARY ANGIO • USG-4D • MAMMOGRAPHY • DIGITAL X-RAY • ENDOSCOPY  
ECHO • EEG • ECG • TMT • PATHOLOGY • PREVENTIVE CANCER SCREENING • OPG • FIBRO SCAN • NCV  
All Biopsies Including TRUS Guided Biopsy

Patient's Name : NISHU KUMARI  
Age : 34 Yrs.  
Referred by Dr. : M/O ASARFI HOSPITAL, LTD  
Test Date : 29.03.2024

Patient ID : 0329/32  
Sex : FEMALE  
Report Date : 29.03.2024

### ULTRASONOGRAPHY OF WHOLE ABDOMEN

- LIVER** : Is normal in size & shape. Parenchyma shows homogenous in echopattern. No focal lesion is seen. IHBR are not dilated. Portal vein is normal in diameter.
- GALL BLADDER** : Is normal in size. Wall thickness is normal. **Solitary large calculus (size- 28mm) is seen in gall bladder lumen.**
- CBD** : Is normal in diameter 2.8mm. No calculus is seen within the lumen.
- PANCREAS** : Is normal in size and homogenous in echopattern. MPD is not dilated.
- SPLEEN** : Is normal in size and homogenous in echopattern. No focal lesion is seen.
- KIDNEYS** : Right kidney is normal in size. Parenchymal echogenicity is normal. Cortico-medullary distinction is preserved. No calculus is seen. Pelvicalyceal system is not dilated.
- Left kidney is normal in size. Parenchymal echogenicity is normal. Cortico-medullary distinction is preserved. No calculus is seen. Pelvicalyceal system is not dilated.
- URETERS** : Are not dilated.
- URINARY BLADDER** : Is adequately distended. Wall thickness is normal. No calculus is seen.
- UTERUS** : Is normal in size (measures- 91mm in long axis). Myometrial echopattern is homogenous. No mass lesion seen. Endometrial thickness is normal. Cervix appears normal. **Intrauterine contraceptive device seen in-situ.**
- ADNEXAE** : Bilateral ovaries are normal in size. No mass lesion or cyst is seen in bilateral adnexal region. No free fluid is seen in peritoneal cavity.

### IMPRESSION

- Cholelithiasis.
- IUCD is noted in place within endometrial canal.

Suggested: Clinical correlation & further investigation.

*Better Accuracy  
Faster Service*

DR. M K JHA  
MBBS (CMC, Kolkata)  
MD, Radiology (IPGME & R, Kolkata)  
FRCR-II A (London)  
Consultant [Radiology & Imaging]



DR. SUMIT AGARWAL  
MBBS, DNB (Rad. Diagnosis)  
Hinduja hospital Mumbai  
Ex SR Cooper hospital Mumbai.  
FMF ID- 275508

Typed by:-...Nupur...

### DHANBAD

Shri Ram Vatika, Barwa Road, Dhaiya, Dhanbad-826001  
+91 9155001151/50 ✉ imagicahealthscandhanbad@gmail.com



# IMAGICA HEALTH SCAN DHANBAD

NISHU KUMARI DR/MO ASARFI HOSPITAL

Exam Date: 29.03.2024 1:34:11 PM

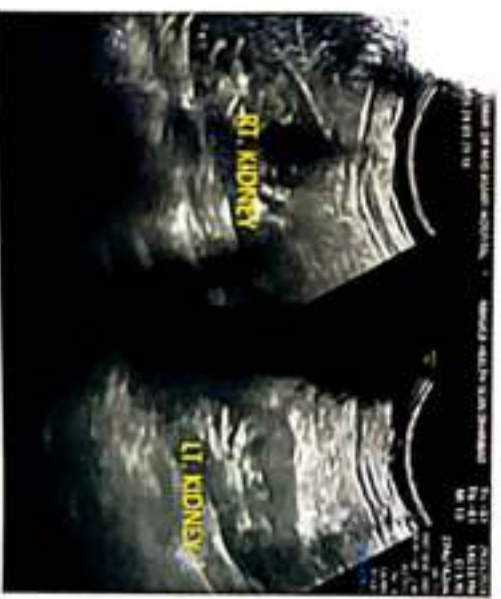
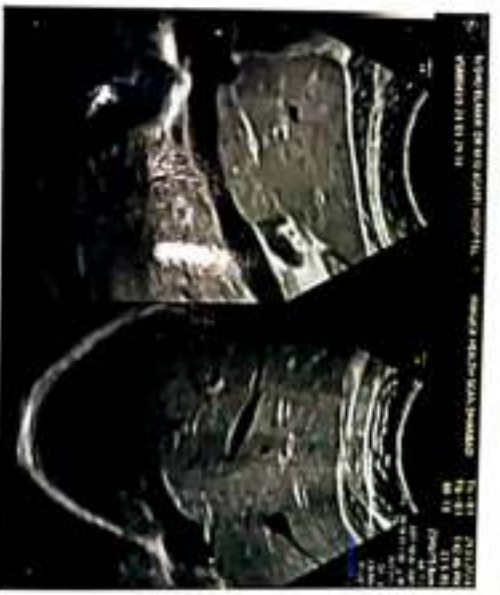
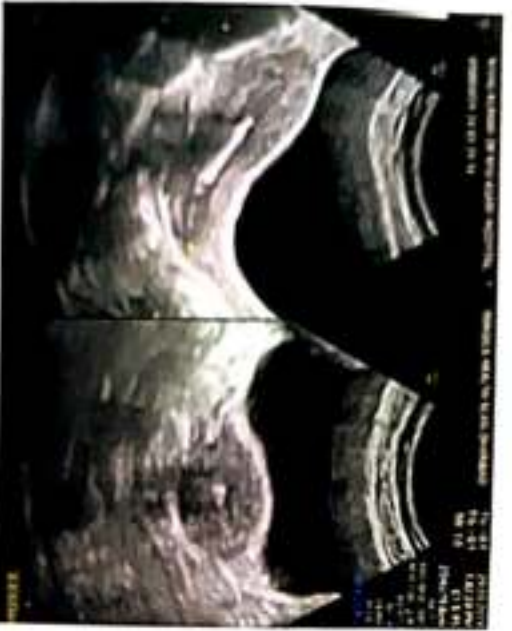

## RADIOLOGY REPORT

Patient Name :	MRS.NISHU KUMARI	Patient ID :	80686
Modality :	DX	Sex :	F
Age :	34Y	Study :	CHEST PA
Reff. Dr. :	DR.SELF	Study Date :	29-03-2024

### X-RAY CHEST (PA VIEW)

#### OBSERVATIONS:

- B/L lung fields are normal.
- Both hila appear normal in size and density.
- Trachea is central.
- Heart size appears normal.
- Both costophrenic angles appear normal.
- Both domes of diaphragm appear normal in outline and position.
- The bony cage and surrounding soft tissue is normal.

#### IMPRESSION: Normal study.

*Please correlate clinically.*

*Bishnu Prasad Tripathy*

**Dr. Bishnu P Tripathy, MD**

Consultant Radiologist

Registration No: - 21792/2016

Date 30-03-2024 Time 09-24-03



**Disclaimer:** - It is an online interpretation of medical imaging based on clinical data. All modern machines/ procedures have their own limitation. If there is any clinical discrepancy, this investigation may be repeated or reassessed by other tests. Patient's identification in online reporting is not established, so in no way can this report be utilized for any medico legal purpose.



**24 HOUR EMERGENCY**

©AHL/D/0070/13/February/24

**"KEEP THE REPORTS CAREFULLY AND BRING THEM ALONG DURING YOUR NEXT VISIT TO OUR HOSPITAL"**



# ASARFI HOSPITAL LABORATORY

(A Unit of Asarfi Hospital Ltd.)

Baramuri, Bishunpur Polytechnic, Dhanbad 826 130  
Ph. No : 7808368888, 9227852282, 9234681514



## FINAL REPORT

Name : MRS. NISHU KUMARI  
Reg. No. : MAR24-80686  
Age / Sex : 34 Y 4 M 5 D / Female  
Doctor : Self-Walkin  
Pat. Type : Mediwheel



Collection Time : 29-03-2024 09:48:20  
Receiving Time : 29-03-2024 09:49:31  
Reporting Time : 29-03-2024 14:10:10  
Publish Time : 29-03-2024 2:52 pm

Test Name	Result	Flag	Unit	Reference Range
<b>Biochemistry</b>				
Creatinine, Serum Method: Enzymatic	0.6		mg/dl	Machine Name: XL640 0.6-1.4
Uric Acid, Serum Method: Enzymatic	5.0		mg/dl	Machine Name: XL640 3.4-7.0
Blood Urea Nitrogen (BUN) Method: Calculated	7.4		mg/dl	Machine Name: XL640 07-21
Fasting Blood Glucose, Plasma Method: GOD-POD	115.7	H	mg/dl	Machine Name: XL640 70-110
<b>LIPID PROFILE, SERUM</b>				
Triglycerides (Enzymatic) Method: Spectrophotometry	106.0		mg/dl	Machine Name: XL640 Normal: <150 Borderline-high: 150-199 High risk: 200-499 Very high risk: >500
Cholesterol, Total (CHOD/PAP)	182.0		mg/dl	<200 No risk 200-239 Moderate risk >240 High risk
VLDL Cholesterol (Calculated)	21.2		mg/dl	0-30
HDL Cholesterol (Enzymatic)	47.0	L	mg/dl	<40 High Risk ; >60 No Risk



DR N N SINGH  
MD (PATHOLOGY)

Page 1 of 9

### Condition of Laboratory Testing & Reporting

(1) It is presumed that the test(s) performed are on the specimen(s) belonging to the patient named or identified and the verification of the particulars have been carried out by the patient or his/her representative at the point of generation of the said specimen(s) Sample(s). (2) Laboratory investigations are only tool to facilitate in arriving at diagnosis and should be clinically correlated. (3) Tests results are not valid for medico legal purposes. (4) Test requested might not be performed due to following Reason: (a) Specimen received is insufficient or inappropriate. (b) Haemolysed/Clotted/Spasms etc. (c) Incorrect specimen type for requested test. (d) Specimen quality is unsatisfactory. (e) There is a discrepancy between the label on the specimen container and the name on the test requisition form. (5) The Results of the Test May vary from lab and also from time to time for the same patient. (6) The results of a laboratory test are dependent on the quality of the sample as well as the assay technology. (7) In case of queries or unexpected test results please call at +91 9297862282, Email: lab@asarfi@gmail.com

24 HOUR EMERGENCY

© AHL/D/0066/4197/Jan'24

"KEEP THE REPORTS CAREFULLY AND BRING THEM ALONG DURING YOUR NEXT VISIT TO OUR HOSPITAL"



MC-5938

**FINAL REPORT**

Name : MRS. NISHU KUMARI  
Reg. No. : MAR24-80686  
Age / Sex : 34 Y 4 M 5 D / Female  
Doctor : Self-Walkin  
Pat. Type : Mediwheel



Collection Time : 29-03-2024 09:48:20  
Receiving Time : 29-03-2024 09:49:31  
Reporting Time : 29-03-2024 14:10:10  
Publish Time : 29-03-2024 2:52 pm

Test Name	Result	Flag	Unit	Reference Range
LDL Cholesterol (Calculated)	113.8	H	mg/dl	Optimum:<100 Above optimum:<130; Moderate risk:130-159; High risk:>160
Cholesterol Total : HDL Ratio (Calculated)	3.87		mg/dl	1.2-6.0
<b>GLYCOCYLATED HEMOGLOBIN (HbA1C), BLOOD</b>				
Method : HPLC / Nephelometry				Machine Name: BIO-RAD, D-10 / MISPA
HbA1C	5.8		%	4.4-6.2
Estimated average glucose (eAG)	119.76		mg/dl	

**Interpretation:**

HbA1c result is suggestive of at risk for Diabetes (Prediabetes)/ well controlled Diabetes in a known Diabetic.  
Note: Presence of Hemoglobin variants and/or conditions that affect red cell turnover must be considered, particularly when the HbA1C result does not correlate with the patient's blood glucose levels.

**FACTORS THAT INTERFERE WITH HbA1C | FACTORS THAT AFFECT INTERPRETATION | MEASUREMENT | OF HBA1C RESULTS |**

| Hemoglobin variants,elevated fetal | Any condition that shortens erythrocyte | hemoglobin (HbF) and chemically | survival or decreases mean erythrocyte | modified derivatives of hemoglobin | age (e.g.,recovery from acute blood loss, | (e.g. carbamylated Hb in patients | hemolytic anemia, HbSS, HbCC, and HbSC) | with renal failure) can affect the | will falsely lower HbA1c test results | accuracy of HbA1c measurements | regardless of the assay method used.Iron | deficiency anemia is associated with | higher HbA1c |



  
**DR N N SINGH**  
MD (PATHOLOGY)

Condition of Use: This report is for informational purposes only. It is not intended for medical or legal purposes. (1) It is presumed that the test(s) performed are on the specimen(s) (Sample(s)) belonging to the patient named or identified and the verification of the particulars have been carried out by the patient or his/her representative at the point of generation of the said specimen(s)/ Sample(s). (2) Laboratory investigations are only to facilitate in arriving at diagnosis and should be clinically correlated. (3) Tests results are not valid for medico-legal purposes. (4) Test requested might not be performed due to following Reason: (a) Specimen received is insufficient or inappropriate. (b) Hemolysed/cooled/spinnic etc. (c) Incorrect specimen type for requested test. (d) Specimen quality is unsatisfactory. (e) There is a discrepancy between the label on the specimen container and the Name on the test requisition form. (5) The Results of the Test May vary from lab and also from time to time for the same patient. (6) The results of a laboratory test are dependent on the quality of the sample as well as the assay technology. (7) In case of queries or unexpected test results please call at +91 9237862282, Email: lab@asarfi@gmail.com



# ASARFI HOSPITAL LABORATORY

(A Unit of Asarfi Hospital Ltd.)

Baramuri, Bishunpur Polytechnic, Dhanbad 828 130  
Ph. No : 7808368888, 9297862282, 9234681514



## FINAL REPORT

Name : MRS. NISHU KUMARI  
Reg. No. : MAR24-80686  
Age / Sex : 34 Y 4 M 6 D / Female  
Doctor : Self-Walkin  
Pat. Type : Mediwheel



Collection Time : 29-03-2024 09:48:20  
Receiving Time : 29-03-2024 09:49:32  
Reporting Time : 29-03-2024 18:19:13  
Publish Time : 30-03-2024 1:17 pm

Test Name	Result	Flag	Unit	Reference Range
Glucose, PP Method: GOD-POD	119.2		mg/dl	70-140

Note: Additional tests available for Diabetic control are Glycated Hemoglobin (HbA1c), Fructosamine



DR N N SINGH  
MD (PATHOLOGY)

### Condition of Laboratory Testing & Reporting

(1) It is presumed that the test(s) performed are on the specimen(s) / Sample(s) belonging to the patient named or identified and the verification of the particulars have been carried out by the patient or his/her representative at the point of generation of the said specimen(s) / Sample(s). (2) Laboratory investigations are only test to facilitate in arriving at diagnosis and should be clinically correlated. (3) Tests results are not valid for medico-legal purposes. (4) Test requested might not be performed due to following Reason: (a) Specimen received is insufficient or inappropriate. (b) Hemolyzed/contaminated/serum, etc. (5) Incorrect specimen type for requested test. (c) Specimen quality is unsatisfactory. (d) There is a discrepancy between the label on the specimen container and the name on the test requisition form. (5) The Results of the Test May vary from lab and also from time to time for the same patient. (6) The results of a laboratory test are dependent on the quality of the sample as well as the assay technology. (7) In case of queries or unexpected test results please call at +91 9297862282, Email-lab@asarfihospital@gmail.com

**24 HOUR EMERGENCY**

© AHL/D/0066-4197/Jan/24

"KEEP THE REPORTS CAREFULLY AND BRING THEM ALONG DURING YOUR NEXT VISIT TO OUR HOSPITAL"



**FINAL REPORT**

Name : MRS. NISHU KUMARI  
Reg. No. : MAR24-80686  
Age / Sex : 34 Y 4 M 5 D / Female  
Doctor : Self-Walkin  
Pat. Type : Mediwheel



Collection Time : 29-03-2024 09:48:20  
Receiving Time : 29-03-2024 09:49:31  
Reporting Time : 29-03-2024 14:10:10  
Publish Time : 29-03-2024 2:52 pm

Test Name	Result	Flag	Unit	Reference Range
<b>Liver Function Test (LFT)</b>				
Method: Spectrophotometry			Machine Name: XL-640	
Bilirubin Total (Diazo)	0.7		mg/dl	0.3-1.2
Bilirubin Direct (Diazo)	0.3	H	mg/dl	0.00-0.2
Bilirubin Indirect (Calculated)	0.4		mg/dl	0.00-1.0
SGPT (IFCC without PDP)	19.0		U/L	7-50
SGOT (IFCC without PDP)	26.0		U/L	5-45
Alkaline Phosphate (PNP AMP Kinetic)	255.0		U/L	70-306
GGT (Enzymatic)	27.0		U/L	0-55
Protein Total (Biuret)	8.0		g/dl	6.4-8.3
Albumin (BCG)	4.5		g/dl	3.5-5.2
Globulin (Calculated)	3.5		g/dl	2.3-3.5
A : G Ratio (Calculated)	1.29			0.8-2.0



  
DR N N SINGH  
MD (PATHOLOGY)

Page 3 of 9

Conditions of Laboratory Testing & Reporting

(1) It is presumed that the test(s) performed are on the specimen(s) / Sample(s) belonging to the patient named or identified and the verification of the particulars have been carried out by the patient or his/her representative at the point of generation of the said specimen(s) / Sample(s). (2) Laboratory investigations are only tool to facilitate in arriving at diagnosis and should be clinically correlated. (3) Tests results are not valid for medico-legal purposes. (4) Test requested might not be performed due to following Reason: (a) Specimen received is insufficient or inappropriate. (b) Hemolyzed/Clotted/Specimen etc. (c) Incorrect specimen type for requested test. (d) Specimen quality is unsatisfactory. (e) There is a discrepancy between the label on the specimen container and the Name on the test requisition form. (5) The Results of the Test May vary from lab and also from time to time for the same patient. (6) The results of a laboratory test are dependent on the quality of the sample as well as the assay technology. (7) In case of queries or unexpected test results please call at +91 9297962282, Email: lab@asarfi@gmail.com

**24 HOUR EMERGENCY**

© AHL/D/0066/4197/Jan/24

"KEEP THE REPORTS CAREFULLY AND BRING THEM ALONG DURING YOUR NEXT VISIT TO OUR HOSPITAL"



**FINAL REPORT**

Name : MRS. NISHU KUMARI  
Reg. No. : MAR24-80686  
Age / Sex : 34 Y 4 M 5 D / Female  
Doctor : Self-Walkin  
Pat. Type : Mediwheel



Collection Time : 29-03-2024 09:48:20  
Receiving Time : 29-03-2024 09:49:31  
Reporting Time : 29-03-2024 14:10:10  
Publish Time : 29-03-2024 2:52 pm

Test Name	Result	Flag	Unit	Reference Range
<b>Clinical Pathology</b>				



  
**DR N N SINGH**  
MD (PATHOLOGY)

\*This Document is not valid for Medico-Legal purposes.

Page 4 of 9

**Condition of Laboratory Testing & Reporting**

(1) It is presumed that the test(s) performed are on the specimen(s) / Sample(s) belonging to the patient named or identified and the verification of the particulars have been carried out by the patient or his/her representative at the point of generation of the said specimen(s)/ Sample(s). (2) Laboratory investigations are only test to facilitate in arriving at diagnosis and should be clinically correlated. (3) Tests results are not valid for medico-legal purposes. (4) Test requested might not be performed due to following Reason: (a) Specimen received is insufficient or inappropriate (haemolysed/clotted/spenic, etc.) (b) incorrect specimen type for requested test. (c) specimen quality is unsatisfactory. (d) There is a discrepancy between the label on the specimen container and the name on the test requisition form. (5) The Results of the Test May vary from lab to lab and also from time to time for the same patient. (6) The results of a laboratory test are dependent on the quality of the sample as well as the assay technology. (7) In case of queries or unexpected test results please call at +91 9297892282, Email: labasarf@gmail.com

**24 HOUR EMERGENCY**

© AHL/D/0066/4197/Jan24

"KEEP THE REPORTS CAREFULLY AND BRING THEM ALONG DURING YOUR NEXT VISIT TO OUR HOSPITAL"



**FINAL REPORT**

Name : MRS. NISHU KUMARI  
Reg. No. : MAR24-80686  
Age / Sex : 34 Y 4 M 5 D / Female  
Doctor : Self-Walkin  
Pat. Type : Mediwheel



Collection Time : 29-03-2024 09:48:20  
Receiving Time : 29-03-2024 09:49:31  
Reporting Time : 29-03-2024 14:10:10  
Publish Time : 29-03-2024 2:52 pm

Test Name	Result	Flag	Unit	Reference Range
<b>Routine Urine Examination; Urine</b>				
Method : Microscopic				Machine Name: Microscope
Leukocytes	TRACE			
Appearance	HAZY	.		
Colour	STRAW	.		
Volume	15		ml.	
Protiens	NEGATIVE	.		
Glucose	NEGATIVE	.		
PH	6.0	.		
Specific Gravity	1.025	.		
Bilirubin	NEGATIVE	.		
Ketone Bodies	NEGATIVE	.		
Bile Salts	XX	.		
Bile Pigments	XX	.		
Nitrite	NEGATIVE	.		
Pus Cells	3-4		/hpf.	
Epithelial Cells	5-6		/hpf.	
R.B.C.	1-2		/hpf.	
Casts	NOT SEEN		/hpf.	



  
DR N N SINGH  
MD (PATHOLOGY)

Page 5 of 9

\*This Document is not valid for Medico-Legal purposes.

**Consent of Laboratory Testing & Reporting**

(1) It is presumed that the test(s) performed are on the specimen(s) /Sample(s) belonging to the patient named or identified and the verification of the particulars have been carried out by the patient or his/her representative at the point of generation of the said specimen(s)/ Sample(s); (2) Laboratory investigations are only tool to facilitate in arriving at diagnosis and should be clinically correlated. (3) Tests results are not valid for medico-legal purposes. (4) Test requested might not be performed due to following Reason: (a) Specimen received is insufficient or inappropriate (b) haemolysed/coloured/lyemic etc; (c) incorrect specimen type for requested test. (d) specimen quality is unsatisfactory. (5) There is a discrepancy between the label on the specimen container and the name on the test requisition form; (5) The Results of the Test May vary from lab and also from time to time for the same patient. (6) The results of a laboratory test are dependent on the quality of the sample as well as the assay technology. (7) In case of queries or unexpected test results please call at +91 9297862282, Email: labasarfi@gmail.com

**24 HOUR EMERGENCY**

© AHL/D/0086/4187/Jan/24

"KEEP THE REPORTS CAREFULLY AND BRING THEM ALONG DURING YOUR NEXT VISIT TO OUR HOSPITAL"





**FINAL REPORT**

Name : MRS. NISHU KUMARI  
Reg. No. : MAR24-80686  
Age / Sex : 34 Y 4 M 5 D / Female  
Doctor : Self-Walkin  
Pat. Type : Mediwheel



Collection Time : 29-03-2024 09:48:20  
Receiving Time : 29-03-2024 09:49:31  
Reporting Time : 29-03-2024 14:10:10  
Publish Time : 29-03-2024 2:52 pm

Test Name	Result	Flag	Unit	Reference Range
Crystals	NOT SEEN		/hpf.	
others	NOT SEEN			
<b>Protein:Creatinine Ratio; Urine</b>				
Method : Immunoturbidimetry, Spectrophotome				
Protein	86.0		mg/L	
Creatinine	109.53		mg/dl	
PCR	0.79		mg/g	0-0.5



  
DR N N SINGH  
MD (PATHOLOGY)

Page 6 of 9

\*This Document is not valid for Medico-Legal purposes.

**Condition of Laboratory Testing & Reporting**

(1) It is presumed that the test(s) performed are on the specimen(s) / Sample(s) belonging to the patient named or identified and the verification of the particulars have been carried out by the patient or his/her representative at the time of generation of the said specimen(s) / Sample(s). (2) Laboratory investigations are only tool to facilitate in arriving at diagnosis and should be clinically correlated. (3) Tests results are not valid for medico-legal purposes. (4) Test requested might not be performed due to following Reason: (a) specimen received is insufficient or inappropriate. (b) Hemolysed/Clotted/Serum etc. (c) Wronged specimen type for requested test. (d) Specimen quality is unsatisfactory. (5) There is a discrepancy between the label on the specimen container and the Name on the test requisition form. (6) The Results of the Test May vary from lab and also from time to time for the same patient. (7) The results of a laboratory test are dependent on the quality of the sample as well as the assay technology. (8) In case of queries or unexpected test results please call at +91 9227962282, Email: lab@asarfi@gmail.com

**24 HOUR EMERGENCY**

© AHL/D/0066/4197/Jan/24

"KEEP THE REPORTS CAREFULLY AND BRING THEM ALONG DURING YOUR NEXT VISIT TO OUR HOSPITAL"



# ASARFI HOSPITAL LABORATORY

(A Unit of Asarfi Hospital Ltd.)

Baramui, Bishunpur Polytechnic, Dhanbad 826 130  
Ph. No : 7808368889, 7808368882, 9234681514



## FINAL REPORT

Name : MRS. NISHU KUMARI  
 Reg. No. : MAR24-80686  
 Age / Sex : 34 Y 4 M 0 D / Female  
 Doctor : Self-Walkin  
 Pat. Type : Mediwheel



Collection Time : 29-03-2024 09:48:20  
 Receiving Time : 29-03-2024 09:49:31  
 Reporting Time : 31-03-2024 11:57:30  
 Publish Time : 01-04-2024 10:26 am

Test Name	Result	Flag	Unit	Reference Range
-----------	--------	------	------	-----------------

### Microbiology

#### Culture & Sensitivity (Urine)

Method : vitek 2 compact

Machine Name: vitek 2 compact

Organism Isolated

NO GROWTH OF ANY ORGANISM

#### Note:

In view of developing antibiotics resistance in india. It is advisalbe to use anitbiotics belonging to Group B & C only if the patient is resistant to antibiotics.

\* Insturment used Bact/Alert 3D 60 & vitek 2 compact.



DR N N SINGH  
MD (PATHOLOGY)

#### Condition of Laboratory Testing & Reporting

(1) It is presumed that the tests performed are on the specimen(s) (Sample(s) belonging to the patient named or identified and the verification of the particulars have been carried out by the patient or his/her representative. (2) The results of the tests are for information only and should be clinically correlated. (3) Laboratory investigations are only tool to facilitate in arriving at diagnosis and should be clinically correlated. (4) Test results are not valid for medico legal purposes. (5) Test requested might not be performed due to following Reason: (a) Specimen received is insufficient or inappropriate. (b) Hemolysed/clotted/spicic etc. (c) Incorrect specimen type for requested test. (d) Specimen quality is unsatisfactory. (e) There is a discrepancy between the label on the specimen container and the Name on the test requisition form. (6) The Results of the Test May vary from lab and also from time to time for the same patient. (7) The results of a laboratory test are dependent on the quality of the sample as well as the assay technology. (8) In case of queries or unexpected test results please call at +91 9207862282, Email-labasarfi@gmail.com

24 HOUR EMERGENCY

© AHL/D/0066/4197/Jan/24

"KEEP THE REPORTS CAREFULLY AND BRING THEM ALONG DURING YOUR NEXT VISIT TO OUR HOSPITAL"



# ASARFI HOSPITAL LABORATORY

(A Unit of Asarfi Hospital Ltd)

Baramuri, Bishunpur Polytechnic, Dhanbad 828 130

Ph. No. : 7808368888, 9297862282, 9234681514



## FINAL REPORT

Name : MRS. NISHU KUMARI  
 Reg. No. : MAR24-80686  
 Age / Sex : 34 Y 4 M 5 D / Female  
 Doctor : Self-Walkin  
 Pat. Type : Mediwheel



Collection Time : 29-03-2024 09:48:20  
 Receiving Time : 29-03-2024 09:49:31  
 Reporting Time : 29-03-2024 14:10:10  
 Publish Time : 29-03-2024 2:52 pm

Test Name	Result	Flag	Unit	Reference Range
-----------	--------	------	------	-----------------

### Haematology

#### BLOOD GROUP, ABO & RH TYPING

Method : Agglutination

ABO GROUP	O	.		0-0
RH TYPING	POSITIVE	.		0-0

#### ESR (Erythrocyte Sedimentation Rate)

Method : Westergren

ESR	24	H	mm/hr	0-10
-----	----	---	-------	------

Machine Name: VES-MATIC 20



DR N N SINGH  
 MD (PATHOLOGY)

\*This Document is not valid for Medico-legal purposes.

Condition of Laboratory Testing & Reporting

(1) It is presumed that the test(s) performed are on the specimen(s) / Sample(s) belonging to the patient named or identified and the verification of the particulars have been carried out by the patient or his/her representative at the point of generation of the said specimen(s)/ Sample(s). (2) Laboratory investigations are only test to facilitate in arriving at diagnosis and should be clinically correlated. (3) Tests results are not valid for medico-legal purposes. (4) Test requested might not be performed due to following Reason: (a) Specimen received is insufficient or inappropriate. (b) Hemolyzed/cultured/spoiled etc. (c) Incorrect specimen type for requested test. (d) Specimen quality is unsatisfactory. (e) There is a discrepancy between the label on the specimen container and the Name on the test requisition form. (5) The Results of the Test May vary from lab to lab and also from time to time for the same patient. (6) The results of a laboratory test are dependent on the quality of the sample as well as the assay technology. (7) In case of queries or unexpected test results please call at +91 9297862282, Email: lab@asarfi@gmail.com

24 HOUR EMERGENCY

"KEEP THE REPORTS CAREFULLY AND BRING THEM ALONG DURING YOUR NEXT VISIT TO OUR HOSPITAL"



# ASARFI HOSPITAL LABORATORY

(A Unit of Asarfi Hospital Ltd.)

Baramuni, Bishunpur Polytechnic, Dhanbad 828 130

Ph. No : 7808368888, 9234681514, 9234681514



## FINAL REPORT

Name : MRS. NISHU KUMARI  
 Reg. No. : MAR24-80686  
 Age / Sex : 34 Y 4 M 5 D / Female  
 Doctor : Self-Walkin  
 Pat. Type : Mediwheel



Collection Time : 29-03-2024 09:48:20  
 Receiving Time : 29-03-2024 09:49:31  
 Reporting Time : 29-03-2024 14:10:10  
 Publish Time : 29-03-2024 2:52 pm

Test Name	Result	Flag	Unit	Reference Range
<b>Nature of Material:</b> EDTA Blood Sample				
<b>Complete Blood Count (CBC)</b>				
Method : Electronical Impedence		Machine Name: Sysmex 6 part		
Hemoglobin (Photometry)	11.3	L	g/dl	13-18
PCV (Calculated)	35.9	L	%	40-50
MCH (Calculated)	27.4		Pg	27-31
MCHC (Calculated)	31.5		g/dl	31.5-35.5
Red Cell Distribution Width (RDW) (Electrical Impedence)	14.1	H	%	11.6-14
Total Leukocyte Count (TLC) (Electrical Impedence)	8,100		/cu-mm	4000-11000
RBC Count (Electrical Impedence)	4.12	L	million/mm3	4.5-5.5
Mean Corpuscular Volume (MCV) (Electrical Impedence)	87.1		fl	83-101
Platelet Count (Electrical Impedence)	3.01		lakhs/cumm	1.5-4.5
Neutrophils (VCS Technology)	57		%	55-75
Lymphocytes (VCS Technology)	30		%	15-30
Eosinophils (VCS Technology)	09	H	%	1-6
Monocytes (VCS Technology)	04		%	2-10
Basophils (VCS Technology)	00		%	0-1



DR N N SINGH  
 MD (PATHOLOGY)

### Condition of Laboratory Testing & Reporting

(1) It is presumed that the test(s) performed are on the specimen(s) / Sample(s) belonging to the patient named or identified and the verification of the particulars have been carried out by the patient or his/her representative at the point of generation of the said specimen(s) / Sample(s). (2) Laboratory investigations are only test to facilitate in arriving at diagnosis and should be clinically correlated. (3) Test results are not valid for medico-legal purposes. (4) Test requested might not be performed due to following Reason: (a) Specimen received is insufficient or inappropriate. (b) Analytical/technical/Specimen etc. (c) Incorrect specimen type for requested test. (d) Specimen quality is unsatisfactory. (e) There is a discrepancy between the label on the specimen container and the Name on the test requisition form. (5) The Results of the Test May vary from lab and also from time to time for the same patient. (6) The results of a laboratory test are dependent on the quality of the sample as well as the assay technology. (7) In case of queries or unexpected test results please call at +91 9237962282, Email: asarfi@gmail.com

24 HOUR EMERGENCY

"KEEP THE REPORTS CAREFULLY AND BRING THEM ALONG DURING YOUR NEXT VISIT TO OUR HOSPITAL"



# ASARFI HOSPITAL LABORATORY

(A Unit of Asarfi Hospital Ltd.)

Baramuri, Bishunpur Polytechnic, Dhanbad 828 130

Ph. No : 7808368888, 9252552282, 9234681514



MC-6938

## FINAL REPORT

Name : MRS. NISHU KUMARI  
 Reg. No. : MAR24-80686  
 Age / Sex : 34 Y 4 M 5 D / Female  
 Doctor : Self-Walkin  
 Pat. Type : Mediwheel



Collection Time : 29-03-2024 09:48:20  
 Receiving Time : 29-03-2024 09:49:31  
 Reporting Time : 29-03-2024 14:10:10  
 Publish Time : 29-03-2024 2:52 pm

Test Name	Result	Flag	Unit	Reference Range
-----------	--------	------	------	-----------------

### Immunology and Serology

#### THYROID PROFILE, TOTAL, SERUM

Method : ECLIA

Test Name	Result	Flag	Unit	Reference Range	Machine Name
T3, Total	1.60		ng/ml	0.8-2.0	Vitros EI
T4, Total	7.76		µg/dL	5.10-14.10	
TSH (Ultrasensitive)	5.20	H	mIU/mL	0.27-4.2	

#### Interpretation:

- TSH levels are subject to circadian variation, reaching peak levels between 2 - 4 a.m. and at a minimum between 6-10 pm. The variation is of the order of 50%. Hence time of the day has influence on the measured serum TSH concentrations.
- Alteration in concentration of Thyroid hormone binding protein can profoundly affect Total T3 and/or Total T4 levels especially in pregnancy and in patients on steroid therapy.
- Unbound fraction (Free T4 / Free T3) of thyroid hormone is biologically active form and correlate more closely with clinical status of the patient than total T4/T3 concentration
- Values <0.03 uIU/mL need to be clinically correlated due to presence of a rare TSH variant in some individuals.



DR N N SINGH  
 MD (PATHOLOGY)

Page 9 of 9

This document is not valid for medico-legal purposes.

Condition of Laboratory Testing & Reporting  
 (1) It is presumed that the test(s) performed are on the specimen(s) / Sample(s) belonging to the patient named or identified and the verification of the particulars have been carried out by the patient or his/her representative at the point of generation of the said specimen(s) / Sample(s). (2) Laboratory investigations are only to facilitate in arriving at diagnosis and should be clinically correlated. (3) Tests results are not valid for medico-legal purposes. (4) Test requested might not be performed due to following Reason: (a) Specimen received is insufficient or inappropriate. (haemolyzed/clotted/serum etc.) (b) Incorrect specimen type for requested test. (c) Specimen quality is unsatisfactory. (d) There is a discrepancy between the label on the specimen container and the Name on the test requisition form. (5) The Results of the Test May vary from lab and also from time to time for the same patient. (6) The results of a laboratory test are dependent on the quality of the sample as well as the assay technology. (7) In case of queries or unexpected test results please call at +91 9297822922, Email: lab@asarfi@gmail.com

24 HOUR EMERGENCY

© AHL/D/00664197/Jan/24

"KEEP THE REPORTS CAREFULLY AND BRING THEM ALONG DURING YOUR NEXT VISIT TO OUR HOSPITAL"

# नयनश्री नेत्रालय

PHC

(A Unit of Asarfi Hospital Limited)

Baramuri, Bishunpur Polytechnic, Dhanbad - 828 130 (Jharkhand)  
7707013096, 7808368888 | www.asarfihospital.com, info@asarfihospital.com

## PRESCRIPTION FOR GLASS

Reg No. 80686

Date: 29/03/24

Name: Mrs. NISHU KUMARI

Age: 34y Gender: M  F

	RIGHT EYE				LEFT EYE			
	D SPH	D CYL	AXIS	VISION	D SPH	D CYL	AXIS	VISION
FOR DISTANCE VISION								
ADD FOR NEAR VISION								

Lens : White / Photo Chromic / Tinted/ Kryptok / Executive / Bifocal / CR 39

P.D/- m.m. For DV

m.m. For NV

Remarks : Constant use/ Distance use / near use

Refractionist

AHL/D/079/13/October/23



C/O → Headache  
1 year.

No history of ocular or  
head trauma.

V.A. < 6/6  
6/6 = out glass N.V. < N6  
N6

eyelid → ~~flat~~  
conjunctiva → clear  
sclera → clear  
ac → normal  
lens → clear

A Adv  
use blue coat glasses.

↳ Barker