

Consultant Physician Clinic

Patient Name:- *Kanhar Bhardwaj*

Age / Sex :- *8yrs / male*

Chief Complaints:-

- *Pharyngitis*

- *no dyspnea*

OPR NO:

Date: *29/3/24*

Weight:- *67.9kg*

Height:- *164cm*

BMI:- *25.2*

Nutritional assessment:-

- Obese
- Well nourished
- Mild-moderate nourished
- Severely mal-nourished

Drug / Food Allergy:-

Past History :-

- *no*

Family History:-

Systemic Examination:-

- *RR 18*  
*100*

Pulse:- *69/min*

BP:- *110/70*

SpO2:- *100%*

Provisional Diagnosis:

## SHALBY HOSPITAL, SURAT

Near Navyug College, Rander Road, Adajan, Surat. Gujarat, India. | Ph.: 0261-7190000 | Email : info.surat@shalby.org

## SHALBY LIMITED

Regd. Office: Opp. Karnavati Club, S. G. Road, Ahmedabad - 380 015, Gujarat, India.

Corp. Office: B-301 & 302, Mondeal Heights, Opp. Karnavati Club, S. G. Road, Ahmedabad - 380 015, Gujarat, India

Tel: 079 40203000 | Fax: 079 40203109 | info.sg@shalby.org | www.shalby.org

CIN: L85110GJ2004PLC044667

Investigation :-

Polio  
Gilbert syndrome  
VDP-AT → ...  
Cardiologist's opinion

→

Treatment and further advices:-  
(Write in Capital Letters)

Rx

→ → no any TB symptoms

Follow Up Date:- \_\_\_\_\_

બધી દવાઓ ડોક્ટરને બતાવીને લેવી.

Incase of emergency Please report to Emergency Department of Hospital OR Call:- 0261-7190000 / 9512660096

**Numeric Rating Scale**



**Wong-Baker FACES® Pain Rating Scale**

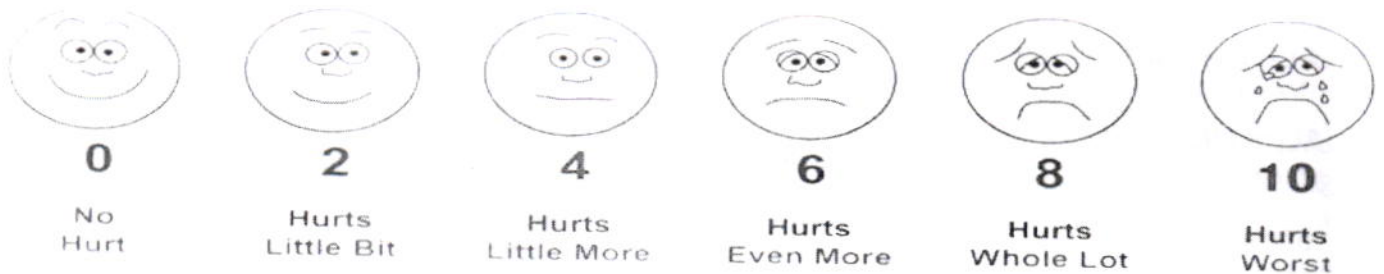

Patient ID:	SUR00003543	Patient Name:	KESHAV BHARDWAJ
Age:	36 Years	Sex:	M
Accession Number:	3543 MHC	Modality:	DX
Referring Physician:	DR.SHALBY	Study:	CHEST PA
Study Date:	29-Mar-2024		

**CHEST X-RAY (PA)**

Both lung fields appear normal.

No evidence of consolidation or cavitation is seen.

Both costo-phrenic angles appear clear.

Cardiac size is within normal limits.

Both domes of diaphragm appear normal.

Bony thoracic cage and soft tissue shadow appear normal.

**IMPRESSION:**

- No significant abnormality seen.

Thanks for referral.



**DR. ASHUTOSH GANDHI**

DMRD (Radiodiagnosis)

G-14916

**SHALBY HOSPITAL, SURAT**

Near Navyug College, Rander Road, Adajan, Surat. Gujarat, India. | Ph.: 0261-7190000 | Email : info.surat@shalby.org

**SHALBY LIMITED**

Regd. Office: Opp. Karnavati Club, S. G. Road, Ahmedabad - 380 015, Gujarat, India.  
Corp. Office: B-301 & 302, Mondeal Heights, Opp. Karnavati Club, S. G. Road, Ahmedabad - 380 015, Gujarat, India  
Tel: 079 40203000 | Fax: 079 40203109 | info.sg@shalby.org | www.shalby.org  
CIN: L85110GJ2004PLC044667

DR. RUJUTA SHELAT

Consultant Ophthalmologis

Reg. No.:- G-48712

Name :-

Keshav Bhardwaj

Date:-

20/03/24.

Chief Complaints:-

Routine Eye check up

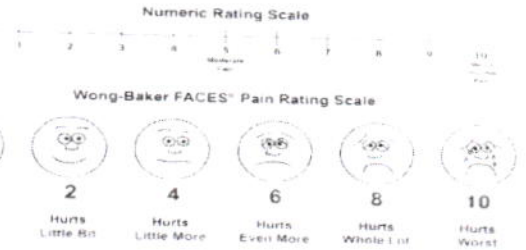

Pain Assessment:-

Past History:-

Family History:-

Allergy:-

No drugs Allergy

Personal History:- **Habits**:- Alcohol:- Y/N Tobacco: Y/N Smoking: Y/N Regular Exercise: Y/N

General Examination:-

BP:- Pulse:- Temp:-

Systemic Examination:-

HT:- WT:-

Visual Acuity:-

FC 2metr  
6/6p

PH Vision:-

FC 2metr  
6/6

NCT 18  
18

ON Examination

Ant. Segmenet

ST ± 0.00  
+ 1.00 D

6/6 NB  
Both Eye

WNV

**SHALBY HOSPITAL, SURAT**

Near Navyug College, Rander Road, Adajan, Surat. Gujarat, India. | Ph.: 0261-7190000 | Email : info.surat@shalby.org

**SHALBY LIMITED**

Regd. Office: Opp. Karnavati Club, S. G. Road, Ahmedabad - 380 015, Gujarat, India.  
Corp. Office: B-301 & 302, Mondeal Heights, Opp. Karnavati Club, S. G. Road, Ahmedabad - 380 015, Gujarat, India  
Tel: 079 40203000 | Fax: 079 40203109 | info.sg@shalby.org | www.shalby.org  
CIN: L85110GJ2004PLC044667

NAME  
MAR 30 2023 12:31

D=10  
R>

	SPH	CYL	AX
+	8.00	+2.50	41
+	8.25	+3.00	40
+	8.25	+2.75	48

L>

	SPH	CYL	AX
+	0.75	+0.25	75
+	1.00	+0.75	54
+	1.25	+0.25	81

D= 47  
 irandSeiko.com  
 IR-3300K S/N:76BB0963

Anterior Chamber

Rt. EYE

Lt. EYE

Investigation:-

Blood Vessel:-

Background:-

Macula:-

Diagnosis:-

① Refractive Amblyopia  
 ② Hypermetropia

Treatment:-

1) Glasses  
 2) Repressor lens and BTK

Nutritional Assessment:-

Preventive Care & Counsellings:-

Follow Up ON:-

2 months / 501

Signature of the Consultant

n



Pre - op

Post - op

Health Check-up

Date : 20/3/20

Patient Reg. No. : \_\_\_\_\_

Patient Name : Keshav Bhaadani Age / Sex : 36/M

Address : 280014

Complaints : NAD.

Pain : \_\_\_\_\_

Bleeding gums : \_\_\_\_\_

Swelling : \_\_\_\_\_

Sensitivity : \_\_\_\_\_

Pus Discharge : \_\_\_\_\_

Medical History : NAD.

Hypertension : \_\_\_\_\_ DM \_\_\_\_\_ Acidity  Pregnancy : \_\_\_\_\_

Bleeding Disorders : \_\_\_\_\_ Asthma : \_\_\_\_\_ Allergy : \_\_\_\_\_

Past Surgical Intervention : \_\_\_\_\_

Any Medication : \_\_\_\_\_

On Examination :

Abscess : \_\_\_\_\_ Food lodgement : \_\_\_\_\_

Periodontitis : \_\_\_\_\_ Gingivitis : \_\_\_\_\_

Missing Teeth : \_\_\_\_\_ Mobility : \_\_\_\_\_

Treatment Advised :

Scaling : Sittings 1  2  3  Deep  Perio Surgery : \_\_\_\_\_

Restoration : \_\_\_\_\_ Class V Fillings : \_\_\_\_\_

RCT : \_\_\_\_\_ Extraction : \_\_\_\_\_

Dentures : \_\_\_\_\_ Partial Denture : \_\_\_\_\_

Implants : \_\_\_\_\_ Crown & Bridge Present : \_\_\_\_\_

Crown / Bridge Replacement :		
Advised Crown / Bridge :		
Advised X - Ray / O.P.G. :		

**Some Golden Rules :**

1. Brush your teeth twice a day.
2. Floss your teeth daily.
3. Gargle forcefully after each meal.
4. Visit your dentist twice a year.
5. Any dental treatment should be performed in a well maintained.

hygienic setup using "autoclaved" instruments & "sterilized pouch" facility.

After knee replacement any treatment should be done under "Antibiotic Coverage"

**Dr. Darshini V. Shah**  
(Consultant Dental Surgeon)

SHALBY HOSPITAL  
NR. NAVYUG COLLAGE, RANER ROAD  
SURAT

Station  
Telephone:

## EXERCISE STRESS TEST REPORT

Patient Name: KESHAV BHARDWAJ ,  
Patient ID: 23642  
Height:  
Weight:

DOB: 09.09.1987  
Age: 36yrs  
Gender: Male  
Race: Asian

Study Date: 29.03.2024  
Test Type: --  
Protocol: BRUCE

Referring Physician: --  
Attending Physician: --  
Technician: --

Medications:  
--

Medical History:  
--

Reason for Exercise Test:  
--

### Exercise Test Summary

Phase Name	Stage Name	Time in Stage	Speed (km/h)	Grade (%)	HR (bpm)	BP (mmHg)	Comment
PRETEST	SUPINE	00:35	0.00	0.00	92	110/80	
	STANDING	00:10	0.00	0.00	79		
	WARM-UP	00:26	0.00	0.00	90		
EXERCISE	STAGE 1	03:00	2.70	10.00	118	110/80	✓
	STAGE 2	03:00	4.00	12.00	137	120/80	
	STAGE 3	02:07	5.40	14.00	162	150/80	✓
RECOVERY		04:28	0.00	0.00	99	130/80	

The patient exercised according to the BRUCE for 8:06 min:s, achieving a work level of Max. METS: 10.00. The resting heart rate of 92 bpm rose to a maximal heart rate of 164 bpm. This value represents 89 % of the maximal, age-predicted heart rate. The resting blood pressure of 110/80 mmHg, rose to a maximum blood pressure of 150/80 mmHg. The exercise test was stopped due to Target heart rate achieved.

### Interpretation

Summary: Resting ECG: normal.  
Functional Capacity: normal.  
HR Response to Exercise: appropriate.  
BP Response to Exercise: normal resting BP - appropriate response.  
Chest Pain: none.  
Arrhythmias: none.  
ST Changes: none.  
Overall impression: Normal stress test.

### Conclusions

TMT IS NEGATIVE FOR INDUCIBLE ISCHEMIA

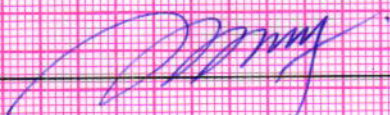
Physician  Technician \_\_\_\_\_



KESHAV BHARDWAJ,

Patient ID 23642

29.03.2024

11:36:25

Male

36yrs Asian

Meds:

Test Reason:

Medical History:

Ref. MD: Ordering MD:

Technician: Test Type:

Comment:

BRUCE: Total Exercise Time 08:06

Max HR: 164 bpm 89% of max predicted 184 bpm HR at rest: 92

Max BP: 150/80 mmHg BP at rest: 110/80 Max RPP: 24300 mmHg\*bpm

Maximum Workload: 10.00 METS

Max. ST: -1.30 mm, 0.00 mV/s in H; EXERCISE STAGE 3 07:00

ST/HR index: 1.52  $\mu$ V/bpm**Reasons for Termination:** Target heart rate achieved**Summary:** Resting ECG: normal. Functional Capacity: normal. HR Response to Exercise: appropriate. BP Response to Exercise: normal resting BP - appropriate response. Chest Pain: none. Arrhythmias: none. ST Changes: none. Overall impression: Normal stress test.**Conclusion:** TMT IS NEGATIVE FOR INDUCIBLE ISCHEMIA

Location Number: \* 0 \*

Phase Name	Stage Name	Time in Stage	Speed (km/h)	Grade (%)	Workload (METS)	HR (bpm)	BP (mmHg)	RPP (mmHg*bpm)	VE (/min)	ST Level (II mm)	Comment
PRETEST	SUPINE	00:35	0.00	0.00	1.0	92	110/80	10120	0	--	
	STANDING	00:10	0.00	0.00	1.0	79			0	1.05	
	WARM-UP	00:26	0.00	0.00	1.0	90			0	0.80	
EXERCISE	STAGE 1	03:00	2.70	10.00	4.6	118	110/80	12980	0	0.10	
	STAGE 2	03:00	4.00	12.00	7.0	137	120/80	16440	0	-1.00	
	STAGE 3	02:07	5.40	14.00	10.0	162	150/80	24300	0	-0.90	
	RECOVERY	04:28	0.00	0.00	1.0	99	130/80	12870	0	0.10	

KESHAV BHARDWAJ,  
Patient ID- 23642  
29.03.2024  
11:37:12

80 bpm  
110/80 mmHg

12-Lead Report  
PRETEST  
STANDING  
00:42

BRUCE  
0.0 km/h  
0.0 %

SHALBY HOSPITAL

Measured at 60ms Post J (10mm/mV)  
Auto Points

Lead	ST(mm)	Lead	ST(mm)
I	0.15	V1	0.30
II	1.05	V2	0.85
III	0.85	V3	1.75
aVR	-0.60	V4	1.15
aVL	-0.30	V5	0.75
aVF	1.00	V6	0.60



KESHAV BHARDWAJ,  
Patient ID 23642  
29.03.2024  
11:40:27

118 bpm

12-Lead Report  
EXERCISE  
STAGE 1  
02:50

BRUCE  
2.7 km/h  
10.0 %

SHALBY HOSPITAL

Measured at 60ms Post J (10mm/mV)  
Auto Points

Lead	ST(mm)	Lead	ST(mm)
I	0.15	V1	0.65
II	0.20	V2	1.30
III	0.05	V3	1.90
aVR	-0.20	V4	1.05
aVL	0.00	V5	0.45
aVF	0.10	V6	0.20

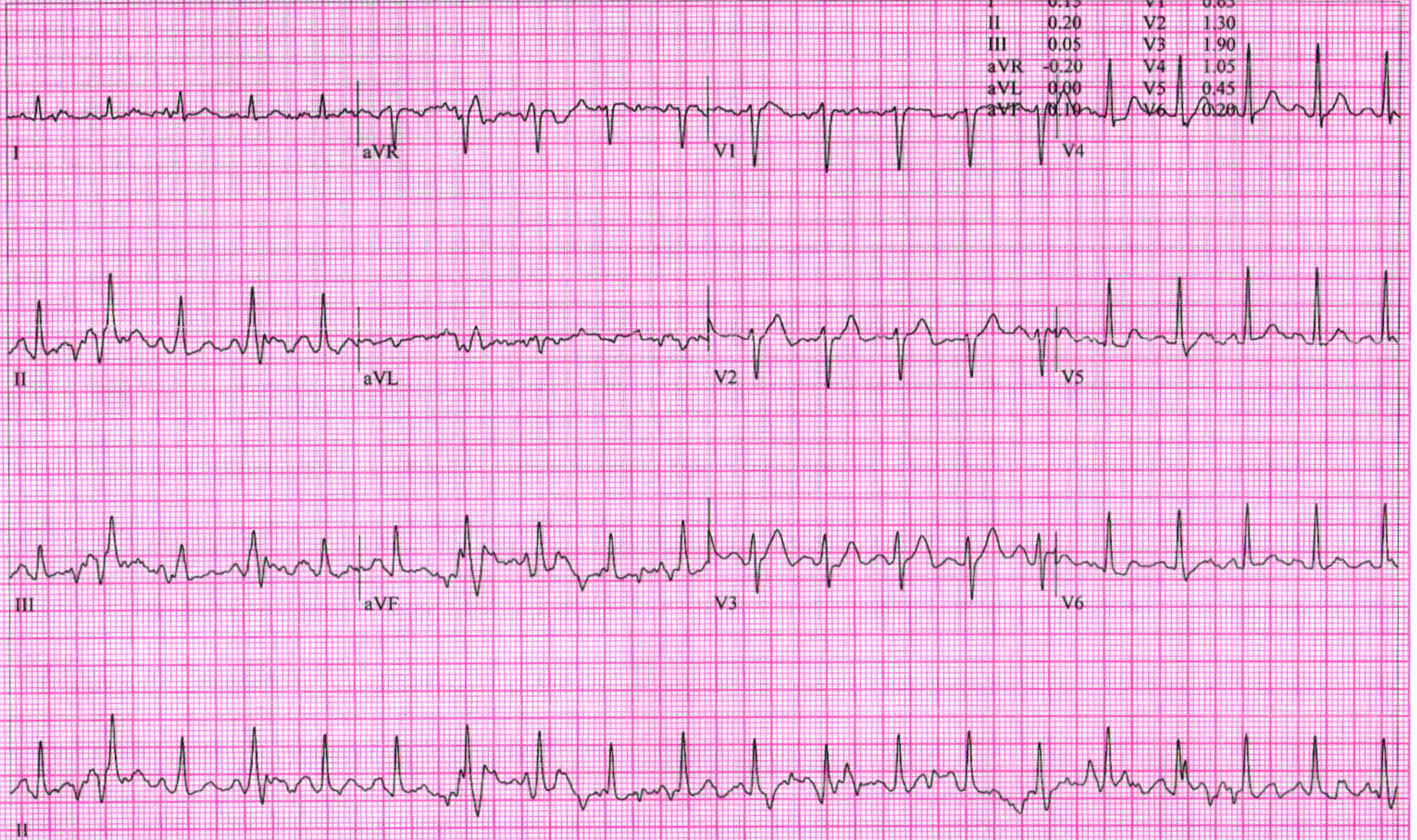

**KESHAV BHARDWAJ,**  
Patient ID 23642  
29.03.2024  
11:43:27

136 bpm

**EXERCISE**  
**STAGE 2**  
05:50

**12-Lead Report**

**BRUCE**  
4.0 km/h  
12.0 %

**SHALBY HOSPITAL**

Measured at 60ms Post J (10mm/mV)  
Auto Points

Lead	ST(mm)	Lead	ST(mm)
I	-0.05	V1	0.85
II	-0.40	V2	1.35
III	-0.40	V3	1.50
aVR	0.25	V4	0.35
aVL	0.20	V5	-0.50
aVF	-0.40	V6	0.53

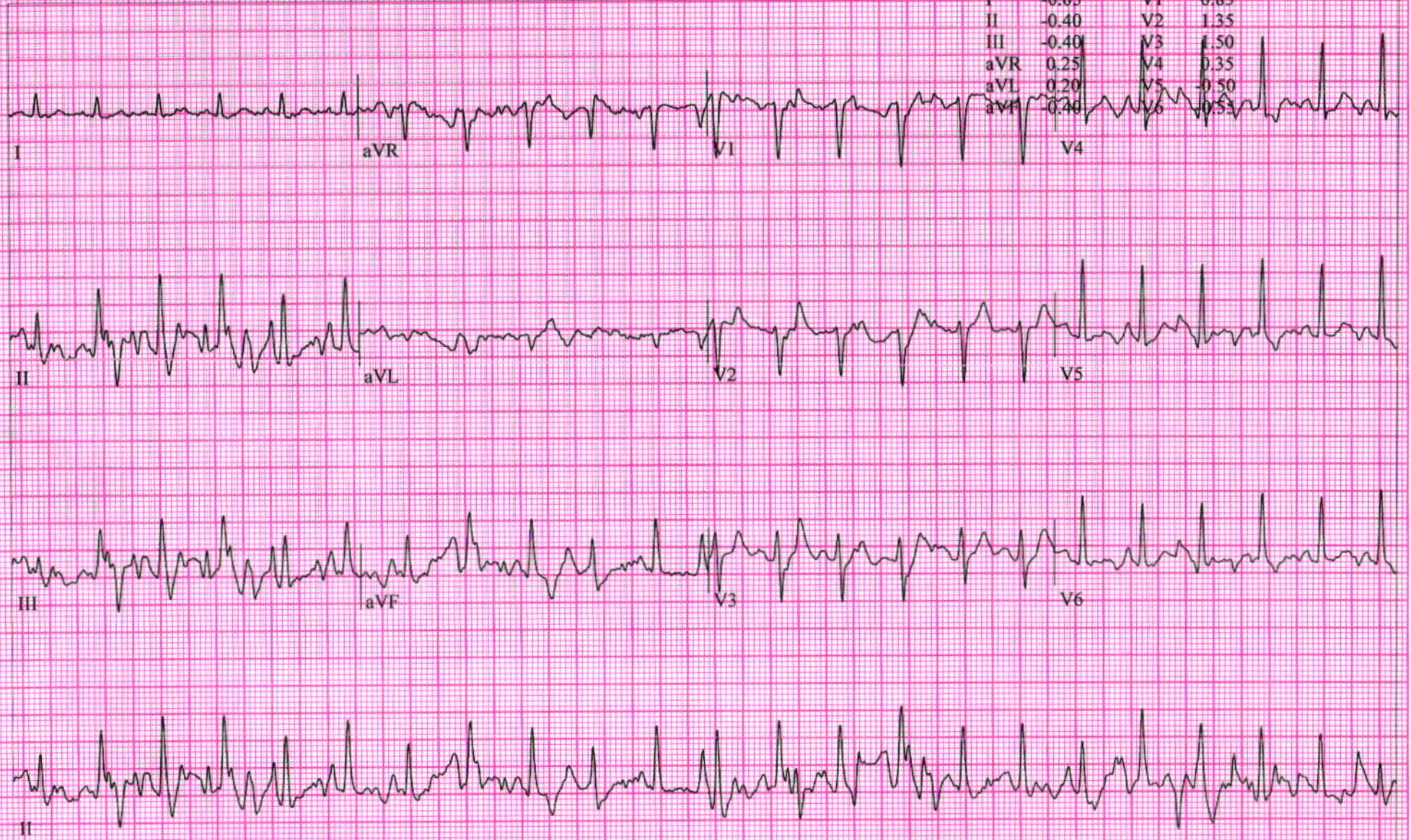

Lead	ST(mm)	Lead	ST(mm)
I	0.15	V1	1.20
II	-1.00	V2	1.70
III	-1.10	V3	1.55
aVR	0.40	V4	-0.10
aVL	0.60	V5	-0.95
aVF	-0.05	V6	-0.90



**KESHAV BHARDWAJ,**  
Patient ID 23642  
29.03.2024  
11:46:34

126 bpm  
150/80 mmHg

RECOVERY  
#1  
00:50

BRUCE  
0.0 km/h  
0.0 %

SHALBY HOSPITAL

Measured at 60ms Post J (10mm/mV)  
Auto Points

Lead	ST(mm)	Lead	ST(mm)
I	0.20	V1	0.85
II	0.55	V2	2.05
III	0.40	V3	2.85
aVR	-0.35	V4	1.40
aVL	-0.10	V5	0.70
aVF	0.45	V6	0.25

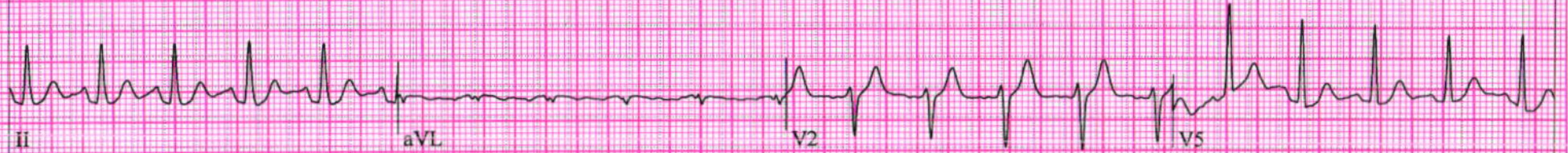

KESHAV BHARDWAJ,

Patient ID 23642

29.03.2024

11:47:33

106 bpm

130/80 mmHg

RECOVERY

#1

01:50

12-Lead Report

BRUCE

0.0 km/h

0.0 %

SHALBY HOSPITAL

Measured at 60ms Post J (10mm/mV)

Auto Points

Lead	ST(mm)	Lead	ST(mm)
I	0.05	V1	0.85
II	0.20	V2	1.95
III	0.10	V3	2.05
aVR	-0.15	V4	1.10
aVL	-0.05	V5	0.25
aVF	0.15	V6	0.20

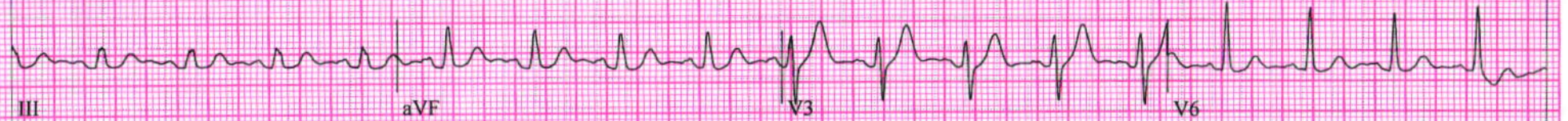

102 bpm

Measured at 60ms Post J (10mm/mV)

Auto Points

Lead	ST(mm)	Lead	ST(mm)
I	0.10	V1	0.70
II	0.05	V2	1.35
III	-0.10	V3	1.25
aVR	-0.10	V4	0.55
aVL	0.10	V5	0.15
aVF	0.00	V6	0.85





KESHAV BHARDWAJ,  
Patient ID 23642  
29.03.2024  
11:49:33

100 bpm

12-Lead Report  
RECOVERY  
#1  
03:50

BRUCE  
0.0 km/h  
0.0 %

SHALBY HOSPITAL

Measured at 60ms Post J (10mm/mV)  
Auto Points

Lead	ST(mm)	Lead	ST(mm)
I	0.10	V1	0.65
II	0.10	V2	1.25
III	-0.05	V3	1.10
aVR	-0.10	V4	0.50
aVL	0.05	V5	0.15
aVF	0.05	V6	0.00

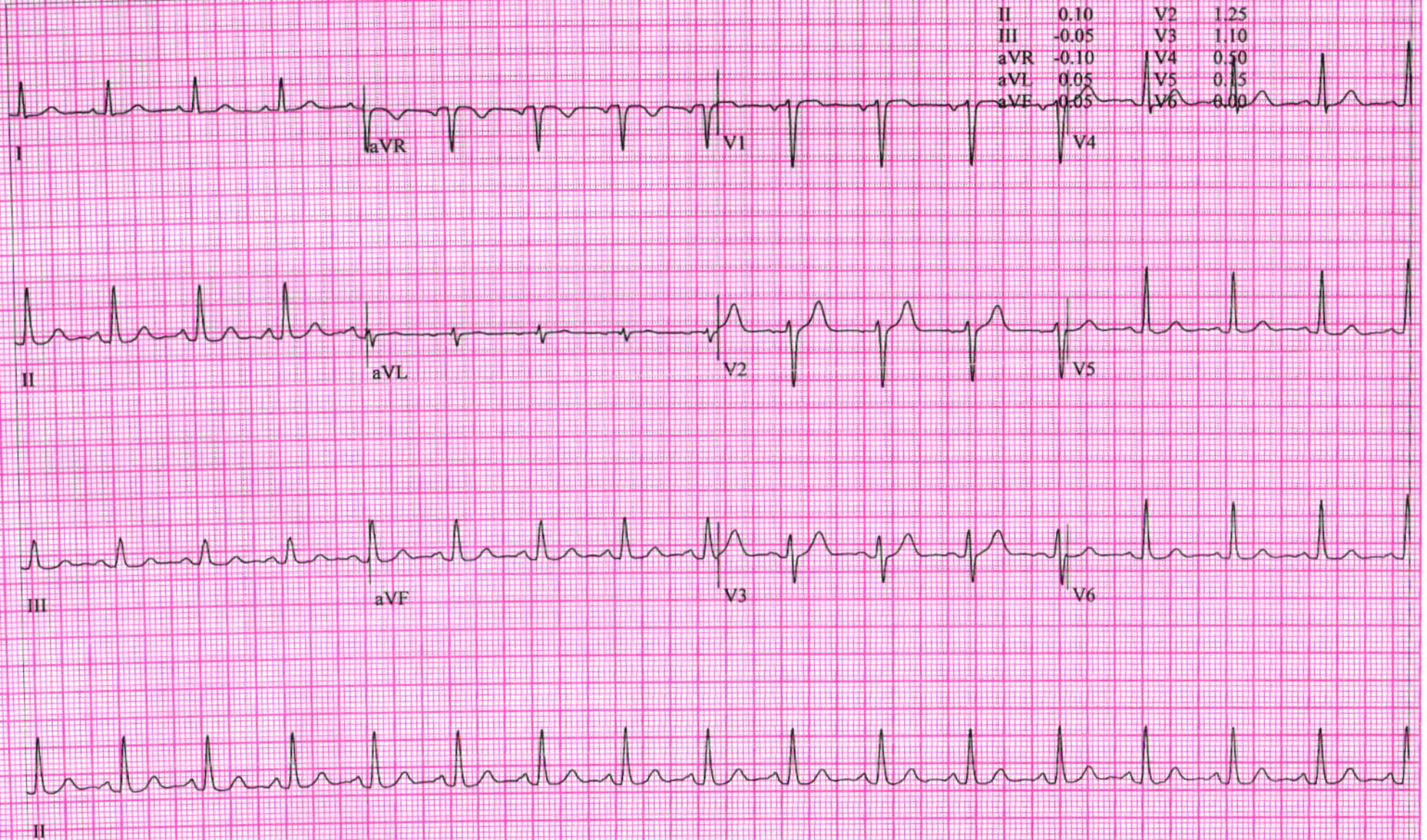

Patient Name: KESHAV BHARDWAJ		UHID:
Age / Sex: 36 Yrs. / Male		
Referred By: Dr. at shalby Hospital	Study: USG Abdomen + Pelvis	
	Date: 29/03/2024	

**ULTRASOUND OF ABDOMEN AND PELVIS**

Liver is normal in size and appearance. It shows normal parenchymal reflectivity. No focal lesion seen. The Hepatic veins appear normal. No evidence of dilated I.H.B.R.  
Portal vein appears normal.

Gall bladder is well distended and appears normal. No evidence of calculi seen. Wall appears normal. No pericholecystic fluid seen. CBD appears normal.

Pancreas appears normal in size and echotexture.  
Spleen appears normal in size and appearance. No focal lesion seen.

Right kidney It shows normal echotexture and corticomedullary differentiation. There is no evidence of scarring, hydronephrosis or calculi.

Left kidney It shows normal echotexture and corticomedullary differentiation. There is no evidence of scarring, hydronephrosis or calculi.

Urinary bladder well distended and appears normal. No evidence of any intraluminal mass or calculi.

Prostate is normal in size and measures 26 x 35 x 30 mm (Approx. vol- 16 cc). It has smooth outlines and normal reflectivity.

No ascites is seen. No abnormal bowel wall thickening and dilatation seen.

**IMPRESSION:**

- No any significant abnormality is seen.

Thanks for referral.

**DR. ASHUTOSH GANDHI**DMRD (Radiodiagnosis)  
G-14916**SHALBY HOSPITAL, SURAT**

Near Navyug College, Rander Road, Adajan, Surat. Gujarat, India. | Ph.: 0261-7190000 | Email : info.surat@shalby.org

**SHALBY LIMITED**

Regd. Office: Opp. Karnavati Club, S. G. Road, Ahmedabad - 380 015, Gujarat, India.

Corp. Office: B-301 &amp; 302, Mondeal Heights, Opp. Karnavati Club, S. G. Road, Ahmedabad - 380 015, Gujarat, India

Tel: 079 40203000 | Fax: 079 40203109 | info.sg@shalby.org | www.shalby.org

CIN: L85110GJ2004PLC044667

*Keshav*

*2*

years

Sex: M  
cm  
kg  
Birth date: /  
mmHg

1100 Sinus rhythm  
1102 Sinus arrhythmia  
9110 \*\* normal ECG \*\*

Medication:  
Symptoms:  
History:  
Heart rate: 77 bpm  
PR int: 140 ms  
QRS dur: 90 ms  
JT/QTc(E) int: 340/ 371 ms  
P/QRS/T axis: 46/ 49/ 46 °  
RV5/SV1 amp: 2.00/ 1.60 mV  
RV5+SV1 amp: 3.60 mV

Unconfirmed Report  
Reviewed by:

5 mm/mV

10 mm/mV 25 mm/s Filter: H50 d 100 Hz

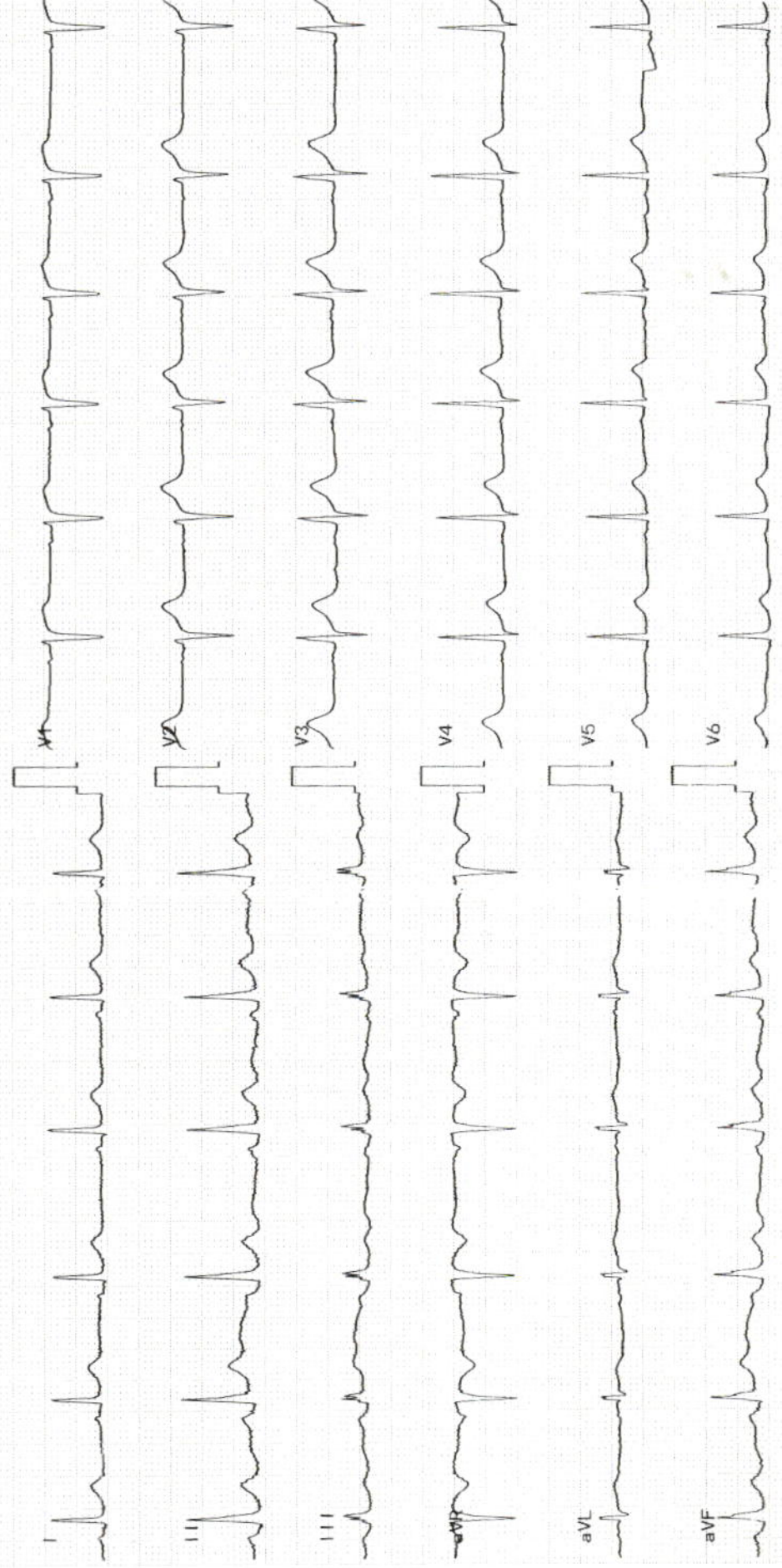



Certificate No. : MC-5200

Shalby Hospital (A Unit of Shalby Limited) Near Navyug College, Rander Road, Adajan, Surat, Gujarat. India.  
Tel.: 0261 7190000 | Ext.: 851 | Mo.: 9512036046 | Email : pathology.surat@shalby.in | Web : www.shalby.org

PID : SUR0000362330 OP-001

REPORT STATUS : Interim



Patient Name : Mr Keshav Bhardwaj	/	Registered On : 29-Mar-2024 10:07 AM
Lab ID : 403902282		Collected On : 29-Mar-2024 10:10 AM
Gender/Age : Male / 36 Years	DOB : 09-Sep-1987	Received On : 29-Mar-2024 10:16 AM
Ref. By : Dr. Health Check Up . Shalby		Sample Type : EDTA Whole Blood

Parameter	Result	Unit	Biological Ref. Interval
-----------	--------	------	--------------------------

**BLOOD COUNT AND INDICIES**

HAEMOGLOBIN	Colorimetric Non Cyanide	13.4 ✓	g/dL	13.0 - 17.0
RBC COUNT	Electrical Impedance	4.59	mill/cmm	4.5 - 5.5
HCT	Calculated	41.1	%	40 - 50
MCV	Calculated based on the RBC histogram	89.6	fL	83 - 101
MCH	Calculated	29.2	pg	27 - 32
MCHC	Calculated	32.6	g/dL	31.5 - 34.5
RDW	Calculated	13.6	%	13.3 - 18.3

**TOTAL LEUCOCYTE COUNT**

Total WBC Count	Electrical Impedance	5200 ✓	cells/cmm	4000 - 10000
-----------------	----------------------	--------	-----------	--------------

**DIFFERENTIAL LEUCOCYTE COUNT (Manual by Microscopy)**

NEUTROPHILS	Flow Cytometry	59	%	40 - 80
LYMPHOCYTES	Flow Cytometry	35	%	20 - 40
EOSINOPHILS	Flow Cytometry	1	%	1 - 6
MONOCYTES	Flow Cytometry	5	%	2 - 10
BASOPHIL	Flow Cytometry	0	%	0 - 2

**PLATELET INDICES**

PLATELET COUNT	Electrical Impedance	154000 ✓	/cmm	150000 - 410000
MPV	Calculated based on PLT Histogram	12.1	fL	7.5 - 12.0

**PERIPHERAL SMEAR EXAMINATION**

RBCs	Normochromic and Normocytic.
WBCs	Total and differential leucocyte counts are within normal limit
PLATELETS	Adequate in number and normal in morphology.
MALARIAL PARASITE	Malarial parasites are not seen on smear examination.

EDTA Whole Blood - Tests done on Automated Five Part Cell Counter. (WBC, RBC, MCV & Platelet count by classical impedance method, Hb by cyanide-free colorimetric method, WBC differential by Chemical dye, Flowcytometry, Semi-conductive Laser scatter Method, independent Basophil channel & other parameters calculated). All Haemograms are reviewed & confirmed microscopically.

Reference Interval: Dacie and Lewis practical haematology 11th edition.

This is an Electronically Authenticated Report.

Generated On : 29-Mar-2024 02:26 PM

Approved On : 29-Mar-2024 10:43 AM

**Dr Pankaj Agrawal**M.B., D.C.P  
Consulting Pathologist



Certificate No.: MC-5200

Shalby Hospital (A Unit of Shalby Limited) Near Navyug College, Rander Road, Adajan, Surat, Gujarat. India.  
Tel.: 0261 7190000 | Ext.: 851 | Mo.: 9512036046 | Email : pathology.surat@shalby.in | Web : www.shalby.org

PID : SUR0000362330 OP-001

REPORT STATUS : Interim



Patient Name : Mr Keshav Bhardwaj	/	Registered On : 29-Mar-2024 10:07 AM
Lab ID : 403902282		Collected On : 29-Mar-2024 10:10 AM
Gender/Age : Male / 36 Years	DOB : 09-Sep-1987	Received On : 29-Mar-2024 10:16 AM
Ref. By : Dr. Health Check Up . Shalby		Sample Type : EDTA Whole Blood

Parameter	Result	Unit	Biological Ref. Interval
-----------	--------	------	--------------------------

**BLOOD GROUP**

(Tube agglutination: Forward &amp; reverse)

ABO Type

"O"

RH Type

POSITIVE

This is an Electronically Authenticated Report.

**Dr Pankaj Agrawal**M.B., D.C.P  
Consulting Pathologist

Generated On : 29-Mar-2024 02:26 PM

Approved On : 29-Mar-2024 12:56 PM

Regd. Office: Shalby Limited, Opp. Karnavati Club, S.G. Road, Ahmedabad, Gujarat, India.  
Tel.: 079 40203000 | Fax: 079 40203109 | Email: info.sg@shalby.org | Web: www.shalby.org

Shalby Hospital (A Unit of Shalby Limited) Near Navyug College, Rander Road, Adajan, Surat, Gujarat. India.  
Tel.: 0261 7190000 | Ext.: 851 | Mo.: 9512036046 | Email : pathology.surat@shalby.in | Web : www.shalby.org

PID : SUR0000362330 OP-001

REPORT STATUS : Interim



Patient Name : **Mr Keshav Bhardwaj** / Registered On : 29-Mar-2024 10:07 AM  
 Lab ID : 403902282 Collected On : 29-Mar-2024 10:10 AM  
 Gender/Age : Male / 36 Years DOB : 09-Sep-1987 Received On : 29-Mar-2024 10:16 AM  
 Ref. By : Dr. Health Check Up . Shalby Sample Type : EDTA Whole Blood

Parameter	Result	Unit	Biological Ref. Interval
<b>ESR 1st hour *</b> <i>Modified Westergren Method</i>	9	mm in 1 hour	0 - 15
<b>HBA1C</b>			
<b>HbA1c - Glycated Haemoglobin *</b> <i>Boronate Affinity Assay</i>	5.3	%	Non-diabetic: <= 5.6 Pre-diabetic: 5.7-6.4 Diabetic: >= 6.5 Therapeutic goals for glycemic control Age > 19 years Goal of therapy: < 7.0 Action suggested: > 8.0 Age < 19 years Goal of therapy: <7.5

**Estimated Average Glucose (eAG) (mg/dL) \*** 105 mg/dL  
*Calculated*

This is an Electronically Authenticated Report.

*Pankaj Agrawal***Dr Pankaj Agrawal**M.B., D.C.P  
Consulting Pathologist

Generated On : 29-Mar-2024 02:26 PM

Approved On : 29-Mar-2024 01:03 PM

Regd. Office: Shalby Limited, Opp. Karnavati Club, S.G. Road, Ahmedabad, Gujarat, India.  
Tel.: 079 40203000 | Fax: 079 40203109 | Email: info.sg@shalby.org | Web: www.shalby.org

Page 3 of 9

We are open 24 x 7 &amp; 365 days

Shalby Hospital (A Unit of Shalby Limited) Near Navyug College, Rander Road, Adajan, Surat, Gujarat. India.  
Tel.: 0261 7190000 | Ext.: 851 | Mo.: 9512036046 | Email : pathology.surat@shalby.in | Web : www.shalby.org

PID : SUR0000362330 OP-001

REPORT STATUS : Interim



Patient Name : **Mr Keshav Bhardwaj** / Registered On : 29-Mar-2024 10:07 AM  
 Lab ID : 403902282 Collected On : 29-Mar-2024 10:10 AM  
 Gender/Age : Male / 36 Years DOB : 09-Sep-1987 Received On : 29-Mar-2024 10:24 AM  
 Ref. By : Dr. Health Check Up . Shalby Sample Type : Fluoride F, Urine (PP),  
 Fluoride PP, Urine (F),S

Parameter	Result	Unit	Biological Ref. Interval
-----------	--------	------	--------------------------

**PLASMA GLUCOSE LEVEL****FASTING PLASMA GLUCOSE**

<b>Plasma Glucose (F)</b>	91 ✓	mg/dL	74 - 106
---------------------------	------	-------	----------

GOD/POD (Glucose Oxidase/Peroxidase), Colorimetric

<b>Urine Sugar (F)</b>	ABSENT	mg/dL	Absent
------------------------	--------	-------	--------

Glucose-oxidase/oxidase reaction

**POST PRANDIAL PLASMA GLUCOSE**

<b>Plasma Glucose (PP)</b>	81 ✓	mg/dL	Normal: 100-140 Impaired: 140-199 Diabetic :=>200
----------------------------	------	-------	---

GOD/POD (Glucose Oxidase/Peroxidase), Colorimetric

<b>Urine Sugar (PP)</b>	ABSENT	mg/dL	Absent
-------------------------	--------	-------	--------

Glucose-oxidase/oxidase reaction

**Liver Function Test****Liver Function Test**

<b>SGPT (ALTV)</b>	40	U/L	21 - 72
--------------------	----	-----	---------

Multi Point Rate with P-5-P

<b>SGOT (AST)</b>	32 ✓	U/L	17 - 59
-------------------	------	-----	---------

Multi Point Rate with P-5-P

<b>Alkaline Phosphatase</b>	92	U/L	20-50 yrs : 53 - 128
-----------------------------	----	-----	----------------------

PNPP, AMP Buffer

4-19 yr : 54 - 369

<b>GGT *</b>	19	U/L	>=51 yr : 56 - 119
--------------	----	-----	--------------------

L-gamma-glutamyl-4-nitroanalide/glycylglycine Kinetic

<b>S. PROTEIN</b>	7.4 ✓	g/dL	6.3 - 8.2
-------------------	-------	------	-----------

Biuret (Alkaline cupric sulfate), End Point

<b>Albumin</b>	4.4	g/dL	3.5 - 5.0
----------------	-----	------	-----------

Bromocresol Green (BCG), Colorimetric

<b>S. GLOBULIN</b>	3.0	g/dL	2.3 - 3.6
--------------------	-----	------	-----------

Calculated

<b>A/G Ratio</b>	1.5	Ratio	1.0 - 2.3
------------------	-----	-------	-----------

Calculated

This is an Electronically Authenticated Report.

**Dr Pankaj Agrawal**M.B., D.C.P  
Consulting Pathologist

Generated On : 29-Mar-2024 02:26 PM

Approved On : 29-Mar-2024 12:56 PM



Shalby Hospital (A Unit of Shalby Limited) Near Navyug College, Rander Road, Adajan, Surat, Gujarat. India.  
Tel.: 0261 7190000 | Ext.: 851 | Mo.: 9512036046 | Email : pathology.surat@shalby.in | Web : www.shalby.org

PID : SUR0000362330 OP-001

REPORT STATUS : Interim



Patient Name : <b>Mr Keshav Bhardwaj</b>	/	Registered On : 29-Mar-2024 10:07 AM
Lab ID : 403902282		Collected On : 29-Mar-2024 10:10 AM
Gender/Age : Male / 36 Years	DOB : 09-Sep-1987	Received On : 29-Mar-2024 10:24 AM
Ref. By : Dr. Health Check Up . Shalby		Sample Type : Fluoride F, Urine (PP), Fluoride PP, Urine (F),S

**Liver Function Test**

<b>Bilirubin Total</b> <i>Azobilirubin/Dyphylline/Diazonium Salt</i>	<b>1.5</b> ✓	mg/dL	0-1 day (premature) 1.0 - 8.0 0-1 day (full term) : 2.0 - 6.0 1-2 day (premature) : 6.0 - 12.0 1-2 day (full term) : 6.0 - 10.0 3-5 day (premature) : 10.0 - 14.0 3-5 day (full term) : 4.0 - 8.0
<b>Bilirubin Unconjugated</b> <i>End-point Colorimetric (Dual wavelength spectrophotometric)</i>	<b>1.3</b>	mg/dL	Adult : 0.2 - 1.3 Unconjugated bilirubin Adults: 0.0-1.1 Neonates: 0.6-10.5
<b>Bilirubin Direct</b> <i>Calculated</i>	<b>0.2</b>	mg/dL	Conjugated bilirubin and Delta bilirubin (Bilirubin covalently bound to albumin) 0.0-0.4

This is an Electronically Authenticated Report.

*Dr Pankaj Agrawal*

**Dr Pankaj Agrawal**

M.B., D.C.P  
Consulting Pathologist

Generated On : 29-Mar-2024 02:26 PM  
Approved On : 29-Mar-2024 12:56 PM



 Shalby Hospital (A Unit of Shalby Limited) Near Navyug College, Rander Road, Adajan, Surat, Gujarat. India.  
 Tel.: 0261 7190000 | Ext.: 851 | Mo.: 9512036046 | Email : pathology.surat@shalby.in | Web : www.shalby.org

PID : SUR0000362330 OP-001

REPORT STATUS : Interim



Patient Name : Mr Keshav Bhardwaj	/	Registered On : 29-Mar-2024 10:07 AM
Lab ID : 403902282		Collected On : 29-Mar-2024 10:10 AM
Gender/Age : Male / 36 Years	DOB : 09-Sep-1987	Received On : 29-Mar-2024 10:24 AM
Ref. By : Dr. Health Check Up . Shalby		Sample Type : Serum

Parameter	Result	Unit	Biological Ref. Interval
-----------	--------	------	--------------------------

**RENAL FUNCTION TEST****RENAL FUNCTION TEST**

<b>Urea Nitrogen (BUN)</b> <i>Urease, colorimetric</i>	10	mg/dL	9 - 20
<b>UREA</b> <i>Calculated</i>	21	mg/dL	19 - 43
<b>Creatinine</b> <i>Enzymatic - Creatinine amidohydrolase</i>	0.89	mg/dL	0.66 - 1.25
<b>S. URIC ACID</b> <i>Uricase/Peroxidase, Colorimetric</i>	6.0 ✓	mg/dL	3.5 - 8.5
<b>Calcium</b> <i>Arsenazo III dye</i>	9.4 ✓	mg/dL	8.4 - 10.2
<b>Phosphorus *</b> <i>Phosphomolybdate reduction (PMA Phenol)</i>	3.1	mg/dL	2.5 - 4.5
<b>Sodium</b> <i>Direct Ion Selective Electrode</i>	141	mmol/L	137 - 145
<b>S. POTASSIUM</b> <i>Direct Ion Selective Electrode</i>	4.56	mmol/L	3.5 - 5.1
<b>Chloride</b> <i>Direct Ion Selective Electrode</i>	106	mmol/L	98 - 107

This is an Electronically Authenticated Report.

Generated On : 29-Mar-2024 02:26 PM

Approved On : 29-Mar-2024 12:56 PM

**Dr Pankaj Agrawal**M.B., D.C.P  
Consulting Pathologist
 Regd. Office: Shalby Limited, Opp. Karnavati Club, S.G. Road, Ahmedabad, Gujarat, India.  
 Tel.: 079 40203000 | Fax: 079 40203109 | Email: info.sg@shalby.org | Web: www.shalby.org

We are open 24 x 7 &amp; 365 days



Shalby Hospital (A Unit of Shalby Limited) Near Navyug College, Rander Road, Adajan, Surat, Gujarat, India.  
 Tel.: 0261 7190000 | Ext.: 851 | Mo.: 9512036046 | Email : pathology.surat@shalby.in | Web : www.shalby.org

PID : SUR0000362330 OP-001

REPORT STATUS : Interim



Patient Name : Mr Keshav Bhardwaj /

Registered On : 29-Mar-2024 10:07 AM

Lab ID : 403902282

Collected On : 29-Mar-2024 10:10 AM

Gender/Age : Male / 36 Years

DOB : 09-Sep-1987

Received On : 29-Mar-2024 10:24 AM

Ref. By : Dr. Health Check Up . Shalby

Sample Type : Serum

Parameter	Result	Unit	Biological Ref. Interval
<b>THYROID PROFILE (TFT)</b>			
<b>Total T3 *</b> <i>Chemiluminescence immunoassay (CLIA)</i>	122	ng/dL	87 - 178
<b>Total T4 *</b> <i>Chemiluminescence immunoassay (CLIA)</i>	8.48	µg/dL	99% Reference Interval (µg/dL) 4.82 - 15.65
<b>TSH *</b> <i>Chemiluminescence immunoassay (CLIA)</i>	1.304	µIU/mL	0.38 - 5.33

This is an Electronically Authenticated Report.

Generated On : 29-Mar-2024 02:26 PM

Approved On : 29-Mar-2024 12:34 PM

**Dr Pankaj Agrawal**M.B., D.C.P  
Consulting Pathologist

Regd. Office: Shalby Limited, Opp. Karnavati Club, S.G. Road, Ahmedabad, Gujarat, India.  
 Tel.: 079 40203000 | Fax: 079 40203109 | Email: info.sg@shalby.org | Web: www.shalby.org

We are open 24 x 7 &amp; 365 days



Shalby Hospital (A Unit of Shalby Limited) Near Navyug College, Rander Road, Adajan, Surat, Gujarat, India.  
 Tel.: 0261 7190000 | Ext.: 851 | Mo.: 9512036046 | Email : pathology.surat@shalby.in | Web : www.shalby.org

PID : SUR0000362330 OP-001

REPORT STATUS : Interim



Patient Name : **Mr Keshav Bhardwaj** / Registered On : 29-Mar-2024 10:07 AM  
 Lab ID : 403902282 Collected On : 29-Mar-2024 10:10 AM  
 Gender/Age : Male / 36 Years DOB : 09-Sep-1987 Received On : 29-Mar-2024 10:22 AM  
 Ref. By : Dr. Health Check Up . Shalby Sample Type : Urine

## URINE EXAMINATION

Parameter	Result	Unit	Biological Ref. Interval
<b>Physical Examination</b>			
Colour *	Pale Yellow		Pale yellow
Transparency	Clear		Clear
<b>Chemical Examination</b>			
Glucose	<i>Glucose-oxidase/oxidase reaction</i> Negative		Negative
Bilirubin	<i>Azo coupling Reaction with diazonium</i> Negative		Negative
Ketone	<i>Sodium Nitroprusside reaction</i> Negative		Negative
Specific Gravity	<i>Refractometric Method - Bromthymol blue</i> 1.005	S.G. value	1.001 - 1.035
Blood	<i>Peroxidase like activity of hemoglobin</i> Negative		Negative
pH	<i>Double Indicator principle</i> 5.5	PH value	4.6 - 8.0
Protein	<i>Protein Error of Indicator Principle</i> Negative		Negative
Urobilinogen *	<i>Modified Ehrlich reaction</i> 0.2	EU/dL	Upto 1.0 mg/dL (EU/dL)
Nitrite *	<i>Diazotization reaction of nitrite with an aromatic amine</i> Negative		Negative
Leucocyte	<i>Leucocyte Esterase Test</i> Negative		Negative
<b>Microscopic Examination</b>			
Pus cells	0-2/hpf	/hpf	0-5/hpf
Red blood cells	Nil	/hpf	NIL/hpf
Epithelial cells	0-2/hpf	/hpf	NA
Crystals	Nil		Nil
Cast *	Nil		Nil
Bacteria	Nil		Nil
Amorphous	Nil		Nil
Yeast	Nil		Nil
Others	Nil		Nil

This is an Electronically Authenticated Report.

Generated On : 29-Mar-2024 02:26 PM

Approved On : 29-Mar-2024 12:34 PM

Dr Pankaj Agrawal

M.B., D.C.P  
Consulting Pathologist



Shalby Hospital (A Unit of Shalby Limited) Near Navyug College, Rander Road, Adajan, Surat, Gujarat. India.  
Tel.: 0261 7190000 | Ext.: 851 | Mo.: 9512036046 | Email : pathology.surat@shalby.in | Web : www.shalby.org

PID : SUR0000362330 OP-001 **REPORT STATUS : Interim**

Patient Name : **Mr Keshav Bhardwaj** / Registered On : 29-Mar-2024 10:07 AM  
Lab ID : 403902282 Collected On : 29-Mar-2024 10:10 AM  
Gender/Age : Male / 36 Years DOB : 09-Sep-1987 Received On : 29-Mar-2024 10:24 AM  
Ref. By : Dr. Health Check Up . Shalby Sample Type : Serum

Parameter	Result	Unit	Biological Ref. Interval
<b>LIPID PROFILE</b>			
<b>LIPID PROFILE</b>			
<b>Cholesterol</b> <i>Cholesterol Esterase, Oxidase, Peroxidase</i>	166	mg/dL	Desirable: <200 Borderline High: 200 - 239 High >=240
<b>SERUM TRIGLYCERIDE</b> <i>Lipase/GK/GPO/POD</i>	117	mg/dL	Normal : <150 Borderline High : 150-199 High : 200-499 Very High : > 500
<b>HDL CHOLESTEROL DIRECT *</b> <i>Phosphotungstic Acid/Mgcl2 - Enzymatic</i>	42	mg/dL	Major risk factor for heart disease : < 40 Negative risk factor for heart disease : >= 60
<b>Non HDL Cholesterol</b> <i>Calculated</i>	124	mg/dL	Optimal : <130 Desirable : 130-159 Borderline high : 159-189 High : 189-220 Very High : >=220
<b>LDL Cholesterol</b> <i>Calculated</i>	101	mg/dL	Optimal: <100 Near to above Optimal: 100 - 129 Borderline High: 130 - 159 High: 160 - 189 Very High: > 190
<b>VLDL</b> <i>Calculated</i>	23	mg/dL	6 - 38
<b>LDL/dHDL *</b> <i>Calculated</i>	2.4		2.5 - 3.5
<b>Chol/dHDL *</b> <i>Calculated</i>	4.0	Ratio	3.5 - 5.0

Note: Reference interval as per National Cholesterol Education Programme (NCEP) Adult Treatment Panel III Report. VLDL, CHOL/dHDL RATIO, LDL/dHDL RATIO, LDL Cholesterol, Non HDL Cholesterol are calculated parameters. Estimation of LDL by direct method is recommended when TG>400 mg/dL.

----- End of Report -----

This is an Electronically Authenticated Report.

Generated On : 29-Mar-2024 02:26 PM  
Approved On : 29-Mar-2024 12:56 PM

*Dr Pankaj Agrawal*  
**Dr Pankaj Agrawal**  
M.B., D.C.P  
Consulting Pathologist

Regd. Office: Shalby Limited, Opp. Karnavati Club, S.G. Road, Ahmedabad, Gujarat, India.  
Tel.: 079 40203000 | Fax: 079 40203109 | Email: info.sg@shalby.org | Web: www.shalby.org

We are open 24 x 7 & 365 days