

If the examinee is suffering from an acute life threatening situation, you may be obliged to disclose the result of the medical examination to the examinee.

1. Name of the examinee	:	Mr./Mrs./Ms. ALLWYN GEORGE
2. Mark of Identification	:	(Mole/Scar/any other (specify location)): Back of Neck (Right side)
3. Age/Date of Birth	:	Gender: F/M
4. Photo ID Checked	:	(Passport/Election Card/PAN Card/Driving Licence/Company ID)

PHYSICAL DETAILS:

a. Height 182 (cms)	b. Weight 93 (Kgs)	c. Girth of Abdomen 93 (cms)
d. Pulse Rate 73 (/Min)	e. Blood Pressure:	Systolic 120 Diastolic 80
	1 st Reading	120 80
	2 nd Reading	120 80

FAMILY HISTORY:

Relation	Age if Living	Health Status	If deceased, age at the time and cause
Father	72	Good	
Mother	70	Good	
Brother(s)			
Sister(s)	26	Good	

HABITS & ADDICTIONS: Does the examinee consume any of the following?

Tobacco in any form	Sedative	Alcohol
No	No	No (occasionally)

PERSONAL HISTORY

- | | |
|-----------------------------------------------------------------------------------------------------------------------------------------------------|---------------------------------------------------------------------------------------------------------------------------------------|
| a. Are you presently in good health and entirely free from any mental or Physical impairment or deformity. If No, please attach details. Y/N | c. During the last 5 years have you been medically examined, received any advice or treatment or admitted to any hospital? Y/N |
| b. Have you undergone/been advised any surgical procedure? Y/N | d. Have you lost or gained weight in past 12 months? Y/N |

Have you ever suffered from any of the following?

- | | |
|--------------------------------------------------------------------------------------|-------------------------------------------------------------------------------------|
| • Psychological Disorders or any kind of disorders of the Nervous System? Y/N | • Any disorder of Gastrointestinal System? Y/N |
| • Any disorders of Respiratory system? Y/N | • Unexplained recurrent or persistent fever, and/or weight loss Y/N |
| • Any Cardiac or Circulatory Disorders? Y/N | • Have you been tested for HIV/HBsAg / HCV before? If yes attach reports Y/N |
| • Enlarged glands or any form of Cancer/Tumour? Y/N | • Are you presently taking medication of any kind? Y/N |
| • Any Musculoskeletal disorder? Y/N | |

• Any disorders of Urinary System? Y/N

Y/N

• Any disorder of the Eyes, Ears, Nose, Throat or Mouth & Skin Y/N

Y/N

FOR FEMALE CANDIDATES ONLY

a. Is there any history of diseases of breast/genital organs? Y/N

Y/N

d. Do you have any history of miscarriage/abortion or MTP Y/N

Y/N

b. Is there any history of abnormal PAP Smear/Mammogram/USG of Pelvis or any other tests? (If yes attach reports) Y/N

Y/N

e. For Parous Women, were there any complication during pregnancy such as gestational diabetes, hypertension etc Y/N

Y/N

c. Do you suspect any disease of Uterus, Cervix or Ovaries? Y/N

Y/N

f. Are you now pregnant? If yes, how many months? Y/N

Y/N

CONFIDENTIAL COMMENTS FROM MEDICAL EXAMINER

➤ Was the examinee co-operative? Y/N

Y/N

➤ Is there anything about the examinee's health, lifestyle that might affect him/her in the near future with regard to his/her job? Y/N

Y/N

➤ Are there any points on which you suggest further information be obtained? Y/N

Y/N

➤ Based on your clinical impression, please provide your suggestions and recommendations below;

.....
.....

➤ Do you think he/she is **MEDICALLY FIT** or UNFIT for employment.

FIT

MEDICAL EXAMINER'S DECLARATION

I hereby confirm that I have examined the above individual after verification of his/her identity and the findings stated above are true and correct to the best of my knowledge.

Name & Signature of the Medical Examiner :

Dr. Austin Varghees

Seal of Medical Examiner :

Dr. Austin Varghees
MBBS
TCMC Reg. No:77017

Name & Seal of DDRC SRL Branch :



Date & Time :

DDRC agilus Pathlabs Limited.

Corp. Office : Express House, Second Floor, Opp. Pothys Silks, Banerjee Road, Kaloor -682017

Contact :- 93334 93334, Web :- www.ddrcagilus.com Email :- info.ddrc@agilus.in

EIDELCO INDIA [Helpline No +91-522-4113779 | info@heidelco.com]

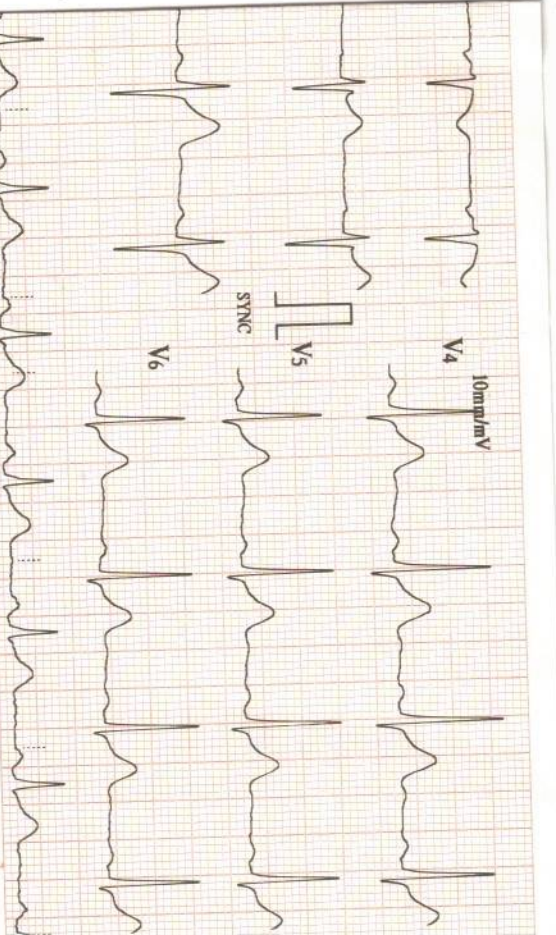

23/03/2024 15:59

ID : 4971

Name: ALLWYN

GEORGE

Sex : Male

Age : 37

HR : 73

P-R : 814

P-R : 168

QRS : 99

QT/QTc : 354/392

P/URS/T : 55/35/22

RV5/SV1 : 1.210/0.640 mV

RV5+SV1 : 1.850

bpm

ms

ms

ms

ms

mV

V2:002/BIGS: V2:004/AMP: V1:006)



Machine Interpretation Only

Confirm with Physician

Physician:

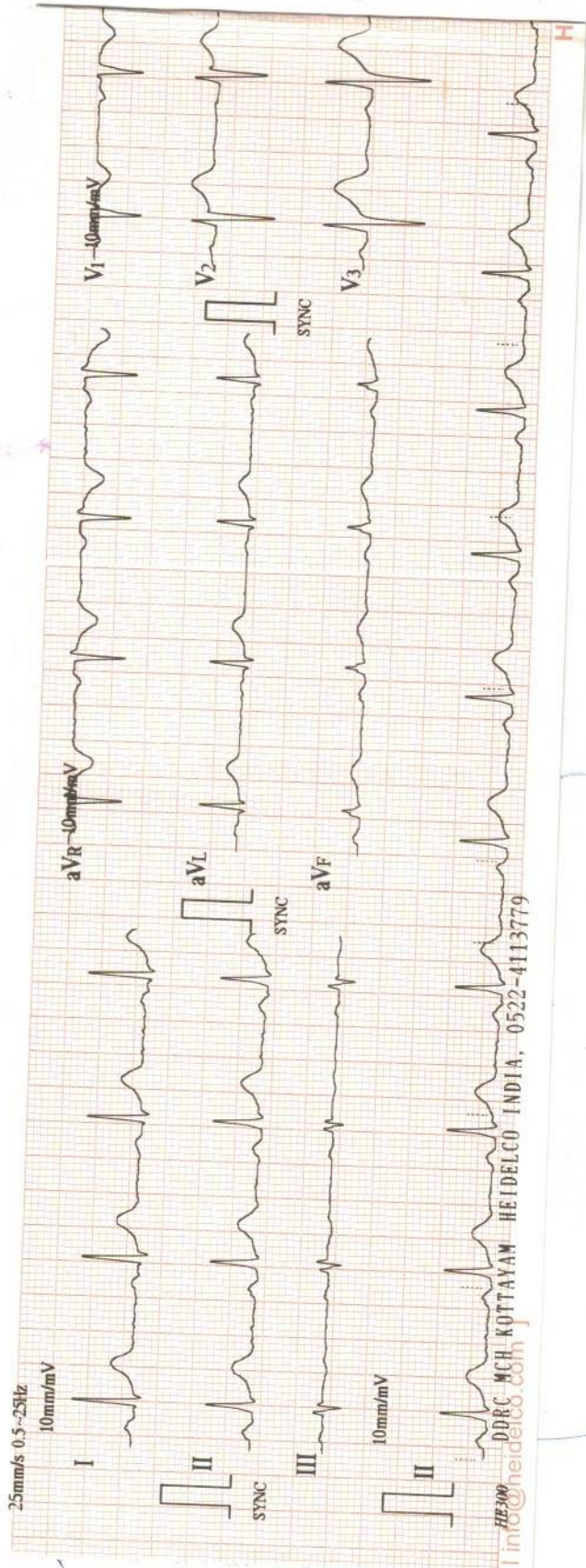

ECG REPORT

ACCESSION NO : 4036XC003900
NAME : ALLWYN GEORGE
AGE : 37
SEX : MALE
DATE : 23/03/2024
COMPANY : MEDIWHEEL ARCOFEMI

RATE : 73 BPM

RHYTHM : NORMAL SINUS RHYTHM

P. WAVE : NORMAL

P-R INTERVAL : 168MS

Q,R,S,T. WAVES : NORMAL

AXIS : NORMAL

ARRHYTHMIAS : NIL

QT INTERVAL : 354 MS

OTHERS : NIL

OPINION : NORMAL ECG



Dr. Austin Varghees
MBBS
TCMC Reg. No: 77017

R



DRC AGILUS GANDHINAGAR KOTTAYAM
ALLWYN GEORGE 37Y 6933 M CHEST-PA 23-03-2024

X - RAY CHEST - PA

ACCESSION NO : 4036XC003900
NAME : ALLWYN GEORGE
AGE : 37
SEX : MALE
DATE : 23/03/2024
COMPANY : MEDIWHEEL

EXPOSURE : GOOD
POSITIONING : CENTRAL
SOFT TISSUES : NORMAL
LUNG FIELDS : NORMAL
HEART SHADOW : NORMAL
CARDIOPHRENIC ANGLE : NO OBLITERATION
COSTOPHRENIC ANGLE : NO OBLITERATION
HILUM : NORMAL
OTHERS : NIL
OPINION : NORMAL CHEST X- RAY



Dr. Austin Varghees
Dr. Austin Varghees
MBBS
TCMC Reg. No:77017

OPHTHALMOLOGY REPORT

ACCESSION NO: 4036XC003900

This is to certify that I have examined

MR /MS ALLWYN. GEORGE Aged 37/m and

His / her visual standard is as follows.

Acuity of Vision

For Far

R 6/10
L 6/10

With Specs > 6/6

For Near

R N6
L N6

Colour Vision

NORMAL

DATE



Handwritten Signature
OPTOMETRIST

Name: ALLWYN GEORGE
 Age/Sex: 37 yrs/M
 Accession No: 4036XC003900

Report Date: 23.03.2024
 Ref.by: Mediwheel

USG ABDOMEN & PELVIS

OBSERVATIONS:

- Liver:** Enlarged in size (17.6 cm). Shows increased parenchymal echotexture. No focal parenchymal lesion noted. The biliary radicals appear normal. Portal vein is normal.
- Gall bladder:** Distended. No calculus seen. No e/o of any wall thickening / edema. No e/o any pericholecystic collection.
- CBD:** Not dilated.
- Spleen:** Normal in size and echotexture. No focal lesion.
- Pancreas:** Head and body appear normal. Tail obscured by bowel gas. No focal lesion. No calcification or duct dilatation noted.
- Kidneys:** Both kidneys are normal in position & size. Cortical echogenicity is normal. There is good cortico-medullary differentiation. No calculus or mass lesion seen. No hydronephrosis.
- Ureters:** Not dilated.
- Urinary Bladder:** Distended, No luminal or wall abnormality noted.
- Prostate:** Normal in size, volume 14 cc. Shows homogenous parenchymal echotexture. No evidence of any mass lesion.
- Others:** No free fluid in the peritoneal cavity.

IMPRESSION:

- **Hepatomegaly with grade I fatty infiltration.**

Dr. JACOB PAUL, MBBS, DMRD (DNB)
 Radiologist

Note: This is radiological opinion and not the final diagnosis. Ultrasound is limited by patient adiposity, bowel gas and correlate clinically and investigate further as needed.

Exam

Date
Gender

110
ALWIN
Other

Accession #
Exam Date
Description
Sonographer

23032024

[2D] G39/108dB/FA10/P90/FS1 1



[2D] G50/108dB/FA10/P90/FS1 1



[2D] G50/108dB/FA10/P90/FS1 1



[2D] G50/108dB/FA10/P90/FS1 1

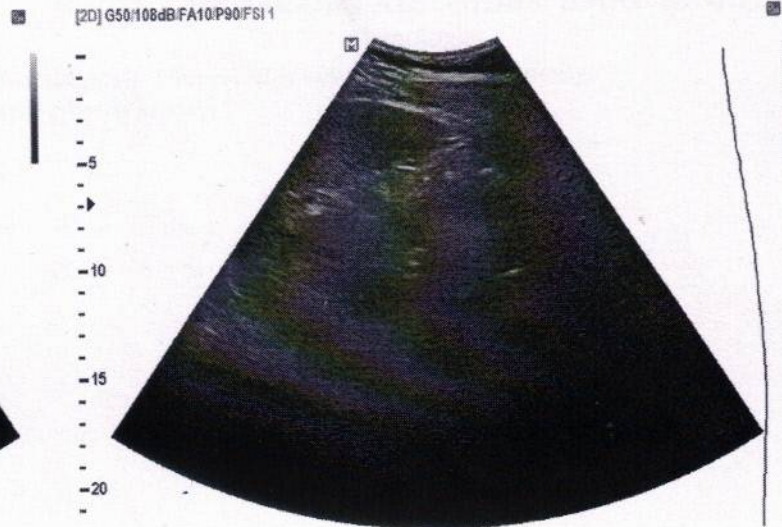

DDRC AGILUS DIAGNOSTICS PVT.LTD. KOTTAYAM

Patient Details Date: 23-Mar-24 Time: 15:33:14
 Name: ALLWYN GEROGUE ID: 507
 Age: 37 y Sex: M Height: 182 cms Weight: 93 Kgs

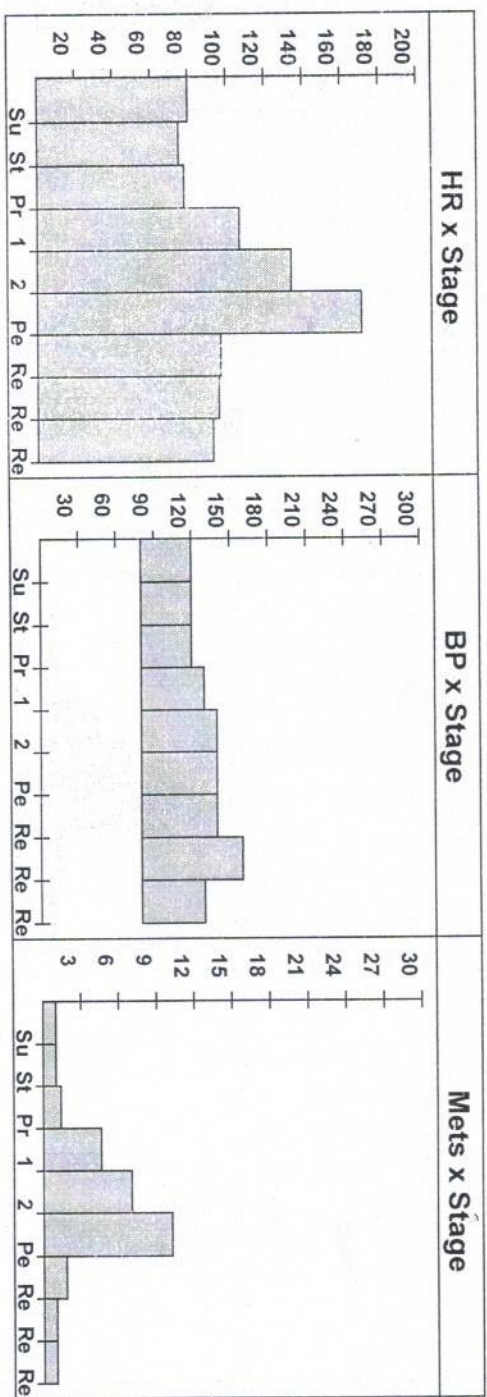

Interpretation

No significant ST/T changes noted during exercise & recovery.
 No Angina/Arrhythmia.
 Attained THR.
 Good effort tolerance.
 Test is **NEGATIVE** for inducible ischemia at a workload of 10.20 METS.



Dr. Austin Varghees
 MBBS
 TCMC Reg. No.: 77017

Ref. Doctor:
 (Summary Report edited by user)

DDRRC AGILUS DIAGNOSTICS PVT.LTD. KOTTAYAM

Patient Details

Date: 23-Mar-24

Time: 15:33:14

Name: ALLWYN GEROGE ID: 507

Age: 37 y

Sex: M

Height: 182 cms

Weight: 93 Kgs

Clinical History: NIL

Medications: NIL

Test Details

Protocol: Bruce

Pr.MHR: 183 bpm

THR: 164 (90 % of Pr.MHR) bpm

Total Exec. Time: 8 m 24 s

Max. HR: 171 (93% of Pr.MHR) bpm

Max. Mets: 10.20

Max. BP: 160 / 80 mmHg

Max. BP x HR: 27360 mmHg/min

Min. BP x HR: 6000 mmHg/min

Test Termination Criteria: Attained THR.

Protocol Details

Stage Name	Stage Time (min : sec)	Mets	Speed (mph)	Grade (%)	Heart Rate (bpm)	Max. BP (mm/Hg)	Max. ST Level (mm)	Max. ST Slope (mV/s)
Supine	0 : 16	1.0	0	0	80	120 / 80	-1.27 aVR	2.12 V2
Standing	0 : 9	1.0	0	0	75	120 / 80	-1.27 aVR	2.12 V2
1	3 : 0	4.6	1.7	10	107	130 / 80	-1.70 aVR	2.48 V3
2	3 : 0	7.0	2.5	12	134	140 / 80	-1.91 aVR	4.25 V3
Peak Ex	2 : 24	10.2	3.4	14	171	140 / 80	-2.55 aVR	5.66 V3
Recovery(1)	2 : 0	1.8	1	0	97	140 / 80	-4.03 aVR	-5.66 aVR
Recovery(2)	2 : 0	1.0	0	0	96	160 / 80	-1.70 aVR	3.18 II
Recovery(3)	0 : 35	1.0	0	0	93	130 / 80	-1.49 aVR	2.12 II

ALLWYN GEROGGE (37 M)

DDRC AGILUS DIAGNOSTICS PVT.LTD. KOTTAYAM

Protocol: Bruce

ID: 507

Date: 23-Mar-24

Exec Time : 0 m 0 s

Stage Time : 0 m 16 s HR: 80 bpm

ST Level (mm) ST Slope (mV/s)

Stage: Supine

Speed: 0 mph

Grade: 0 %

(THR: 164 bpm)

B.P: 120 / 80

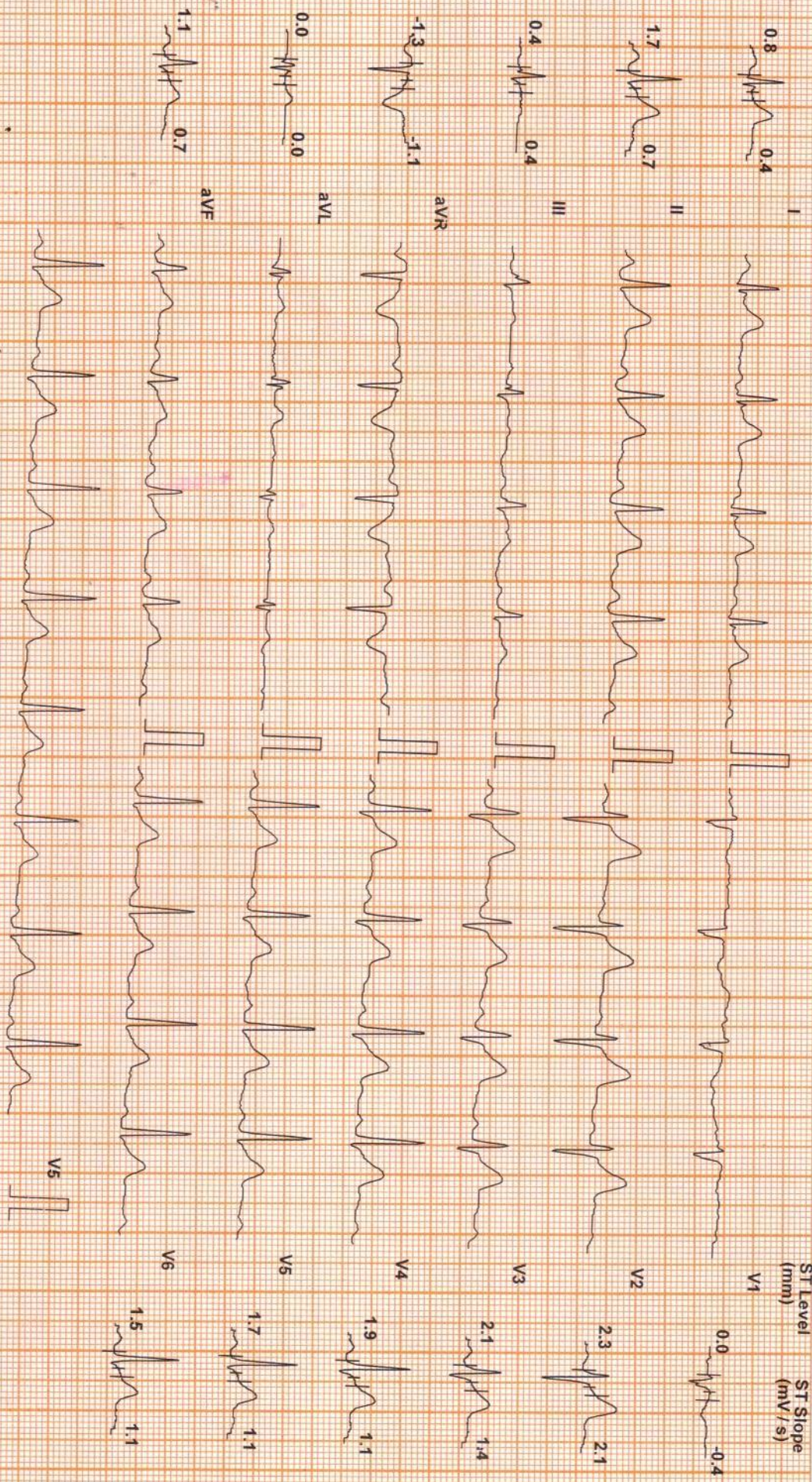

Chart Speed: 25 mm/sec
Schiller Spandan V 4.7

Filter: 35 Hz

Mains Filt. ON

Amp: 10 mm

iso = R - 60 ms

J = R + 60 ms

Post J = J + 60 ms

DDRC AGILUS DIAGNOSTICS PVT.LTD. KOTTAYAM

ALLWYN GEROGGE (37 M)

DDRC AGILUS DIAGNOSTICS PVT.LTD, KOTTAYAM

Protocol: Bruce

ID: 507

Date: 23-Mar-24

Exec Time : 0 m 0 s

Stage Time : 0 m 9 s

HR: 75 bpm

Stage: Standing

Speed: 0 mph

Grade: 0 %

(THR: 164 bpm)

B.P: 120 / 80

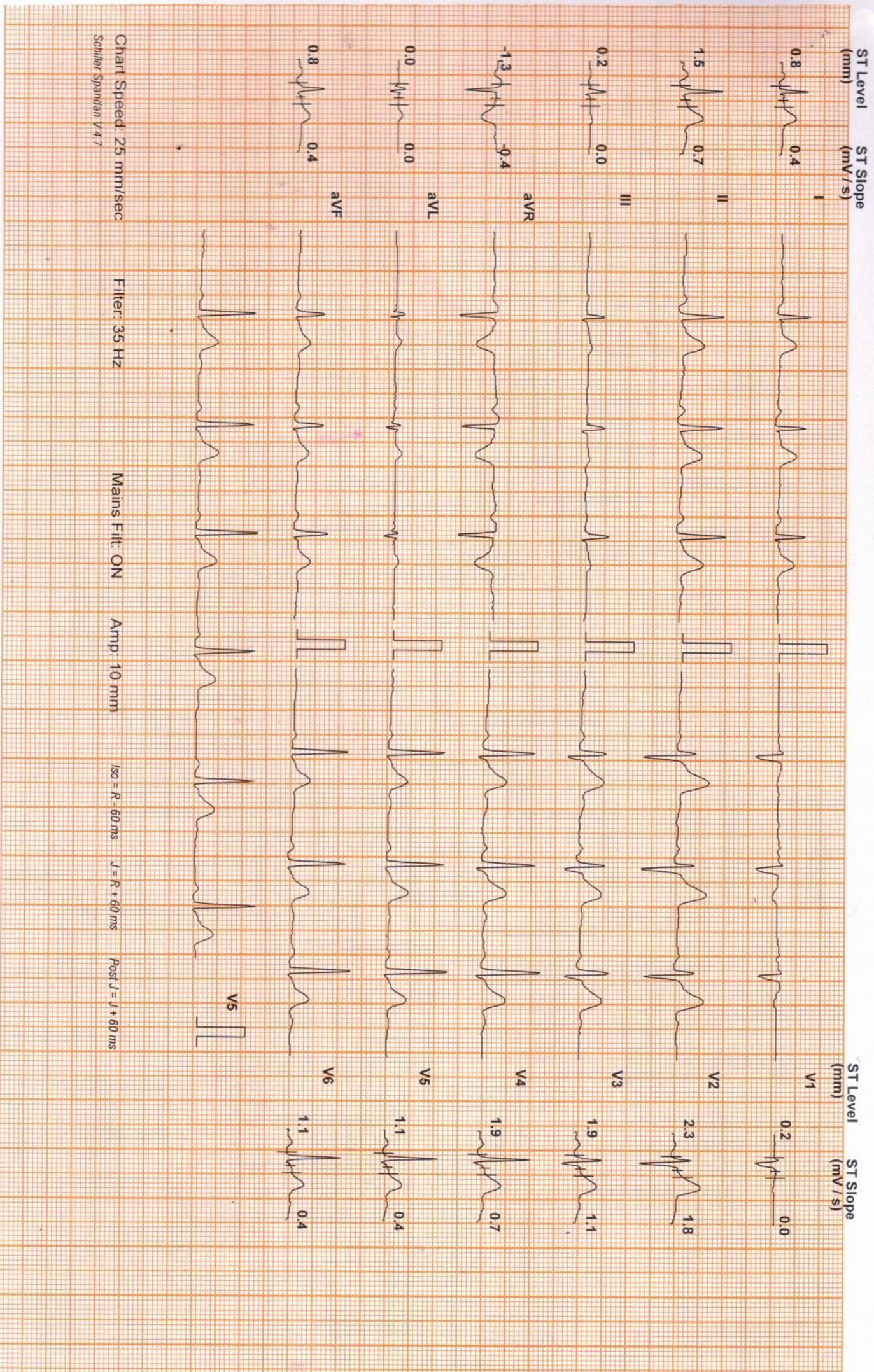

ALLWYN GEROGUE (37 M)

DDRC AGILUS DIAGNOSTICS PVT.LTD. KOTTAYAM

ID: 507

Date: 23-Mar-24

Exec Time : 3 m 0 s

Stage Time : 3 m 0 s

HR: 107 bpm

Protocol: Bruce

Stage: 1

Speed: 1.7 mph

Grade: 10 %

(THR: 164 bpm)

B.P: 130 / 80

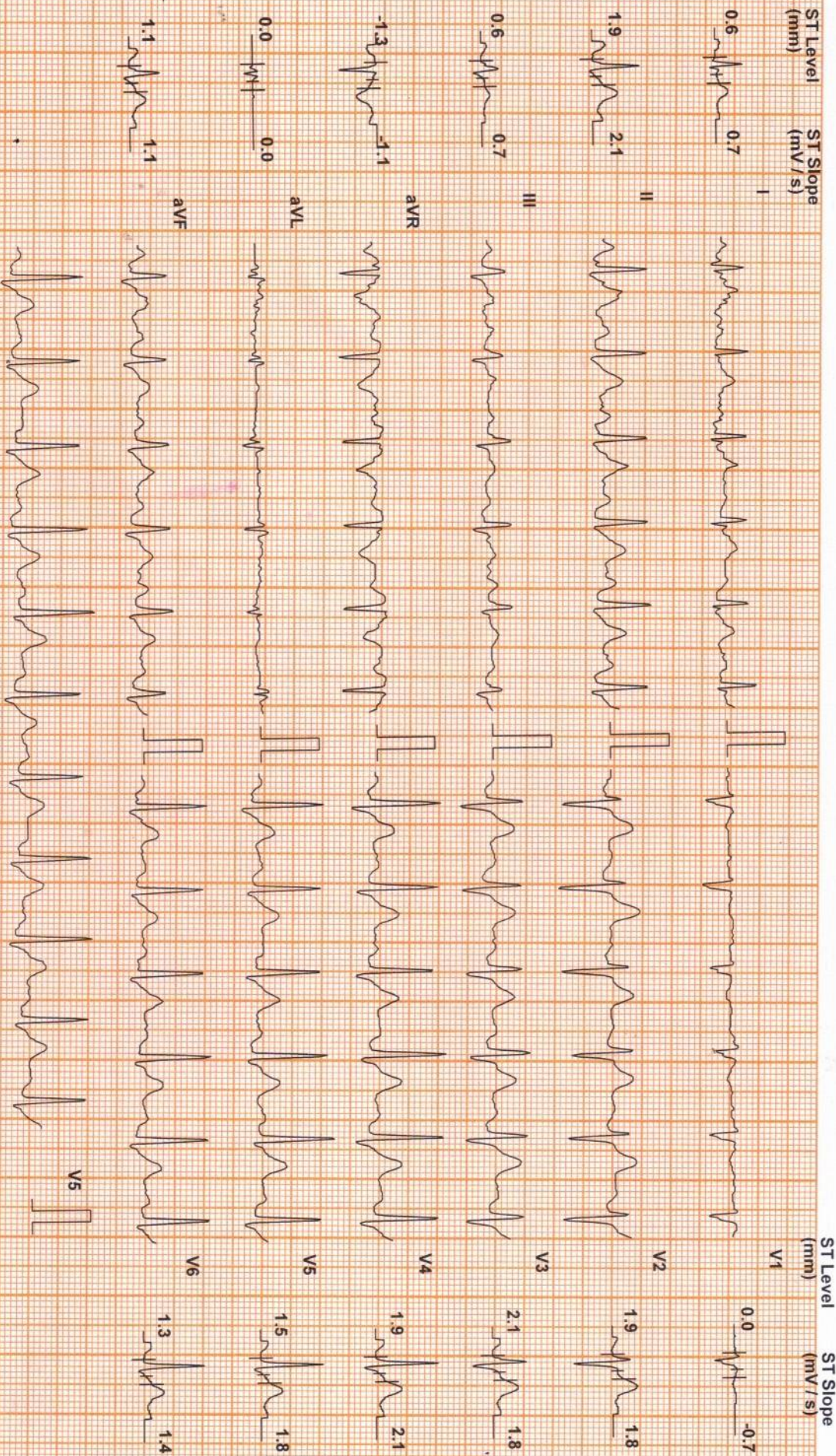

Chart Speed: 25 mm/sec
Schiller Spandan V47

Filter: 35 Hz

Mains Fil: ON

Amp: 10 mm

ISO - R - 60 ms

J - R + 60 ms

Post J - J + 60 ms

DDRC AGILUS DIAGNOSTICS PVT.LTD. KOTTAYAM

ALLWYN GEROGGE (37 M)

Protocol: Bruce

DDRC AGILUS DIAGNOSTICS PVT.LTD. NOT FOR SALE

ID: 507

Date: 23-Mar-24

Exec Time : 6 m 0 s

Stage Time : 3 m 0 s

HR: 134 bpm

Stage: 2

Speed: 2.5 mph

Grade: 12 %

(THR: 164 bpm)

B.P: 140 / 80

ST Level (mm) ST Slope (mV/s)

ST Level (mm) ST Slope (mV/s)

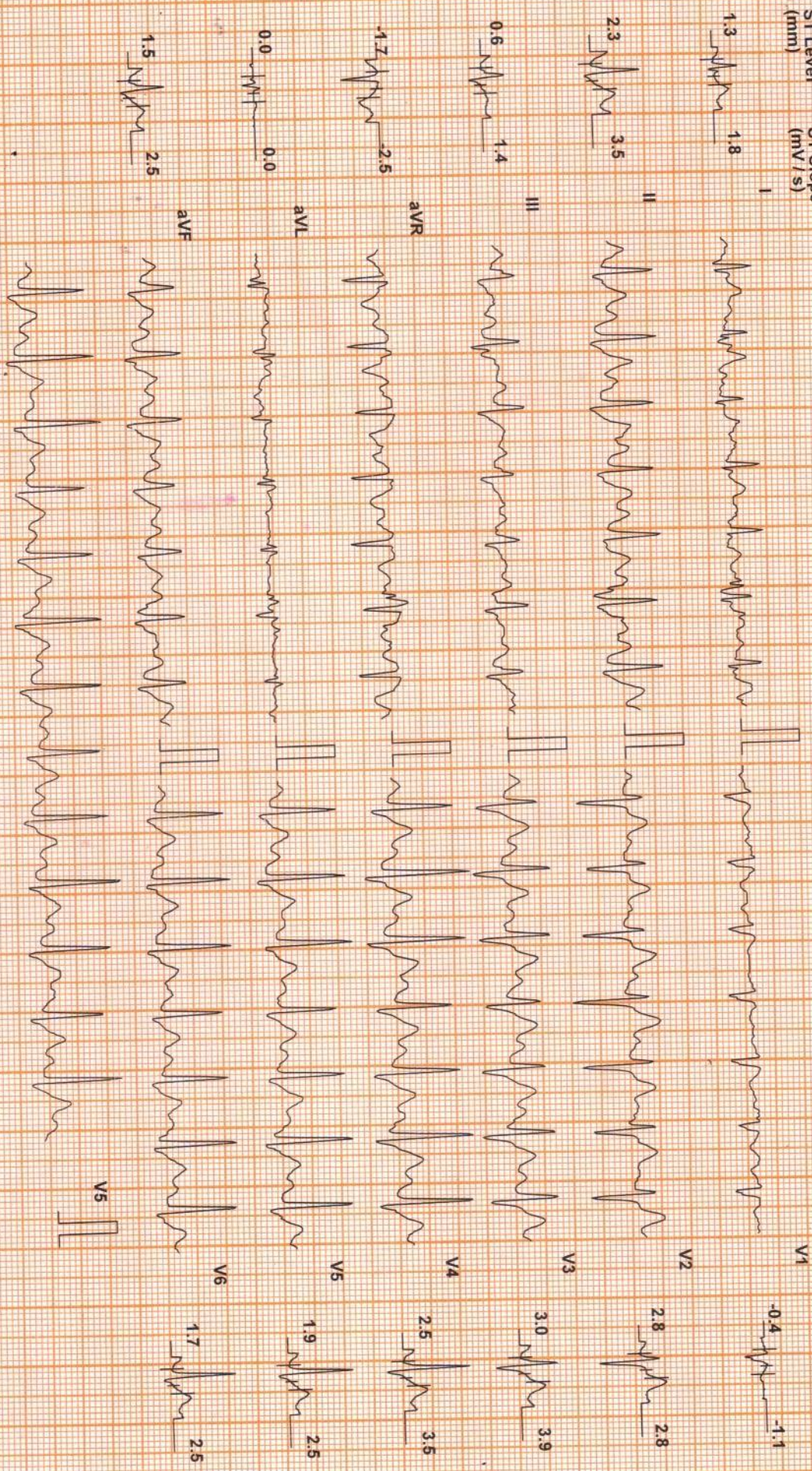

Chart Speed: 25 mm/sec

Filter: 35 Hz

Mains Filtr: ON

Amp: 10 mm

ISO = R - 60 ms

J = R + 60 ms

Post J = J + 60 ms

Schiller Standard V 47

DDRC AGILUS PATHLABS LTD.

DDRC AGILUS DIAGNOSTICS PVT.LTD. KOTTAYAM

ALLWYN GEROGGE (37 M)

ID: 507

Date: 23-Mar-24

Exec Time : 8 m 24 s Stage Time : 2 m 24 s **HR: 171 bpm**

Protocol: Bruce

Stage: Peak Ex

Speed: 3.4 mph

Grade: 14 %

(THR: 164 bpm)

B.P: 140 / 80

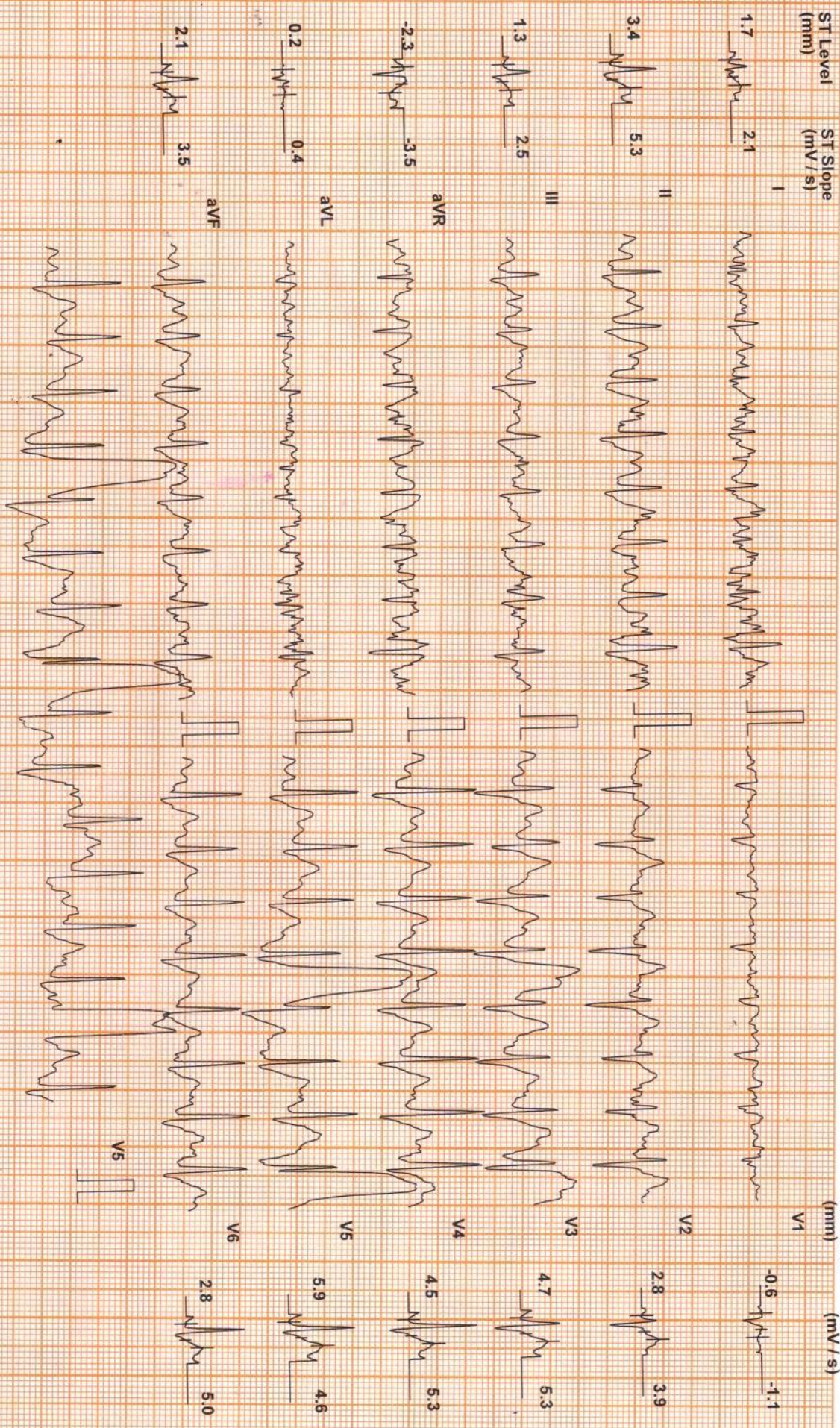

Chart Speed: 25 mm/sec
Schiller Spender V 47

Filter: 35 Hz

Mains Filtr: ON

Amp: 10 mm

ISO = R - 60 ms

J = R + 60 ms

Post J = J + 60 ms

ALLWYN GEROGGE (37 M)

Protocol: Bruce

DDRC AGILUS DIAGNOSTICS

ID: 507

Date: 23-Mar-24

Exec Time : 8 m 24 s Stage Time : 2 m 0 s

HR: 97 bpm

Stage: Recovery(1)

Speed: 0 mph

Grade: 0 %

(THR: 164 bpm)

B.P: 140 / 80

ST Level (mm) ST Slope (mV/s)

1.1 0.7

2.8 3.2

1.5 1.8

-1.7 -1.8

0.0 0.0

1.9 2.5

ST Level (mm) ST Slope (mV/s)

-0.4 -0.7

1.9 1.4

2.8 2.8

2.3 2.5

1.5 1.8

1.5 1.8

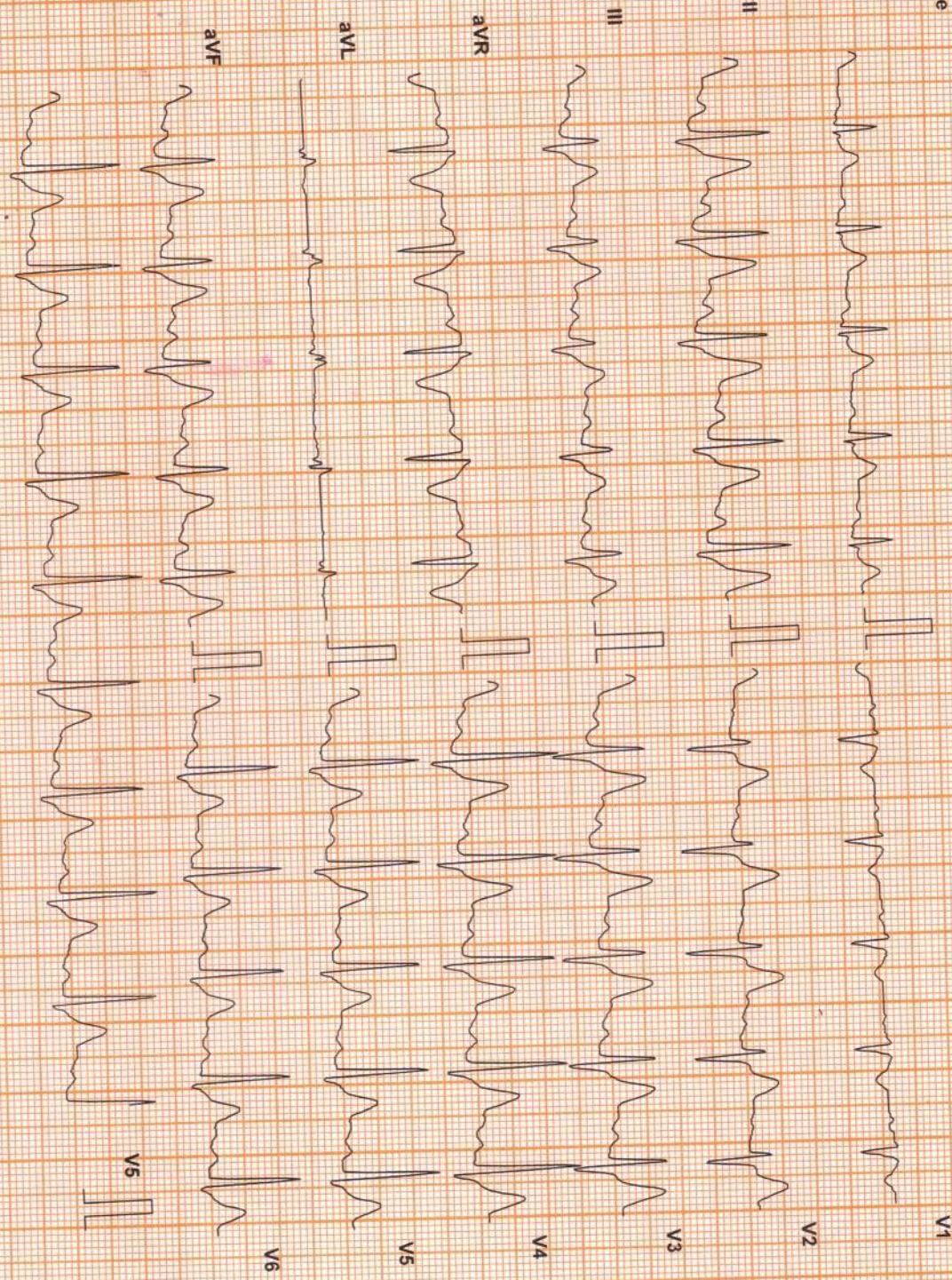

Chart Speed: 25 mm/sec

Filter: 35 Hz

Mains Fil: ON

Amp: 10 mm

iso = R - 60 ms

J = R + 60 ms

Post J = J + 60 ms

Schiller Spandan V 4.7

DDRC AGILUS PATHLABS LTD.

ALLWYN GEROGGE (37 M)

DDRC AGILUS DIAGNOSTICS PVT.LTD. KOTTAYAM

ID: 507

Date: 23-Mar-24

Exec Time : 8 m 24 s Stage Time : 2 m 0 s

HR: 96 bpm

Protocol: Bruce

Stage: Recovery(2)

Speed: 0 mph

Grade: 0 %

(THR: 164 bpm)

B.P: 160 / 80

ST Level (mm) ST Slope (mV/s)

ST Level (mm) ST Slope (mV/s)

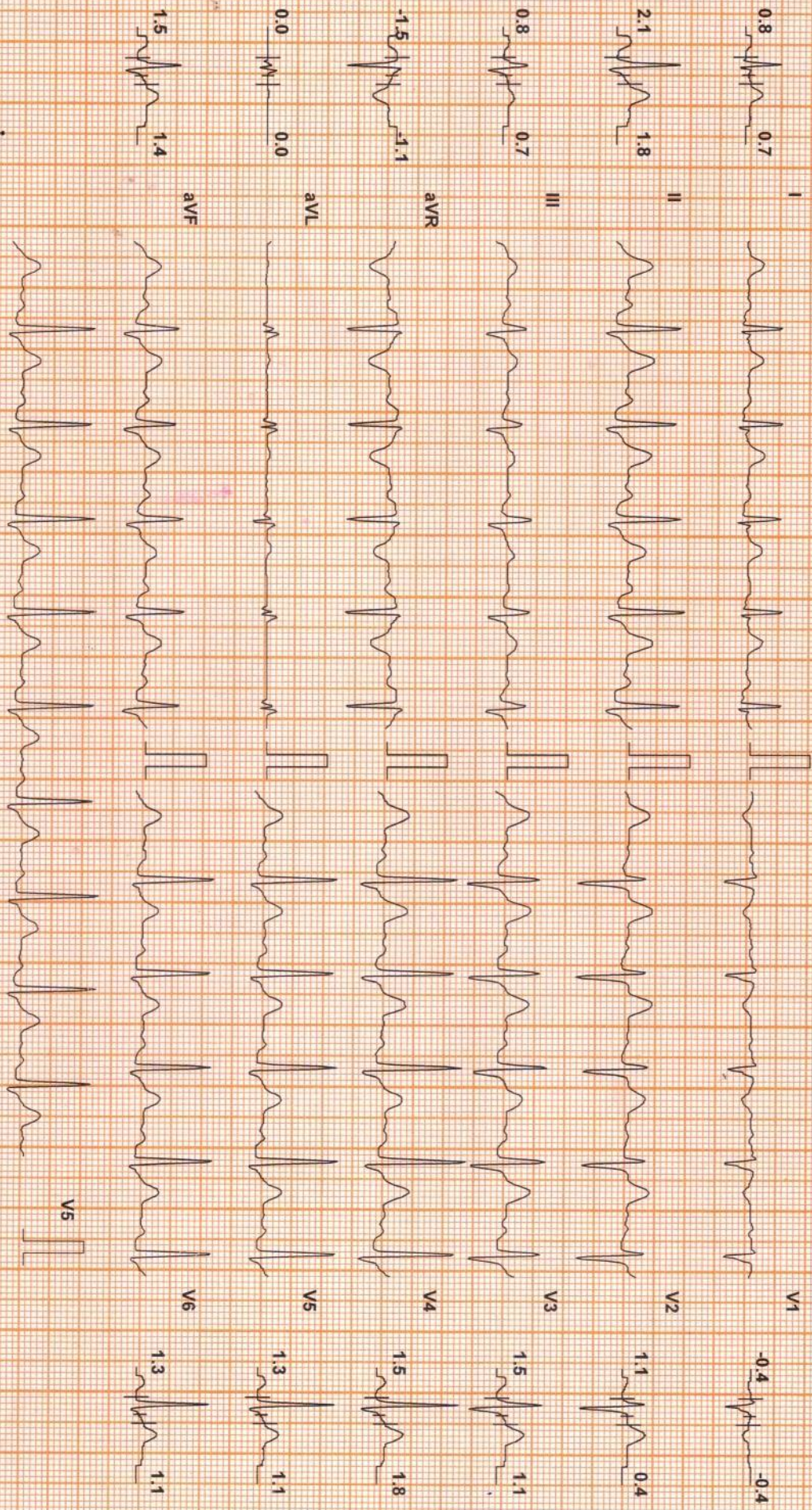

Chart Speed: 25 mm/sec
Schiller Spandar V 4.7

Filter: 35 Hz

Mains Fil: ON

Amp: 10 mm

ISO = R - 60 ms

J = R + 60 ms

Post J = J + 60 ms

ALLWYN GEROGE (37 M)

ID: 507

Date: 23-Mar-24

Exec Time : 8 m 24 s Stage Time : 0 m 14 s HR: 93 bpm

Protocol: Bruce

Stage: Recovery(3)

Speed: 0 mph

Grade: 0 %

(THR: 164 bpm)

B.P: 130 / 80

DDRC AGILUS DIAGNOSTICS PVT.LTD. KOTTAYAM

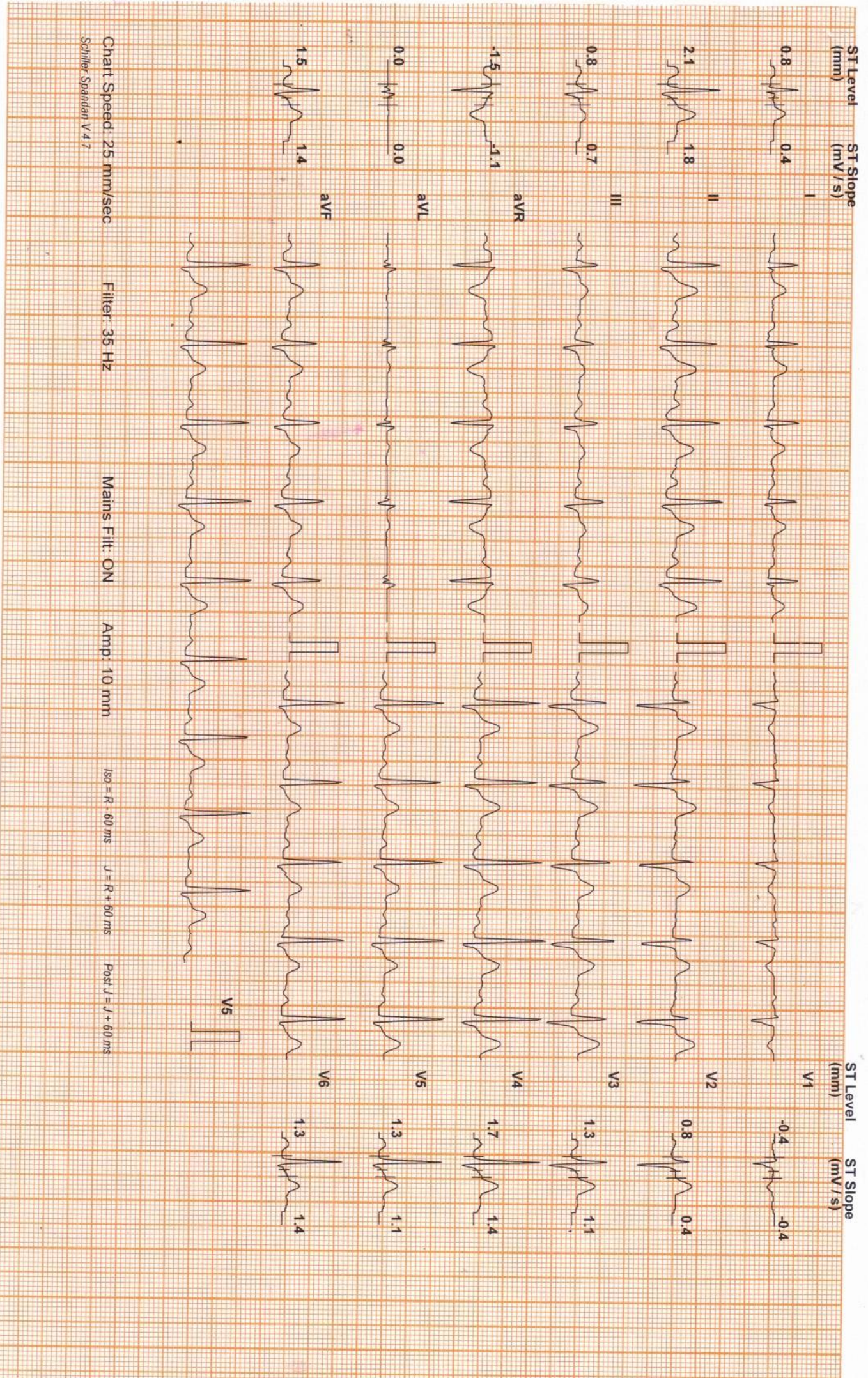

DDRC AGILUS PATRI ABS LTD