

ext6



बँक ऑफ बड़ोदा  
Bank of Baroda

नाम

सुनील कुमार

कर्मचारी कूट संख्या

81313



*Sunil Kumar*

*Sunil Kumar*

व्यक्तिगत

क. स. संख्या



*Sunil Kumar*

Date 21/3/24

**OPHTHALMOLOGY REPORT**

This is to certify that I have examined

Mr / Ms : Sunil Kumar ..... Aged 51 ..... and his / her

visual standards is as follows :

**Visual Acuity:**

For far vision

R: 6/60

L: 6/6

2pg  $\left\{ \begin{array}{l} 6/6 \\ 6/6 \end{array} \right.$

For near vision

R: N10

L: N10

2pg  $\left\{ \begin{array}{l} N6 \\ N6 \end{array} \right.$

Color Vision : Normal .....

Acc

RE: +2.50 D — 6/6  
LE: +2.25 D — 6/6  
Nu add +2.25 D  $\left\{ \begin{array}{l} N6 \\ N6 \end{array} \right.$



[Signature]  
**CIYA MARY P ROCKY**  
**(Optometrist)**

**PATIENT NAME : MR. SUNIL KUMAR**

**REF. DOCTOR : DR. MEDIWHEEL ARCOFEMI HEALTHCARE LIMITED**

**CODE/NAME & ADDRESS :** CA00010147 -  
MEDIWHEEL ARCOFEMI HEALTHCARE LIMITED  
F701A, LADO SARAI, NEW DELHI,SOUTH DELHI,  
DELHI,  
SOUTH DELHI 110030  
8800465156

**ACCESSION NO :** 4126XC006787  
**PATIENT ID :** SUNIM1004724126  
**CLIENT/PATIENT ID:**  
ABHA NO

**AGE/SEX :** 51 Years Male  
**DRAWN :**  
**RECEIVED :** 21/03/2024 09:43:12  
**REPORTED :** 21/03/2024 16:05:06

Test Report Status	Final	Results	Biological Reference Interval	Units
--------------------	-------	---------	-------------------------------	-------

**MEDIWHEEL HEALTH CHECKUP ABOVE 40(M)TMT**

**TREADMILL TEST**

TREADMILL TEST COMPLETED

**OPHTHAL**

OPHTHAL COMPLETED

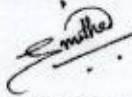
  
**DR.SMITHA PAULSON,MD**  
(PATH),DPB  
(Reg No - TCMC:35960)  
LAB DIRECTOR & HEAD-  
HISTOPATHOLOGY & CYTOLOGY

  
**DR.NILA THERESA DAVIS,MBBS**  
MD(PATH)  
(Reg No - TCMC:47450)  
CONSULTANT PATHOLOGIST

  
**DR.TEJAS PRASAD**  
VIDWANS ,MBBS MD(PATH)(Reg  
No -MMC 2017/08/3919)  
CONSULTANT PATHOLOGIST



View Details



View Report

**PERFORMED AT :**

DDRC AGILUS PATHLABS LIMITED  
DDRC agilus TOWER, G-131,PANAMPILLY NAGAR,  
ERNAKULAM, 682036  
KERALA, INDIA  
Tel : 93334 93334  
Email : customercare.ddrc@agilus.in



Patient Ref. No. 666000008286179

PATIENT NAME : MR. SUNIL KUMAR

REF. DOCTOR : DR. MEDIWHEEL ARCOFEMI HEALTHCARE LIMITED

CODE/NAME & ADDRESS : CA00010147 -  
MEDIWHEEL ARCOFEMI HEALTHCARE LIMITED  
F701A, LADO SARAI, NEW DELHI, SOUTH DELHI,  
DELHI,  
SOUTH DELHI 110030  
8800465156

ACCESSION NO : **4126XC006787**  
PATIENT ID : SUNIM1004724126  
CLIENT PATIENT ID:  
ABHA NO

AGE/SEX : 51 Years Male  
DRAWN :  
RECEIVED : 21/03/2024 09:43:12  
REPORTED : 21/03/2024 16:05:06

Test Report Status	Final	Results	Units
--------------------	-------	---------	-------

**MEDIWHEEL HEALTH CHECKUP ABOVE 40(M)TMT**

ECG WITH REPORT

REPORT  
COMPLETED

USG ABDOMEN AND PELVIS

REPORT  
COMPLETED

CHEST X-RAY WITH REPORT

REPORT  
COMPLETED

**HAEMATOLOGY**

**MEDIWHEEL HEALTH CHECKUP ABOVE 40(M)TMT**

GLYCOSYLATED HEMOGLOBIN(HBA1C), EDTA WHOLE BLOOD  
HBA1C 5.3

Normal : 4.0 - 5.6%  
Non-diabetic level : < 5.7%  
Diabetic : >6.5%

Glycemic control goal  
More stringent goal : < 6.5 %  
General goal : < 7%  
Less stringent goal : < 8%.

Glycemic targets in CKD :-  
If eGFR > 60 : < 7%  
If eGFR < 60 : 7 - 8.5%.



DR.SMITHA PAULSON,MD  
(PATH),DPB  
(Reg No - TCMC:35960)  
LAB DIRECTOR & HEAD-  
HISTOPATHOLOGY & CYTOLOGY



DR.NILA THERESA DAVIS,MBBS  
MD(PATH)  
(Reg No - TCMC:47450)  
CONSULTANT PATHOLOGIST



DR.TEJAS PRASAD  
VIDWANS ,MBBS MD(PATH)(Reg  
No -MMC 2017/08/3919)  
CONSULTANT PATHOLOGIST



View Details



View Report

PERFORMED AT :  
DDRC AGILUS PATHLABS LIMITED  
DDRC agilus TOWER, G-131,PANAMPILLY NAGAR,  
ERNAKULAM, 682036  
KERALA, INDIA  
Tel : 93334 93334  
Email : customercare.ddrc@agilus.in



Patient Ref. No. 666000008286179



MC-5897

PATIENT NAME : MR. SUNIL KUMAR

REF. DOCTOR : DR. MEDIWHEEL ARCOFEMI HEALTHCARE LIMITED  
YOUR LAB PARTNER SINCE 1983

CODE/NAME & ADDRESS : CA00010147 - MEDIWHEEL ARCOFEMI HEALTHCARE LIMITED F701A, LADO SARAI, NEW DELHI,SOUTH DELHI, DELHI, SOUTH DELHI 110030 8800465156	ACCESSION NO : <b>4126XC006787</b> PATIENT ID : SUNIM1004724126 CLIENT/PATIENT ID: ABHA NO	AGE/SEX : 51 Years Male DRAWN : RECEIVED : 21/03/2024 09:43:12 REPORTED : 21/03/2024 16:05:06
--	---	--

Test Report Status	Final	Results	Units
--------------------	-------	---------	-------

MEAN PLASMA GLUCOSE 105.4 < 116.0 mg/dL

**BLOOD COUNTS,EDTA WHOLE BLOOD**

HEMOGLOBIN	14.1	13.0 - 17.0	g/dL
RED BLOOD CELL COUNT	4.67	4.50 - 5.50	mil/ $\mu$ L
WHITE BLOOD CELL COUNT	4.07	4.0 - 10.0	thou/ $\mu$ L
PLATELET COUNT	185	150 - 410	thou/ $\mu$ L

**RBC AND PLATELET INDICES**

HEMATOCRIT	41.7	40.0 - 50.0	%
MEAN CORPUSCULAR VOL	89.3	83.0 - 101	fL
MEAN CORPUSCULAR HGB.	30.2	27.0 - 32.0	pg
MEAN CORPUSCULAR HEMOGLOBIN CONCENTRATION	33.8	31.50 - 34.50	g/dL
RED CELL DISTRIBUTION WIDTH	12.8	11.60 - 14.0	%
MENTZER INDEX	19.1		
MEAN PLATELET VOLUME	10.9	6.80 - 10.90	fL

**WBC DIFFERENTIAL COUNT**

SEGMENTED NEUTROPHILS	45	40.0 - 80.0	%
LYMPHOCYTES	<b>48 High</b>	20.0 - 40.0	%
MONOCYTES	5	2.0 - 10.0	%
EOSINOPHILS	2	1.0 - 6.0	%
BASOPHILS	0	0.0 - 1.0	%
ABSOLUTE NEUTROPHIL COUNT	<b>1.83 Low</b>	2.0 - 7.0	thou/ $\mu$ L
ABSOLUTE LYMPHOCYTE COUNT	1.95	1.0 - 3.0	thou/ $\mu$ L
ABSOLUTE MONOCYTE COUNT	0.21	0.20 - 1.0	thou/ $\mu$ L
ABSOLUTE EOSINOPHIL COUNT	0.08	0.02 - 0.50	thou/ $\mu$ L

DR.HARI SHANKAR, MBBS MD  
(Reg No - TCMC:62092)  
HEAD - Biochemistry & Immunology

DR.NISHA G,MBBS MD(PATH),  
(Reg No - TCMC:45399)  
CONSULTANT PATHOLOGIST

DR.SMITHA PAULSON,MD  
(PATH),DPB  
(Reg No - TCMC:35960)  
LAB DIRECTOR & HEAD-  
HISTOPATHOLOGY & CYTOLOGY



View Details



View Report

**PERFORMED AT :**

DDRC AGILUS PATHLABS LIMITED  
DDRC agilus TOWER, G-131,PANAMPILLY NAGAR,  
ERNAKULAM, 682036  
KERALA, INDIA  
Tel : 93334 93334  
Email : customercare.ddrc@agilus.in



Patient Ref. No. 66600008286179



MC-5897

PATIENT NAME : MR. SUNIL KUMAR

 YOUR LAB PARTNER SINCE 1983  
 REF. DOCTOR : DR. MEDIWHEEL ARCOFEMI HEALTHCARE LIMITED

CODE/NAME &amp; ADDRESS : CA00010147 -

 MEDIWHEEL ARCOFEMI HEALTHCARE LIMITED  
 F701A, LADO SARAI, NEW DELHI, SOUTH DELHI,  
 DELHI,  
 SOUTH DELHI 110030  
 8800465156

ACCESSION NO : 4126XC006787

PATIENT ID : SUNIM1004724126

CLIENT PATIENT ID:  
ABHA NO

AGE/SEX : 51 Years Male

DRAWN :

RECEIVED : 21/03/2024 09:43:12

REPORTED : 21/03/2024 16:05:06

Test Report Status	Final	Results	Units
--------------------	-------	---------	-------

ABSOLUTE BASOPHIL COUNT	0.00	0.00 - 0.10	thou/ $\mu$ L
NEUTROPHIL LYMPHOCYTE RATIO (NLR)	0.9		

**ERYTHROCYTE SEDIMENTATION RATE (ESR), EDTA BLOOD**

SEDIMENTATION RATE (ESR)	07	0 - 14	mm at 1 hr
--------------------------	----	--------	------------

METHOD : WESTERGREIN METHOD

**MEDIWHEEL HEALTH CHECKUP ABOVE 40(M)TMT**
**SUGAR URINE - POST PRANDIAL**

SUGAR URINE - POST PRANDIAL	NOT DETECTED	NOT DETECTED
-----------------------------	--------------	--------------

**SUGAR URINE - FASTING**

SUGAR URINE - FASTING	NOT DETECTED	NOT DETECTED
-----------------------	--------------	--------------

**IMMUNOHAEMATOLOGY**
**MEDIWHEEL HEALTH CHECKUP ABOVE 40(M)TMT**
**ABO GROUP & RH TYPE, EDTA WHOLE BLOOD**

ABO GROUP	TYPE B
RH TYPE	NEGATIVE

&lt;b&gt;Interpretation(s)&lt;/b&gt;

ABO GROUP &amp; RH TYPE, EDTA WHOLE BLOOD-Blood group is identified by antigens and antibodies present in the blood. Antigens are protein molecules found on the surface of red blood cells. Antibodies are found in plasma. To determine blood group, red cells are mixed with different antibody solutions to give A,B,O or AB.

 DR.HARI SHANKAR, MBBS MD  
 (Reg No - TCMC:62092)  
 HEAD - Biochemistry &  
 Immunology



 DR.NISHA G, MBBS MD(PATH),  
 (Reg No - TCMC:45399)  
 CONSULTANT PATHOLOGIST



 DR.SMITHA PAULSON, MD  
 (PATH), DPB  
 (Reg No - TCMC:35960)  
 LAB DIRECTOR & HEAD-  
 HISTOPATHOLOGY & CYTOLOGY

Page 5 Of 11



View Details



View Report

**PERFORMED AT :**

 DDRC AGILUS PATHLABS LIMITED  
 DDRC agilus TOWER, G-131, PANAMPILLY NAGAR,  
 ERNAKULAM, 682036  
 KERALA, INDIA  
 Tel : 93334 93334  
 Email : customercare.ddrc@agilus.in

Patient Ref. No. 666000008286179



MC-5897

**PATIENT NAME : MR. SUNIL KUMAR** **REF. DOCTOR : DR. MEDIWHEEL ARCOFEMI HEALTHCARE LIMITED**

YOUR LAB PARTNER SINCE 1983

<b>CODE/NAME &amp; ADDRESS</b> : CA00010147 - MEDIWHEEL ARCOFEMI HEALTHCARE LIMITED F701A, LADO SARAI, NEW DELHI, SOUTH DELHI, DELHI, SOUTH DELHI 110030 8800465156	<b>ACCESSION NO</b> : 4126XC006787 <b>PATIENT ID</b> : SUNIM1004724126 <b>CLIENT/PATIENT ID</b> : ABHA NO	<b>AGE/SEX</b> : 51 Years Male <b>DRAWN</b> : <b>RECEIVED</b> : 21/03/2024 09:43:12 <b>REPORTED</b> : 21/03/2024 16:05:06
--	--	--

<b>Test Report Status</b> <span style="font-weight: normal;">Final</span>	<b>Results</b>	<b>Units</b>
---	----------------	--------------

Disclaimer: "Please note, as the results of previous ABO and Rh group (Blood Group) for pregnant women are not available, please check with the patient records for availability of the same."

The test is performed by both forward as well as reverse grouping methods.

**BIO CHEMISTRY**

**MEDIWHEEL HEALTH CHECKUP ABOVE 40(M)TMT**

**BLOOD UREA NITROGEN (BUN), SERUM**

BLOOD UREA NITROGEN 11 Adult(<60 yrs) : 6 to 20 mg/dL

**BUN/CREAT RATIO**

BUN/CREAT RATIO 12.2

**CREATININE, SERUM**

CREATININE 0.88 18 - 60 yrs : 0.9 - 1.3 mg/dL

**GLUCOSE, POST-PRANDIAL, PLASMA**

GLUCOSE, POST-PRANDIAL, PLASMA 110 Diabetes Mellitus : > or = 200. mg/dL  
Impaired Glucose tolerance/  
Prediabetes : 140 - 199.  
Hypoglycemia : < 55.

**GLUCOSE FASTING, FLUORIDE PLASMA**

FBS (FASTING BLOOD SUGAR) 92 Diabetes Mellitus : > or = 126. mg/dL  
Impaired fasting Glucose/  
Prediabetes : 101 - 125.  
Hypoglycemia : < 55.

  
**DR. SMITHA PAULSON, MD**  
(PATH), DPB  
(Reg No - TCMC:35960)  
LAB DIRECTOR & HEAD-  
HISTOPATHOLOGY & CYTOLOGY

  
**DR. HARI SHANKAR, MBBS MD**  
(Reg No - TCMC:62092)  
HEAD - Biochemistry &  
Immunology



View Details



View Report

**PERFORMED AT :**  
 DDRC AGILUS PATHLABS LIMITED  
 DDRC agilus TOWER, G-131, PANAMPILLY NAGAR,  
 ERNAKULAM, 682036  
 KERALA, INDIA  
 Tel : 93334 93334  
 Email : customercare.ddrc@agilus.in



Patient Ref. No. 666000008286179



MC-5897

PATIENT NAME : MR. SUNIL KUMAR

 YOUR LAB PARTNER SINCE 1983  
 REF. DOCTOR : DR. MEDIWHEEL ARCOFEMI HEALTHCARE LIMITED

 CODE/NAME & ADDRESS : CA00010147 -  
 MEDIWHEEL ARCOFEMI HEALTHCARE LIMITED  
 F701A, LADO SARAI, NEW DELHI, SOUTH DELHI,  
 DELHI,  
 SOUTH DELHI 110030  
 8800465156

 ACCESSION NO : **4126XC006787**  
 PATIENT ID : SUNIM1004724126  
 CLIENT PATIENT ID:  
 ABHA NO

 AGE/SEX : 51 Years Male  
 DRAWN :  
 RECEIVED : 21/03/2024 09:43:12  
 REPORTED : 21/03/2024 16:05:06

Test Report Status	Final	Results	Units
--------------------	-------	---------	-------

**LIVER FUNCTION TEST WITH GGT**

BILIRUBIN, TOTAL	0.85	General Range : < 1.1	mg/dL
BILIRUBIN, DIRECT	0.35	General Range : < 0.3	mg/dL
BILIRUBIN, INDIRECT	0.50	General Range : <0.85	mg/dL
TOTAL PROTEIN	7.1	Ambulatory : 6.4 - 8.3 Recumbant : 6 - 7.8	g/dL
ALBUMIN	4.4	20-60yrs : 3.5 - 5.2	g/dL
GLOBULIN	2.7	General Range : 2 - 3.5 Premature Neonates : 0.29 - 1.04	g/dL
ALBUMIN/GLOBULIN RATIO	1.6	General Range : 1.1 - 2.5	RATIO
ASPARTATE AMINOTRANSFERASE (AST/SGOT)	30	Adults : < 40	U/L
ALANINE AMINOTRANSFERASE (ALT/SGPT)	32	Adults : < 45	U/L
ALKALINE PHOSPHATASE	75	Adult (<60yrs) : 40 -130	U/L
GAMMA GLUTAMYL TRANSFERASE (GGT)	15	Adult (Male) : < 60	U/L

**TOTAL PROTEIN, SERUM**

TOTAL PROTEIN	7.1	Ambulatory : 6.4 - 8.3 Recumbant : 6 - 7.8	g/dL
---------------	-----	---	------

**URIC ACID, SERUM**

URIC ACID	7.5	Adults : 3.4-7	mg/dL
-----------	-----	----------------	-------

**BIOCHEMISTRY - LIPID****MEDIWHEEL HEALTH CHECKUP ABOVE 40(M)TMT****LIPID PROFILE, SERUM**

 DR. SMITHA PAULSON, MD  
 (PATH), DPB  
 (Reg No - TCMC:35960)  
 LAB DIRECTOR & HEAD-  
 HISTOPATHOLOGY & CYTOLOGY



 DR. HARI SHANKAR, MBBS MD  
 (Reg No - TCMC:62092)  
 HEAD - Biochemistry &  
 Immunology

Page 7 Of 11



View Details



View Report

**PERFORMED AT :**
 DDRC AGILUS PATHLABS LIMITED  
 DDRC agilus TOWER, G-131, PANAMPILLY NAGAR,  
 ERNAKULAM, 682036  
 KERALA, INDIA  
 Tel : 93334 93334  
 Email : customercare.ddrc@agilus.in

Patient Ref. No. 666000008286179





PATIENT NAME : MR. SUNIL KUMAR

REF. DOCTOR : DR. MEDIWHEEL ARCOFEMI HEALTHCARE LIMITED  
YOUR LAB PARTNER SINCE 1983

CODE/NAME & ADDRESS : CA00010147 - MEDIWHEEL ARCOFEMI HEALTHCARE LIMITED F701A, LADO SARAI, NEW DELHI, SOUTH DELHI, DELHI, SOUTH DELHI 110030 8800465156	ACCESSION NO : <b>4126XC006787</b> PATIENT ID : SUNIM1004724126 CLIENT PATIENT ID: ABHA NO	AGE/SEX : 51 Years Male DRAWN : RECEIVED : 21/03/2024 09:43:12 REPORTED : 21/03/2024 16:05:06
---	---	--

Test Report Status	Final	Results	Units
CHOLESTEROL		201	mg/dL
		Desirable : < 200 Borderline : 200-239 High : >or= 240	
TRIGLYCERIDES		86	mg/dL
		Normal : < 150 High : 150-199 Hypertriglyceridemia : 200-499 Very High : > 499	
HDL CHOLESTEROL		<b>38 Low</b>	mg/dL
LDL CHOLESTEROL, DIRECT		<b>167 High</b>	mg/dL
		General range : 40-60 Optimum : < 100 Above Optimum : 100-129 Borderline High : 130-159 High : 160-189 Very High : >or= 190	
NON HDL CHOLESTEROL		163	mg/dL
		Desirable : < 130 Above Desirable : 130 -159 Borderline High : 160 - 189 High : 190 - 219 Very high : > / = 220	
VERY LOW DENSITY LIPOPROTEIN CHOL/HDL RATIO		17.2	mg/dL
		</= 30.0	
LDL/HDL RATIO		5.3	
		Low Risk : 3.3 - 4.4 Average Risk : 4.5 - 7.0 Moderate Risk : 7.1 - 11.0 High Risk : > 11.0	
		4.4	
		Desirable/Low Risk - 0.5-3 Borderline/Moderate Risk- 3.1-6 High Risk- >6.0	

**SPECIALISED CHEMISTRY - HORMONE**

**MEDIWHEEL HEALTH CHECKUP ABOVE 40(M)TMT**

**THYROID PANEL, SERUM**

T3	100.00	Adult : 80-200	ng/dL
----	--------	----------------	-------

  
**DR.HARI SHANKAR, MBBS MD**  
 (Reg No - TCMC:62092)  
 HEAD - Biochemistry & Immunology

  
**DR.SMITHA PAULSON,MD**  
 (PATH),DPB  
 (Reg No - TCMC:35960)  
 LAB DIRECTOR & HEAD- HISTOPATHOLOGY & CYTOLOGY



View Details



View Report

**PERFORMED AT :**

DDRC AGILUS PATHLABS LIMITED  
 DDRC agilus TOWER, G-131,PANAMPILLY NAGAR,  
 ERNAKULAM, 682036  
 KERALA, INDIA  
 Tel : 93334 93334  
 Email : customercare.ddrc@agilus.in



Patient Ref. No. 66600008286179

**PATIENT NAME : MR. SUNIL KUMAR**
**REF. DOCTOR :** DR. MEDIWHEEL ARCOFEMI HEALTHCARE LIMITED  
 YOUR LAB PARTNER SINCE 1983

**CODE/NAME & ADDRESS :** CA00010147 -  
 MEDIWHEEL ARCOFEMI HEALTHCARE LIMITED  
 F701A, LADO SARAI, NEW DELHI, SOUTH DELHI,  
 DELHI,  
 SOUTH DELHI 110030  
 8800465156

**ACCESSION NO :** 4126XC006787  
**PATIENT ID :** SUNIM1004724126  
**CLIENT PATIENT ID:**  
 ABHA NO

**AGE/SEX :** 51 Years Male  
**DRAWN :**  
**RECEIVED :** 21/03/2024 09:43:12  
**REPORTED :** 21/03/2024 16:05:06

Test Report Status	Final	Results	Units
T4		3.89 Low	Adults : 4.5-12.1 µg/dl
TSH 3RD GENERATION		10.600 High	50-80 yrs : 0.35 - 4.5 µIU/mL

**Comments**

 Kindly correlate clinically.  
 Kindly contact lab within 2 days if clinically not correlated.

**SPECIALISED CHEMISTRY - TUMOR MARKER**
**MEDIWHEEL HEALTH CHECKUP ABOVE 40(M)TMT**
**PROSTATE SPECIFIC ANTIGEN, SERUM**

PROSTATE SPECIFIC ANTIGEN	0.389	Age Specific :- <49yrs : <2.5 50-59yrs : <3.5 60-69yrs : <4.5 >70yrs : <6.5	ng/mL
---------------------------	-------	---	-------

**CLINICAL PATH - URINALYSIS**
**MEDIWHEEL HEALTH CHECKUP ABOVE 40(M)TMT**
**PHYSICAL EXAMINATION, URINE**

COLOR	PALE YELLOW
APPEARANCE	CLEAR

**CHEMICAL EXAMINATION, URINE**

PH	5.0	4.8 - 7.4
SPECIFIC GRAVITY	1.010 Low	1.015 - 1.030
PROTEIN	NOT DETECTED	NOT DETECTED

  
**DR.HARI SHANKAR, MBBS MD**  
 (Reg No - TCMC:62092)  
 HEAD - Biochemistry &  
 Immunology

  
**DR.NISHA G, MBBS MD(PATH),**  
 (Reg No - TCMC:45399)  
 CONSULTANT PATHOLOGIST

  
**DR.SMITHA PAULSON, MD**  
 (PATH), DPB  
 (Reg No - TCMC:35960)  
 LAB DIRECTOR & HEAD-  
 HISTOPATHOLOGY & CYTOLOGY

View Details



View Report

Page 9 Of 11

**PERFORMED AT :**

 DDRC AGILUS PATHLABS LIMITED  
 DDRC agilus TOWER, G-131, PANAMPILLY NAGAR,  
 ERNAKULAM, 682036  
 KERALA, INDIA  
 Tel : 93334 93334  
 Email : customercare.ddrc@agilus.in

Patient Ref. No. 666000008286179



MC-5897

PATIENT NAME : MR. SUNIL KUMAR

REF. DOCTOR : DR. MEDIWHEEL ARCOFEMI HEALTHCARE LIMITED  
YOUR LAB PARTNER SINCE 1993

CODE/NAME & ADDRESS : CA00010147 -  
MEDIWHEEL ARCOFEMI HEALTHCARE LIMITED  
F701A, LADO SARAI, NEW DELHI, SOUTH DELHI,  
DELHI,  
SOUTH DELHI 110030  
8800465156

ACCESSION NO : **4126XC006787**  
PATIENT ID : SUNIM1004724126  
CLIENT PATIENT ID:  
ABHA NO

AGE/SEX : 51 Years Male  
DRAWN :  
RECEIVED : 21/03/2024 09:43:12  
REPORTED : 21/03/2024 16:05:06

Test Report Status	Final	Results	Units
--------------------	-------	---------	-------

GLUCOSE	NOT DETECTED	NOT DETECTED	
KETONES	NOT DETECTED	NOT DETECTED	
BLOOD	NOT DETECTED	NOT DETECTED	
BILIRUBIN	NOT DETECTED	NOT DETECTED	
UROBILINOGEN	NORMAL	NORMAL	
NITRITE	NOT DETECTED	NOT DETECTED	
LEUKOCYTE ESTERASE	NOT DETECTED	NOT DETECTED	

**MICROSCOPIC EXAMINATION, URINE**

RED BLOOD CELLS	NOT DETECTED	NOT DETECTED	/HPF
WBC	1-2	0-5	/HPF
EPITHELIAL CELLS	0-1	0-5	/HPF
CASTS	NOT DETECTED		
CRYSTALS	NOT DETECTED		
BACTERIA	NOT DETECTED	NOT DETECTED	
YEAST	NOT DETECTED	NOT DETECTED	

**CLINICAL PATH - STOOL ANALYSIS**

**MEDIWHEEL HEALTH CHECKUP ABOVE 40(M)TMT**

**PHYSICAL EXAMINATION,STOOL**

COLOUR	BROWN	
CONSISTENCY	WELL FORMED	
MUCUS	ABSENT	NOT DETECTED
VISIBLE BLOOD	ABSENT	ABSENT
ADULT PARASITE	NOT DETECTED	

*[Signature]*  
DR.NISHA G,MBBS MD(PATH),  
(Reg No - TCMC:45399)  
CONSULTANT PATHOLOGIST

*[Signature]*  
Dr.ASWATHY VARGHESE,  
MBBS, MD(MICROBIOLOGY)  
(Reg No - TCMC:50839)  
CONSULTANT MICROBIOLOGIST

*[Signature]*  
ANCY ABRAHAM,  
MSC MICROBIOLOGY  
Senior Microbiologist



View Details

View Report

**PERFORMED AT :**

DDRC AGILUS PATHLABS LIMITED  
DDRC agilus TOWER, G-131,PANAMPILLY NAGAR,  
ERNAKULAM, 682036  
KERALA, INDIA  
Tel : 93334 93334  
Email : customercare.ddrc@agilus.in



Patient Ref. No. 666000008286179

PATIENT NAME : MR. SUNIL KUMAR

REF. DOCTOR : DR. MEDIWHEEL ARCOFEMI HEALTHCARE LIMITED  
YOUR LAB PARTNER SINCE 1983

CODE/NAME & ADDRESS : CA00010147 -  
MEDIWHEEL ARCOFEMI HEALTHCARE LIMITED  
F701A, LADO SARAI, NEW DELHI, SOUTH DELHI,  
DELHI,  
SOUTH DELHI 110030  
8800465156

ACCESSION NO : **4126XC006787**  
PATIENT ID : SUNIM1004724126  
CLIENT PATIENT ID:  
ABHA NO

AGE/SEX : 51 Years Male  
DRAWN :  
RECEIVED : 21/03/2024 09:43:12  
REPORTED : 21/03/2024 16:05:06

Test Report Status	Final	Results	Units
--------------------	-------	---------	-------

**MICROSCOPIC EXAMINATION,STOOL**

PUS CELLS	0-1		/hpf
RED BLOOD CELLS	NOT DETECTED	NOT DETECTED	/HPF
CYSTS	NOT DETECTED	NOT DETECTED	
OVA	NOT DETECTED		
LARVAE	NOT DETECTED	NOT DETECTED	
TROPHOZOITES	NOT DETECTED	NOT DETECTED	
FAT	ABSENT		
VEGETABLE CELLS	ABSENT		
CHARCOT LEYDEN CRYSTALS	ABSENT		

*Aswathy*  
Dr. ASWATHY VARGHESE,  
MBBS, MD(MICROBIOLOGY)  
(Reg No - TCMC:50839)  
CONSULTANT MICROBIOLOGIST

*Ancy*  
ANCY ABRAHAM,  
MSC MICROBIOLOGY  
Senior Microbiologist



View Details



View Report

**PERFORMED AT :**

DDRC AGILUS PATHLABS LIMITED  
DDRC agilus TOWER, G-131,PANAMPILLY NAGAR,  
ERNAKULAM, 682036  
KERALA, INDIA  
Tel : 93334 93334  
Email : customercare.ddrc@agilus.in



Patient Ref. No. 666000008286179

<b>NAME</b>	<b>MR SUNIL KUMAR</b>	<b>AGE</b>	<b>51 YRS</b>
<b>SEX</b>	<b>MALE</b>	<b>DATE</b>	<b>March 21, 2024</b>
<b>REFERRAL</b>	<b>MEDIWHEEL</b>	<b>ACC NO</b>	<b>4126XC006787</b>

### USG ABDOMEN AND PELVIS

#### **LIVER**

Measures ~ 14 cm, shows increased echoes  
Smooth margins and no obvious focal lesion within.  
No IHBR dilatation. Portal vein normal in caliber .

#### **GB**

Poorly distended.

#### **SPLEEN**

Measures ~ 9 cm, normal to visualized extent. Splenic vein normal.

#### **PANCREAS**

Obscured.

#### **KIDNEYS**

RK: 9.5 x 4.3 cm, appears normal in size and echotexture  
LK: 9.6 x 3.9 cm, appears normal in size and echotexture.  
Subtle bilateral renal concretions noted.  
Maintained corticomedullary differentiation and normal parenchymal thickness.  
No hydroureteronephrosis.

#### **BLADDER**

Partially distended, no internal echoes/calculus within.

#### **PROSTATE**

Normal in volume and echopattern.

#### **FLUID**

Nil to visualized extent.

#### **BOWEL**

Visualized bowel loops appear normal.

#### **IMPRESSION**

- ↓ **Grade I / II Fatty liver.**
- ↓ **Bilateral renal concretions.**

**Kindly correlate clinically.**

  
**Dr. HRISHIKESH C MBBS DMRD**  
**Consultant Radiologist**

**Thank you for referral. Your feedback will be appreciated.**





Age / Gender: 51/Male

Patient ID: 6787

Patient Name: Sunil Kumar

Date and Time: 21st Mar 24 11:30 AM

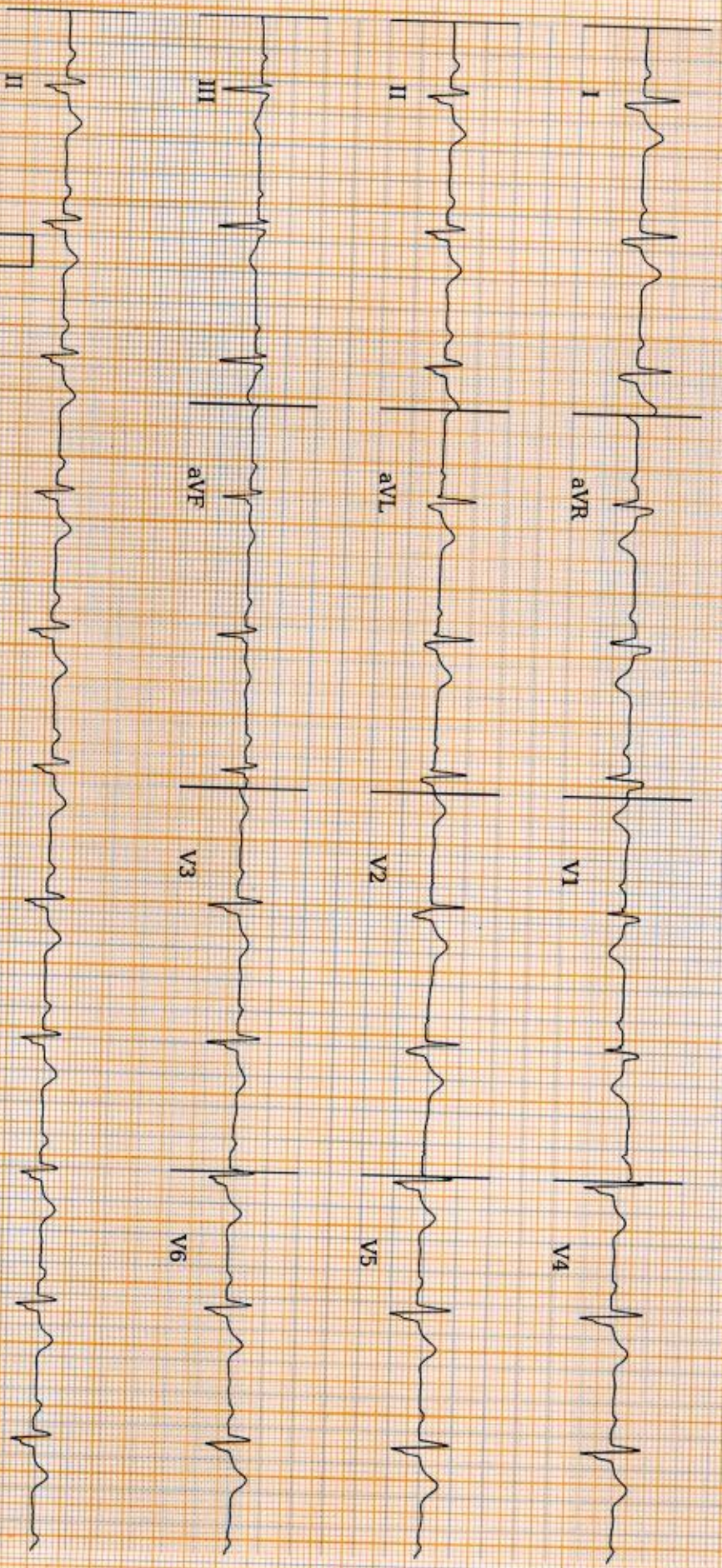

AR: 72bpm

VR: 72bpm

QRSD: 112ms

QT: 388ms

QTcB: 425.03ms

FRI: 182ms

P-R-T: 46° -43° 17°

25.0 mm/s 10.0 mm/mV

0-20Hz, 50Hz

Low Voltage Complexes, Sinus Rhythm, Left Axis Deviation, Intraventricular Conduction Delay.  
Please correlate clinically.

Disclaimer: Analysis in this report is based on ECG alone and should only be used as an adjunct to clinical history, symptoms and results of other invasive and non-invasive tests and must be interpreted by a qualified physician.



REPORTED BY

Dr. Prashant Vasanth  
MD Physician, FCDACC

MCI 12-45266



This is to certify that I have examined

MR/MS

SUNIL KUMAR

aged

52

and

his / her oral findings are as follows

D - Decay

M- Missing

F- Filling

8	7	6	5	4	3	2	1	1	2	3	4	5	6	7	8
8	7	6	5	4	3	2	1	1	2	3	4	5	6	7	8
														M.	

Oral hygiene Status : Good / Fair / ✓ Poor

Calculus / Stains:

Stain+++

Any other findings:

6/ Crown

Adv. Scaling

DATE: 21/3/24.

Dr. K C Jose



CIN: U65101MH2008PTC161480

(Refer to "CONDITIONS OF REPORTING" overleaf)

*Sentia*  
Dr. Sain Teresa.



NAME: MR SUNIL KUMAR	STUDY DATE : 21.03.2024
AGE / SEX : 51 YRS /M	REPORTING DATE :21.03.2024
REFERRED BY : MEDIWHEEL ARCOFEMI	ACC NO: 4126XC006787

### X - RAY - CHEST PA VIEW

- Both the lung fields are clear.
- B/L hila and mediastinal shadows are normal.
- Cardiac silhouette appears normal.
- Cardio - thoracic ratio is normal.
- Bilateral CP angles and domes of diaphragm appear normal.

**IMPRESSION: NORMAL STUDY.**

Kindly correlate clinically

  
Dr. HRISHIKESH C MBBS,DMRD  
Consultant Radiologist.



# DDRC agilus diagnostics, Panampilly Nagar, Kochi 682036

**SUNIL KUMAR (51 M)**

ID: XC006787

Date: 21-03-2024

Exec Time : 0:00:00

Stage Time: 01:11

**HR: 67 bpm**

Bruce Protocol  
STLevel(mm) STSlope(mV/s)

Stage: Supine

Speed: 0 kmph

Grade: 0%

THR: 143 bpm

BP: 100/60 mmHg  
STLevel(mm) STSlope(mV/s)

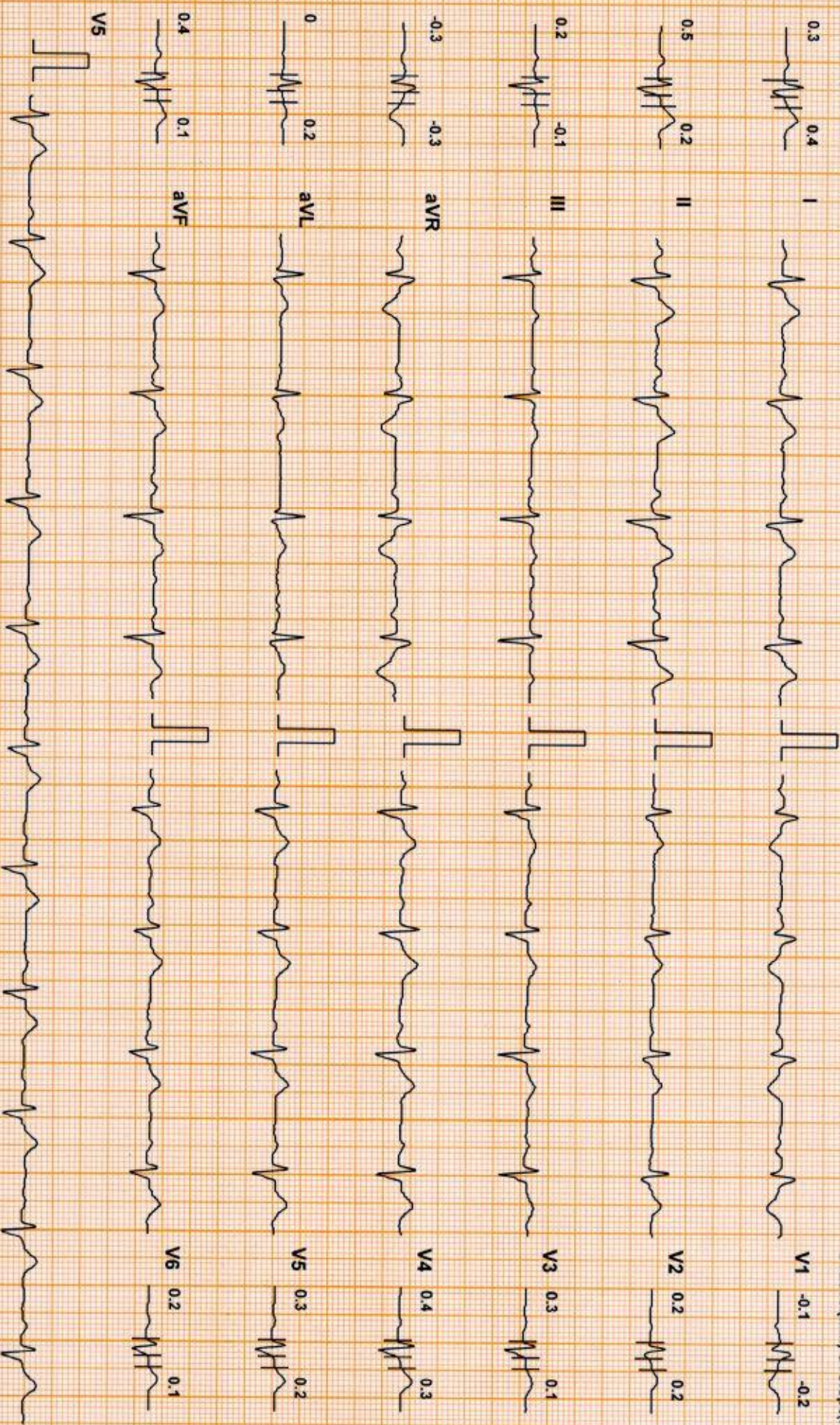

Chart Speed: 25 mm/sec

Amplitude: 10mm/mV

Filter: 35 Hz Mains Filter: ON

ISO = R - 60 ms, J = R + 60 ms, Post J = J + 80 ms

Schlier Cardioit CS-10 Version: 3.5

# DDRC agilus diagnostics, Panampilly Nagar, Kochi 682036

**SUNIL KUMAR (51 M)**

ID: XC006787

Date: 21-03-2024

Exec Time : 0:00:00

Stage Time: 00:50

HR: 69 bpm

Bruce Protocol  
STLevel(mm) STSlope(mV/s)

Stage: Standing

Speed: 0 kmph

Grade: 0%

THR: 143 bpm

BP: 100/60 mmHg  
STLevel(mm) STSlope(mV/s)

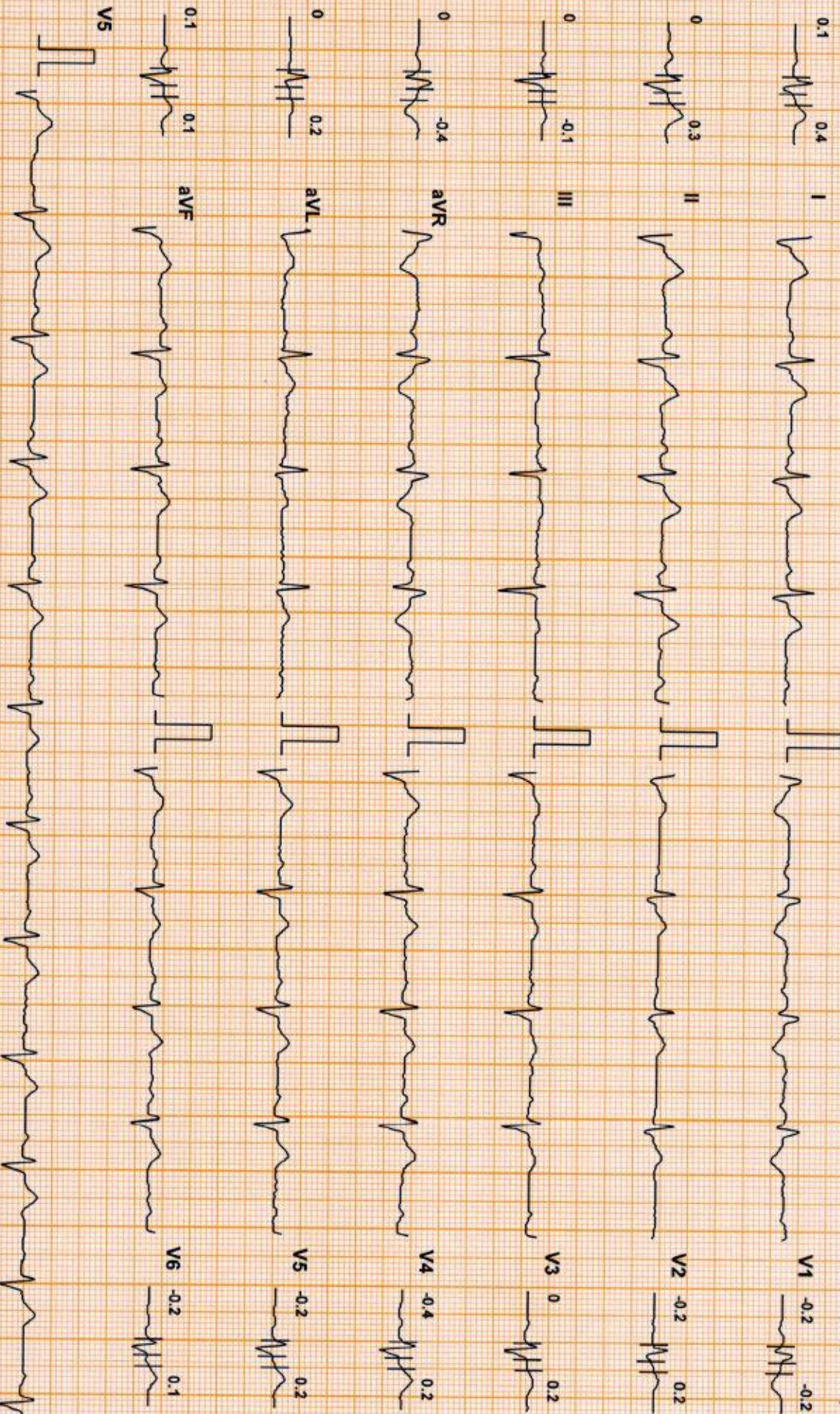

Chart Speed: 25 mm/sec

Amplitude: 10mm/mV

Filter: 35 Hz Mains Filter: ON

ISO = R - 60 ms, J = R + 60 ms, Post J = J + 80 ms

Schiller Cardiovit CS-10 Version: 3.5

SUNIL KUMAR (51 M)

DDRC agilus diagnostics, Panampilly Nagar, Kochi 682036

Bruce Protocol

ID: XC006787

Date: 21-03-2024

Exec Time : 0:00:00

Stage Time: 00:12

HR: 77 bpm

STLevel(mm) STSlope(mV/s)

Stage: PreTest

Speed: 1.6 kmph

Grade: 0%

THR: 143 bpm

BP: 100/60 mmHg

STLevel(mm) STSlope(mV/s)

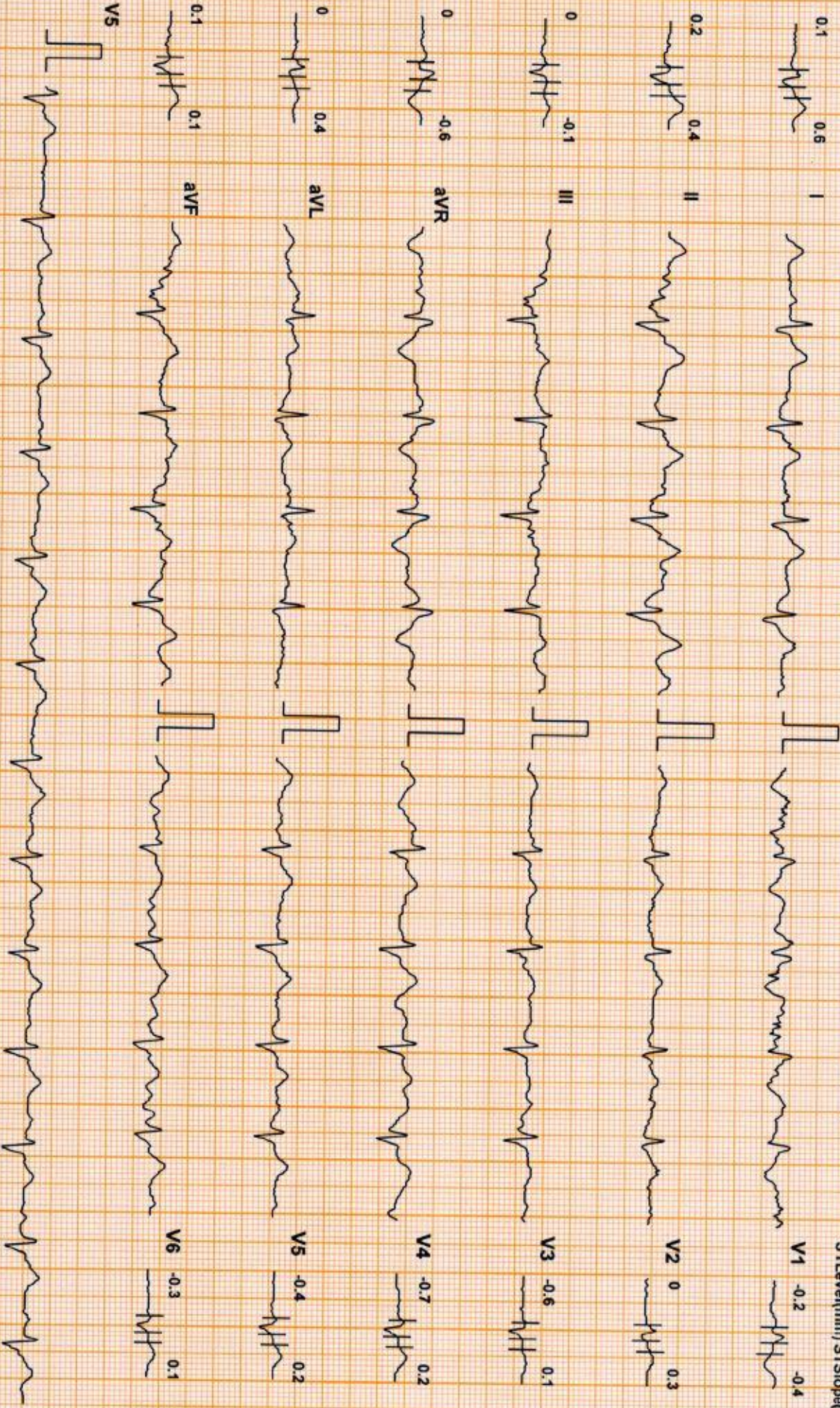

Chart Speed: 25 mm/sec

Amplitude: 10mm/mV

Filter: 35 Hz Mains Filter ON

ISO = R - 60 ms, J = R + 60 ms, Post J = J + 80 ms

Schiller Cardiovt CS-10 Version 3.5

# DDRC agilus diagnostics, Panampilly Nagar, Kochi 682036

**SUNIL KUMAR (51 M)**

**HR: 111 bpm**

Bruce Protocol  
STLevel(mm) STSlope(mV/s)

ID: XCO06787  
Stage: 1

Date: 21-03-2024  
Speed: 2.7 kmph

Exec Time: 0:03:00  
Grade: 10%

Stage Time: 03:00  
THR: 143 bpm

BP: 120/70 mmHg  
STLevel(mm) STSlope(mV/s)

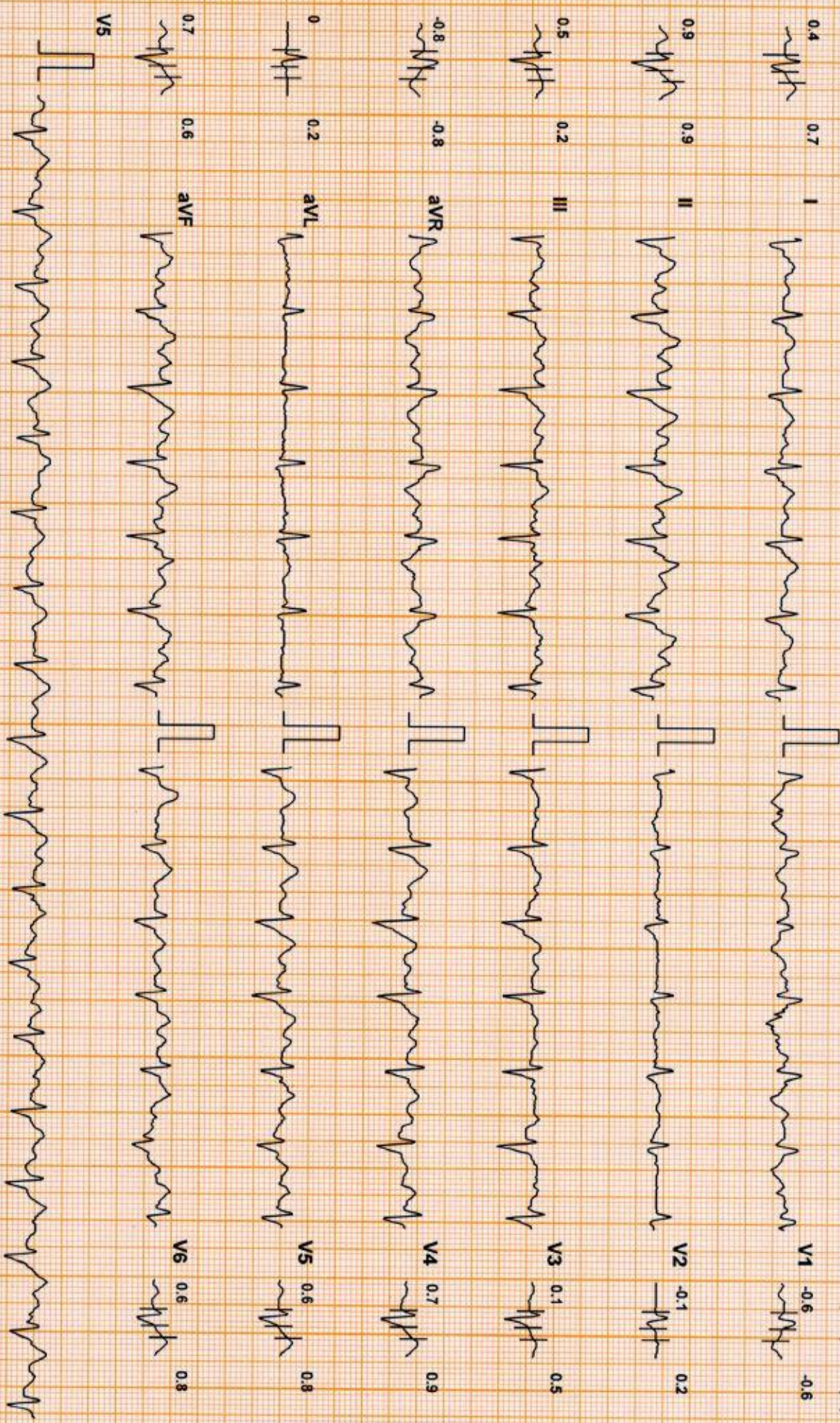

Chart Speed: 25 mm/sec    Amplitude: 10mm/mV    Filter: 35 Hz Mains Filter: ON    ISO = R - 60 ms, J = R + 60 ms, Post J = J + 80 ms    Schiller Cardiovit CS-10 Version: 3.5

# DDRC agilus diagnostics, Panampilly Nagar, Kochi 682036

**SUNIL KUMAR (51 M)**

**HR: 136 bpm**

ID: XC006787

Date: 21-03-2024

Exec Time : 0:06:00

Stage Time: 03:00

Bruce Protocol

Stage: 2

Speed: 4 kmph

Grade: 12%

THR: 143 bpm

BP: 130/70 mmHg

STLevel(mV) STSlope(mV/s)

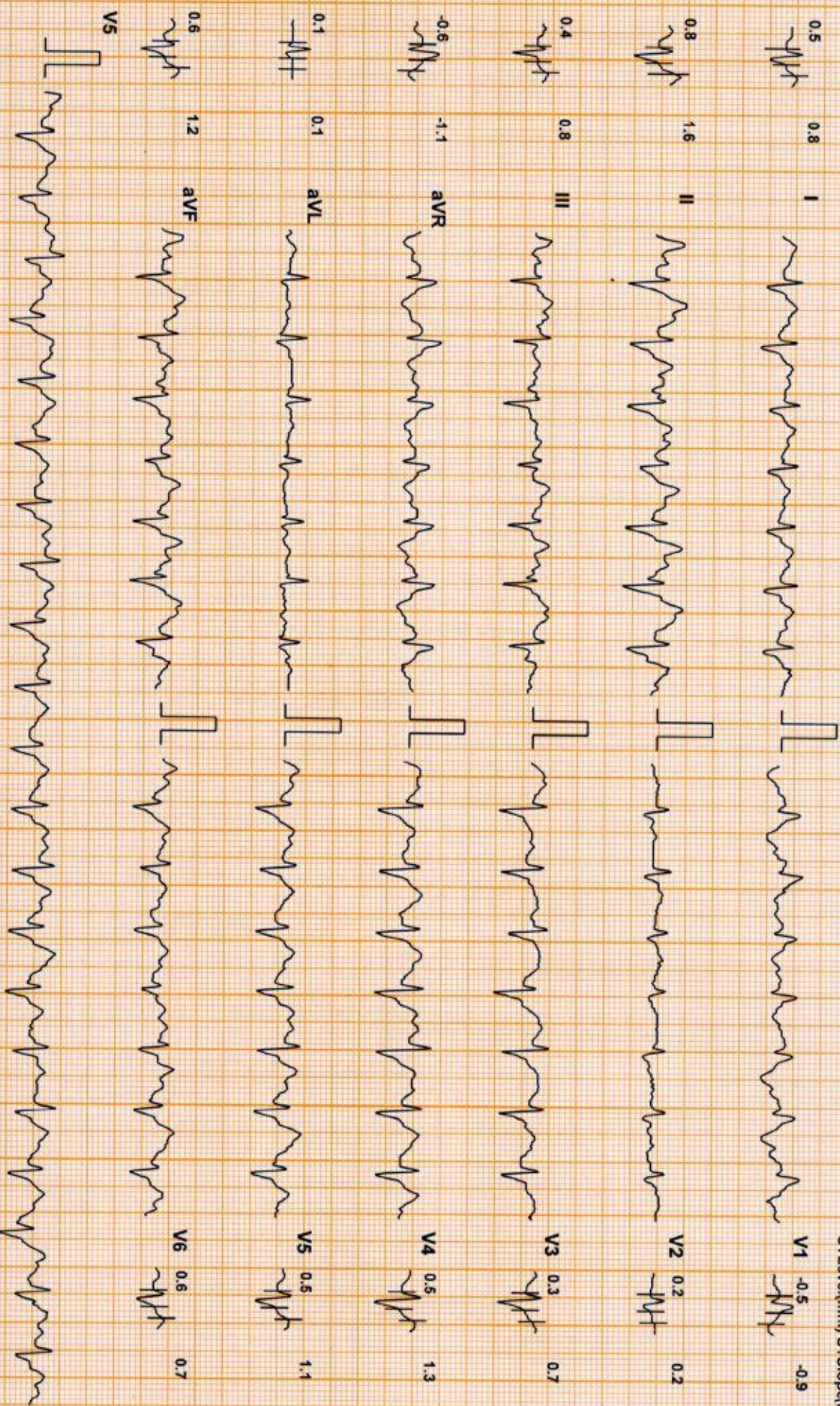

Chart Speed: 25 mm/sec    Amplitude: 10mm/mV    Filter: 35 Hz Mains Filter: ON    ISO = R - 60 ms, J = R + 60 ms, Post J = J + 80 ms    Schiller Cardioit CS-10 Version:3.5

# DDRC agilus diagnostics, Panampilly Nagar, Kochi 682036

**SUNIL KUMAR (51 M)**

ID: XC006787

Date: 21-03-2024

Exec Time : 0:08:01

Stage Time: 02:01

HR: 155 bpm

Bruce Protocol  
STLevel(mm) STSlope(mV/s)

Stage: Peak Exercise

Speed: 5.5 kmph

Grade: 14%

THR: 143 bpm

BP: 130/70 mmHg

STLevel(mm) STSlope(mV/s)

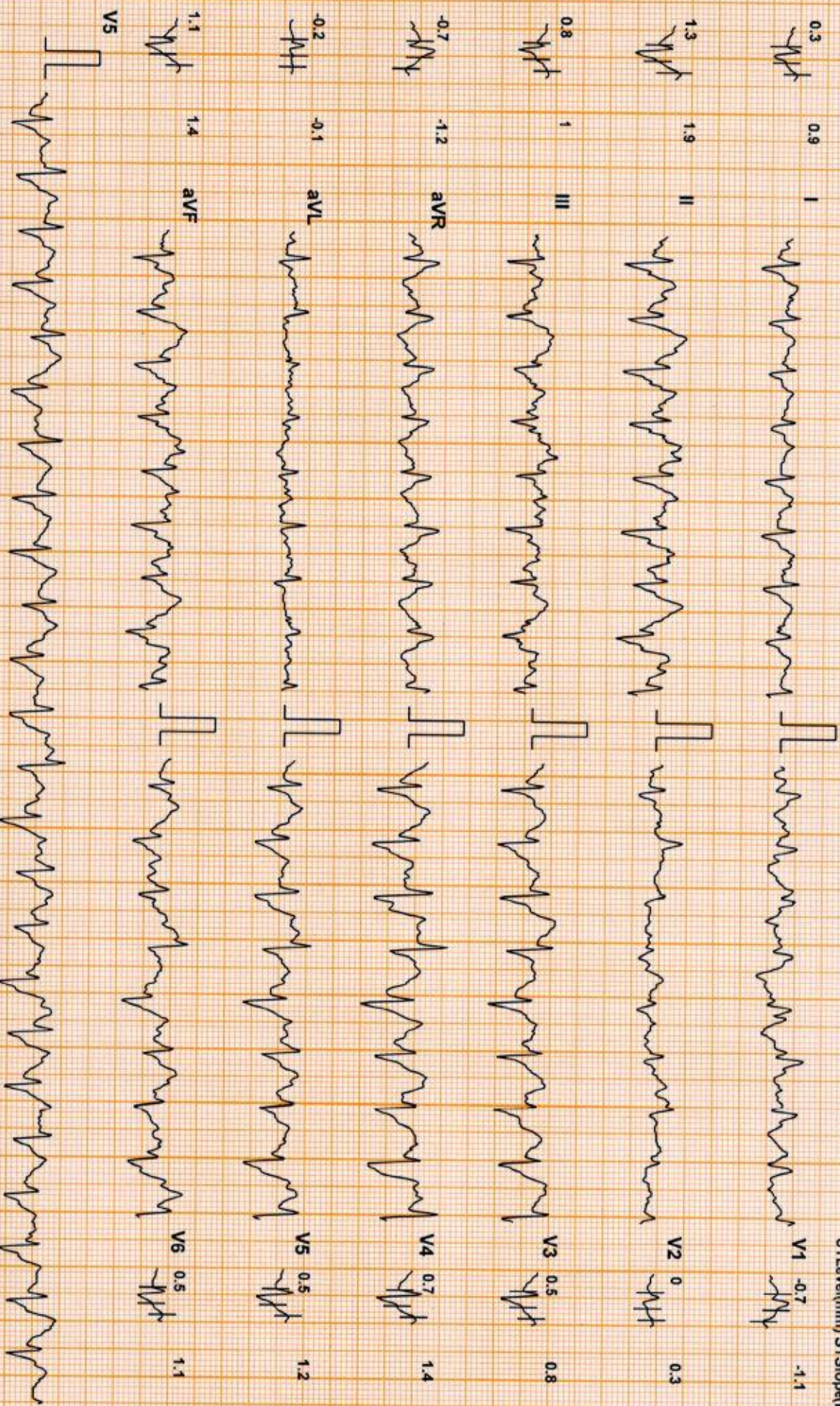

Chart Speed: 25 mm/sec    Amplitude: 10mm/mV    Filter: 35 Hz Mains Filter: ON    ISO = R - 60 ms, J = R + 60 ms, Post J = J + 80 ms    Schiller CardioT CS-10 Version: 3.5

# DDRC agilus diagnostics, Panampilly Nagar, Kochi 682036

**SUNIL KUMAR (51 M)**

ID: XC006787

Date: 21-03-2024

Exec Time : 0:09:01

Stage Time: 01:00

HR: 117 bpm

Bruce Protocol  
STLevel(mm) STSlope(mV/s)

Stage: Recovery1

Speed: 0 kmph

Grade: 0%

THR: 143 bpm

BP: 130/70 mmHg

STLevel(mm) STSlope(mV/s)

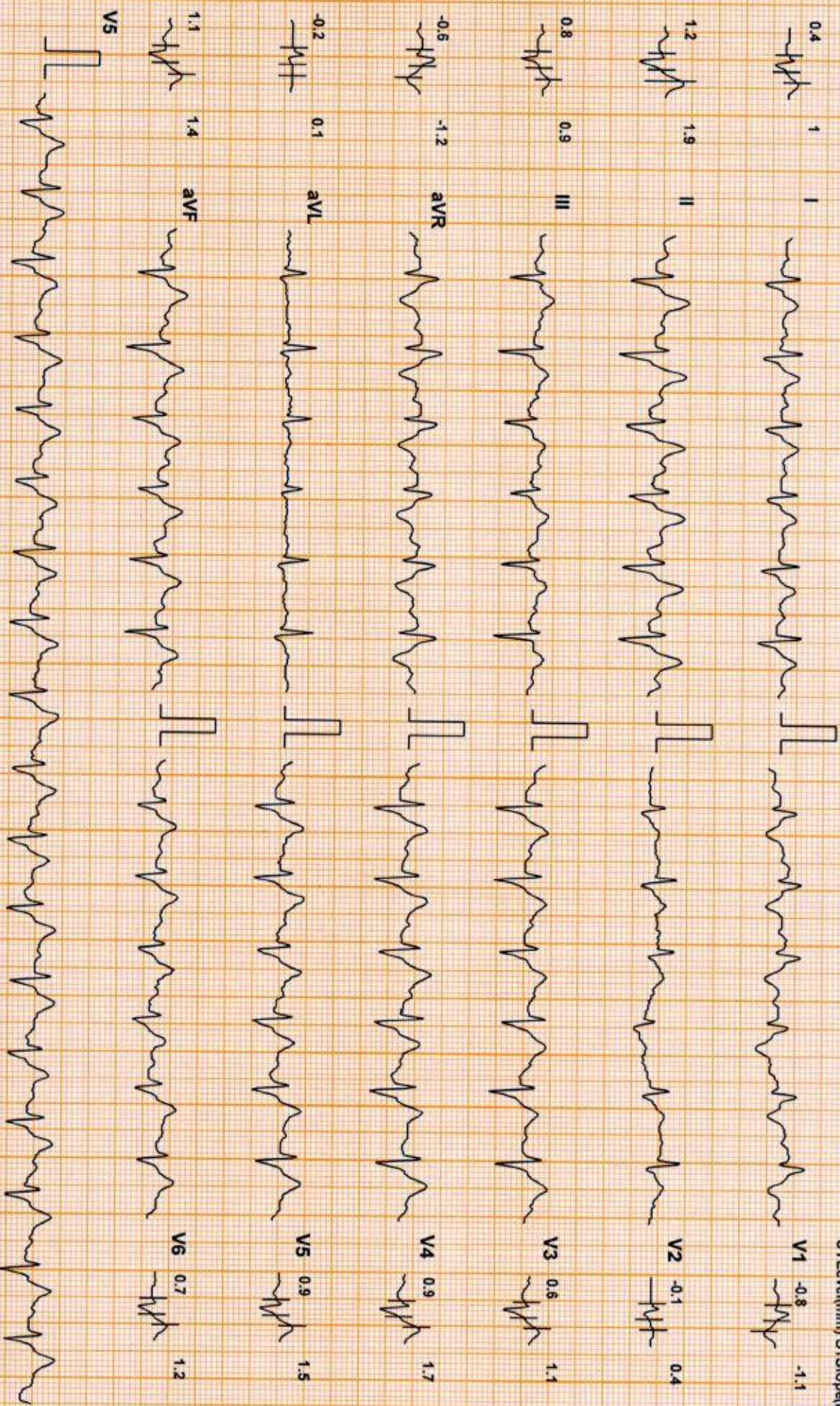

Chart Speed: 25 mm/sec    Amplitude: 10mm/mV    Filter: 35 Hz Mains Filter: ON    ISO = R - 60 ms, J = R + 60 ms, Post J = J + 80 ms    Schiller Cardioit CS-10 Version:3.5



# DDRC agilus diagnostics, Panampilly Nagar, Kochi 682036

**SUNIL KUMAR (51 M)**

ID: XC006787

Date: 21-03-2024

Exec Time : 0:10:01

Stage Time: 01:00

HR: 103 bpm

Bruce Protocol  
STLevel(mm) STSlope(mV/s)

Stage: Recovery2

Speed: 0 kmph

Grade: 0%

THR: 143 bpm

BP: 140/70 mmHg  
STLevel(mm) STSlope(mV/s)

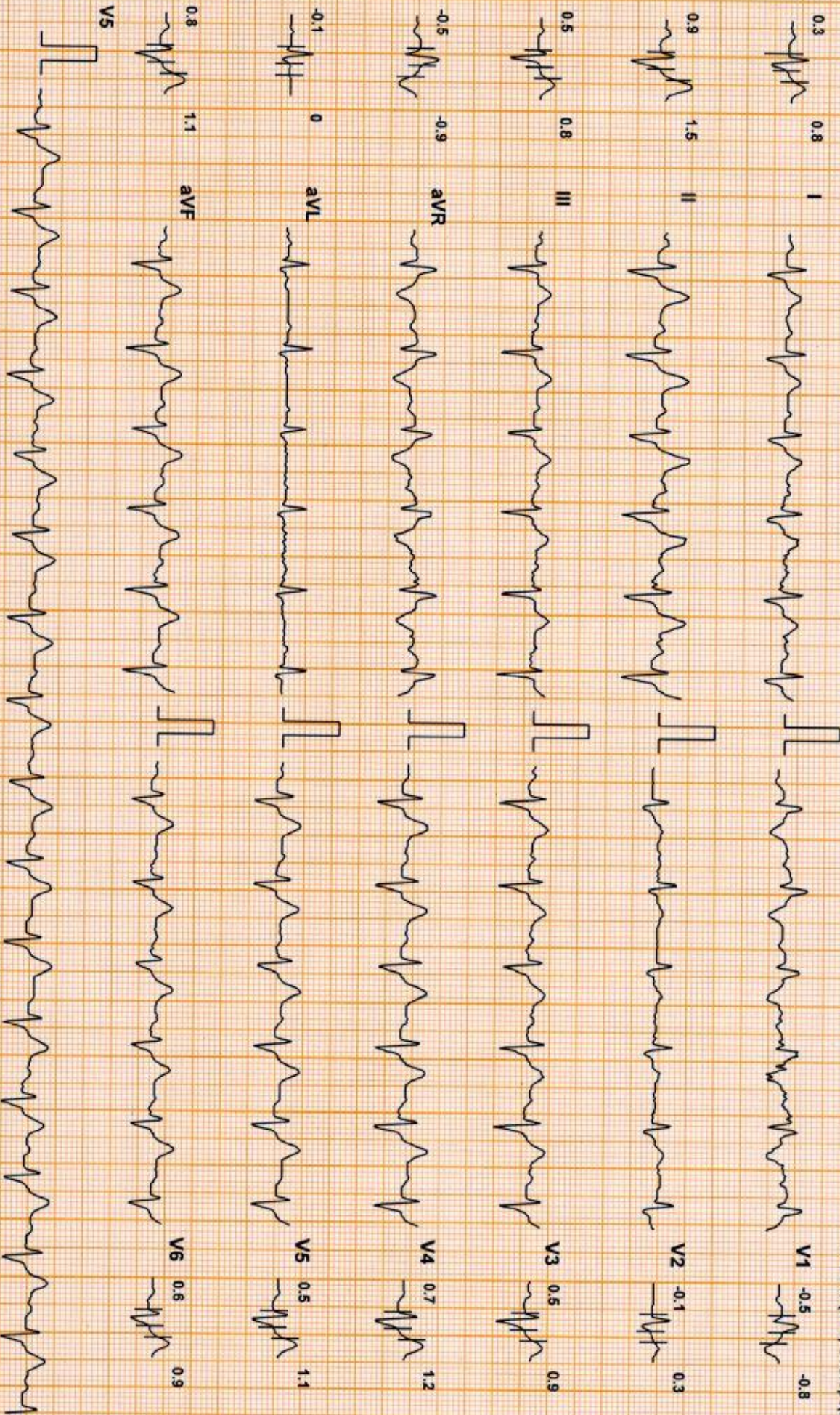

Chart Speed: 25 mm/sec

Amplitude: 10mm/mV

Filter: 35 Hz Mains Filter: ON

ISO = R - 60 ms, J = R + 60 ms, Post J = J + 80 ms

Schiller Cardiovit CS-10 Version: 3.5

# DDRC agilus diagnostics, Panampilly Nagar, Kochi 682036

**SUNIL KUMAR (51 M)**

ID: XC006787

Date: 21-03-2024

Exec Time: 0:11:01

Stage Time: 01:00

HR: 94 bpm

Bruce Protocol  
STLevel(mm) STSlope(mV/s)

Stage: Recovery/3

Speed: 0 kmph

Grade: 0%

THR: 143 bpm

BP: 130/70 mmHg  
STLevel(mm) STSlope(mV/s)

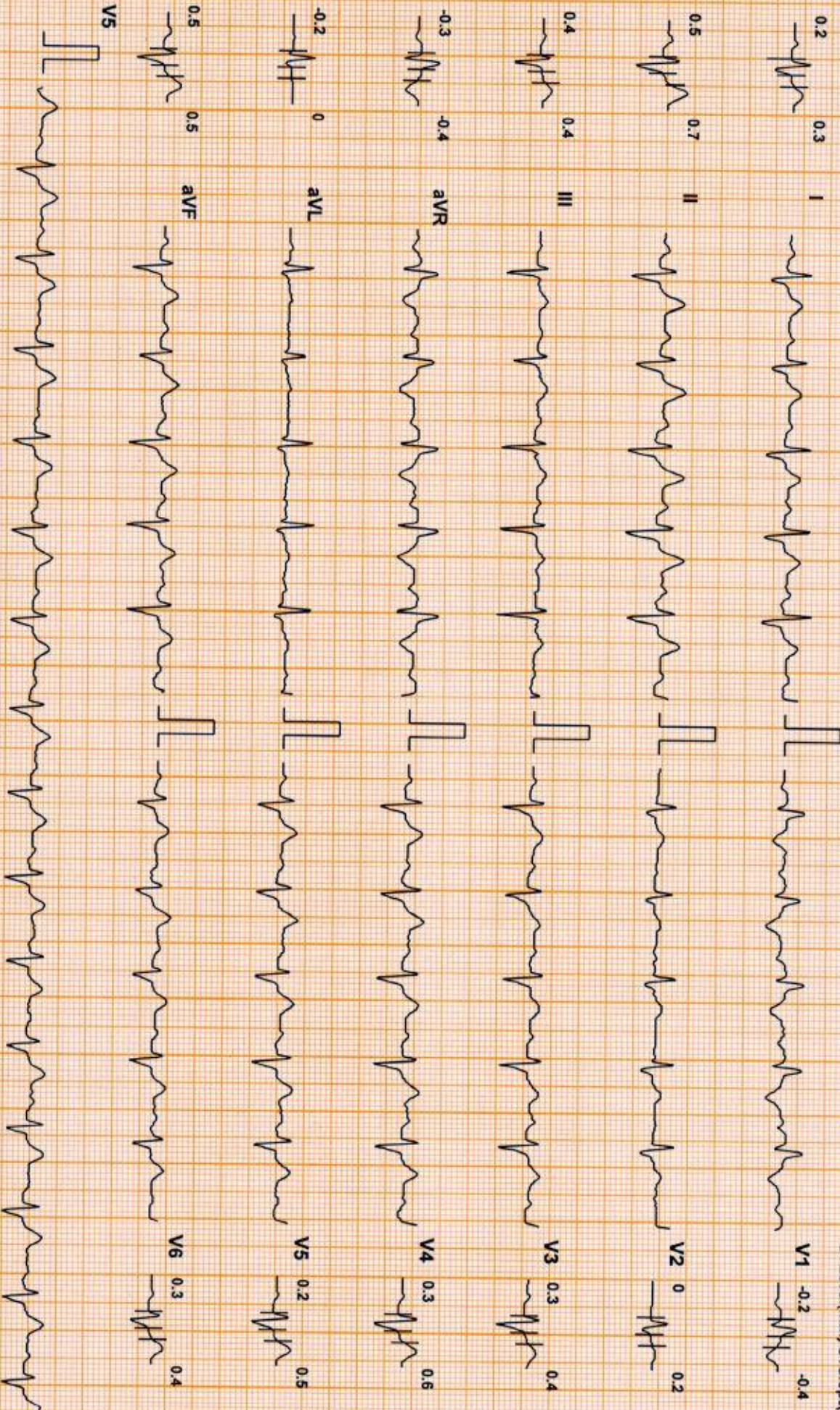

Chart Speed: 25 mm/sec

Amplitude: 10mm/mV

Filter: 35 Hz Mains Filter: ON

ISO = R - 60 ms, J = R + 60 ms, Post J = J + 80 ms

Schiller Cardiovit CS-10 Version: 3.5

# DDRC agilus diagnostics, Panampilly Nagar, Kochi 682036

**SUNIL KUMAR (51 M)**

Bruce Protocol

ID: XC006787

Date: 21-03-2024

Exec Time : 0:11:42

Stage Time: 00:41

HR: 93 bpm

STLevel(mm) STSlope(mV/s)

Stage: Recovery4

Speed: 0 kmph

Grade: 0%

THR: 143 bpm

BP: 120/70 mmHg

STLevel(mm) STSlope(mV/s)

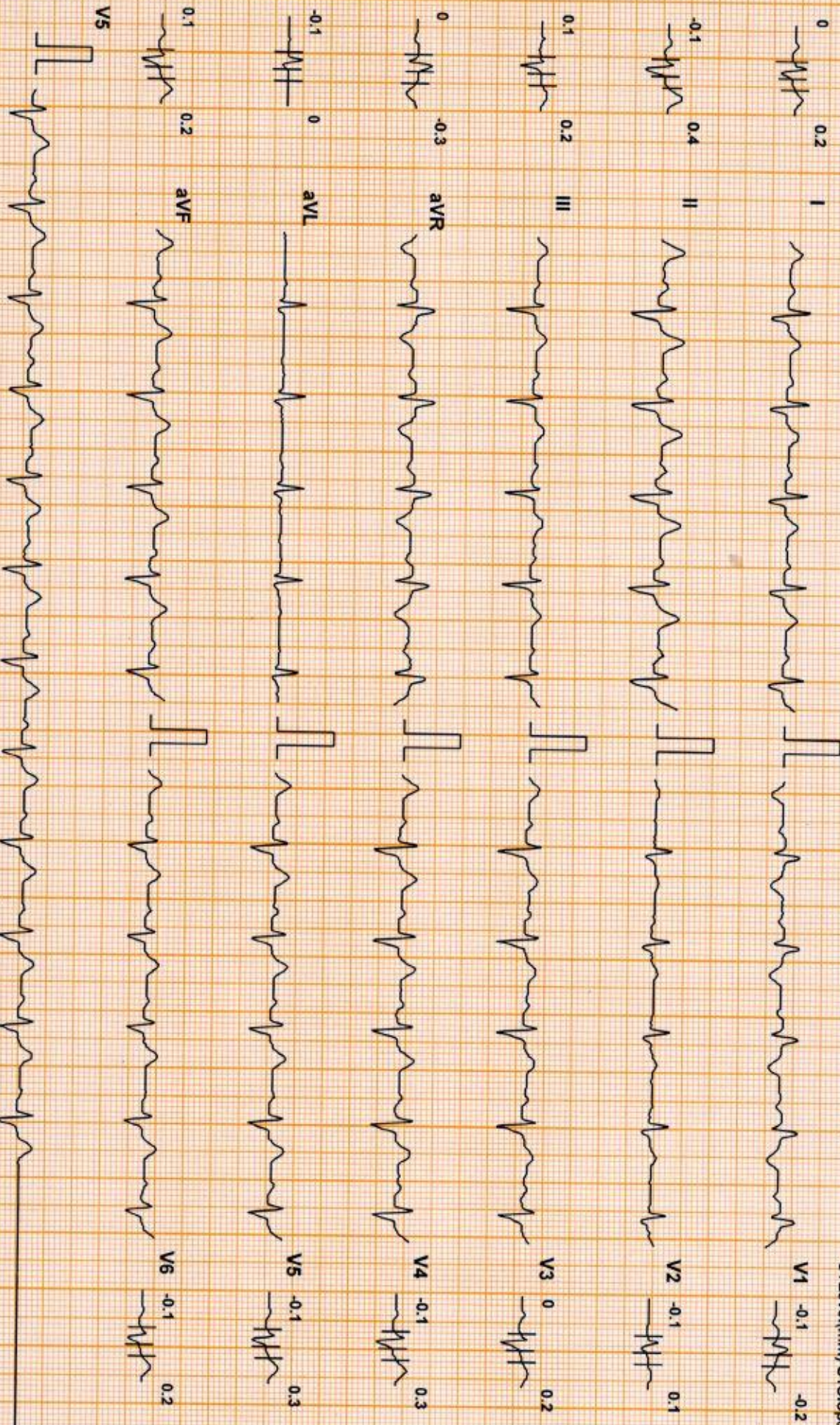

Chart Speed: 25 mm/sec

Amplitude: 10mm/mV

Filter: 35 Hz Mains Filter: ON

ISO = R - 60 ms, J = R + 60 ms, Post J = J + 80 ms

Schiller CardioIT CS-10 Version:3.5

# DDRC agilus diagnostics, Panampilly Nagar, Kochi 682036

**Name: SUNIL KUMAR**

Date: 21-03-2024 Time: 11:54

Age: 51      Gender: M      Height: 165 cms      Weight: 71 Kg      ID: XC006787

Clinical History: NIL

Medications:

### Test Details:

Protocol: Bruce      Predicted Max HR: 169      Target HR: 143 (85% of Pr. MHR)  
 Exercise Time: 0:08:01      Achieved Max HR: 155 (92% of Pr. MHR)  
 Max BP: 140/70      Max BP x HR: 21700      Max Mets: 9  
 Test Termination Criteria: Target HR attained

### Protocol Details:

Stage Name	Stage Time	METS	Speed kmph	Grade %	Heart Rate bpm	BP mmHg	RPP	Max ST Level mm	Max ST Slope mV/s
Supine	01:11	1	0	0	67	100/60	6700	0.5 II	0.4 I
Standing	00:50	1	0	0	69	100/60	6900	-0.4 V4	0.4 I
PreTest	00:12	1	1.6	0	77	100/60	7700	-0.7 V4	0.6 I
Stage: 1	03:00	4.7	2.7	10	111	120/70	13320	0.9 II	0.9 II
Stage: 2	03:00	7	4	12	136	130/70	17680	0.8 II	1.6 II
Peak Exercise	02:01	9	5.5	14	155	130/70	20150	1.3 II	1.9 II
Recovery1	01:00	1	0	0	117	130/70	15210	1.2 II	1.9 II
Recovery2	01:00	1	0	0	103	140/70	14420	0.9 II	1.5 II
Recovery3	01:00	1	0	0	94	130/70	12220	0.5 II	0.7 II
Recovery4	00:41	1	0	0	93	120/70	11160	-0.1 II	0.4 II

### Interpretation

The Patient Exercised according to Bruce Protocol for 0:08:01 achieving a work level of 9 METS.  
 Resting Heart Rate, initially 67 bpm rose to a max. heart rate of 155bpm (92% of Predicted Maximum Heart Rate)  
 Resting Blood Pressure of 100/60 mmHg, rose to a maximum Blood Pressure of 140/70 mmHg  
 No Angina, No Arrhythmia.

**No significant ST changes  
 Test negative for inducible ischemia**

*George Thomas*  
**Dr. George Thomas MD, FCSI, FIAE  
 Cardiologist**



Ref. Doctor: MEDIWHEEL

Doctor: DR. GEORGE THOMAS

**SCHILLER**

The Art of Diagnostics

( Summary Report edited by User )  
 Cardiovit CS-10 Version:3.5

## MEDICAL EXAMINATION REPORT (MER)

If the examinee is suffering from an acute life threatening situation, you may be obliged to disclose the result of the medical examination to the examinee.

1. Name of the examinee	:	Mr./Mrs./Ms. <u>SUNIL KUMAR</u>
2. Mark of Identification	:	(Mole/Scar/any other (specify location)):
3. Age/Date of Birth	:	<u>52/10-04/1972</u> Gender: <u>P/M</u>
4. Photo ID Checked	:	(Passport/Election Card/PAN Card/Driving Licence/Company ID)

### PHYSICAL DETAILS:

a. Height <u>164</u> (cms)	b. Weight <u>71</u> (Kgs)	c. Girth of Abdomen <u>87</u> (cms)
d. Pulse Rate <u>70</u> (Min)	e. Blood Pressure: <u>130/80</u>	Systolic Diastolic
		1 <sup>st</sup> Reading
		2 <sup>nd</sup> Reading

### FAMILY HISTORY:

Relation	Age if Living	Health Status	If deceased, age at the time and cause
Father			<u>70 Cancer</u>
Mother		<u>NS</u>	
Brother(s)			
Sister(s)			

### HABITS & ADDICTIONS: Does the examinee consume any of the following?

Tobacco in any form	Sedative	Alcohol
<u>—</u>	<u>—</u>	<u>—</u>

### PERSONAL HISTORY

- |   |   |
|---|---|
| a. Are you presently in good health and entirely free from any mental or Physical impairment or deformity. If No, please attach details. <u>Y/N</u> | c. During the last 5 years have you been medically examined, received any advice or treatment or admitted to any hospital? <u>Y/N</u> |
| b. Have you undergone/been advised any surgical procedure? <u>Y/N</u>   | d. Have you lost or gained weight in past 12 months? <u>Y/N</u>   |

### Have you ever suffered from any of the following?

- |  |   |
|--|---|
| • Psychological Disorders or any kind of disorders of the Nervous System? <u>Y/N</u> | • Any disorder of Gastrointestinal System? <u>Y/N</u>                               |
| • Any disorders of Respiratory system? <u>Y/N</u>                                    | • Unexplained recurrent or persistent fever, and/or weight loss <u>Y/N</u>          |
| • Any Cardiac or Circulatory Disorders? <u>Y/N</u>                                   | • Have you been tested for HIV/HBsAg / HCV before? If yes attach reports <u>Y/N</u> |
| • Enlarged glands or any form of Cancer/Tumour? <u>Y/N</u>                           | • Are you presently taking medication of any kind? <u>Y/N</u>                       |
| • Any Musculoskeletal disorder? <u>Y/N</u>   |   |

• Any disorders of Urinary System?

Y/N

• Any disorder of the Eyes, Ears, Nose, Throat or Mouth & Skin

Y/N

**FOR FEMALE CANDIDATES ONLY**

a. Is there any history of diseases of breast/genital organs?

Y/N

d. Do you have any history of miscarriage/abortion or MTP

Y/N

b. Is there any history of abnormal PAP Smear/Mammogram/USG of Pelvis or any other tests? (If yes attach reports)

Y/N

e. For Parous Women, were there any complication during pregnancy such as gestational diabetes, hypertension etc

Y/N

c. Do you suspect any disease of Uterus, Cervix or Ovaries?

Y/N

f. Are you now pregnant? If yes, how many months?

Y/N

**CONFIDENTIAL COMMENTS FROM MEDICAL EXAMINER**

➤ Was the examinee co-operative?

Y/N

➤ Is there anything about the examinee's health, lifestyle that might affect him/her in the near future with regard to his/her job?

Y/N

➤ Are there any points on which you suggest further information be obtained?

Y/N

➤ Based on your clinical impression, please provide your suggestions and recommendations below;

*Adv. medical consult*

➤ Do you think he/she is **MEDICALLY FIT** or **UNFIT** for employment.

*FIT*

**MEDICAL EXAMINER'S DECLARATION**

I hereby confirm that I have examined the above individual after verification of his/her identity and the findings stated above are true and correct to the best of my knowledge.

Name & Signature of the Medical Examiner :

Dr. GEORGE THOMAS  
MD, FCSI, FIAE  
MEDICAL EXAMINER  
Reg: 86614

Seal of Medical Examiner :

Name & Seal of DDRC SRL Branch :



Date & Time :