

17

Prashant

भारत सरकार
GOVERNMENT OF INDIA

 प्रशांत सहाय
Prashant Sahay
जन्म तिथि/DOB: 01/01/1985
पुरुष/ MALE
Mobile No: 8130360237



4630 5634 9186
VID : 9133 6459 0941 4749

मेरा आधार, मेरी पहचान

PRASHANT SAHAY
Male 39Years

HR : 60 bpm
P : 101 ms
PR : 140 ms
QRS : 85 ms
QT/QTc : 365/367 ms
P/QRST : 29/60/38 °
RV5/SV1 : 1.131/0.894 mV

Diagnosis Information:
Sinus Rhythm
Normal ECG

Ref-Phys. :
Report Confirmed by:

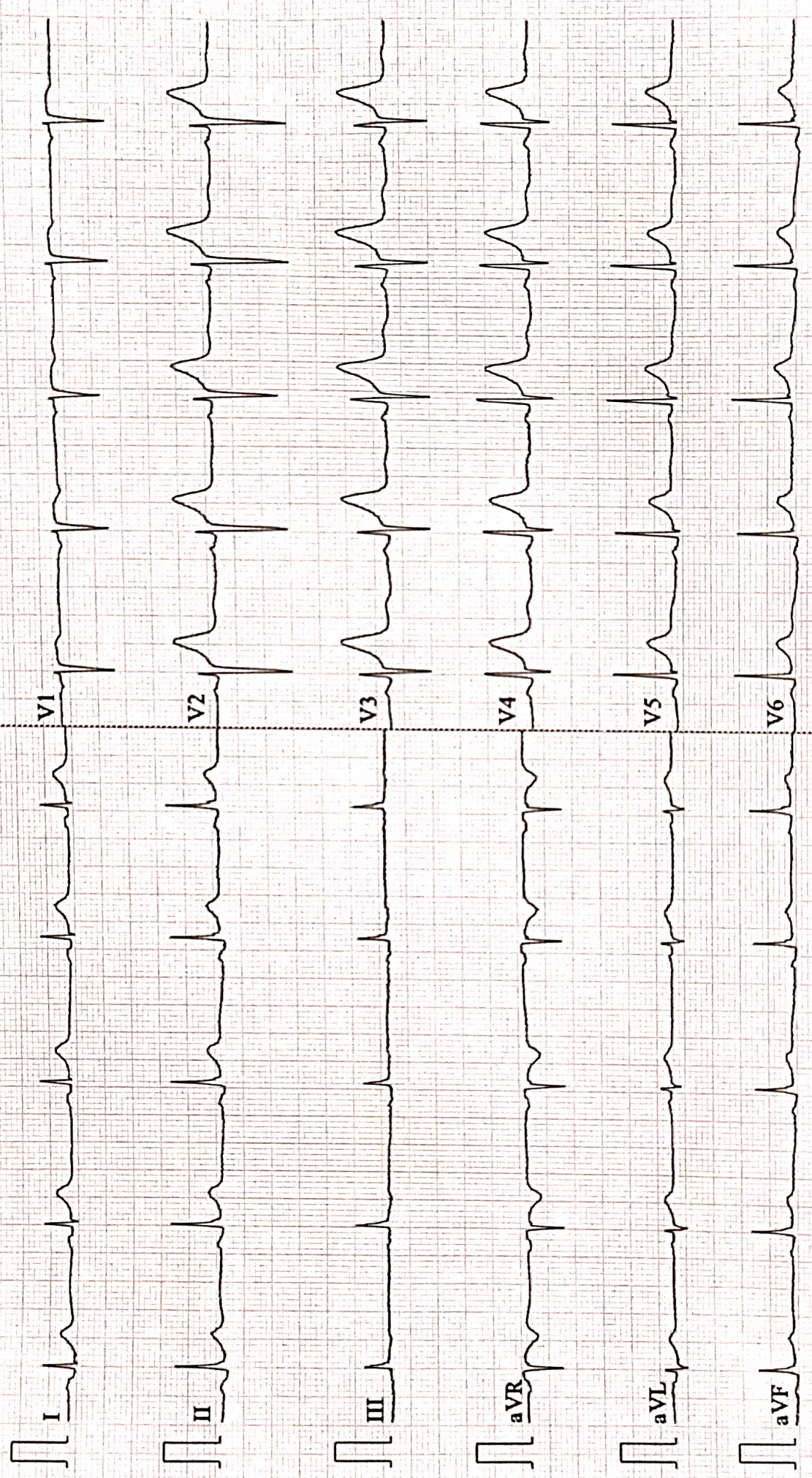



Name :- Prashant Sahay
Refd by :- Corp

Age/Sex:- 39Yrs/M
Date :-22/03/24

Thanks for referral.

REPORT OF USG OF WHOLE ABDOMEN

- Liver** :- Enlarged in size(16.5cm) with raised echotexture. No focal or diffuse lesion is seen. IHBR are not dilated. PV is normal in course and calibre with echofree lumen.
- G. Bladder** :- It is normal in shape, size & position. It is echofree & shows no evidence of calculus, mass or sludge.
- CBD** :- It is normal in calibre & is echofree.
- Pancreas** :- Normal in shape, size & echotexture. No evidence of parenchymal / ductal calcification is seen. No definite peripancreatic collection is seen.
- Spleen** :- Normal in size(11.2cm)with normal echotexture. No focal lesion is seen. No evidence of varices is noticed.
- Kidneys** :- Both kidneys are normal in shape, size & position. Sinus as well as cortical echoes are normal. No evidence of calculus, space occupying lesion or hydronephrosis is seen.
Right Kidney measures 10.1cm and Left Kidney measures 10.3cm.
- U. Bladder**:- It is echofree. No evidence of calculus, mass or diverticulum is seen.
- Prostate** :- Normal in size (11.5cc)& echotexture.
- Others** :- No ascites or abdominal adenopathy is seen.
No free subphrenic / basal pleural space collection is seen.

IMPRESSION:- *Hepatomegaly with Grade I Fatty Liver.
Otherwise Normal Scan.*

Dr. Arun Kumar
MBBS, DMRD (Radio-Diagnosis)
Consultant Radiologist



MC-2024

Lab Facility : Unipath House, Besides Sahjanand College, Opp. Kamdhenu Complex, Panjarapole, Ambawadi, Ahmedabad-380015 Gujarat
Phone: +91-79-49006800 | WhatsApp: 6356005900 | Email: info@unipath.in | Website: www.unipath.in
Regd. Of ce : 5th Floor, Doctor House, Nr. Parimal Garden, Ahmedabad-380006 Gujarat
CIN: U85195GJ2009PLC057059



40304100471

TEST REPORT

Reg.No : 40304100471	Reg.Date : 23-Mar-2024 13:28	Collection : 23-Mar-2024 13:28
Name : MR. PRASHANT SAHAY		Received : 23-Mar-2024 13:28
Age : 39 Years	Sex : Male	Report : 23-Mar-2024 14:29
Referred By : AAROGYAM DIAGNOSTICS @ PATNA		Dispatch : 23-Mar-2024 14:50
Referral Dr : □	Status : Final	Location : 41 - PATNA

Test Name	Results	Units	Bio. Ref. Interval
THYROID FUNCTION TEST			
T3 (triiodothyronine), Total <small>CMIA</small>	1.12	ng/mL	0.70 - 2.04
T4 (Thyroxine), Total <small>CMIA</small>	6.45	µg/dL	4.6 - 10.5
TSH (Thyroid stimulating hormone) <small>CMIA</small>	4.336	µIU/mL	0.35 - 4.94

Sample Type: Serum

Comments:

Thyroid stimulating hormone (TSH) is synthesized and secreted by the anterior pituitary in response to a negative feedback mechanism involving concentrations of FT3 (free T3) and FT4 (free T4). Additionally, the hypothalamic tripeptide, thyrotropin-releasing hormone (TRH), directly stimulates TSH production. TSH stimulates thyroid cell production and hypertrophy, also stimulate the thyroid gland to synthesize and secrete T3 and T4. Quantification of TSH is significant to differentiate primary (thyroid) from secondary (pituitary) and tertiary (hypothalamus) hypothyroidism. In primary hypothyroidism, TSH levels are significantly elevated, while in secondary and tertiary hypothyroidism, TSH levels are low.

TSH levels During Pregnancy :

- First Trimester : 0.1 to 2.5 µIU/mL
- Second Trimester : 0.2 to 3.0 µIU/mL
- Third trimester : 0.3 to 3.0 µIU/mL

Reference : Carl A.Burtis,Edward R.Ashwood,David E.Bruns. Tietz Textbook of Clinical Chemistry and Molecular Diagnostics. 5th Edition. Philadelphia: WB Saunders,2012:2170

----- End Of Report -----

Dr.Vidhi Patel

M.D BIOCHEMISTRY
Reg. No.:-G-34739



ISO 9001 : 2015

AAROGYAM DIAGNOSTICS

(A UNIT OF CULPAM HEALTH CARE PVT. LTD.)

F- 41, P.C. Colony, Opp. Madhuban Complex,
Near Malahi Pakari Chowk, Kankarbagh, Patna – 20

9264278360, 9065875700, 8789391403

info@aarogyamdiagnostics.com

www.aarogyamdiagnostics.com

Date	22/03/2024	Srl No.	20	Patient Id	2403220020
Name	Mr. PRASHANT SAHAY	Age	39 Yrs.	Sex	M
Ref. By	Dr.BOB				

Test Name	Value	Unit	Normal Value
BOB			
HB A1C	5.4	%	

EXPECTED VALUES :-

Metabolically healthy patients	=	4.8 - 5.5 % HbA1C
Good Control	=	5.5 - 6.8 % HbA1C
Fair Control	=	6.8-8.2 % HbA1C
Poor Control	=	>8.2 % HbA1C

REMARKS:-

In vitro quantitative determination of **HbA1C** in whole blood is utilized in long term monitoring of glycemia

The **HbA1C** level correlates with the mean glucose concentration prevailing in the course of the patient's recent history (approx - 6-8 weeks) and therefore provides much more reliable information for glycemia monitoring than do determinations of blood glucose or urinary glucose.

It is recommended that the determination of **HbA1C** be performed at intervals of 4-6 weeks during Diabetes Mellitus therapy.

Results of **HbA1C** should be assessed in conjunction with the patient's medical history, clinical examinations and other findings.

**** End Of Report ****

Dr.R.B.RAMAN
MBBS, MD
CONSULTANT PATHOLOGIST



ISO 9001 : 2015

AAROGYAM DIAGNOSTICS

(A UNIT OF CULPAM HEALTH CARE PVT. LTD.)

F- 41, P.C. Colony, Opp. Madhuban Complex,
Near Malahi Pakari Chowk, Kankarbagh, Patna – 20

9264278360, 9065875700, 8789391403

info@aarogyamdiagnostics.com

www.aarogyamdiagnostics.com

Date	22/03/2024	Srl No.	20	Patient Id	2403220020
Name	Mr. PRASHANT SAHAY	Age	39 Yrs.	Sex	M
Ref. By	Dr.BOB				

Test Name	Value	Unit	Normal Value
COMPLETE BLOOD COUNT (CBC)			
HAEMOGLOBIN (Hb)	14.2	gm/dl	13.5 - 18.0
TOTAL LEUCOCYTE COUNT (TLC)	5,600	/cumm	4000 - 11000
DIFFERENTIAL LEUCOCYTE COUNT (DLC)			
NEUTROPHIL	61	%	40 - 75
LYMPHOCYTE	33	%	20 - 45
EOSINOPHIL	02	%	01 - 06
MONOCYTE	04	%	02 - 10
BASOPHIL	00	%	0 - 0
ESR (WESTEGREN's METHOD)	11	mm/1st hr.	0 - 15
R B C COUNT	4.72	Millions/cmm	4.5 - 5.5
P.C.V / HAEMATOCRIT	42.6	%	40 - 54
M C V	90.25	fl.	80 - 100
M C H	30.08	Picogram	27.0 - 31.0
M C H C	33.3	gm/dl	33 - 37
PLATELET COUNT	2.38	Lakh/cmm	1.50 - 4.00
BLOOD GROUP ABO	"B"		
RH TYPING	POSITIVE		
BLOOD SUGAR FASTING	101.0	mg/dl	70 - 110
SERUM CREATININE	0.86	mg%	0.7 - 1.4
BLOOD UREA	18.9	mg /dl	15.0 - 45.0
SERUM URIC ACID	4.6	mg%	3.4 - 7.0
<u>LIVER FUNCTION TEST (LFT)</u>			



Date	22/03/2024	Srl No.	20	Patient Id	2403220020
Name	Mr. PRASHANT SAHAY	Age	39 Yrs.	Sex	M
Ref. By	Dr.BOB				

Test Name	Value	Unit	Normal Value
BILIRUBIN TOTAL	0.69	mg/dl	0 - 1.0
CONJUGATED (D. Bilirubin)	0.25	mg/dl	0.00 - 0.40
UNCONJUGATED (I.D.Bilirubin)	0.44	mg/dl	0.00 - 0.70
TOTAL PROTEIN	7.2	gm/dl	6.6 - 8.3
ALBUMIN	4.5	gm/dl	3.4 - 5.2
GLOBULIN	2.7	gm/dl	2.3 - 3.5
A/G RATIO	1.667		
SGOT	26.3	IU/L	5 - 40
SGPT	29.1	IU/L	5.0 - 55.0
ALKALINE PHOSPHATASE IFCC Method	115.4	U/L	40.0 - 130.0
GAMMA GT	23.2	IU/L	8.0 - 71.0

LFT INTERPRET

LIPID PROFILE

TRIGLYCERIDES	151.4	mg/dL	25.0 - 165.0
TOTAL CHOLESTEROL	201.9	mg/dL	29.0 - 199.0
H D L CHOLESTEROL DIRECT	65.3	mg/dL	35.1 - 88.0
V L D L	30.28	mg/dL	4.7 - 22.1
L D L CHOLESTEROL DIRECT	106.32	mg/dL	63.0 - 129.0
TOTAL CHOLESTEROL/HDL RATIO	3.092		0.0 - 4.97
LDL / HDL CHOLESTEROL RATIO	1.628		0.00 - 3.55
THYROID PROFILE			
QUANTITY	20	ml.	



ISO 9001 : 2015

AAROGYAM DIAGNOSTICS

(A UNIT OF CULPAM HEALTH CARE PVT. LTD.)

F- 41, P.C. Colony, Opp. Madhuban Complex,
Near Malahi Pakari Chowk, Kankarbagh, Patna – 20

9264278360, 9065875700, 8789391403

info@aarogyamdiagnostics.com

www.aarogyamdiagnostics.com

Date	22/03/2024	Srl No.	20	Patient Id	2403220020
Name	Mr. PRASHANT SAHAY	Age	39 Yrs.	Sex	M
Ref. By	Dr.BOB				

Test Name	Value	Unit	Normal Value
COLOUR	PALE YELLOW		
TRANSPARENCY	CLEAR		
SPECIFIC GRAVITY	1.010		
PH	6.0		
ALBUMIN	NIL		
SUGAR	NIL		
MICROSCOPIC EXAMINATION			
PUS CELLS	1-2	/HPF	
RBC'S	NIL	/HPF	
CASTS	NIL		
CRYSTALS	NIL		
EPITHELIAL CELLS	0-1	/HPF	
BACTERIA	NIL		
OTHERS	NIL		

Assay performed on enhanced chemi lumenescence system (Centaur-Siemens)

Serum T3,T4 & TSH measurements form the three components of Thyroid screening panel, useful in diagnosing various disorders of Thyroid gland function.

1. Primary hypothyroidism is accompanied by depressed serum T3 and T4 values and elevated serum TSH level.
2. Primary hyperthyroidism is accompanied by elevated serum T3 and T4 levels along with depressed TSH values.
3. Normal T4 levels are accompanied by increased T3 in patients with T3 thyrotoxicosis.



ISO 9001 : 2015

AAROGYAM DIAGNOSTICS

(A UNIT OF CULPAM HEALTH CARE PVT. LTD.)

F- 41, P.C. Colony, Opp. Madhuban Complex,
Near Malahi Pakari Chowk, Kankarbagh, Patna – 20

9264278360, 9065875700, 8789391403

info@aarogyamdiagnostics.com

www.aarogyamdiagnostics.com

Date	22/03/2024	Srl No.	20	Patient Id	2403220020
Name	Mr. PRASHANT SAHAY	Age	39 Yrs.	Sex	M
Ref. By	Dr.BOB				

Test Name	Value	Unit	Normal Value
4. Slightly elevated T3 levels may be found in pregnancy and estrogen therapy, while depressed levels may be encountered in severe illness, renal failure and during therapy with drugs like propranolol and propyl thiouracil.			
5. Although elevated TSH levels are nearly always indicative of primary hypothyroidism, and may be seen in secondary thyrotoxicosis.			

**** End Of Report ****

Dr.R.B.RAMAN
MBBS, MD
CONSULTANT PATHOLOGIST

AAROGYAM DIAGNOSTICS
PATNA

Report



(GEM212170906)(R)Kardic by Allengers

2610 / MR. PRASHANT SAHAY / 39 Yrs / M / 174 Cms / 84 Kg Date: 22-Mar-2024 Technician : ARUN

Stage	Time	Duration	Belt Speed (mph)	Elevation	METs	Rate	% THR Achieved	BP	RPP	PVC	Comments
Supine	00:03	0:01	00.0	00.0	01.0	83	46 %	120/80	099	00	
Standing	00:06	0:01	00.0	00.0	01.0	81	45 %	120/80	097	00	
HV	00:09	0:01	00.0	00.0	01.0	082	45 %	120/80	098	00	
Warm Up	00:18	0:01	01.0	00.0	01.0	090	50 %	120/80	108	00	
ExStart	00:49	0:06	01.7	10.0	01.1	106	59 %	120/80	127	00	
BRUCE/ Stage 1	03:49	3:00	01.7	10.0	04.7	137	76 %	125/82	171	00	
BRUCE/ Stage 2	06:49	3:00	02.5	12.0	07.1	154	85 %	130/90	200	00	
PeakEx	09:44	2:55	03.4	14.0	10.1	165	91 %	135/95	222	00	
Recovery	10:43	1:00	01.1	00.0	01.2	141	78 %	130/90	183	00	
Recovery	11:43	2:00	01.1	00.0	01.0	125	69 %	125/85	156	00	
Recovery	13:20	3:36	01.1	00.0	01.0	122	67 %	120/80	146	00	

Findings :

Exercise Time : 08:56
Max HR Attained : 188 bpm 104% of Target 181
Max BP Attained : (Sys) 135/95
Max WorkLoad Attained : 10.1 Good response to induced stress
Max ST Dep Lead & Value : III & -0.7 mm in PeakEx mm
Test End Reasons : Test Complete

Report :

AAROGYAM DIAGNOSTICS

Supine



2610 / MR. PRASHANT SAHAY / 39 Yrs / M / 174 Cms / 84 Kg / HR : 83

Date: 22-Mar-2024 12:42:11 PM METS: 1.0/ 83 bpm 45% of THR BP: 120/80 mmHg Raw ECG/ BLC On/ Notch On/ HF 0.05 Hz/LF 100 Hz

ExTime: 00:03 0.0 mph, 0.0%

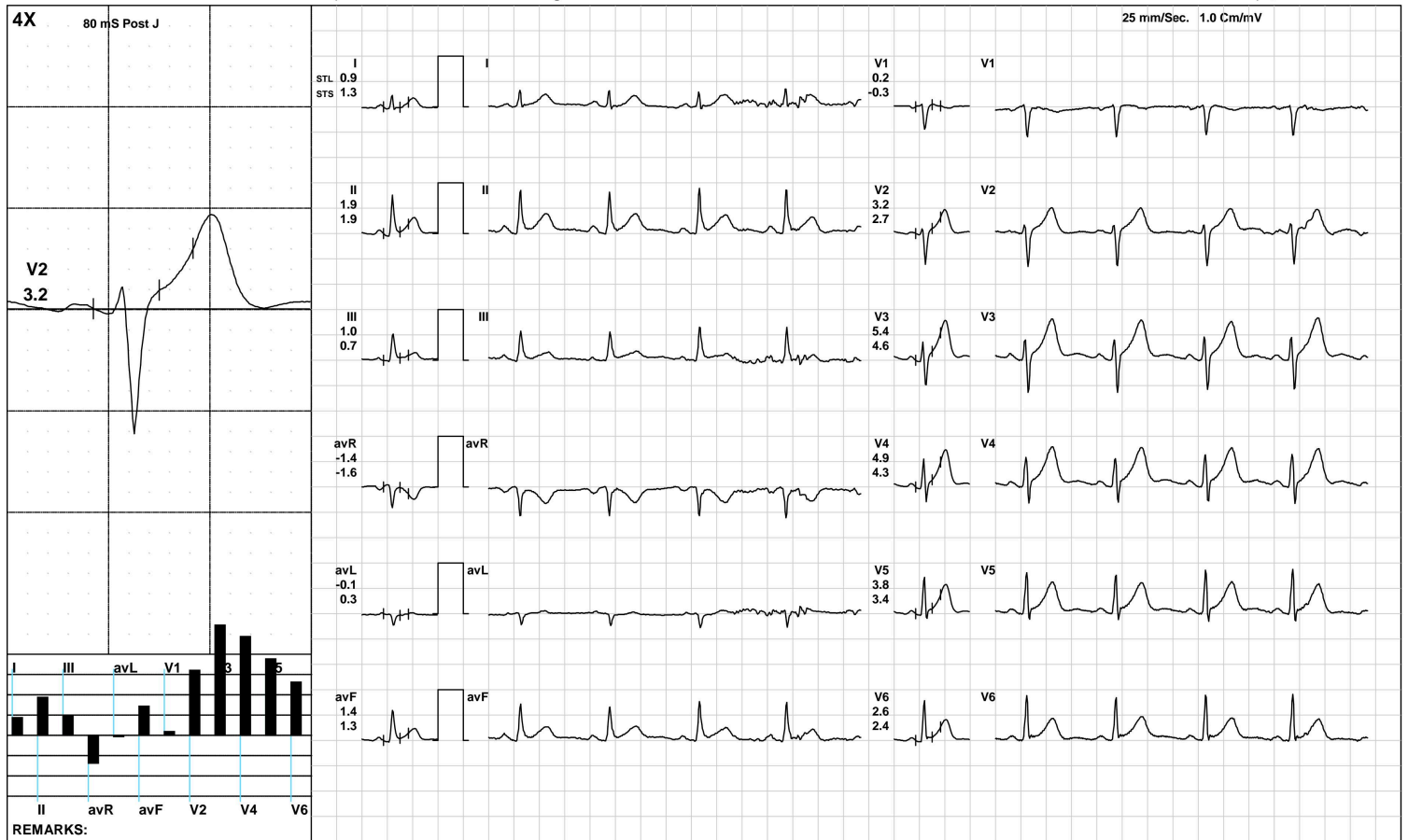

(GEM212170906)(R)Kardic by Allengers

AAROGYAM DIAGNOSTICS

Standing



2610 / MR. PRASHANT SAHAY / 39 Yrs / M / 174 Cms / 84 Kg / HR : 81

Date: 22-Mar-2024 12:42:11 PM METS: 1.0/ 81 bpm 44% of THR BP: 120/80 mmHg Raw ECG/ BLC On/ Notch On/ HF 0.05 Hz/LF 100 Hz

ExTime: 00:06 0.0 mph, 0.0%

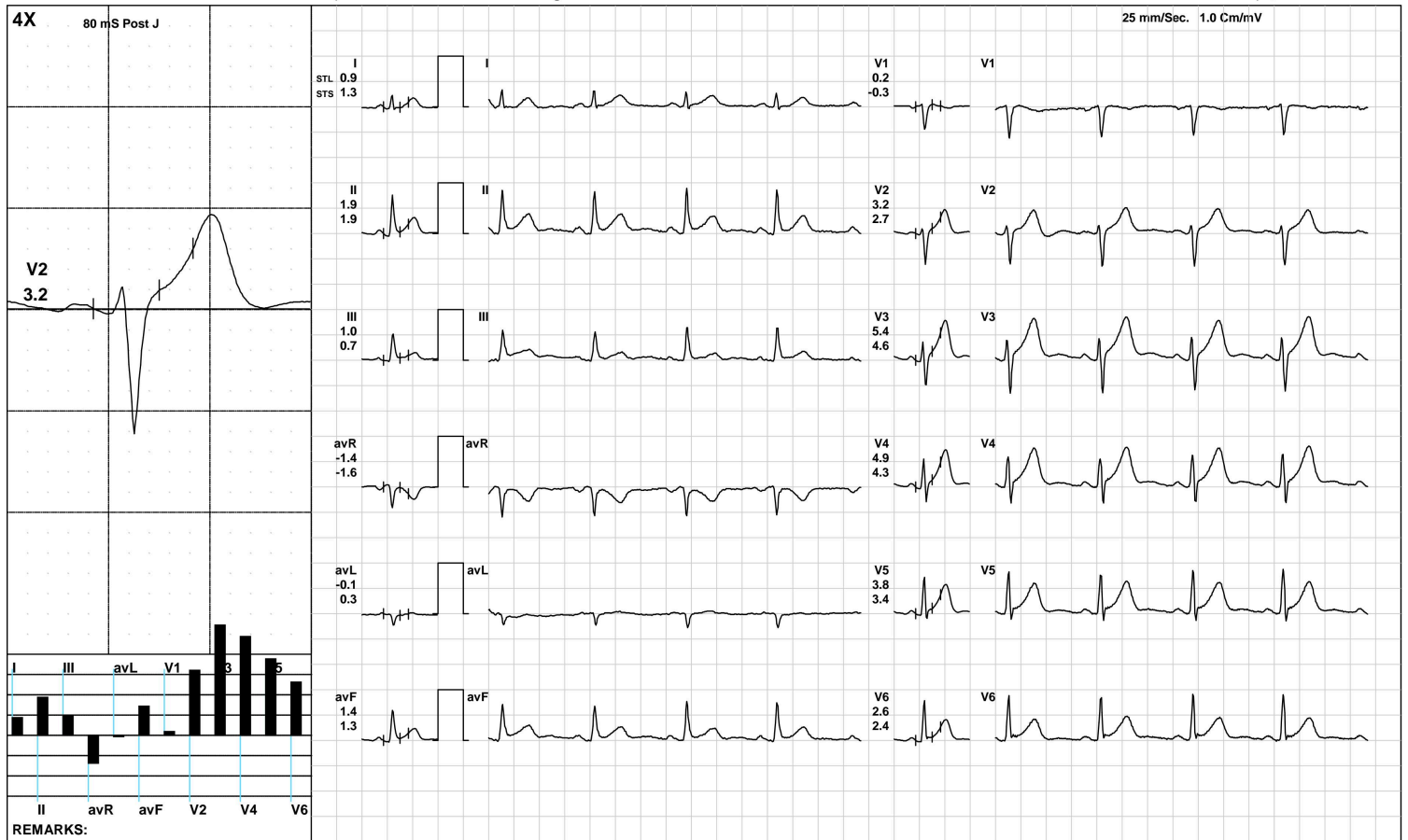

AAROGYAM DIAGNOSTICS

HV



2610 / MR. PRASHANT SAHAY / 39 Yrs / M / 174 Cms / 84 Kg / HR : 82

Date: 22-Mar-2024 12:42:11 PM METS: 1.0/ 82 bpm 45% of THR BP: 120/80 mmHg Raw ECG/ BLC On/ Notch On/ HF 0.05 Hz/LF 100 Hz

ExTime: 00:09 0.0 mph, 0.0%

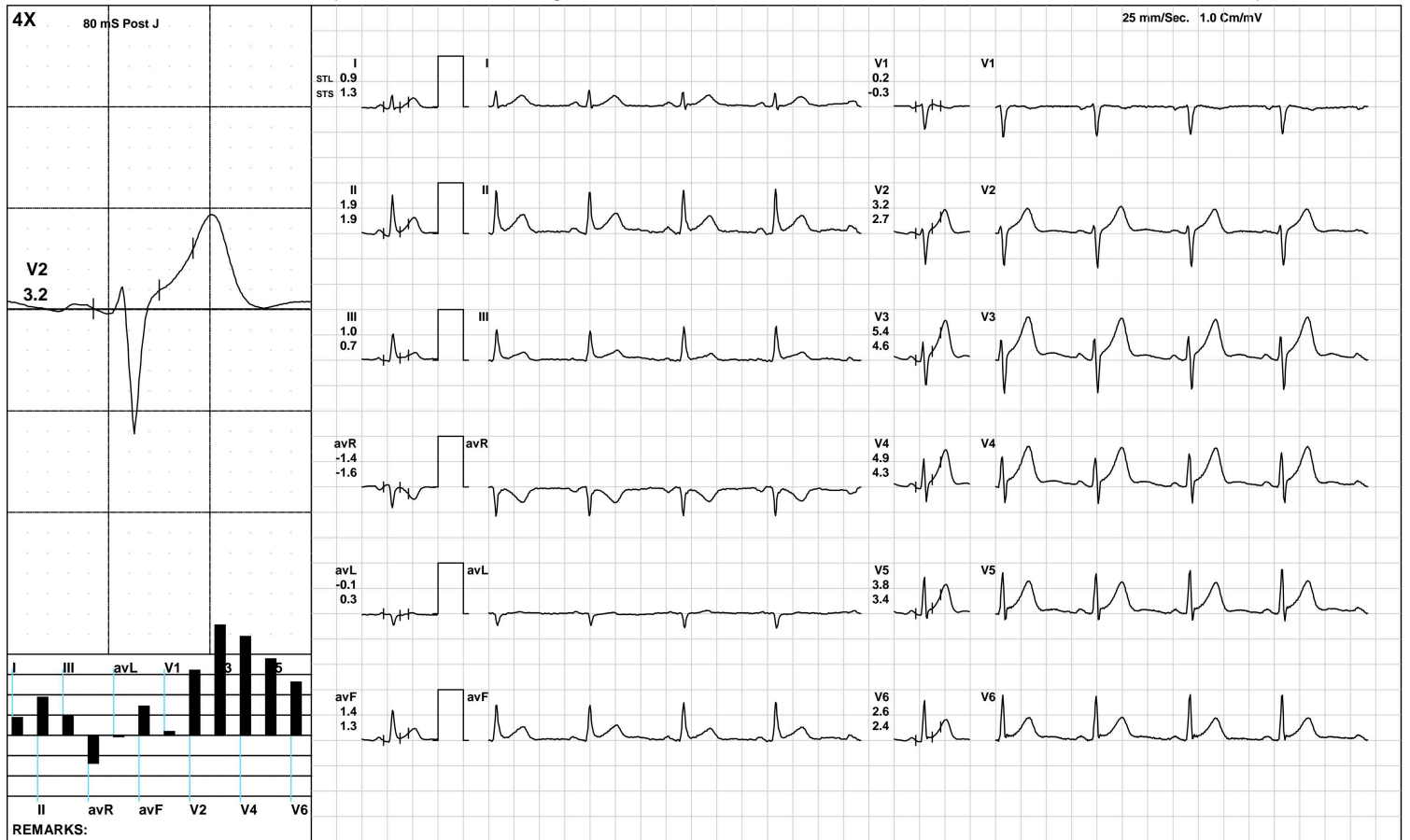

AAROGYAM DIAGNOSTICS

Warm Up



2610 / MR. PRASHANT SAHAY / 39 Yrs / M / 174 Cms / 84 Kg / HR : 90

Date: 22-Mar-2024 12:42:11 PM METS: 1.0/ 90 bpm 49% of THR BP: 120/80 mmHg Raw ECG/ BLC On/ Notch On/ HF 0.05 Hz/LF 100 Hz

ExTime: 00:18 1.0 mph, 0.0%

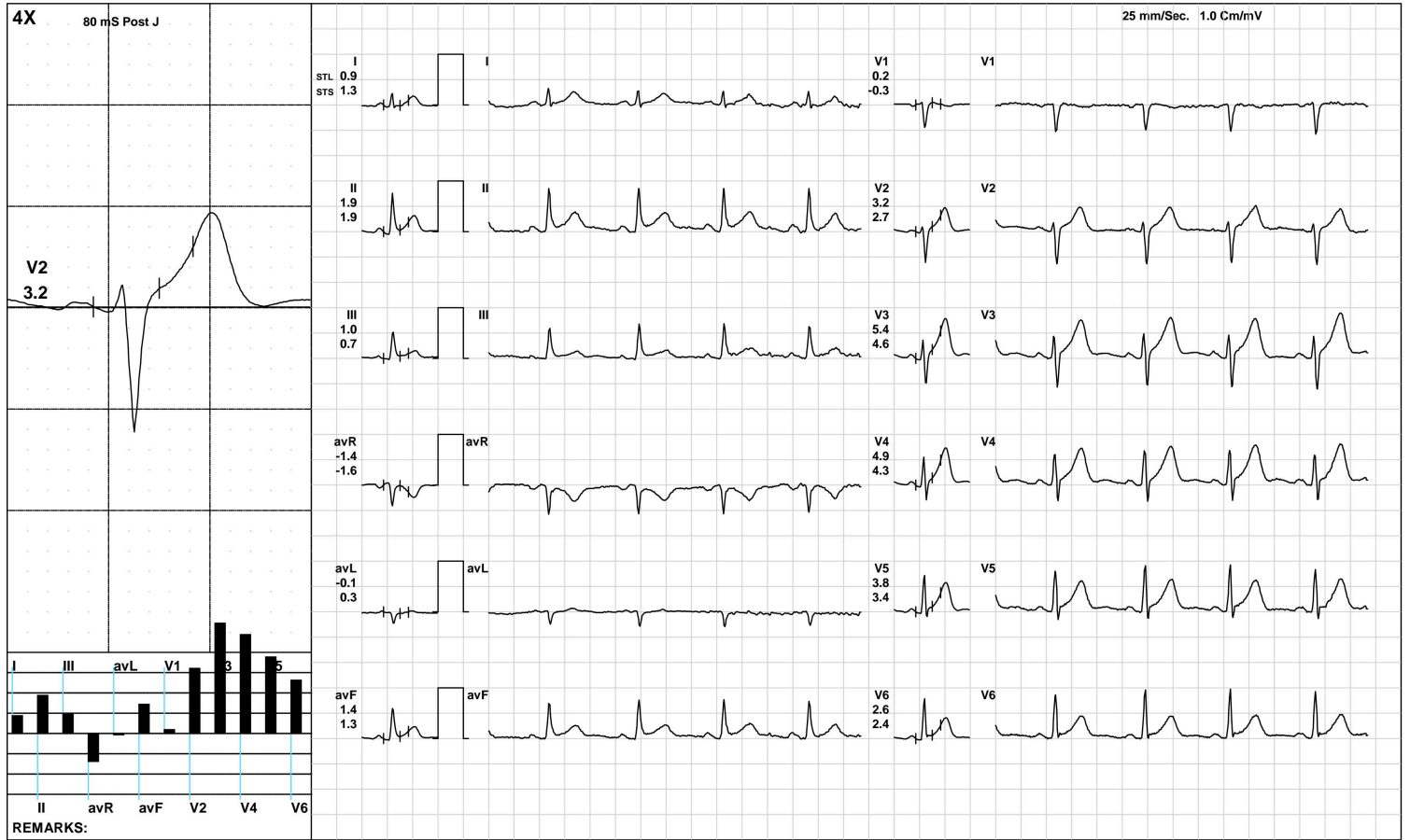

AAROGYAM DIAGNOSTICS

ExStart



2610 / MR. PRASHANT SAHAY / 39 Yrs / M / 174 Cms / 84 Kg / HR : 106

Date: 22-Mar-2024 12:42:11 PM METS: 1.1/ 106 bpm 58% of THR BP: 120/80 mmHg Raw ECG/ BLC On/ Notch On/ HF 0.05 Hz/LF 100 Hz

ExTime: 00:06 1.7 mph, 10.0%



(GEM212170906)(R)Kardic by Allengers

AAROGYAM DIAGNOSTICS

BRUCE:/Stage 1(3:00)



2610 / MR. PRASHANT SAHAY / 39 Yrs / M / 174 Cms / 84 Kg / HR : 137

Date: 22-Mar-2024 12:42:11 PM METS: 4.7/ 137 bpm 75% of THR BP: 125/82 mmHg Raw ECG/ BLC On/ Notch On/ HF 0.05 Hz/LF 100 Hz

ExTime: 03:00 1.7 mph, 10.0%

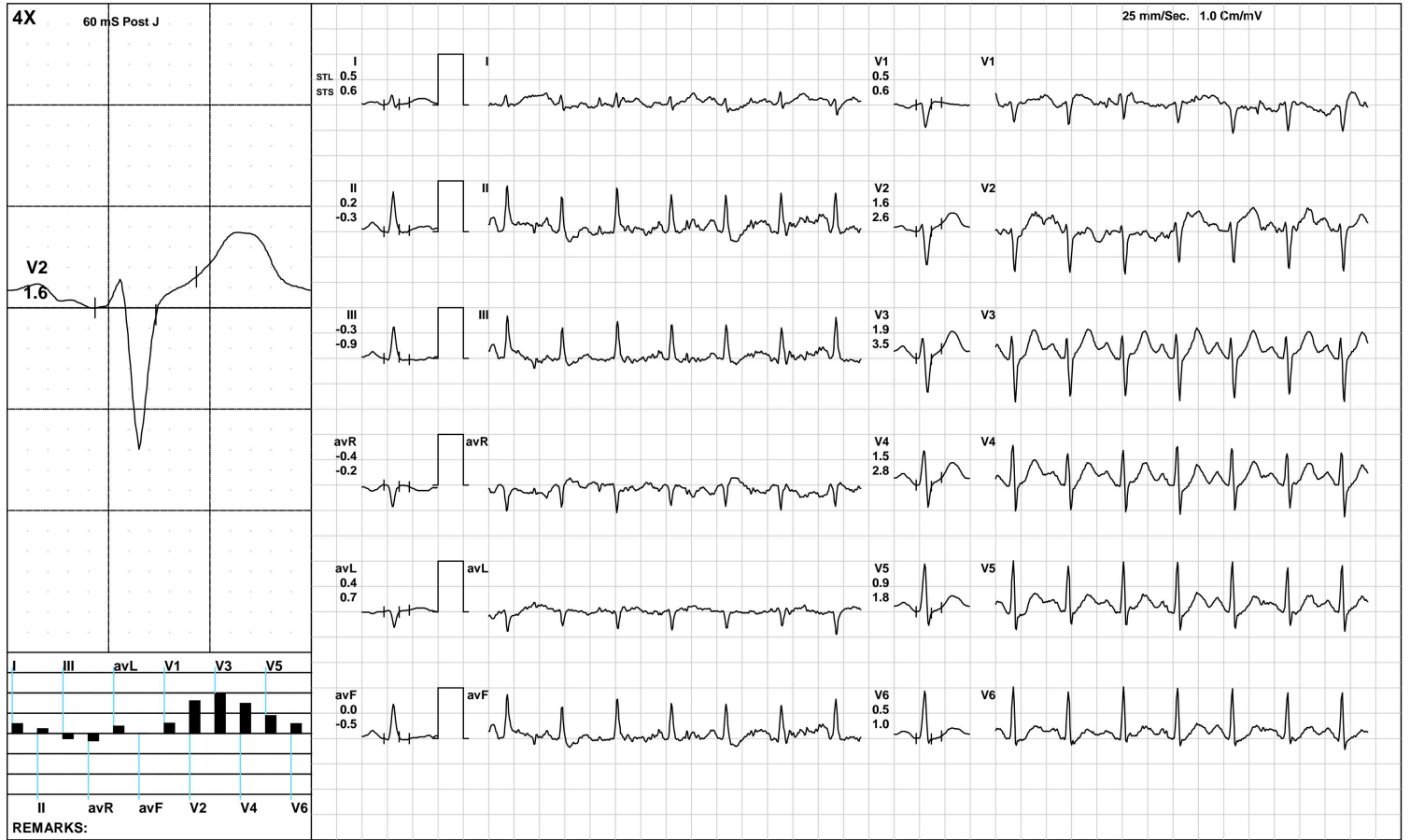

AAROGYAM DIAGNOSTICS

BRUCE/Stage 2(3:00)



2610 / MR. PRASHANT SAHAY / 39 Yrs / M / 174 Cms / 84 Kg / HR : 154

Date: 22-Mar-2024 12:42:11 PM METS: 7.1/ 154 bpm 85% of THR BP: 130/90 mmHg Raw ECG/ BLC On/ Notch On/ HF 0.05 Hz/LF 100 Hz

ExTime: 06:00 2.5 mph, 12.0%

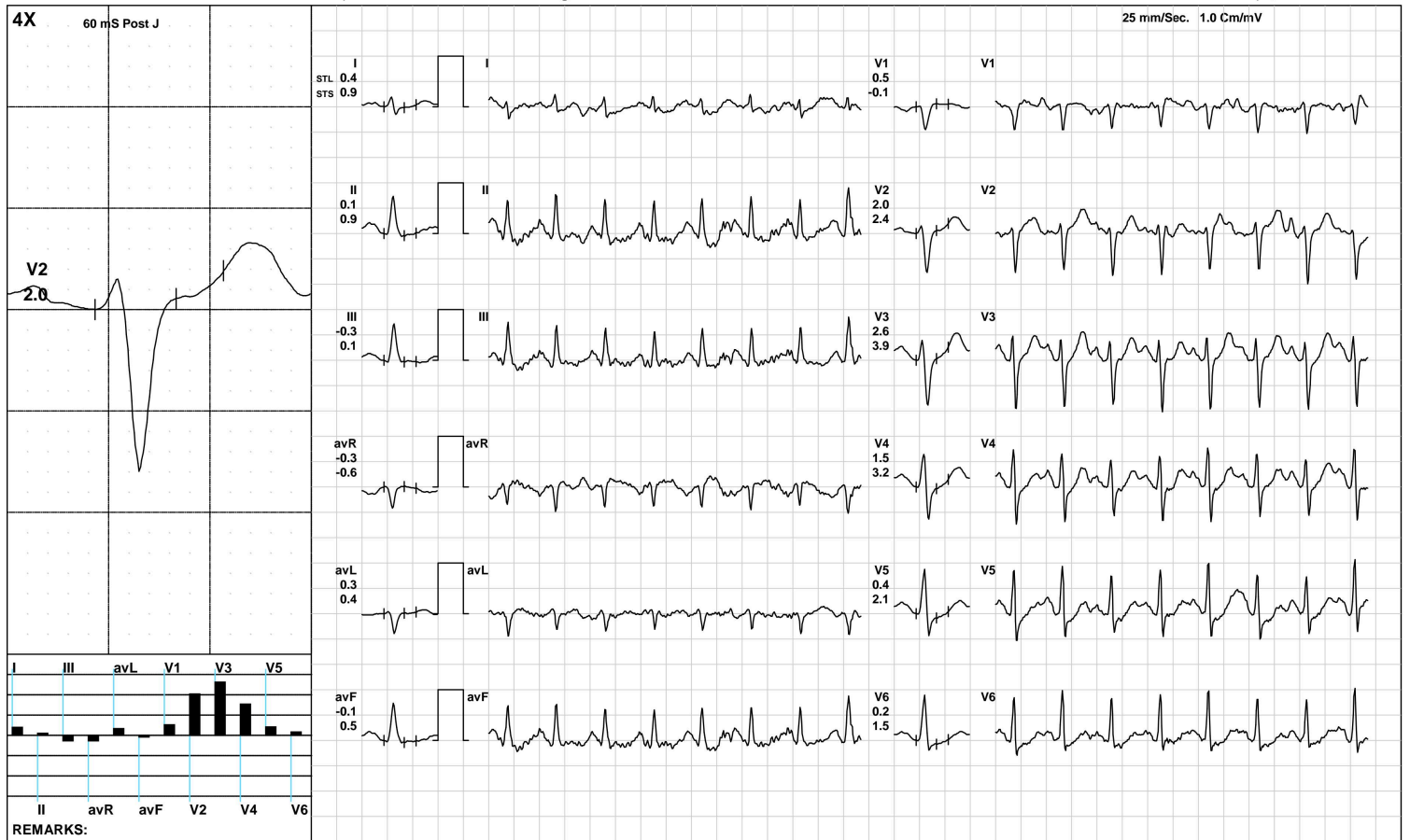

AAROGYAM DIAGNOSTICS

PeakEx



2610 / MR. PRASHANT SAHAY / 39 Yrs / M / 174 Cms / 84 Kg / HR : 165

Date: 22-Mar-2024 12:42:11 PM METS: 10.1/ 165 bpm 91% of THR BP: 135/95 mmHg Raw ECG/ BLC On/ Notch On/ HF 0.05 Hz/LF 100 Hz

ExTime: 08:55 3.4 mph, 14.0%

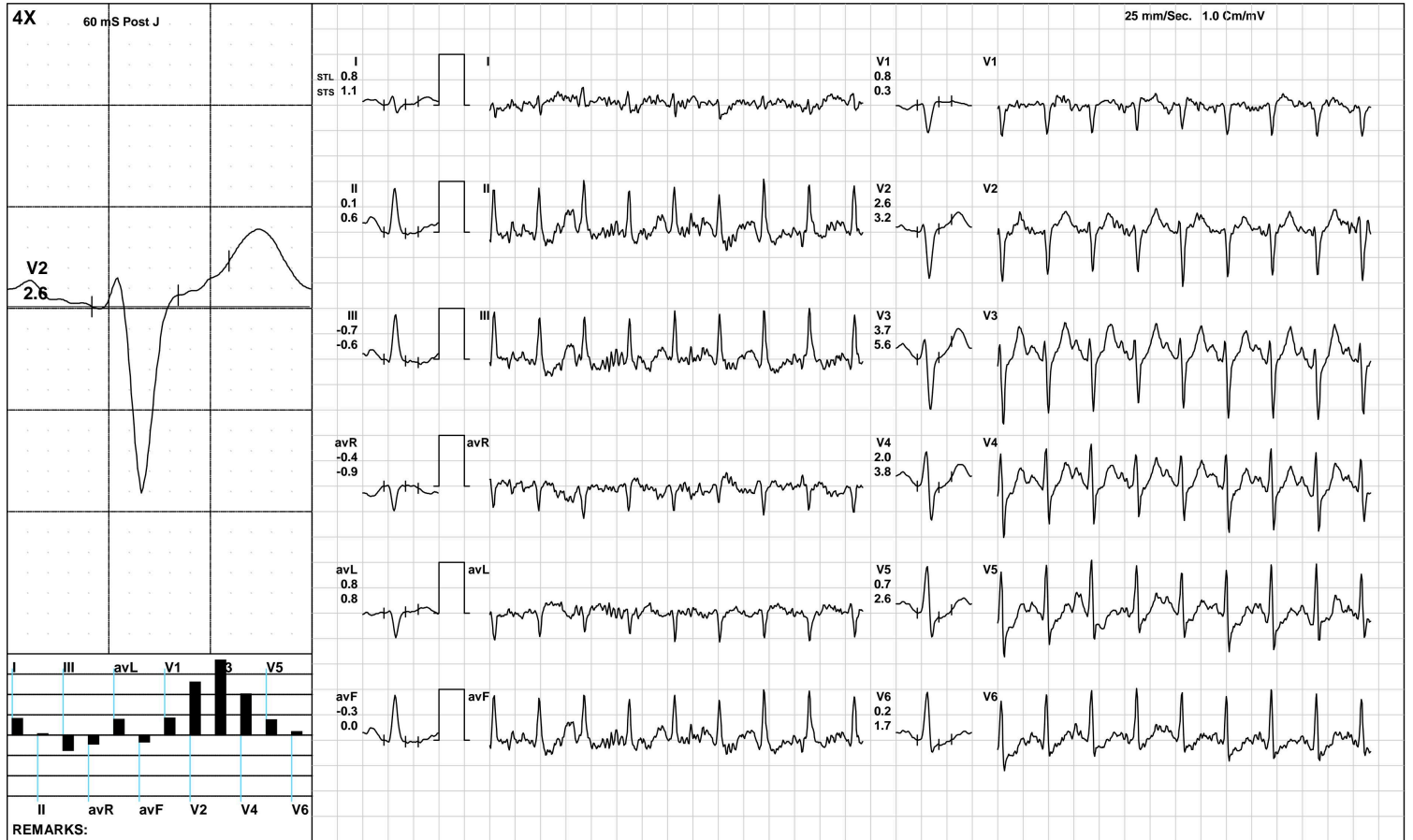

(GEM212170906)(R)Kardic by Allengers

AAROGYAM DIAGNOSTICS

Recovery(1:00)



2610 / MR. PRASHANT SAHAY / 39 Yrs / M / 174 Cms / 84 Kg / HR : 141

Date: 22-Mar-2024 12:42:11 PM METS: 1.2/ 141 bpm 77% of THR BP: 130/90 mmHg Raw ECG/ BLC On/ Notch On/ HF 0.05 Hz/LF 100 Hz

ExTime: 08:56 1.1 mph, 0.0%

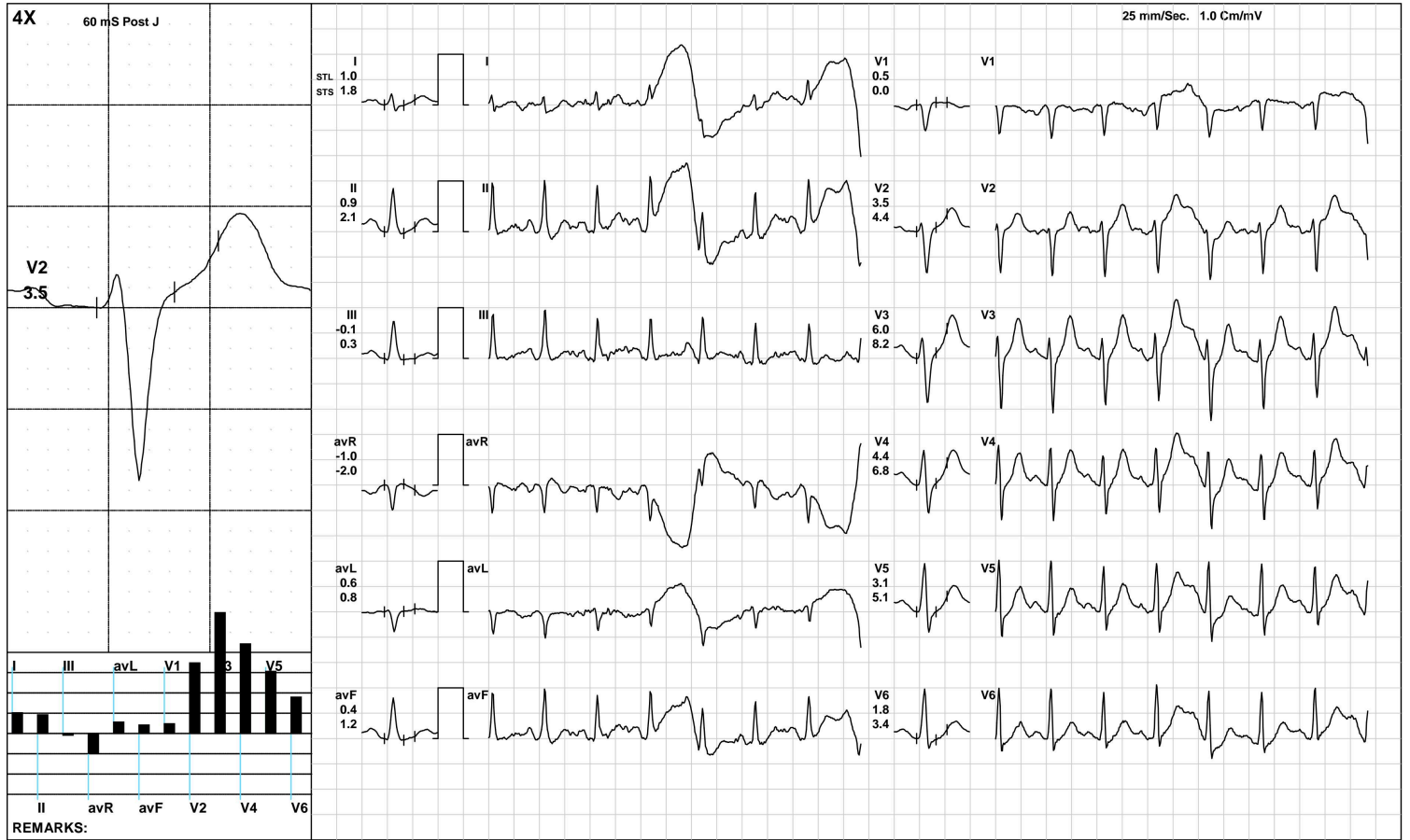

AAROGYAM DIAGNOSTICS

Recovery(2:00)



2610 / MR. PRASHANT SAHAY / 39 Yrs / M / 174 Cms / 84 Kg / HR : 125

Date: 22-Mar-2024 12:42:11 PM METS: 1.0/ 125 bpm 69% of THR BP: 125/85 mmHg Raw ECG/ BLC On/ Notch On/ HF 0.05 Hz/LF 100 Hz

ExTime: 08:56 1.1 mph, 0.0%

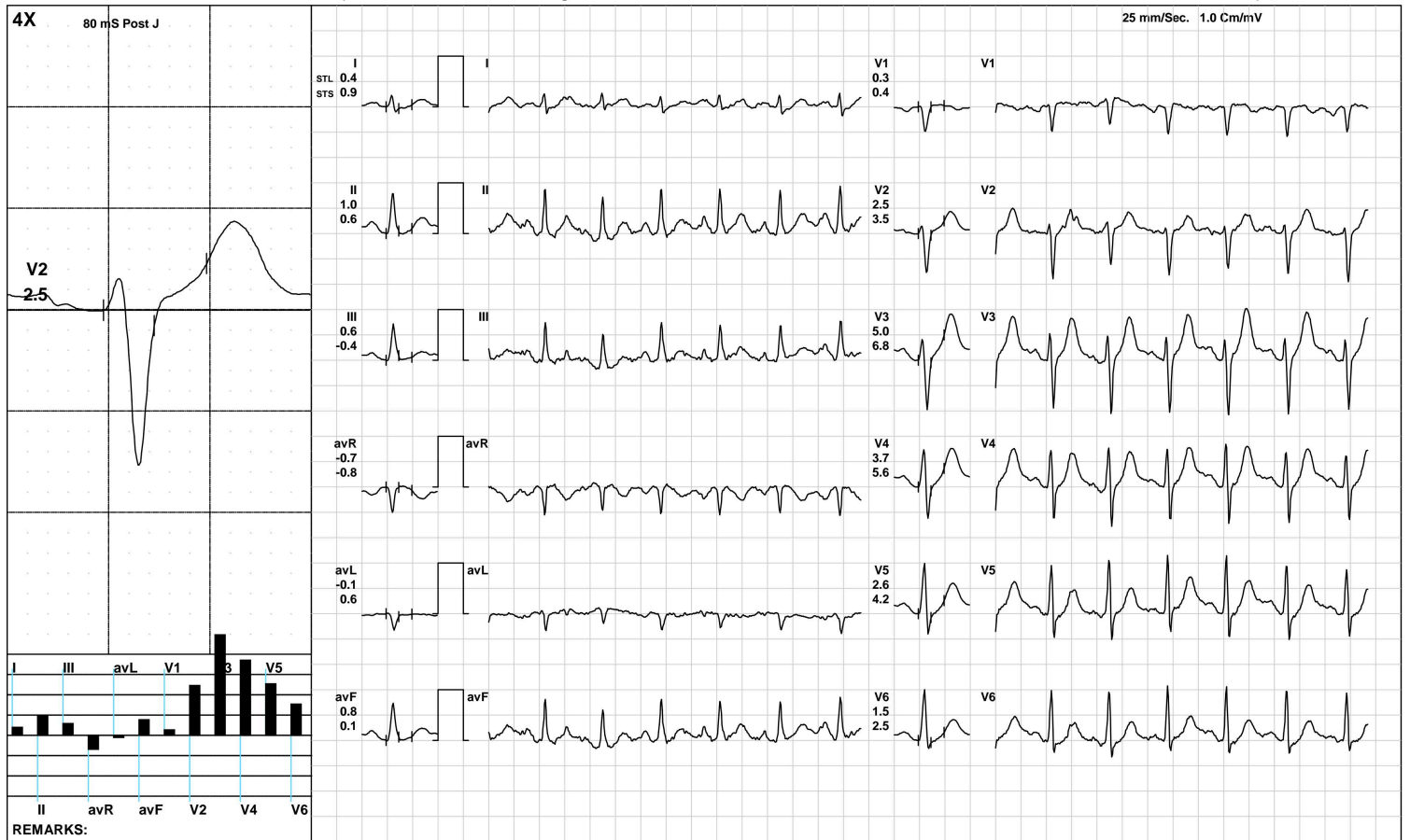

(GEM212170906)(R)Kardic by Allengers

AAROGYAM DIAGNOSTICS

Recovery(3:36)



2610 / MR. PRASHANT SAHAY / 39 Yrs / M / 174 Cms / 84 Kg / HR : 122

Date: 22-Mar-2024 12:42:11 PM METS: 1.0/ 122 bpm 67% of THR BP: 120/80 mmHg Raw ECG/ BLC On/ Notch On/ HF 0.05 Hz/LF 100 Hz

ExTime: 08:56 1.1 mph, 0.0%

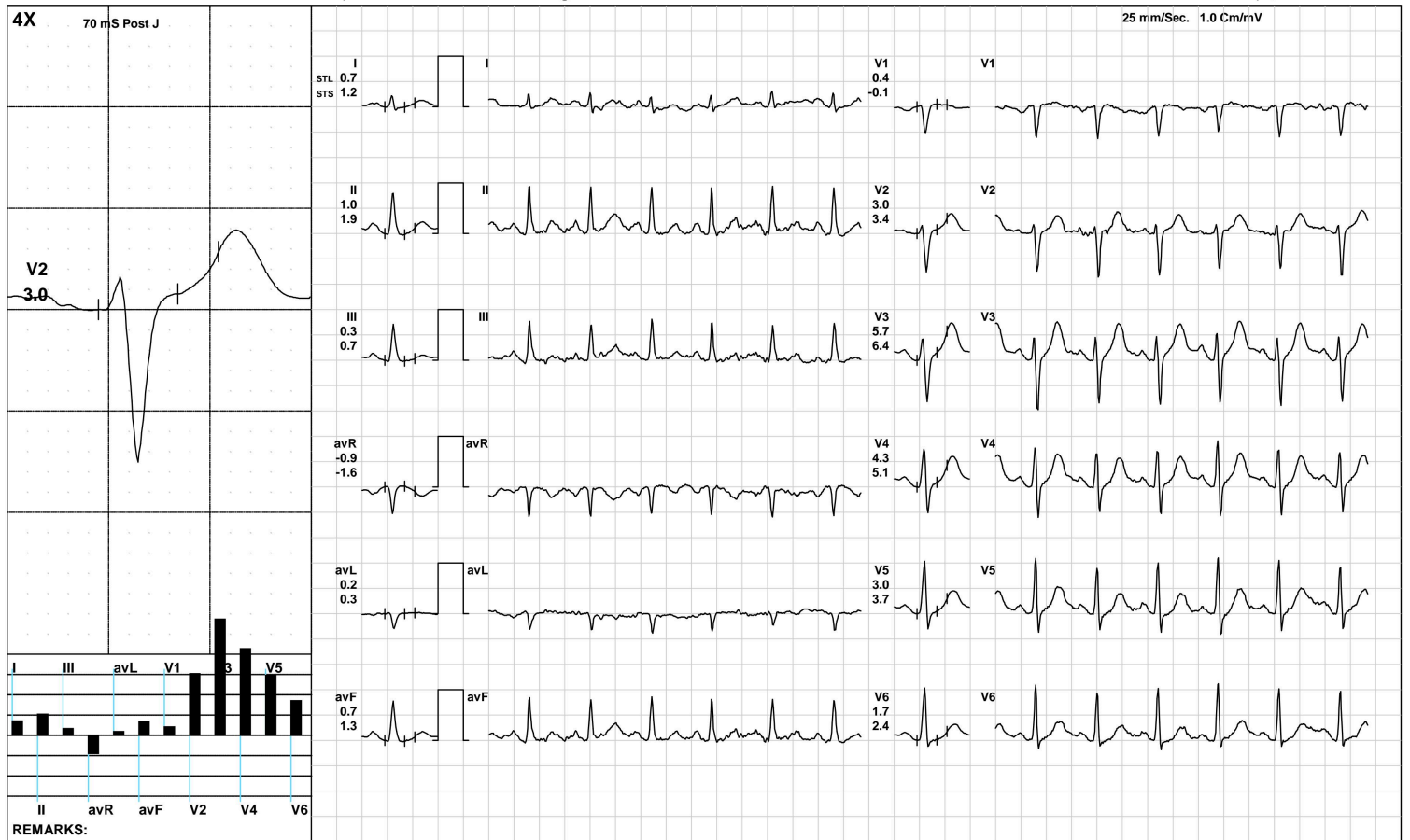

(GEM212170906)(R)Kardic by Allengers

AAROGYAM DIAGNOSTICS

ST Measurements



2610 / MR. PRASHANT SAHAY / 39 Yrs / M / 174 Cms / 84 Kg / HR : 90

Date: 22-Mar-2024 12:42:11 PM

Protocol : BRUCE/

	I	II	III	avR	avL	avF	V1	V2	V3	V4	V5	V6	I	II	III	avR	avL	avF	V1	V2	V3	V4	V5	V6	STS(mv/sec)
STL(mm)Supine	0.9	1.9	1.0	-1.4	-0.1	1.4	0.2	3.2	5.4	4.9	3.8	2.6	1.3	1.9	0.7	-1.6	0.3	1.3	-0.3	2.7	4.6	4.3	3.4	2.4	
70 @mS Standing	0.9	1.9	1.0	-1.4	-0.1	1.4	0.2	3.2	5.4	4.9	3.8	2.6	1.3	1.9	0.7	-1.6	0.3	1.3	-0.3	2.7	4.6	4.3	3.4	2.4	
HV	0.9	1.9	1.0	-1.4	-0.1	1.4	0.2	3.2	5.4	4.9	3.8	2.6	1.3	1.9	0.7	-1.6	0.3	1.3	-0.3	2.7	4.6	4.3	3.4	2.4	
Warm Up	0.9	1.9	1.0	-1.4	-0.1	1.4	0.2	3.2	5.4	4.9	3.8	2.6	1.3	1.9	0.7	-1.6	0.3	1.3	-0.3	2.7	4.6	4.3	3.4	2.4	
ExStart	0.9	0.6	-0.3	-0.8	0.6	0.1	0.3	3.2	3.5	3.3	2.4	1.8	0.8	0.4	-0.3	-0.6	0.5	0.1	0.3	2.4	2.7	2.5	1.9	1.3	
Stage 1	0.5	0.2	-0.3	-0.4	0.4	0.0	0.5	1.6	1.9	1.5	0.9	0.5	0.6	-0.3	-0.9	-0.2	0.7	-0.5	0.6	2.6	3.5	2.8	1.8	1.0	
Stage 2	0.4	0.1	-0.3	-0.3	0.3	-0.1	0.5	2.0	2.6	1.5	0.4	0.2	0.9	0.9	0.1	-0.6	0.4	0.5	-0.1	2.4	3.9	3.2	2.1	1.5	
PeakEx	0.8	0.1	-0.7	-0.4	0.8	-0.3	0.8	2.6	3.7	2.0	0.7	0.2	1.1	0.6	-0.6	-0.9	0.8	0.0	0.3	3.2	5.6	3.8	2.6	1.7	
Recovery	1.0	0.9	-0.1	-1.0	0.6	0.4	0.5	3.5	6.0	4.4	3.1	1.8	1.8	2.1	0.3	-2.0	0.8	1.2	0.0	4.4	8.2	6.8	5.1	3.4	
Recovery	0.4	1.0	0.6	-0.7	-0.1	0.8	0.3	2.5	5.0	3.7	2.6	1.5	0.9	0.6	-0.4	-0.8	0.6	0.1	0.4	3.5	6.8	5.6	4.2	2.5	
Recovery	1.0	1.4	0.4	-1.2	0.3	0.9	0.3	3.3	6.0	4.6	3.2	1.8	1.3	2.0	0.8	-1.6	0.3	1.4	-0.3	3.6	6.6	5.5	3.8	2.5	

	I	II	III	avR	avL	avF	V1	V2	V3	V4	V5	V6		
STI(μVs)														
Supine			7.0	14.7	7.8	-10.8	-0.5	11.2	1.0	23.4	40.5	36.8	28.6	20.0
Standing			7.0	14.7	7.8	-10.8	-0.5	11.2	1.0	23.4	40.5	36.8	28.6	20.0
HV			7.0	14.7	7.8	-10.8	-0.5	11.2	1.0	23.4	40.5	36.8	28.6	20.0
Warm Up			7.0	14.7	7.8	-10.8	-0.5	11.2	1.0	23.4	40.5	36.8	28.6	20.0
ExStart			6.5	4.9	-1.4	-5.7	3.9	1.7	2.7	24.1	25.1	24.1	18.2	13.8
Stage 1			1.8	0.2	-1.5	-1.0	1.7	-0.7	3.2	6.5	7.2	5.2	2.7	1.1
Stage 2			0.3	-1.0	-1.3	-0.4	0.8	-1.1	3.0	6.5	7.4	2.6	-1.8	-2.0
PeakEx			1.8	-1.5	-3.0	-0.1	2.3	-2.2	3.8	8.1	9.0	2.6	-2.4	-3.2
Recovery			2.9	2.1	-0.8	-2.5	1.8	0.6	2.7	12.1	19.4	13.1	8.4	4.2
Recovery			0.6	4.3	3.7	-2.4	-1.5	3.9	2.5	12.0	23.8	16.4	10.3	6.1
Recovery			4.4	6.3	2.0	-5.4	1.2	4.2	2.2	15.0	27.4	20.3	14.7	7.9

Median Measurement Summary



Time (Min.)	HR (bpm)	PR Int (mS)	QRS Wid (mS)	QRS Axis (Deg.)	QTC (mS)	P(μV) (Max)	R(μV) (Max)	S(μV) (Min)	T(μV) (Max)	Min. J (μV)	Leads for (J & PJ)	Min. Post JRR Var (μV)	(%)	VEB (Counts)	Missed Beats (Counts)
00:30	106	190	78	74	319	208	955	-639	687	1	V1	-7	0.00	0	0
01:00	119	134	78	78	458	197	921	-735	586	31	III	-69	0.00	0	0
01:30	127	140	82	80	450	222	966	-706	468	21	III	-26	0.00	0	0
02:00	124	150	78	81	440	221	928	-718	508	-11	III	2	0.00	0	0
02:30	135	140	78	84	435	228	935	-741	578	-2	III	-15	0.00	0	0
03:00	134	140	82	81	438	261	891	-781	545	-4	III	-14	0.00	0	0
03:30	137	136	84	82	436	245	920	-779	521	-27	III	-15	0.00	0	0
04:00	142	130	64	87	443	266	921	-838	458	61	II	-44	0.00	0	0
04:30	149	128	64	85	432	254	900	-910	441	-23	III	-70	0.00	0	0
05:00	151	106	72	90	452	269	901	-924	475	-132	V6	-40	0.00	0	0
05:30	152	114	64	86	442	291	925	-927	474	19	II	-79	0.00	0	0
06:00	153	106	64	90	442	291	852	-963	468	14	II	-69	0.00	0	0
06:30	154	114	72	86	429	274	900	-961	519	-18	III	-73	0.00	0	0
07:00	160	116	64	90	424	286	821	-1019	467	-154	V6	-97	0.00	0	0
07:30	165	108	70	90	422	274	849	-1040	472	-173	V6	-112	0.00	0	0
08:00	167	112	68	97	409	250	839	-1070	475	-201	V6	-110	0.00	0	0
08:30	168	94	74	94	351	282	836	-1078	532	-172	V6	-97	0.00	0	0
09:00	167	102	72	93	334	242	880	-1086	527	-201	V6	-116	0.00	0	0
09:30	160	104	70	94	416	256	876	-1082	615	-229	V6	-118	0.00	0	0
10:00	147	122	64	90	299	279	947	-1012	811	120	III	-47	0.00	0	0
10:30	138	134	64	81	295	366	1040	-960	874	7	avF	-75	0.00	0	0
11:00	130	144	84	78	291	266	1039	-906	877	-53	III	10	0.00	0	0
11:30	122	154	82	77	419	231	1021	-984	900	-3	avL	-8	0.00	0	0
12:00	122	150	80	76	445	239	1054	-879	855	-17	avL	1	0.00	0	0
12:30	121	140	80	76	427	231	1039	-866	786	-17	avL	-7	0.00	0	0