



New
NEELACHALA HOSPITAL

A Promise for Life...

(AN ISO 9001 : 2008 CERTIFIED HOSPITAL)

Insurance name: Mediwheel Health Insurance

Client name: Baidyanath Patra

Sex = Male

Height: 5'4" inch

Weight: 60 kg

Bp = 110/70

Pulse = 72

Application no:

606E17194

New Neelachala Hospital
Rm. No. 115/T2
Kamapali, Goilundi Link Road
Berhampur-760004 (Gm.)

N. B. : THIS REPORT IS NOT MEANT FOR MEDICO LEGAL PURPOSE

KAMAPALI - GOILUNDI LINK ROAD, NEAR NANDIGHOSH APARTMENT, BERHAMPUR - 760 004 (ODISHA)

CELL : 9438251721, 9337859729



ଭାରତ ସରକାର
 GOVERNMENT OF INDIA

 ବୈଦ୍ୟନାଥ ପାତ୍ର
Baidyanath Patra
 ଜନ୍ମ ବର୍ଷ / Year of Birth : 1987
 ପୁରୁଷ / Male



9991 9791 1173

ଆଧାର - ସାଧାରଣ ଜନତାର ଅଧିକାର



ଭାରତ ସରକାର
 GOVERNMENT OF INDIA

ଠିକଣା:
 S/O ବୈଦ୍ୟନାଥ ପାତ୍ର, ବିଶ୍ଵନୁପୁର, ବିଶ୍ଵନୁପୁର,
 ବିଶ୍ଵନୁପୁର, ବାଲେଶ୍ଵର, ଓଡ଼ିଶା, 756026

Address:
 S/O Srinibas Patra,
 BISHNUPUR, Bishnupur,
 Bishnupur, Baleshwar,
 Orissa, 756026

 1947
 1800 196 1947

 help@uidai.gov.in

 www.

 P.O. Box No. 1947,
 Bengaluru-560 001

B. Patra



New

NEELACHALA HOSPITAL

A Promise for Life...

(AN ISO 9001 : 2008 CERTIFIED HOSPITAL)

| | | | |
|-------------|-----------------------------------|---------------|------------|
| NAME | Mr. Baidyanath Patra | Age/Sex | 37Yrs./M |
| Ref. By. | : Mediwheel Health care Insurance | Booking Id. | bobE17194 |
| Sample. Dt. | : 23-03-2024 | Reporting Dt. | 23-03-2024 |

HAEMOGRAM REPORT

| <u>INVESTIGATION</u> | <u>RESULT</u> | <u>UNIT</u> | <u>NORMAL VALUE</u> |
|----------------------|---------------|-------------|-------------------------|
| Hb% | : 13.9 | gm% | (11.0 - 15.0 gm%) |
| TWBC | : 8900 | Cumm | (4500-11000/ Cumm) |
| TRBC | : 4.9 | Mill | (4.0- 5.5 Mill/ Cumm) |
| TPC | : 3.3 | Lacs / Cumm | (1.5 - 4.0 Lacs / Cumm) |
| PCV | : 41.6 | % | (35- 50%) |
| MCV | : 84.3 | fl | (76 - 96 fl) |
| MCH | : 30.7 | pg | (28 - 32 pg) |
| MCHC | : 35.1 | % | (28 - 43%) |
| RDW (CV) | : 15.3 | % | (13 - 16%) |
| MPV | : 8.8 | fl | (8.0 - 10.5 fl) |
| PDW | : 9.1 | fl | (8.2 - 10.0 fl) |

DIFFERENTIAL COUNT

| <u>INVESTIGATION</u> | <u>RESULT</u> | <u>UNIT</u> | <u>NORMAL VALUE</u> |
|----------------------|---------------|-------------|---------------------|
| Neutrophil | 60 | % | 40 - 70 |
| Eosinophil | 02 | % | 01 - 06 |
| Basophil | 00 | % | 00 - 01 |
| Lymphocyte | 33 | % | 15 - 40 |
| Monocyte | 05 | % | 02 - 10 |

LIPID PROFILE

| <u>TEST</u> | <u>OBSERVED VALUE</u> | <u>UNIT</u> | <u>NORMAL VALUE</u> |
|-----------------------|-----------------------|-------------|---------------------|
| Cholesterol | 173.4 | mg/dl | 130 - 220 |
| Triglycerides | 151.9 | mg/dl | 50 - 160 |
| HDL Cholesterol | 59.1 | mg/dl | 35 - 70 |
| LDL Cholesterol | 86.7 | mg/dl | 60 - 130 |
| VLDL | 37.5 | mg/dl | 25 - 50 |
| Cholesterol/HDL ratio | 4.8 | mg/dl | 3.5 - 5.5 |
| LDL /HDL ratio | 2.9 | mg/dl | 1.5 - 3.5 |

Swayam Prava Pradhan
Signature
Regd. No. 9431

N. B. : THIS REPORT IS NOT MEANT FOR MEDICO LEGAL PURPOSE

KAMAPALI - GOILUNDI LINK ROAD, NEAR NANDIGHOSH APARTMENT, BERHAMPUR - 760 004 (ODISHA)
CELL : 9438251721, 9337859729



New NEELACHALA HOSPITAL

A Promise for Life...

(AN ISO 9001 : 2008 CERTIFIED HOSPITAL)

| | | | |
|------------|----------------------------------|---------------|------------|
| NAME | Mr. Baidyanath Patra | Age/Sex | 37Yrs./M |
| Ref. By. | :Mediwheel Health care Insurance | Booking Id. | bobE17192 |
| Sample.Dt. | :23-03-2024 | Reporting Dt. | 23-03-2024 |

HAEMOGRAM REPORT

| <u>TEST</u> | <u>OBSERVED VALUE</u> | <u>UNIT</u> | <u>NORMAL VALUE</u> |
|-------------|-----------------------|-------------|--|
| HBA1C | 5.8 | % | below 6.0%-Normal Value 6.0%-7.0%-Good control 7.0%-8.0%-Fair Control 8.0%-10%-Unsatisfactory Control Above 10%-Poor Control |

BIOCHEMICAL TEST

| <u>TEST</u> | <u>OBSERVED VALUE</u> | <u>UNIT</u> | <u>NORMAL VALUE</u> |
|---------------------|-----------------------|-------------|---------------------|
| Fasting Blood Sugar | 104.5 | mg/dl | 70 - 110 |

Grouping & Rh (D) Typing : "O" Positive. ("O"+ve)

LIVER FUNCTION TEST (L.F.T)

| <u>TEST</u> | <u>OBSERVED VALUE</u> | <u>UNIT</u> | <u>NORMAL VALUE</u> |
|-------------------------|-----------------------|-------------|---------------------|
| Total Protein | 6.1 | g/dl | 5.5 - 8.0 |
| Albumin | 4.0 | g/dl | 3.5 - 5.0 |
| Globulin | 2.5 | g/dl | 2.0 - 3.0 |
| A/G Ratio | 145 | | |
| S.G.O.T | 29.4 | IU/L | 5 - 40 |
| S.G.P.T | 28.6 | IU/L | 5 - 50 |
| G.G.T.P | 31.3 | mg/dl | 15 - 40 |
| Serum Bilirubin (Total) | 0.5 | mg/dl | 0.3 - 1.0 |
| (Direct) | 0.1 | mg/dl | 0.0 - 0.3 |
| (Indirect) | 0.6 | mg/dl | 0.2 - 0.8 |
| Alkaline Phosphate | 151 | IU/ML | 60 - 170 |

Swayam Prava Pradhan
Signature
Regd. No. 9431

N. B. : THIS REPORT IS NOT MEANT FOR MEDICO LEGAL PURPOSE

KAMAPALI - GOILUNDI LINK ROAD, NEAR NANDIGHOSH APARTMENT, BERHAMPUR - 760 004 (ODISHA)
CELL : 9438251721, 9337859729



New NEELACHALA HOSPITAL

A Promise for Life...

(AN ISO 9001 : 2008 CERTIFIED HOSPITAL)

| | | | |
|------------|-----------------------------------|---------------|------------|
| NAME | Mr. Baidyanath Patra | Age/Sex | 37Yrs./M |
| Ref. By. | : Mediwheel Health care Insurance | Booking Id. | bobE17194 |
| Sample.Dt. | : 23-03-2024 | Reporting Dt. | 23-03-2024 |

Thyroid Test

| <u>TEST</u> | <u>OBSERVED VALUE</u> | <u>UNIT</u> | <u>NORMAL VALUE</u> |
|-------------|-----------------------|-------------|---------------------|
| T3 | 0.86 | ng/mL | 0.6 - 1.81 |
| T4 | 7.62 | ug/dl | 4.61 - 14.94 |
| TSH | 2.43 | IU/ml | 0.35 - 5.5 |

VITAMIN D TEST

| <u>TEST</u> | <u>TECHNOLOGY</u> | <u>VALUE</u> | <u>UNIT</u> |
|-----------------|-------------------|--------------|-------------|
| 25-OH VITAMIN D | C.L.I.A | 32.13 | ng/ml |

DEFICIENCY : < 20 ng/ml
INSUFFICIENCY : 20- <30 ng/ml
SUFFICIENCY : 30 - 100 ng/ml
TOXICITY : > 100 ng/ml

KIDNEY FUNCTION TEST (K.F.T)

| <u>TEST</u> | <u>OBSERVED VALUE</u> | <u>UNIT</u> | <u>NORMAL VALUE</u> |
|---------------------|-----------------------|-------------|---------------------|
| Serum Creatinine | 0.6 | mg/dl | 0.0 - 1.2 |
| Uric Acid | 4.9 | mg/dl | 3.4 - 7.0 |
| Serum Urea | 29.2 | mg/dl | 10 - 50 |
| Blood urea Nitrogen | 12 | mg/dl | 7 - 20 |
| Uric Micro Albumin | 0.6 | mg/dl | 1.0 - 20 |

Swayam Prwva Pranthan
MD Pathologist
Signature
Regd. No. 31

N. B. : THIS REPORT IS NOT MEANT FOR MEDICO LEGAL PURPOSE

KAMAPALI - GOILUNDI LINK ROAD, NEAR NANDIGHOSH APARTMENT, BERHAMPUR - 760 004 (ODISHA)
CELL : 9438251721, 9337859729



New

NEELACHALA HOSPITAL

A Promise for Life...

(AN ISO 9001 : 2008 CERTIFIED HOSPITAL)

| | | | |
|------------|----------------------------------|---------------|------------|
| NAME | Mr. Baidyanath Patra | Age/Sex | 37Yrs./M |
| Ref. By. | :Mediwheel Health care Insurance | Booking Id. | bobE17192 |
| Sample.Dt. | :23-03-2024 | Reporting Dt. | 23-03-2024 |

URINE ANALYSIS REPORT

PHYSICAL EXAMINATION

VOLUME : 10 ML.
SPECIFIC GRAVITY : 1.015
COLOUR : PALE YELLOW.
APPEARANCE : CLEAR.
TURBIDITY : ABSENT.
SEDIMENT : ABSENT.
REACTION : ACIDIC.

CHEMICAL EXAMINATION

ALBUMIN : ABSENT.
SUGAR : NIL.
PHOSPHATE : ABSENT.
ACETONE : ABSENT..
BILE SALT : ABSENT.
BILE PIGMENT : NEGATIVE.
UROBILINOGEN : ABSENT.
CHYLE : ABSENT.
HAEMATURIA : ABSENT.

MICROSCOPIC EXAMINATION

EPITHELIAL CELL : 2 - 3 / H.P.F
PUS CELL : 2 - 2 / H.P.F
R.B.C : NIL.
CAST : NIL.
CRYSTAL : NIL.
YEAST : ABSENT.
OTHERS : ABSENT

Swayam Prava Pradhan
MD Pathologist
Regd. No. 9434

N. B. : THIS REPORT IS NOT MEANT FOR MEDICO LEGAL PURPOSE

KAMAPALI - GOILUNDI LINK ROAD, NEAR NANDIGHOSH APARTMENT, BERHAMPUR - 760 004 (ODISHA)
CELL : 9438251721, 9337859729



BHABANI DIAGNOSTIC CENTRE

Goilundi-Kamapalli Road,
Near Calcutta Bakery, Brahmapur
Mob. : 9078214639, 7008833151

TEST REPORT



PATIENT NAME : Mr. BAIDYANATH PATRA

AGE : 37 Yrs SEX:M

REFERRED BY : NEELACHAL HOSPITAL

DATE: 23-Mar-24

THIS REPORT IS NOT VALID FOR MEDICO LEGAL PURPOSE.

USG FINDINGS:

Liver - Normal in Size measuring – 13.4 Cms in long axis at MCL. Parenchymal echotexture appears normal. No e/o any IHBR dilatation/focal mass lesion seen. Portal vein–Normal.

Gall bladder- appears normal . Wall thickness Normal. No SOL/Calculi seen. CBD appears normal in caliber.

Pancreas: Parenchymal echotexture & size appears Normal. Size-normal. No e/o any SOL/calcification/Duct dilatation seen.

Spleen- normal in size measuring – 8.9Cms in long axis. Parenchymal echotexture appears normal. Splenic vein-normal.

Both kidneys - appears normal in size , Right kidney measures– 8.5 X 3.9Cms, Left kidney measures- 9.2 X 4.7Cms. Parenchymal texture and thickness of both kidneys–normal. Cortico medullary differentiation is maintained. No e/o any SOL/calculi/ Hydronephrosis seen in both kidneys.

Urinary bladder- appears normal . No calculi/SOL seen in lumen.

Prostate- Size is normal measuring – 2.6 X 3.3 X 2.8Cms, Vol – 12 cc. Echotexture is homogenous. No free fluid seen in the abdomen and pelvis.

IMPRESSION:

* **NO SIGNIFICANT ABNORMALITY IS NOTED IN ABDOMEN & PELVIS .**

SUGGESTED: CLINICAL CORRELATION.

DR. HARI SANKAR NAYAK, MD
(Consultant Radiologist)

NB. : This report is not valid for medico legal purpose

ULTRASOUND, DIGITAL X-RAY, VIDEO ENDOSCOPY, ECG, ALL PATHOLOGICAL INVESTIGATION DONE HERE



BHABANI DIAGNOSTIC CENTRE

Goilundi-Kamapalli Road,
Near Calcutta Bakery, Brahmapur
Mob. : 9078214639, 7008833151

TEST REPORT



PATIENT NAME : BAIDYANATH PATRA
REFERRED BY : NEELACHAL HOSPITAL

AGE : 37Yrs SEX: M
DATE: 23-Mar-24

CHEST PA VIEW

Reports & Findings:

- Lung fields - are clear.
- Cardiac shadow within normal limits.
- B/L hilar shadows are normal.
- B/L domes of diaphragm are normal.
- Both CP angles are normal.
- Soft tissue and bony morphology normal.

IMPRESSION: NORMAL STUDY

Need Clinical Correlation

DR. HARI SHANKAR NAYAK, MD
(Consultant Radiologist)

NB. : This report is not valid for medico legal purpose

ULTRA SOUND, DIGITAL X-RAY, VIDEO ENDOSCOPY, ECG, ALL PATHOLOGICAL INVESTIGATION DONE HERE

NEELACHALA HOSPITAL

Patient Name - Mr. Baidyanath patra 37/M

March, 23, 2024

Time: 09:45:32

QT / QTc 0.336 / 0.387 Sec
P-QRS-T Axis (59)-(34)-(53) deg

Resting ECG Report

RR Interval 0.75 sec

HR 79 bpm

BP 0/0 mmHg

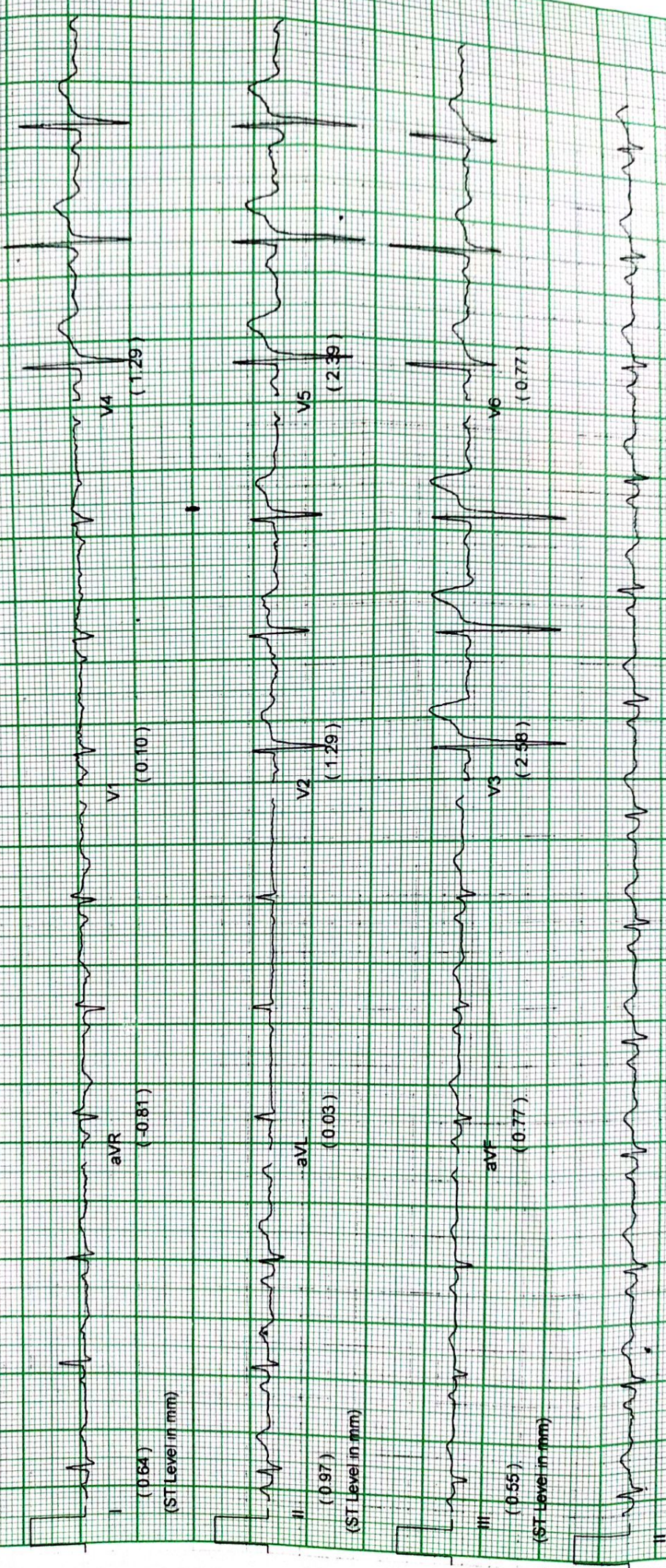

Comments :-

Beata us Normal

Dr. Susanto Kumar Saith
M.D. (D.M.)
CARDIOLOGY
M.K.C.G. Medical College, BAM



New
NEELACHALA HOSPITAL

A Promise for Life...

(AN ISO 9001 : 2008 CERTIFIED HOSPITAL)

| | | | |
|-----------------|-------------------------|---------------|--------------|
| Name | : Mr. Baidyanath Patra | Age/Sex | : 37Yrs./M |
| Ref. By. | : Mediwheel health care | Booking Id. | : bobE17194 |
| Sample Col. Dt. | : 24.03.2024 | Reporting Dt. | : 24.03.2024 |

STOOL ANALYSIS REPORT

TEST PARTICULARS

RESULT

Colour Yellowish
Reaction Acidic
Mucous Present

Ova Of Helminthes

H. W. Nil
R. W. Nil
T. T. Nil
E. V. Present (++)
Larva Of S . S Nil

CVST Of Protozoa

Gardia Nil
E. H. Nil
E. Coli Nil
R. B. C. Nil
Pus Cells (+) 6 to 9 / hpf
Fats Nil
Veg Cells (+)
Macrophase Nil
Starch Nil
Yeast Nil
Bact Flora Mod .
Reducung Sugar Nil

Swayam Prava Pradhan
(Consultant Pathologist)
Regd. No. 9437

N. B. : THIS REPORT IS NOT MEANT FOR MEDICO LEGAL PURPOSE

KAMAPALI - GOILUNDI LINK ROAD, NEAR NANDIGHOSH APARTMENT, BERHAMPUR - 760 004 (ODISHA)
CELL : 9438251721, 9337859729